

Fodice

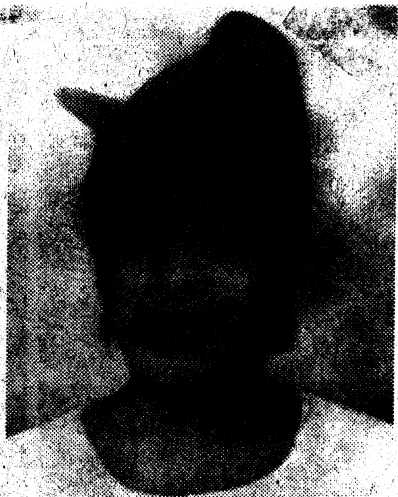

ELLEN MORNING WINGWOOD

Mrs. Ellen Morning Wingwood was born to Calvin Morning and Julia Ann Holcomb on December 26, 1915 in Fodice, Texas.

She had been a member of Mt. Olive Baptist Church in Lovelady since childhood.

Mrs. Wingwood passed away on October 31, 2003 at age 87 in the Trinity hospital. She was preceded in death by her parents, husband; Felton Wingwood, 2 sisters; Lottie Mae Close and Sadie Cunningham, a brother; Harold D. Morning, 1 daughter; Bertha Ann Ware, 1 granddaughter; Wanda Kay Stubblefield.

Survivors are: 1 son; Curtis Wingwood and wife Brigitte of El Paso, Texas, 3 daughters; Vanetta Holman, Marie Stubblefield, and MacNell Stewart and husband Al of Trinity, 8 grandchildren, 12 great grandchildren, 1 great-great granddaughter; 4 sisters; Arizona Cunningham, Pauline Walker, Bessie Morning, and Calretta Morning 1 brother; Ollie Morning all of Trinity, other relatives and friends.

Funeral services were held Thursday, November 6, 2003, 11 am, Mt. Olive Baptist Church, Hwy. 230, Lovelady, Rev. Lawrence Sowell, pastor and Rev. S. R. Domonique, officiated. Eternal resting place was in Fodice Cemetery, Lovelady.

McClain-Clebourn Funeral Service