

H.C.C. 512104

Antioch
Lovelady

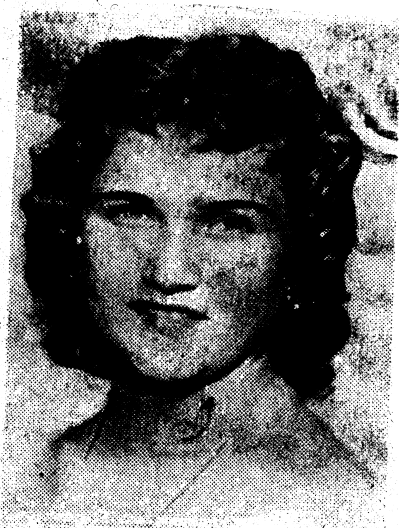

**PATRICIA ANN BURKE
METZLER**

Mrs. Patricia Ann ~~Burke~~ Metzler, known as "Pat" ~~age~~ 62 of Lovelady, passed away Thursday, April 22, 2004 in Houston. Mrs. Metzler was born November 27, 1941 in Houston, having grown up and attending school in Houston ~~then married Harold L. Metzler on August 1, 1959.~~ They had two children, Janet and Harold and in 1970, moved to Lovelady where she worked in the Lovelady Public School as a teacher's aide for many years. Mrs. Metzler co-founded Metzler Electric Company in Crockett with her husband. Mrs. Metzler was baptized into the Church of Christ at an early age and lived a Christian life until her death. Mrs. Metzler hobbies included flower gardening and bird watching. Mrs. Metzler was a wonderful wife, mother and grandmother who enjoyed spending time with her family and also enjoyed many special family vacations to the mountains of New Mexico and Colorado.

Survivors include her ~~hus-~~band, Harold L. Metzler, of Lovelady; daughter Janet Holleman and husband George, of Centerville; grandson Bradley Young Holleman, of Centerville; brother Kenneth Ray Mikolajchak and wife Nancy, of Wichita, Kan.; and numerous aunts, uncles, nieces,

nephews and cousins also survive.

Preceded in death by her son Harold Dean Metzler; brother Charles Lynn Burke; and parents Edward and Murleen Mikolajchak.

Funeral services for Mrs. Patricia Ann Burke (Pat) Metzler were held Monday, April 26, at 2:00 p.m. in the Antioch Baptist Church in Lovelady with the Rev. LeRoy Pearson and the Rev. Robert Lacey officiating. Interment followed in the Antioch Cemetery in Lovelady.

In lieu of flowers, memorials may be made to the St. Jude Research Center, 501 St. Jude Place, Memphis, TN. 38105.

**Callaway-Allee Funeral
Home**