

LIBRARY OF THE
DEPARTMENT OF STATE
WASHINGTON, D. C.

[Faint handwritten notes and bleed-through from the reverse side of the page.]



The application must be in duplicate and accompanied by three unmounted photographs of the applicant, not larger than three by three inches in size, one of which is to be affixed to the passport by the Department; the other two must be attached to this application and its duplicate, respectively. The photographs must be on thin paper and should have a light background. The one not attached to the application should be signed by the applicant across its face, so as not to obscure the features.

16 ✓ 42974

This blank must be completely filled out. The legal fee of one dollar, in currency or postal money order, must accompany the application. A woman's application must state whether she is married or not, and a married woman must state whether her husband is a native citizen. The rules should be carefully read before mailing the application to the Department of State, Bureau of Citizenship, Washington, D. C.

[EXEMPT OF 1917.]
[FORM FOR NATIVE CITIZEN.]

No. 25
Issued Sept. 30th 1918

Letter
Ack'd OCT 10 1918 710

DIVISION OF
PASSPORT CONTROL
OCT 7 1918
DEPARTMENT OF STATE

UNITED STATES OF AMERICA.

STATE OF Texas
COUNTY OF Starr

NOV 1 1918
FEE ATTACHED
PASSPORT
OCT 7 1918
DEPARTMENT OF STATE

I, A. J. Davis, a NATIVE AND BORN CITIZEN OF THE UNITED STATES, hereby apply to the Department of State, at Washington, for a passport.

I solemnly swear that I was born at Hill County, in the State of Texas, on or about the 13th day of March, 1865; that

my father husband was born in _____, and is now residing at _____.

that he emigrated to the United States from the port of _____ on or about _____ that he resided _____ uninterruptedly in the United States from _____ to _____ at _____ that he was naturalized as a citizen of the United States before the _____ Court of _____ at _____, as shown by the accompanying Certificate of Naturalization];

that I have resided outside the United States at the following places for the following periods:
no from no to _____, from _____ to _____.

and that I am domiciled in the United States, my permanent residence being at El Paso, in the State of Texas, where I follow the occupation of Stock business. My last passport was obtained from _____ and was _____.

I am about to go abroad temporarily; and I intend to return to the United States within 6 [months] with the purpose of residing and performing the duties of citizenship therein; and I desire a passport for use in visiting the countries hereinafter named for the following purpose:

Tamaulipas, Nuevo Leon Buying live stock
and Coahuila, Mexico
(Name of country.) (Object of visit.)

I intend to leave the United States from the port of Rio Grande City, Texas sailing on board the ferry boat on Oct. 15th, 1918.
(Name of vessel.) (Date of departure.)

OATH OF ALLEGIANCE.

Further, I do solemnly swear that I will support and defend the Constitution of the United States against all enemies, foreign and domestic; that I will bear true faith and allegiance to the same; and that I take this obligation freely, without any mental reservation or purpose of evasion: So help me God.

Sworn to before me this 30th day of September, 1918, by A. J. Davis (Signature of applicant.)

(Seal of Court.) E. Salinas Clerk of the District Court at Starr County, Texas

RECEIVED
OCT 28 1918
FEE PAID

* A person born in the United States should submit a birth certificate with his application, or if the birth was not officially recorded, affidavits from the attending physician, parents, or other persons having actual knowledge of the birth.
† If the applicant's father was born in this country, lines should be drawn through the blanks in brackets.
[OVER.]

DESCRIPTION OF APPLICANT

The State of Texas
County of Matagorda
I, Albert W. Read, a Native and Loyal Citizen of the United States, hereby apply to the Department of State, at Washington, for a passport.
I solemnly swear that I was born at Elum, Texas, on or about the 6th day of Oct., 1894; that my father [Name] was born in Texas and is now residing at Bay City, Texas.
I intend to leave the United States from the port of Laredo, Tex., sailing on board the [Name of vessel] on Aug. 4th or 5th, 1920.

of July, 1920
W. C. Foulkes
Clerk of the District Court at Bay City, Mat. Co. Tex.

Applicant desires passport to be sent to the following address:
Warren Baker
Bay City, Texas

A signed duplicate of the photograph to be attached hereto must be sent to the Department with the application, to be affixed to the passport with an impression of the Department's seal.



79414

The original and each copy of an application for a passport must have attached to it a copy of the applicant's photograph. A loose signed photograph of the applicant must accompany the application. The photograph must be on thin paper, should have a light background, and be not over three inches in size.

(FORM FOR NATIVE CITIZEN.)

DEPARTMENT OF STATE
PASS PORT

ISSUED
AUG 9 1920

UNITED STATES OF AMERICA WASHINGTON

STATE OF Texas
COUNTY OF Matagorda

I, Albert W. Read, a NATIVE AND LOYAL CITIZEN OF THE UNITED STATES, hereby apply to the Department of State, at Washington, for a passport.

I solemnly swear that I was born at Elum, Texas, on or about the 6th day of Oct., 1894; that my father [Name] was born in Texas and is now residing at Bay City, Texas. I intend to leave the United States from the port of Laredo, Tex., sailing on board the [Name of vessel] on Aug. 4th or 5th, 1920.

and that I am domiciled in the United States, my permanent residence being at Bay City, in the State of Texas, where I follow the occupation of Salesman. My last passport was obtained from [Name] on [Date] and was [Disposition of passport]. I am about to go abroad temporarily; and I intend to return to the United States within 1 month with the purpose of residing and performing the duties of citizenship therein; and I desire a passport for use in visiting the countries hereinafter named for the following purpose:

Table with 2 columns: (Name of country.) and (Object of visit.)

I intend to leave the United States from the port of Laredo, Tex., sailing on board the [Name of vessel] on Aug. 4th or 5th, 1920.

OATH OF ALLEGIANCE.

Further, I do solemnly swear that I will support and defend the Constitution of the United States against all enemies, foreign and domestic; that I will bear true faith and allegiance to the same; and that I take this obligation freely, without any mental reservation or purpose of evasion: So help me God.

Sworn to before me this 30th day of July, 1920.

W. C. Foulkes
Deputy Clerk of the District Court at Bay City, Mat. Co. Tex.

* A person born in the United States should submit a birth certificate with his application, or if the birth was not officially recorded, affidavits from the attending physician, parents, or other persons having actual knowledge of the birth. † If the applicant's father was born in this country, lines should be drawn through the blanks in brackets.

2888

DESCRIPTION OF APPLICANT.

Age: 41 years.
 Stature: 5 feet, 6 inches, Eng.
 Forehead: low
 Eyes: hazel
 Nose: natural
 Distinguishing marks: none

Mouth: natural
 Chin: square
 Hair: light brown
 Complexion: White
 Face: slender oval

IDENTIFICATION.

Anton Pogacar solemnly swear that I am a ^[native] _[naturalized] citizen of the United States, that I reside at Morgantown, W. Va., that I have known the above-named Anton Pogacar personally for one & 1/2 years and know ^[him] _[her] to be the identical person referred to in the within-described certificate of naturalization; and that the facts stated in ^[his] _[her] affidavit are true to the best of my knowledge and belief.

Samuel Nichols
 (Occupation.)
168 Pleasant St. Morgantown
 (Address of witness.)

Sworn to before me this 4 day

[SEAL.]

of Feb., 1924
Garfield Davies

Clerk of the Barren Court at Morgantown, W. Va.

Applicant desires passport to be sent to the following address:

Anton Pogacar
Box 280,
Morgantown, W. Va.

A signed duplicate of the photograph to be attached hereto must be sent to the Department with the application, to be affixed to the passport with an impression of the Department's seal.



Enc. - \$9.00 N.O. add photo Nat. certificate

369544

The original and each copy of an application for a passport must have attached to it a copy of the applicant's photograph. A loose signed photograph of the applicant must accompany the application. The photograph must be on thin paper, should have a light background, and be not over three inches in size.

[EDITION OF 1922.]

[FORM FOR NATIVE CITIZEN.]

The total cost of a passport is \$16.00. It is unnecessary to pay any other fee to any person in connection with the filling out or execution of this application or in obtaining the passport. The clerk of court or Passport Agent before whom this application is executed will give the applicant all necessary information and guidance.

DEPARTMENT OF STATE
 PASSPORT
 FEB 6 1924
 ISSUED
 WASHINGTON

UNITED STATES OF AMERICA
 TEXAS

STATE OF _____ }
 COUNTY OF Harris } ss.

I, Alvin B. Read, a NATIVE AND LOYAL CITIZEN OF THE UNITED STATES, hereby apply to the Department of State, at Washington, for a passport.

I solemnly swear that I was born at Hill County, in the State of Texas, on or about the 30 day of June, 1890; that my ^[father] _[husband] J. M. Read, was born in U.S.A. and is now residing at Bay City, Texas.
 *that he emigrated to the United States from the port of _____ on or about _____; that he resided _____ years, uninterruptedly, in the United States, from 1 _____ to 1 _____; that he was naturalized as a citizen of the United States before the _____ Court of _____ on _____, 1 _____, as shown by the accompanying Certificate of Naturalization; that I have resided outside of the United States at the following places for the following periods:

None from _____ to _____
None from _____ to _____

and that I am domiciled in the United States, my permanent residence being at Kauston in the State of Texas, where I follow the occupation of Salmon. My last passport was obtained from None, on _____ and was _____

(Disposition of passport.) I am about to go abroad temporarily; and I intend to return to the United States within 1 ^[months] _[years] with the purpose of residing and performing the duties of citizenship therein; and I desire a passport for use in visiting the countries hereinafter named for the following purpose:

France Visit
 (Name of country.) (Object of visit.)
Great Britain Visit of wife
 (Name of country.) (Object of visit.)

I intend to leave the United States from the port of New Orleans La. sailing on board the _____ on On receipt of passport, 1924

OATH OF ALLEGIANCE.

Further, I do solemnly swear that I will support and defend the Constitution of the United States against all enemies, foreign and domestic; that I will bear true faith and allegiance to the same; and that I take this obligation freely, without any mental reservation or purpose of evasion: So help me God.

Alvin B. Read
 (Signature of applicant.)

Sworn to before me this 2 day of Feb., 1924

L. C. MASTERSON
 Deputy. Clerk of the 5 DISTRICT Court at Houston, Texas

FEE REC'D. FEB - 5 1924 869

* A person born in the United States should submit a birth or baptismal certificate with his application, or if the birth was not recorded, affidavits from the attending physician, parents, or other person having sufficient knowledge to be able to testify as to the place and date of the applicant's birth.
 † If the applicant's father was born in this country, lines should be drawn through the blanks in brackets.
 [OVER.]

312468

The original and each copy of an application for a passport must have attached to it a copy of the applicant's photograph. A loose signed photograph of the applicant must accompany the application. The photograph must be on thin paper, should have a light background, and be not over three inches in size.

[EDITION OF 1922.]

[FORM FOR NATIVE CITIZEN.]

The total cost of a passport is \$10.00. It is unnecessary to pay any other fee to any person in connection with the filling out or execution of this application or for obtaining the passport. The clerk of court or Passport Agent before whom this application is executed will give the applicant all necessary information and guidance.

This blank must be completely filled out. The legal fee of nine dollars, in currency or postal money order, must accompany the application. A woman's application must state whether she is married or not, and a married woman must state whether her husband is a native citizen. The rules should be carefully read before mailing the application to the Department of State, Division of Passport Control, Washington, D. C.

UNITED STATES OF AMERICA.

DEPARTMENT OF STATE
PASS POPT
JUN 19 1923
ISSUED
WASHINGTON

STATE OF Texas
COUNTY OF Travis ss.

I, Annie Laurie Spinnler, a NATIVE AND LOYAL CITIZEN OF THE

UNITED STATES, hereby apply to the Department of State, at Washington, for a passport.

On May 24, 1923, I was married at Brownwood, Texas, to Gustave Edward Spinnler born Feb. 24th 1894, at Mulhouse, France, a citizen of Switzerland, who is now a citizen of Switzerland, residing at Austin, Texas, and who came to the

I solemnly swear that I was born at Hubbard, Hill County, in the State of Texas, on or about the 16th day of August, 1892,* that

my husband R. E. Hardin, was born in Marshall County, Tennessee and is now residing at Eastland, Texas

and is now residing at Eastland, Texas (that he emigrated to the United States from the port of _____ on or about _____, I _____; that he resided _____ years, uninterruptedly, in the United States, from 1 _____ to 1 _____, at _____; that he was naturalized as a citizen of the United States before the _____ Court of _____, 1 _____, as shown by the accompanying Certificate of Naturalization); that I have resided outside of the United States at the following places for the following periods:

_____ from _____ to _____
_____ from _____ to _____
and that I am domiciled in the United States, my permanent residence being at 816 Congress Ave., Austin in the State of Texas, where I follow the occupation of Merchant. My last passport was obtained from None previously, on _____ and was _____ I am about to go abroad temporarily; and I intend to return to the United States within 6 months with the purpose of residing and performing the duties of citizenship therein; and I desire a passport for use in visiting the countries hereinafter named for the following purpose:

England, France, Italy, Germany, Pleasure
(Name of country.) (Object of visit.)
Switzerland, Austria, Poland,
(Name of country.) (Object of visit.)
Sweden, Denmark, Norway, Spain
(Name of country.) (Object of visit.)

I intend to leave the United States from the port of New York sailing on board the Not yet known on June 20 to July 15, 1923
(Port of departure.) (Date of departure.)

OATH OF ALLEGIANCE.

Further, I do solemnly swear that I will support and defend the Constitution of the United States against all enemies, foreign and domestic; that I will bear true faith and allegiance to the same; and that I take this obligation freely, without any mental reservation or purpose of evasion: So help me God.

Sworn to before me this 14th day of June, 1923.
Annie Laurie Spinnler
Signature of applicant

of June, 1923.
D. H. Hart
Clerk of the U.S. District Court at Austin, Texas

JUN 18 1923

10914
A person born in the United States should submit a birth or baptismal certificate with his application, or if the birth was not recorded, affidavits from the attending physician, parents, or other person having sufficient knowledge to be able to testify to the place and date of the applicant's birth.

* If the applicant's father was born in this country, lines should be drawn through the blanks in brackets. [OVER.]

ATTENTION FOR AMERICAN CITIZENS OF PASSPORTS

United States about 1908.

DESCRIPTION OF APPLICANT.

Age: 25 years. Mouth: NORMAL
 Stature: 5 feet, 4 inches, Eng. Chin: ROUND
 Forehead: medium Hair: blond
 Eyes: blue Complexion: NORMAL
 Nose: straight Face: oval
 Distinguishing marks _____

IDENTIFICATION.

March 10th, 1920, 79
 I, Hannah S. Olsen, solemnly swear that I am a native-naturalized citizen of the United States; that I reside at San Francisco, California.; that I have known the above-named Christine Helleso personally for 10 years and know him to be wife of the person referred to in the within-described certificate of naturalization; and that the facts stated in his affidavit are true to the best of my knowledge and belief.

Mrs Hannah Olsen

1485 Valencia St. 692 Shotwell St.

(Address of witness.)

S.F. Cal. (Val 1800)

Sworn to before me this 10th day Housewife,

of March, 1920.

[SEAL.]

James R. Boyle
 Clerk of the _____ Court at Passport Agent.

Applicant desires passport to be sent to the following address:

1485 Valencia St.
San Francisco, California.

(Miss 1094)

A duplicate of the photograph to be attached hereto must be sent to the Department with the application, to be affixed to the passport with an impression of the Department's seal.



187450 +

The original and each copy of an application for a passport must have attached to it a copy of the applicant's photograph. A loose signed photograph of the applicant must accompany the application. The photograph must be on this paper, should have a light background, and be not over three inches in size.

(Edition of 1919.)

[FORM FOR NATIVE CITIZEN.]

Issued

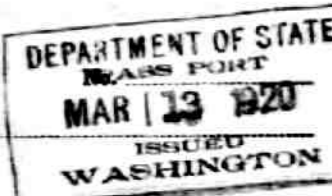

UNITED STATES OF AMERICA.

STATE OF Arizona }
 COUNTY OF Pima } ss.

I, Byrd Brooks, a NATIVE AND LOYAL CITIZEN OF THE UNITED STATES, hereby apply to the Department of State, at Washington, for a passport.

I solemnly swear that I was born at Hillsboro, in the State of Texas, on or about the 20th day of March, 1875;* that my father Tam Brooks was born in Walker Co., Georgia, and is now residing at Hillsboro, Texas (that he emigrated to the United States from the port of _____, on or about _____, I _____; that he resided _____ years, uninterruptedly, in the United States, from 1 _____ to 1 _____, at _____; that he was naturalized as a citizen of the United States before the _____ Court of _____, at _____, as shown by the accompanying Certificate of Naturalization);

that I have resided outside the United States at the following places for the following periods:

None, from _____ to _____, from _____ to _____

and that I am domiciled in the United States, my permanent residence being at Tucson, in the State of Arizona, where I follow the occupation of Banking. My last passport was obtained from none, on _____, and was _____ I am about to go abroad temporarily; and I intend to return to the United States within two months years with the purpose of residing and performing the duties of citizenship therein; and I desire a passport for use in visiting the countries hereinafter named for the following purpose:

Mexico
 (Name of country.)
(Sonora and Sinaloa)
 (Name of country.)

Banking business.
 (Object of visit.)
Cattle and ranches.
 (Object of visit.)

I intend to leave the United States from the port of Nogales (Part of departure.)
_____ on March 21, 1920 (Date of departure.)

OATH OF ALLEGIANCE.

Further, I do solemnly swear that I will support and defend the Constitution of the United States against all enemies, foreign and domestic; that I will bear true faith and allegiance to the same; and that I take this obligation freely, without any mental reservation or purpose of evasion: So help me God.

Sworn to before me this 10th day

of March, 1920.

[SEAL OF COURT.]

Janet Boucher
 Deputy Clerk of the Federal Court at Tucson, Arizona.

* A person born in the United States should submit a birth certificate with his application, or if the birth was not officially recorded, affidavits from the attending physician, parents, or other persons having actual knowledge of the birth.

† If the applicant's father was born in this country, lines should be drawn through the blanks in brackets. [over.]

FEE MAR 13 1920

12277

DESCRIPTION OF APPLICANT.

Age: 60 years. Mouth: prominent
 Stature: 5 feet 6 inches, Eng. Chin: Square
 Forehead: High: slightly receding Hair: light
 Eyes: Blue Complexion: Fair
 Nose: Straight: Large Face: Oval
 Distinguishing marks: none

IDENTIFICATION.

Albert Lea, Minn. April 1st, 1922

I, Fred Korn, solemnly swear that I am a citizen of the United States; that I reside at Albert Lea, Minnesota; that I have known the above-named Fred Korn personally for ten years and know him to be the identical person referred to in the within-described certificate of naturalization; and that the facts stated in his affidavit are true to the best of my knowledge and belief.

County Auditor

Albert Lea, Minn.
 (Address of witness.)

Sworn to before me this 1st day

of April, 1922

[SEAL]

Clerk of the District Court at Albert Lea, Minn.

Applicant desires passport to be sent to the following address:

Fred Korn

RFD. 1

Alden, Minnesota

A signed duplicate of the photograph to be attached hereto must be sent to the Department with the application, to be affixed to the passport with an impression of the Department's seal.



in
A.
C.
gr

The original and each copy of an application for a passport must have attached to it a copy of the applicant's photograph. A loose signed photograph of the applicant must accompany the application. The photograph must be on thin paper, should have a light background, and be not over three inches in size.

139548

[Edition of 1919.]

[FORM FOR NATIVE CITIZEN.]



UNITED STATES OF AMERICA.

STATE OF Texas
 COUNTY OF Dallas

I, Cassie M. Goodloe, a NATIVE AND LOYAL CITIZEN OF THE UNITED STATES, hereby apply to the Department of State, at Washington, for a passport.

I solemnly swear that I was born at Mt. Calm Hill Co., in the State of Texas, on or about the 10th day of Oct, 1891; that my father John S. Goodloe, was born in Texas, and is now residing at deceased; that he emigrated to the United States from the port of on or about 1; that he resided years, uninterruptedly, in the United States, from 1 to 1, at; that he was naturalized as a citizen of the United States before the Court of at on 1, as shown by the accompanying Certificate of Naturalization; that I have resided outside the United States at the following places for the following periods:

and that I am domiciled in the United States, my permanent residence being at Dallas, in the State of Texas, where I follow the occupation of teacher. My last passport was obtained from have never had, on and was I am about to go abroad temporarily; and I intend to return to the United States within 1 months with the purpose of residing and performing the duties of citizenship therein; and I desire a passport for use in visiting the countries hereinafter named for the following purpose:

- Great Britain - France - Scotland - Tourist & Pleasure
- Switzerland - Italy - Belgium
- Germany - Austria - Holland

I intend to leave the United States from the port of New York - N.Y. sailing on board the on June 24th, 1922.

OATH OF ALLEGIANCE.

Further, I do solemnly swear that I will support and defend the Constitution of the United States against all enemies, foreign and domestic; that I will bear true faith and allegiance to the same; and that I take this obligation freely, without any mental reservation or purpose of evasion: So help me God.

Cassie M. Goodloe
 (Signature of applicant.)

Sworn to before me this 9th day

of March, 1922

[SEAL OF COURT.]

Louis C. Hayward

Clerk of the U. S. Dist. Court at Dallas

APR - 4 1922

1974

* A person born in the United States should submit a birth certificate with his application, or if the birth was not officially recorded, affidavits from the attending physician, parents, or other persons having actual knowledge of the birth.
 † If the applicant's father was born in this country, lines should be drawn through the blanks in brackets.

TELA RAILROAD COMPANY

NEW ORLEANS, LA.

NOT CARBOILED

113045

The original and each copy of an application for a passport must have attached to it a copy of the applicant's photograph. A loose signed photograph of the applicant must accompany the application. The photograph must be on thin paper, should have a light background, and be not over three inches in size.

22-This blank must be completely filled out. The legal fee of one dollar, in currency or postal money order, must accompany the application. A woman's application must state whether she is married or not, and a married woman must state whether her husband is a native citizen. The rules should be carefully read before mailing the application to the Department of State, Division of Passport Control, Washington, D. C.

DEPARTMENT OF STATE
[FORM FOR NATIVE CITIZEN.] PASS PORT No. _____
NOV 20 1920
ISSUED
WASHINGTON

UNITED STATES OF AMERICA.

STATE OF LOUISIANA }
PARISH OF ORLEANS } ss.

I, CHARLES BYRON CRAWFORD, a NATIVE AND LOYAL CITIZEN OF THE UNITED STATES, hereby apply to the Department of State, at Washington, for a passport.

I solemnly swear that I was born at Hill County, Texas, in the State of Texas, on or about the 24 day of October, 1897; that my [father] W. R. Crawford was born in Hill County, Texas, and is now residing at Tyler, Texas; [what he emigrated to the United States from the ... of ... on or about ...; that he resided ... years, uninterruptedly, in the United States, from 1 ... to 1 ... at ...; that he was naturalized as a citizen of the United States before the ... Court of ... at ... on ...; I ... as shown by the accompanying Certificate of Naturalization]; that I have resided outside the United States at the following places for the following periods:

and that I am domiciled in the United States, my permanent residence being at Tyler, in the State of Texas, where I follow the occupation of musician.

My last passport was obtained from ... and was ... I am about to go abroad temporarily; and I intend to return to the United States within 1 month with the purpose of residing and performing the duties of citizenship therein; and I desire a passport for use in visiting the countries hereinafter named for the following purpose:

CUBA (Name of country.) Employed by Plaza Hotel. (Object of visit.)
Havana, Cuba. (Object of visit.)

I intend to leave the United States from the port of New Orleans, La. sailing on board the SS "EXCELSIOR" on November 17th, 1920.

OATH OF ALLEGIANCE.

Further, I do solemnly swear that I will support and defend the Constitution of the United States against all enemies, foreign and domestic; that I will bear true faith and allegiance to the same; and that I take this obligation freely, without any mental reservation or purpose of evasion: So help me God.

Charles Byron Crawford (Signature of applicant.)

Sworn to before me this 16th day of November, 1920.

[SEAL OF COURT]

Deputy Clerk of the U.S. District Court at New Orleans, La.

FEE REC'D NOV 20 1920

9388

* A person born in the United States should submit a birth certificate with his application, or if the birth was not officially recorded, affidavits from the attending physician, parents, or other persons having actual knowledge of the birth. † If the applicant's father was born in this country, lines should be drawn through the blanks in brackets.



The original and each copy of an application for a passport must have attached to it a copy of the applicant's photograph. A loose signed photograph of the applicant must accompany the application. The photographs must be on thin paper, should have a light background and be not over three inches in size.

Fee for passport, one dollar.
Fee for executing application, one dollar.
A woman's application must state whether she is married or not, and a married woman must prove that her husband is a native citizen.

[Edition of 1918.]
[FORM FOR NATIVE CITIZEN.]

MAR 3 1919
ISSUED
WASHINGTON



UNITED STATES OF AMERICA.
STATE OF Texas ss:
COUNTY OF New York

I, Clara Stoker-Block widow, a NATIVE AND LOYAL CITIZEN OF THE UNITED STATES, hereby apply to the Department of State, at Washington, for a passport, unaccompanied, (Name and place of birth.)

I solemnly swear that I was born at Hillsboro, in the State of Texas, on or about the 5th day of October, 1882;* that my father J. J. Stoker, was born in Alabama and is now residing at Weatherford, Texas, Parker county.

~~that he was born in the United States~~
~~the United States~~
~~citizen of the United States~~
~~of~~
~~at~~

that I have resided outside the United States at the following places for the following periods:
none from _____ to _____
_____ from _____ to _____

that I am domiciled in the United States, my permanent residence being at Weatherford in the State of Texas, where I follow the occupation of living at home with my parents; that I am about to go abroad temporarily; that I intend to return to the United States within two months with the purpose of residing and performing the duties of citizenship therein; and that I desire a passport for use in visiting the countries hereinafter named for the following purpose:

England Y. M. C. A. Hut work
Y. M. C. A. Hut work

Wherever Y. M. C. A. sends me in the discharge of my duties in doing Y. M. C. Association Hut work.
I intend to leave the United States from the port of New York

sailing on board the _____ on _____, 1919

My last passport was obtained from none ever obtained heretofore and was _____

OATH OF ALLEGIANCE.

Further, I do solemnly swear that I will support and defend the Constitution of the United States against all enemies, foreign and domestic; that I will bear true faith and allegiance to the same; and that I take this obligation freely, without any mental reservation or purpose of evasion: So help me God.

Clara Stoker Block
(Signature of applicant.)

Sworn to before me this 18th day of January, 1919.

G. W. Buchanan
District Clerk, Parker County, Texas.

Fee Received
MAR 3 - 1919
Person

* A person born in the United States should submit a birth certificate with his application, or if the birth was not officially recorded, affidavits from the attending physician, parents, or other persons having actual knowledge of the birth.

I do solemnly swear that I have no near male relative other than...
I do further swear that I have no near male relative other than brother...
I do further swear that I am going to France and the British Isles, as a...
I do further swear that I shall make an effort to visit my male relatives...
I do further swear that if I marry an officer, or soldier in the...
I do further swear that after my arrival I shall return to the United States...

DESCRIPTION OF APPLICANT.

Age: 29 years. Mouth: medium
 Stature: 5 feet, 5 inches, Eng. Chin: Round
 Forehead: high Hair: brn
 Eyes: gray Complexion: fair
 Nose: medium Face: oval
 Distinguishing marks: None

AFFIDAVIT OF IDENTIFYING WITNESS.

I, J. S. King, solemnly swear that I am a native naturalized citizen of the United States; that I reside at Pier 48, N.B. on board Fred Seed My
 that I have known the above-named Carl Jensen personally for 12 years and know him to be the identical person referred to in the within-described certificate of naturalization, and that the facts stated in his affidavit are true to the best of my knowledge and belief

J. S. King
 (Signature of witness)
Chief Officer, Fred Seed
 (Occupation)
S. P. Co.
 (Firm, corporation, or organization, if any.)
Pier 48, N.B. N.
 (Business or professional address.)

Sworn to before me this _____ day
 of JUN - 2, 191920

Thomas J. Smith
 (Signature)
 (Passport Agent, Department of State.)

Applicant desires passport to be sent to the following address:

Carl Jensen
358-41 St.
Brooklyn, N. Y.

A signed duplicate of the photograph to be attached hereto must be sent to the Department with the application to be affixed to the passport with an impression of the Department's seal.



The original and each copy of an application for a passport must have attached to it a copy of the applicant's photograph. A loose signed photograph of the applicant must accompany the application. The photograph must be on thin paper, should have a light background, and be not over three inches in size.

48952

[Edition of 1919.]

[FORM FOR NATIVE CITIZEN.]

No. _____
 Issued _____
 DEPARTMENT OF STATE
 PASS PORT
 JUN 7 1920
 ISSUED
 WASHINGTON

UNITED STATES OF AMERICA.

STATE OF Texas } ss.
 COUNTY OF Hill }

I, Caroline Marsh (miss), a NATIVE AND LOYAL CITIZEN OF THE UNITED STATES, hereby apply to the Department of State, at Washington, for a passport.

My only traveling with a party with the Temple Band, 80 Baylton St. Boston

I solemnly swear that I was born at 2 miles from Whitney, in the State of Texas, on or about the _____ day of _____, 1897; that my father Aquila Marsh, was born in Hill Co. Texas, and is now residing at Whitney, Hill Co. Texas (that he emigrated to the United States from the port of _____, on or about _____, 1 _____, that he resided _____ years, uninterruptedly, in the United States, from 1 _____ to 1 _____, at _____ Court of _____, at _____, on _____, as shown by the accompanying Certificate of Naturalization); that I have resided outside the United States at the following places for the following periods:

_____ from _____ to _____
 _____ from _____ to _____

and that I am domiciled in the United States, my permanent residence being at Whitney, in the State of Texas, where I follow the occupation of teaching in Public School. My last passport was obtained from _____, on _____, and was _____ I am about to go abroad temporarily; and I intend to return to the United States within 3 {months} {years} with the purpose of residing and performing the duties of citizenship therein; and I desire a passport for use in visiting the countries hereinafter named for the following purpose:

England (Name of country.) pleasure - profit (educationally) (Object of visit.)
France (Name of country.) " " " " " "
Italy (Name of country.) " " " " " "

I intend to leave the United States from the port of Montreal (Port of departure) sailing on board the Gramscian (Name of vessel) on 19 June 1920 (Date of departure)

OATH OF ALLEGIANCE.

Further, I do solemnly swear that I will support and defend the Constitution of the United States against all enemies, foreign and domestic; that I will bear true faith and allegiance to the same; and that I take this obligation freely, without any mental reservation or purpose of evasion: So help me God.

Sworn to before me this 11 day of May, 1920

[SEAL OF COURT.] Caroline Marsh (Signature of applicant.)
W. O. Shazo Clerk of the District Court at Willsboro Texas

* A person born in the United States should submit a birth certificate with his application, or if the birth was not officially recorded, affidavits from the attending physician, parents, or other persons having actual knowledge of the birth.
 † If the applicant's father was born in this country, lines should be drawn through the blanks in brackets.
 [OVER.]

The original and each copy of an application for a passport must have attached to it a copy of the applicant's photograph. A loose signed photograph of the applicant must accompany the application. The photograph must be on this paper, should have a light background, and be not over three inches in size.

203736

This blank must be completely filled out. The legal fee of nine dollars, in currency or postal money order, must accompany the application. A woman's application must state whether she is married or not, and a married woman must state whether her husband is a native citizen. The rules should be carefully read before mailing the application to the Department of State, Division of Passport Control, Washington, D. C.

[EDITION OF 1922.]

[FORM FOR NATIVE CITIZEN.]

The total cost of a passport is \$16.00. It is unnecessary to pay any other fee to any person in connection with the filling out or execution of this application or for obtaining the passport. The clerk of court or Passport Agent before whom this application is executed will give the applicant all necessary information and guidance.

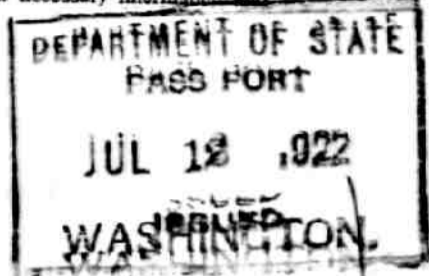

UNITED STATES OF AMERICA.

STATE OF OKLAHOMA
COUNTY OF TULSA

I, DORA MAYE STARR

a NATIVE AND LOYAL CITIZEN OF THE UNITED STATES, hereby apply to the Department of State, at Washington, for a passport TO DUTCH EAST INDIES

I solemnly swear that I was born at Brandon, Hill County, in the State of Texas, on or about the 19th day of January, 1890,* that my ~~father~~ husband Roy Lawrence Starr, was born in Noble County, Ohio, and is now residing at Tulsa, Oklahoma.

that he emigrated to the United States from the port of _____ on or about _____ that he resided _____ years uninterruptedly in the United States from _____ to _____ that he was naturalized as a citizen of the United States before the _____ Court of _____

as shown by the accompanying Certificate of Naturalization; that I have resided outside of the United States at the following places for the following periods:

None, from _____ to _____, from _____ to _____

and that I am domiciled in the United States, my permanent residence being at Tulsa in the State of Oklahoma, where I follow the occupation of Housewife

My last passport was obtained from None, on _____ and was _____

I am about to go abroad temporarily; and I intend to return to the United States within 3 ~~months~~ years with the purpose of residing and performing the duties of citizenship therein; and I desire a passport for use in visiting the countries hereinafter named for the following purpose:

Dutch East Indies To accompany my husband, whose object of visit is Commercial Business

I intend to leave the United States from the port of San Francisco, California sailing on board the _____ on July 20, 1922

OATH OF ALLEGIANCE.

Further, I do solemnly swear that I will support and defend the Constitution of the United States against all enemies, foreign and domestic; that I will bear true faith and allegiance to the same; and that I take this obligation freely, without any mental reservation or purpose of evasion: So help me God.

Sworn to before me this 7th day of July, 1922

[SEAL OF COURT] of July, 1922
J. Lawrence Hawley
Clerk of the District Court at Tulsa Okla

* A person born in the United States should submit a birth or baptismal certificate with his application, or if the birth was not recorded, affidavits from the attending physician, parents, or other person having sufficient knowledge to be able to testify as to the place and date of the applicant's birth.
† If the applicant's father was born in this country, lines should be drawn through the blanks in brackets.

SEE SEPARATE APPLICATION OF Roy Lawrence Starr FILED TO-DAY



The original and each copy of an application for a passport must have attached to it a copy of the applicant's photograph. A loose signed photograph of the applicant must accompany the application. The photograph must be on this paper, should have a light background, and be not over three inches in size.

This blank must be completely filled out. The legal fee of one dollar, in currency or postal money order, must accompany the application. A woman's application must state whether she is married or not, and a married woman must state whether her husband is a native citizen. The rules should be carefully read before mailing the application to the Department of State, Division of Passport Control, Washington, D. C.

[EDITION OF 1919.]
[FORM FOR NATIVE CITIZEN.]

DEPARTMENT OF STATE
PASSPORT
ISSUED
JAN 24 1921
WASHINGTON

UNITED STATES OF AMERICA

STATE OF Texas
COUNTY OF Tarrant ss.

I, E. O. Taylor, a NATIVE AND LOYAL CITIZEN OF THE UNITED STATES, hereby apply to the Department of State, at Washington, for a passport.

I solemnly swear that I was born at Hillsboro, Hill Co., in the State of Texas, on or about the 7th day of December, 1894,* that my father J. W. Taylor was born in Nashville Tenn, and is now residing at Abilene, Texas

~~that he emigrated to the United States from the port of~~
on or about _____, 1____; that he resided _____ years, uninterruptedly, in the United States, from 1____ to 1____, at _____; that he was naturalized as a citizen of the United States before the _____ Court of _____, at _____ on _____, 1____, as shown by the accompanying Certificate of Naturalization; that I have resided outside the United States at the following places for the following periods:

_____ from _____ to _____
_____ from _____ to _____

and that I am domiciled in the United States, my permanent residence being at Ft. Worth, in the State of Tarrant, where I follow the occupation of Truck Driver

My last passport was obtained from none on _____ and was _____ I am about to go abroad temporarily; and I intend to return to the United States within 12 [months] with the purpose of residing and performing the duties of citizenship therein; and I desire a passport for use in visiting the countries hereinafter named for the following purpose:

~~MEXICO~~ MEXICO (Name of country.) Employment in Oil Fields (Object of visit.)

I intend to leave the United States from the port of Laredo sailing on board the railway on January 20, 1921

OATH OF ALLEGIANCE.

Further, I do solemnly swear that I will support and defend the Constitution of the United States against all enemies, foreign and domestic; that I will bear true faith and allegiance to the same; and that I take this obligation freely, without any mental reservation or purpose of evasion: So help me God.

Sworn to before me this 19 day of January, 1921

[SEAL OF COURT.] LOUIS C. MAYNARD
E. O. Taylor (Signature of applicant.)
JAN 22 1921
7725

* A person born in the United States should submit a birth certificate with his application, or if the birth was not officially recorded, affidavits from the attending physician, parents, or other persons having actual knowledge of the birth.
† If the applicant's father was born in this country, lines should be drawn through the blanks in brackets.
[OVER.]

DESCRIPTION OF APPLICANT.

Age: 64 years. Mouth: medium
 Stature: 5 feet, 62 inches, Eng. Chin: square
 Forehead: high Hair: grey
 Eyes: brown Complexion: dark
 Nose: straight Face: long
 Distinguishing marks Burn scar on back of left and hand.

IDENTIFICATION.

I, Salvatore Cirapocpa, July 8th, 1920, solemnly swear that I am a ~~native~~ naturalized citizen of the United States; that I reside at Pittsburgh, Pa.; that I have known the above-named Domenico Buccigrossi personally for 10 years and know ~~that~~ him to be the identical person referred to in the within-described certificate of naturalization; and that the facts stated in ~~his~~ his affidavit are true to the best of my knowledge and belief.

Salvatore Cirapocpa

Clerk, F. Sacchini's Bank,
Pittsburgh, Penna.,
 (Address of witness.)

Sworn to before me this 8 day
 of July, 1920

[SEAL]

Deputy Clerk of the U.S. Dist. Court at Pgh. Pa.,

Applicant desires passport to be sent to the following address:

Domenico Buccigrossi
300 Wedder St.,
Rochester, Penna.,

A signed duplicate of the photograph to be attached hereto must be sent to the Department with the application, to be affixed to the passport with an impression of the Department's seal.



68592

The original and each copy of an application for a passport must have attached to it a copy of the applicant's photograph. A loose signed photograph of the applicant must accompany the application. The photograph must be on thin paper, should have a light background, and be not over three inches in size.

[EDITION OF 1918.]

[FORM FOR NATIVE CITIZEN.]

DEPARTMENT OF STATE
 ISSUED PASS PORT
JUL 15 1920

UNITED STATES OF AMERICA ISSUED WASHINGTON

STATE OF Texas
 COUNTY OF Hill ss.
 I, Carl Craig Frazier, a NATIVE AND LOYAL CITIZEN OF THE UNITED STATES, hereby apply to the Department of State, at Washington, for a passport.

I solemnly swear that I was born at Hillsboro, in the State of Texas, on or about the 27th day of September, 1898; that my ~~mother~~ father Samuel H. Frazier, was born in Hill County, Texas, and is now residing at Hillsboro, Hill County, Texas (that he emigrated to the United States from the port of _____, on or about _____, that he resided _____ years, uninterruptedly, in the United States, from _____ to _____, at _____, that he was naturalized as a citizen of the United States before the _____ Court of _____, as shown by the accompanying Certificate of Naturalization); that I have resided outside the United States at the following places for the following periods:

and that I am domiciled in the United States, my permanent residence being at Hillsboro, in the State of Texas where I follow the occupation of Student. My last passport was obtained from _____ and was _____ I am about to go abroad temporarily; and I intend to return to the United States within 6 ~~years~~ months with the purpose of residing and performing the duties of citizenship therein; and I desire a passport for use in visiting the countries hereinafter named for the following purpose:

Belgium
 (Name of country.)

Olympic game
 (Object of visit.)

(Name of country.)

(Object of visit.)

(Name of country.)

(Object of visit.)

I intend to leave the United States from the port of either New York or Boston (Port of departure.) sailing on board the name not known (Name of vessel.) on July 20, 1920 (Date of departure.)

OATH OF ALLEGIANCE.

Further, I do solemnly swear that I will support and defend the Constitution of the United States against all enemies, foreign and domestic; that I will bear true faith and allegiance to the same; and that I take this obligation freely, without any mental reservation or purpose of evasion: So help me God.

Sworn to before me this 8 day

FEE RECD. JUL 10 1920

of July, 1920

[SEAL OF COURT]

Clerk of the U.S. Dist. Court at Wash 5568

* A person born in the United States should submit a birth certificate with this application, or if the birth was not officially recorded, affidavits from the attending physician, parents, or other persons having actual knowledge of the birth.
 † If the applicant's father was born in this country, lines should be drawn through the blanks in brackets. [over.]

DESCRIPTION OF APPLICANT.

Age: 19 years. Mouth: medium
 Stature: 5 feet, 11 inches, Eng. Chin: oval
 Forehead: medium Hair: brown
 Eyes: grey Complexion: medium
 Nose: medium Face: oval
 Distinguishing marks

IDENTIFICATION.

Charles H. Brown May 10, 1923
 I, ~~Justin H. Smith~~ solemnly swear that I am a ^{native}~~naturalized~~ citizen
 of the United States; that I reside at Princeton, New Jersey; that I have known
 the above-named Justin H. Smith personally for four years and
 know ^{him}~~her~~ to be a native citizen of the United States; and that the facts stated in ^{his}~~her~~ affidavit
 are true to the best of my knowledge and belief.

No lawyer or other person will be accepted
 as witness to a passport application if he has
 received or expects to receive a fee for his services
 in connection with the execution of the application
 or obtaining the passport.

Charles H. Brown
Student
108 Steuben St. Princeton, N.J.
 (Address of witness.)

Sworn to before me this 10th day

[SEAL.]

of May, 1923
Wm. J. Chapman
 Clerk of the U.S. District Court at Trenton, N.J.

Applicant desires passport to be sent to the following address:

44 Holder Hall
Princeton, N.J.

A signed duplicate of the photograph to be attached
 hereto must be sent to the Department with the appli-
 cation, to be affixed to the passport with an impression
 of the Department's seal.



297432

The original and each copy of an application for a passport must have attached to it a copy of the applicant's photograph.
 A loose signed photograph of the applicant must accompany the application.
 The photograph must be on thin paper, should have a light background, and be not over three inches in size.

[EDITION OF 1922.]
 [FORM FOR NATIVE CITIZEN.]

The total cost of a passport is \$10.00.
 It is unnecessary to pay any other fee
 any person in connection with the filling
 out or execution of this application or for
 obtaining the passport. The clerk of
 court or Passport Agent before whom
 this application is executed will give the
 applicant all necessary information and
 guidance.

UNITED STATES OF AMERICA.

STATE OF NORTH CAROLINA,
 COUNTY OF CUMBERLAND ss.

DEPARTMENT OF STATE
 PASS PORT
 MAY 26 1923
 ISSUED
 WASHINGTON

I, EFFIE B. SMITH (wife of P.R. SMITH), a NATIVE AND LOYAL CITIZEN OF THE
 UNITED STATES, hereby apply to the Department of State, at Washington, for a passport.

I solemnly swear that I was born at ITASCA, HILL COUNTY,
TEXAS, on or about the 16th day of October, 1894; that
 my ^{father}~~husband~~ P.R. SMITH was born in ELIZABETH TOWN, N.C.
 and is now residing at FAYETTEVILLE, CUMBERLAND COUNTY, NORTH CAROLINA,
 †that he emigrated to the United States from the port of _____
 on or about _____, 1____; that he resided _____ years, uninterruptedly, in
 the United States, from 1____ to 1____, at _____ that he was
 naturalized as a citizen of the United States before the _____ Court
 of _____, at _____

on _____, 1____, as shown by the accompanying Certificate of Naturalization];
 that I have resided outside of the United States at the following places for the following periods:
Not at all, from _____ to _____
 _____, from _____ to _____

and that I am domiciled in the United States, my permanent residence being at FAYETTEVILLE,
 in the State of NORTH CAROLINA, where I follow the occupation of TEACHING
 My last passport was obtained from none, on _____
 and was _____ I am about to go abroad temporarily; and I

(Disposition of passport.)
 intend to return to the United States within 3 ^{months} with the purpose of residing and per-
 forming the duties of citizenship therein; and I desire a passport for use in visiting the countries
 hereinafter named for the following purpose:

France Italy Holland & Belgium
Switzerland England, Scotland
Germany for travel.

I intend to leave the United States from the port of New York
 sailing on board the Pillsburg on June 19, 1923

OATH OF ALLEGIANCE.

Further, I do solemnly swear that I will support and defend the Constitution of the United States
 against all enemies, foreign and domestic; that I will bear true faith and allegiance to the same; and
 that I take this obligation freely, without any mental reservation or purpose of evasion: So help me God.

Sworn to before me this 11th day

[SEAL OF COURT.]

of May, 1923

Wm. J. Chapman
 Clerk of the Superior Court at FAYETTEVILLE, N.C.

* A person born in the United States should submit a birth or baptismal certificate with his application, or if the birth was
 not recorded, affidavits from the attending physician, parents, or other person having sufficient knowledge to be able to testify
 as to the place and date of the applicant's birth.

† If the applicant's father was born in this country, lines should be drawn through the blanks in brackets.
 [OVER.]

[EDITION OF 1889.]

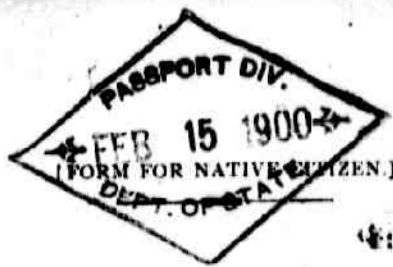

[FORM NO. 203.]

No. 16827

Issued.....

UNITED STATES OF AMERICA.

STATE OF Texas
COUNTY OF Johnson } ss.

I, Eugene Williams, a NATIVE AND LOYAL CITIZEN OF THE UNITED STATES, hereby apply to the Department of State, at Washington, for a passport for myself, accompanied by as follows:
..... born at....., on the..... day of....., 18..... and.....

I solemnly swear that I was born in Hill County, in the State of Texas, on or about the 14th day of November, 1877; that my father is a Native citizen of the United States; that I am domiciled in the United States, my permanent residence being at Cluburne, in the State of Texas, where I follow the occupation of musician; that I am about to go abroad temporarily; and that I intend to return to the United States with the purpose of residing and performing the duties of citizenship therein.

OATH OF ALLEGIANCE.

Further, I do solemnly swear that I will support and defend the Constitution of the United States against all enemies, foreign and domestic; that I will bear true faith and allegiance to the same; and that I take this obligation freely, without any mental reservation or purpose of evasion: So HELP ME GOD.

Sworn to before me this 10th day of February, 1900.
Eugene Williams
E. L. Stoddall

Notary Public.

DESCRIPTION OF APPLICANT.

Age: 27 years. Mouth: Small & Firm
Stature: 5 feet, 11 1/2 inches, Eng. Chin: Prominent
Forehead: Full Hair: Dark Brown
Eyes: Blue Complexion: Fair
Nose: Straight Face: Broad

IDENTIFICATION.

Cluburne Texas February 10, 1900.
I hereby certify that I know the above-named Eugene Williams personally, and know him to be a native-born citizen of the United States, and that the facts stated in his affidavit are true to the best of my knowledge and belief.

F. G. Ramsey
Cluburne Texas

[ADDRESS OF WITNESS.]

Applicant desires passport sent to following address:

21, 23, 25 & 27 Broadway
New York City

APPLICATION FOR AMENDMENT OR EXTENSION OF PASSPORT

The original and each copy of an application for a passport must have attached to it a copy of the applicant's photograph. A loose signed photograph of the applicant must accompany the application. The photograph must be on thin paper, should have a light background, and be not over three inches in size.

211317

This blank must be completely filled out. The legal fee of nine dollars, in currency or postal money order, must accompany the application. A woman's application must state whether she is married or not, and a married woman must state whether her husband is a native citizen. The rules should be carefully read before mailing the application to the Department of State, Division of Passport Control, Washington, D. C.

[Edition of 1922.]
[FORM FOR NATIVE CITIZEN.]

The total cost of a passport is \$10.00. It is unnecessary to pay any other fee to any person in connection with the filling out or execution of this application or for obtaining the passport. The clerk of court or Passport Agent before whom this application is executed will give the applicant all necessary information and guidance.

UNITED STATES OF AMERICA.
STATE OF NEW YORK
COUNTY OF NEW YORK
I, Frank E. Brezik, a NATIVE AND LOYAL CITIZEN OF THE UNITED STATES, hereby apply to the Department of State, at Washington, for a passport.

DEPARTMENT OF STATE
ISSUED AUG 9 1922
PASSPORT
WASHINGTON
DEPARTMENT OF STATE
ISSUED AUG 6 1922
PASSPORT
WASHINGTON

I solemnly swear that I was born at Penelope, Texas, in the State of Texas, about the 6th day of July, 1899, that my ~~father~~ father, ~~Wm. Brezik~~, was born in West, Texas and is now residing at Penelope, Texas (deceased)

that he emigrated to the United States from the port of _____ on or about _____; that he resided _____ years, uninterruptedly, in the United States, from _____ to _____; that he was naturalized as a citizen of the United States before the _____ Court of _____, at _____

on _____, 1 _____, as shown by the accompanying Certificate of Naturalization; that I have resided outside of the United States at the following places for the following periods:

Never, except from _____
A. E. F. Drove, from July 1918 to May 1920
Germany (no other address)
and that I am domiciled in the United States, my permanent residence being at Penelope, in the State of Texas, where I follow the occupation of farmer

My last passport was obtained from Never had one, on _____ and was _____ I am about to go abroad temporarily; and I intend to return to the United States within 1 months with the purpose of residing and performing the duties of citizenship therein; and I desire a passport for use in visiting the countries hereinafter named for the following purpose:

Germany } Business France to U.S.
France } Tourism
Belgium }
Holland }

I intend to leave the United States from the port of Hopoken, N.J. sailing on board the Red Star Line on 10th August, 1922.

OATH OF ALLEGIANCE.
Further, I do solemnly swear that I will support and defend the Constitution of the United States against all enemies, foreign and domestic; that I will bear true faith and allegiance to the same; and that I take this obligation freely, without any mental reservation or purpose of evasion: So help me God.

Sworn to before me this _____ day of AUG 8, 1922, at _____
Arthur D. Quirk
Clerk of the Department of State

* A person born in the United States should submit a birth or baptismal certificate with his application, or if the birth was not recorded, affidavits from the attending physician, parents, or other person having sufficient knowledge to be able to testify as to the place and date of the applicant's birth.
† If the applicant's father was born in this country, lines should be drawn through the blanks in brackets.
[OVER.]

Caroline F. Ware

ADDITIONAL CERTIFICATE SEEN
Hercule
H. J. J.

The original and each copy of an application for a passport must have attached to it a copy of the applicant's photograph. A loose signed photograph of the applicant must accompany the application. The photograph must be on thin paper, should have a light background, and be not over three inches in size.

This blank must be completely filled out. The legal fee of one dollar, in currency or postal money order, must accompany the application. A woman's application must state whether she is married or not, and a married woman must state whether her husband is a native citizen. The rules should be carefully read before mailing the application to the Department of State, Division of Passport Control, Washington, D. C.

[EDITION OF 1919.]
[FORM FOR NATIVE CITIZEN.]

No. _____

Issued _____

UNITED STATES OF AMERICA.

STATE OF _____)
COUNTY OF _____) ss.

I, Frank Wallace McQuatters, a NATIVE AND LOYAL CITIZEN OF THE UNITED STATES, hereby apply to the Department of State, at Washington, for a passport.

I solemnly swear that I was born at Millsboro, Hill County, in the State of Texas, on or about the 25th day of November, 1896; that my { father } A. J. McQuatters, was born in Washington, Ellis, and is now residing at County Texas New York City.
If that he emigrated to the United States from the port of _____, on or about _____, 1____; that he resided _____ years, uninterruptedly, in the United States, from 1____ to 1____, at _____; that he was naturalized as a citizen of the United States before the _____ Court of _____, at _____, on _____, 1____, as shown by the accompanying Certificate of Naturalization];

that I have resided outside the United States at the following places for the following periods:
Paral Chihuahua Mexico from Oct 5, 1919 to Dec 14, 1919.

and that I am domiciled in the United States, my permanent residence being at Los Angeles, in the State of California, where I follow the occupation of _____
My last passport was obtained from El Paso Texas, on Oct 2 1919

and was _____ I am about to go abroad temporarily; and I intend to return to the United States within 1 { months } { yearly } with the purpose of residing and performing the duties of citizenship therein; and I desire a passport for use in visiting the countries hereinafter named for the following purpose:

Paral Mexico (Name of country.) Employment (Object of visit.)

(Name of country.) (Object of visit.)

(Name of country.) (Object of visit.)

I intend to leave the United States from the port of El Paso Texas, sailing on board the _____ on about Feb. 5, 1920

OATH OF ALLEGIANCE.

Further, I do solemnly swear that I will support and defend the Constitution of the United States against all enemies, foreign and domestic; that I will bear true faith and allegiance to the same; and that I take this obligation freely, without any mental reservation or purpose of evasion: So help me God.

Sworn to before me this 27th day of _____, 1920
Frank Wallace McQuatters (Signature of applicant.)

J. H. S. of January, 1920
H. L. Brist Clerk of the C. C. C. C. Court at El Paso

FEB REC'D JAN 27 1920

14915

* A person born in the United States should submit a birth certificate with his application, or if the birth was not officially recorded, affidavits from the attending physician, parents, or other persons having actual knowledge of the birth.
† If the applicant's father was born in this country, lines should be drawn through the blanks in brackets.
[OVER.]

DESCRIPTION OF APPLICANT.

Age: 36 years. Mouth: mustached
 Stature: 5 feet, 8 inches, Eng. Chin: square
 Forehead: high Hair: brwon
 Eyes: brown Complexion: dark
 Nose: large Face: oval
 Distinguishing marks _____

IDENTIFICATION.

I, Anthony Favero, May 15, 1923, solemnly swear that I am a native naturalized citizen

of the United States; that I reside at Leechburg, Penna.; that I have known the above-named Battista Zanotte personally for 15 years and know him to be the identical person referred to in the within-described certificate of naturalization; and that the facts stated in his affidavit are true to the best of my knowledge and belief.

Anthony Favero

Merchant

(Occupation.)

Market St.,

(Address of witness.)

No lawyer or other person will be accepted as witness to a passport application if he has received or expects to receive a fee for his services in connection with the execution of the application or obtaining the passport.

Sworn to before me this 15th day of May 1923.

[SEAL.]

Francis S. Smith
 Deputy Clerk of the District Court at Pittsburgh, Penna.

Applicant desires passport to be sent to the following address:

Box 994, Leechburg, Penna.

A signed duplicate of the photograph to be attached hereto must be sent to the Department with the application, to be affixed to the passport with an impression of the Department's seal.

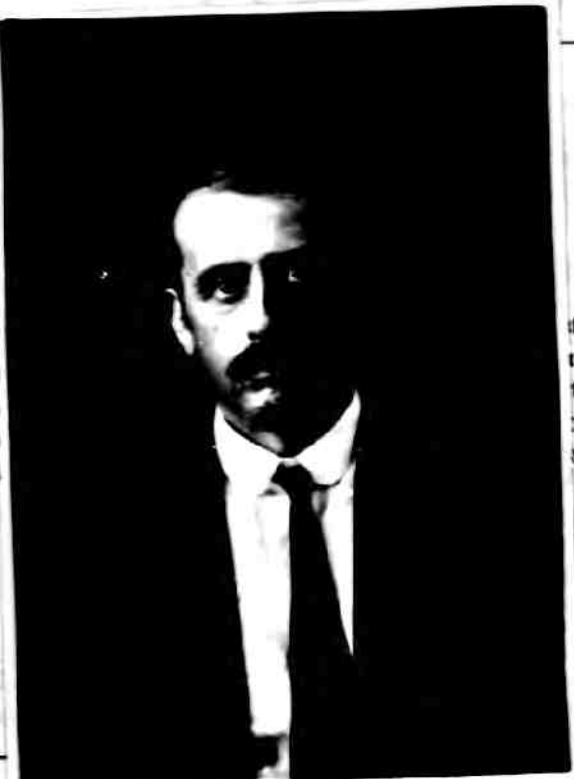

(in the
 Age
 Court
 gra

ted
 nt's
 the
 sto-
 te.

289696

The original and each copy of an application for a passport must have attached to it a copy of the applicant's photograph. A loose signed photograph of the applicant must accompany the application. The photograph must be on thin paper, should have a light background, and be not over three inches in size.

[Edition of 1919.]

[FORM FOR NATIVE CITIZEN.]

No. _____

Issued _____

DEPARTMENT OF STATE
 UNITED STATES OF AMERICA. PASS PORT
 MAY 18 1923
 ISSUED
 WASHINGTON

STATE OF Texas
 COUNTY OF Potter ss.

I, Genelle Works, a NATIVE AND LOYAL CITIZEN OF THE UNITED STATES, hereby apply to the Department of State, at Washington, for a passport for self

I solemnly swear that I was born at Hillsboro, R in the State of Texas, on or about the 11th day of June, 1903; that my father F. B. Works was born in Ellis County, Texas and is now residing at Amarillo, Texas

† I have resided in the United States from the port of _____, on or about _____ years, uninterruptedly, in the United States, from _____ to _____; that he was naturalized as a citizen of the United States before the _____ Court of _____, on _____ shown by the accompanying Certificate of Naturalization; that I have resided outside the United States at the following places for the following periods:

and that I am domiciled in the United States, my permanent residence being at Amarillo in the State of Texas, where I follow the occupation of Teaching

My last passport was obtained from _____, on _____, and was _____ I am about to go abroad temporarily; and I intend to return to the United States within 12 {months} with the purpose of residing and performing the duties of citizenship therein; and I desire a passport for use in visiting the countries hereinafter named for the following purpose:

Japan

(Name of country.)

study

(Object of visit.)

China

(Name of country.)

visit

(Object of visit.)

Korea

(Name of country.)

visit

(Object of visit.)

I intend to leave the United States from the port of San Francisco, Calif. sailing on board the President Lincoln on June 14th, 1923

OATH OF ALLEGIANCE.

Further, I do solemnly swear that I will support and defend the Constitution of the United States against all enemies, foreign and domestic; that I will bear true faith and allegiance to the same; and that I take this obligation freely, without any mental reservation or purpose of evasion: So help me God.

Genelle Works
 (Signature of applicant.)

Sworn to before me this 11th day of May, 1923

[SEAL OF COURT.]

Louis C. Maynard

Clerk of the U. S. Dist. Court at Amarillo, Texas

* A person born in the United States should submit a birth certificate with his application, or if the birth was not officially recorded, affidavits from the attending physician, parents, or other persons having actual knowledge of the birth.

† If the applicant's father was born in this country, lines should be drawn through the blanks in brackets. [over.]

The original and each copy of an application for a passport must have attached to it a copy of the applicant's photograph. A loose signed photograph of the applicant must accompany the application. The photograph must be on thin paper, should have a light background, and be not over three inches in size.

This blank must be completely filled out. The legal fee of one dollar, in currency or postal money order, must accompany the application. A woman's application must state whether she is married or not, and a married woman must state whether her husband is a native citizen. The rules should be carefully read before mailing the application to the Department of State, Division of Passport Control, Washington, D. C.

[FORM FOR NATIVE CITIZEN.]

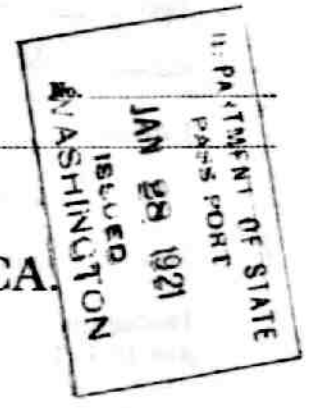

UNITED STATES OF AMERICA

STATE OF Texas
COUNTY OF Dallas, ss.

I, George Clay Middleton, a NATIVE AND LOYAL CITIZEN OF THE UNITED STATES, hereby apply to the Department of State, at Washington, for a passport.

I solemnly swear that I was born at Mont Calm, Hill County, Texas, in the State of Texas, on or about the 25 day of November, 1886, that my father Ben Middleton was born in Mont Calm, Texas, and is now residing at O'Donnoll, Texas. That he emigrated to the United States from the port of ... that he resided ... years, uninterruptedly, in the United States, from ... to ... that he was naturalized as a citizen of the United States before the Court of ... as shown by the accompanying Certificate of Naturalization;

that I have resided outside the United States at the following places for the following periods:
Old Mexico from June 1, 1917 to June 6, 1917

and that I am domiciled in the United States, my permanent residence being at O'Donnoll in the State of Texas, where I follow the occupation of Boiler maker. My last passport was obtained from none, on ... and was none.

I am about to go abroad temporarily; and I intend to return to the United States within 10 months with the purpose of residing and performing the duties of citizenship therein; and I desire a passport for use in visiting the countries hereinafter named for the following purpose:

Cuba (Name of country.) Per Business (Object of visit.)

I intend to leave the United States from the port of New Orleans La sailing on board the ABANQAREZ on Feb 6, 1921, 19

OATH OF ALLEGIANCE.

Further, I do solemnly swear that I will support and defend the Constitution of the United States against all enemies, foreign and domestic; that I will bear true faith and allegiance to the same; and that I take this obligation freely, without any mental reservation or purpose of evasion: So help me God.

Sworn to before me this 24 day of January, 1921

Signature of applicant: George Clay Middleton
Clerk of the U.S. District Court at Dallas Texas: Louis Maynard 9580

* A person born in the United States should submit a birth certificate with his application, or if the birth was not officially recorded, affidavits from the attending physician, parents, or other persons having actual knowledge of the birth. † If the applicant's father was born in this country, lines should be drawn through the blanks in brackets. [OVER.]



DESCRIPTION OF APPLICANT.

Age: 49 years. Mouth: Regular—Black Mustache
 Stature: 5 feet, 11 inches, Eng. Chin: Square
 Forehead: High Hair: Brown
 Eyes: Blue Complexion: Fair
 Nose: Straight Face: Full

IDENTIFICATION.

I, Harry Greer, solemnly swear that I am a August 4, 1919 (Date) naturalized citizen of the United States; that I reside at Tampico, Mexico; that I have known the above-named John P. Fitzgerald personally for 20 years and know him to be a native citizen of the United States; and that the facts stated in his affidavit are true to the best of my knowledge and belief.

Harry Greer

Tampico, Mexico
(Address of witness.)

American Consulate at Tampico, Mexico

Sworn to before me this 4 day of July 1919

[SEAL.]

Claude Dawson

American Consul
(Title.)

Identifying documents submitted as follows: * Department passport No. 5834 of Feb. 16, 1918.

* See General Instructions, Circular No. 483, September 28, 1916, section 4.

A duplicate of the photograph to be attached hereto must be sent to the Department with the application, to be affixed to the passport with an impression of the Department's seal. An extra copy should be filed with the application retained in the office in which it is made.



109187

NOTE—This form is to be filled out in duplicate, one copy being retained in the files of the office in which it is executed and the other forwarded to the Department.

Form No. 176.—Consular.
(Corrected March, 1917.)

Fee for passport \$1.00
 Fee for administering oath and preparing passport application 1.00

DEPARTMENT PASSPORT APPLICATION.

NATIVE.

I, Henry Frey, a NATIVE AND LOYAL CITIZEN OF THE UNITED STATES, hereby apply to the Department of State, at Washington, for a passport for myself, accompanied by my wife, X, and minor children, as follows:
X, born at X, (Date.)
 and X, born at X, (Date.)
 and X, (Date.)

I solemnly swear that I was born at Hill County, in the State of Texas, on Jan 19, 1865, * that my (father) Joseph Frey, was born in Germany and is now residing at Dead, for the purpose of X; † [that he emigrated to the United States from the port of X, on or about 1841; that he resided 33 years uninterruptedly, in the United States, from 1841 to 1874 at Oklahoma; that he was naturalized as a citizen of the United States before the Yes Court of X, at X, on X, (Date.)

as shown by the Certificate of Naturalization presented herewith; that I am the bearer of Passport No. 4967, issued by State Department on Feb. 9, 1918; that my legal domicile is in Tampico, Mexico, my permanent residence being at Same, and I last left the United States on Feb 6, 1917, arriving at Tampico, Tamps, Mexico, on Feb 9, 1917, where I am now residing for the purpose of Carpenter, on behalf of Freeport Mex Fuel Oil Corporation, (Occupation.) (Name, address, and nationality of firm, corporation, or other organization represented, if any.)

that I have resided outside the United States at the following places for the following periods:‡

Mexico, from 1916 to Date

and that I desire to remain a citizen of the United States and intend to return thereto permanently to reside and perform the duties of citizenship within 2 months or when X

I have not applied elsewhere for a United States passport or for consular registration and been refused.

I desire a passport for use in visiting the countries hereinafter named for the following purpose:

Mexico (Tampico) BUSINESS

(Name of country.) (Object of visit.)

(Name of country.) (Object of visit.)

(Name of country.) (Object of visit.)

OATH OF ALLEGIANCE.

Further, I do solemnly swear that I will support and defend the Constitution of the United States against all enemies, foreign and domestic; that I will bear true faith and allegiance to the same; and that I take this obligation freely, without any mental reservation or purpose of evasion: So help me God.

mm.

Henry Frey
(Signature of applicant.)

American Consulate at Tampico, Mexico

before me this 25 day of July 1919



Claude Dawson

American Consul
(Title.)

* A person born in the United States should submit a birth certificate with his application, or, if the birth was not officially recorded, affidavits from the attending physician, parents, or other persons having actual knowledge of the birth.

† If the applicant's father was born in this country, lines should be drawn through the blanks in brackets.

‡ It is desirable, but not absolutely necessary, that the certificate of naturalization of the father be submitted.

§ See circular instruction of July 26, 1916, entitled "Protection of Native Americans Residing Abroad."

DESCRIPTION OF APPLICANT.

Age: 33 years. Mouth: Large
 Stature: 5 feet, 11 3/4 inches, Eng. Chin: Rounded
 Forehead: Medium Hair: Black
 Eyes: Brown Complexion: Dark
 Nose: Broad Face: Oval
 Distinguishing marks _____

IDENTIFICATION.

I, R. W. Collins, solemnly swear that I am a native citizen of the United States; that I reside at Houston, Texas; that I have known the above-named John King Woolf personally for 3 years and know him to be a native citizen of the United States; and that the facts stated in his affidavit are true to the best of my knowledge and belief.

R. W. Collins
 Civil Engineer
 213 Carter Bldg
 Houston, Tex.

Sworn to before me this 18th day of October, 1922

[SEAL.]

R. C. Masterson

Clerk of the U. S. Dist. Court at Houston

By J. L. Sexton, Deputy

Applicant desires passport to be sent to the following address:

Daull & Williams Co. Inc.
816 Howard Ave.
New Orleans, La.

OK
 WC

A signed duplicate of the photograph to be attached hereto must be sent to the Department with the application, to be affixed to the passport with an impression of the Department's seal.



The original and each copy of an application for a passport must have attached to it a copy of the applicant's photograph. A loose signed photograph of the applicant must accompany the application. The photograph must be on thin paper, should have a light background, and be not over three inches in size.

226957

[EDITION OF 1922.]

[FORM FOR NATIVE CITIZEN.]

The total cost of a passport is \$10.00. It is unnecessary to pay any other fee to any person in connection with the filling out or execution of this application or for obtaining the passport. The clerk of court or Passport Agent before whom this application is executed will give the applicant all necessary information and guidance.

UNITED STATES OF AMERICA
 STATE OF California
 COUNTY OF Los Angeles

DEPARTMENT OF STATE
 OCT 26 1922
 WASHINGTON

DEPARTMENT OF STATE
 WASHINGTON

I, HENRY SULLIVAN, a NATIVE AND LOYAL CITIZEN OF THE UNITED STATES, hereby apply to the Department of State, at Washington, for a passport.

I solemnly swear that I was born at Hillsboro Hill Co. in the State of Texas, on or about the 12 day of Oct. 1884; that my father Henry Sullivan, was born in N. Carolina and is now residing at dead

(that he emigrated to the United States from the port of _____ on or about _____, 1 _____; that he resided _____ years, uninterruptedly, in the United States, from 1 _____ to 1 _____, at _____; that he was naturalized as a citizen of the United States before the _____ Court of _____, at _____

on _____, I _____ as shown by the accompanying Certificate of Naturalization]; that I have resided outside of the United States at the following places for the following periods:

Never from _____ to _____, from _____ to _____

and that I am domiciled in the United States, my permanent residence being at Huntington Beach in the State of Calif., where I follow the occupation of Oil worker

My last passport was obtained from None, on _____ and was _____ (Disposition of passport.) I am about to go abroad temporarily; and I intend to return to the United States within indef. months with the purpose of residing and performing the duties of citizenship therein; and I desire a passport for use in visiting the countries hereinafter named for the following purpose:

<u>Venezuela</u> (Name of country.)	<u>Oil worker</u> (Object of visit.)
<u>British West Indies, Trinidad</u> (Name of country.)	<u>en route</u> (Object of visit.)
<u>Barbados</u> (Name of country.)	<u>en route</u> (Object of visit.)

I intend to leave the United States from the port of Philadelphia sailing on board the _____ on NOV. 1922, 1922

OATH OF ALLEGIANCE.

Further, I do solemnly swear that I will support and defend the Constitution of the United States against all enemies, foreign and domestic; that I will bear true faith and allegiance to the same; and that I take this obligation freely, without any mental reservation or purpose of evasion: So help me God.

Henry Sullivan
 (Signature of applicant.)

Sworn to before me this 18 day

[SEAL OF COURT.]

of Oct. 1922, 1922 Charles N. Williams, Clerk U. S. District Court Southern District of California

Clerk of the _____ Court at _____

* A person born in the United States should submit a birth or baptismal certificate with his application, or if the birth was not recorded, affidavits from the attending physician, parents, or other person having sufficient knowledge to be able to testify as to the place and date of the applicant's birth.

† If the applicant's father was born in this country, lines should be drawn through the blanks in brackets.

[OVER.]

Fee for Passport, - - - \$1.00
 Fee for filling out applica-
 tion in duplicate, - - .50
 Fee for administering oath
 in duplicate, - - - .50

ORIGINAL

NATIVE.

No. 095

Issued, July 2nd, 1900

I, Rev. J. R. Wood, a native and loyal citizen of the United States, hereby apply to the Embassy of the United States at Paris for a passport for myself, accompanied by my wife _____, and minor children as follows: _____, born at _____ on the _____ day of _____, 1 _____, and _____

I solemnly swear that I was born at Chapbell Hill, in the State of Texas, on or about the 29 day of June, 1900; that my father ~~is~~ ^{was} a native citizen of the United States; that I am domiciled in the United States, my permanent residence being at Georgetown, in the State of Texas, where I follow the occupation of The ministry; that I left the United States on the 26 day of May, 1900, and am now temporarily sojourning at Grand Hotel Cecil; that I am the bearer of Passport No. _____, issued by _____ on the _____ day of _____, 1____; that I intend to return to the United States within two years with the purpose of residing and performing the duties of citizenship therein; and that I desire the passport for the purpose of Travel

OATH OF ALLEGIANCE.

Further, I do solemnly swear that I will support and defend the Constitution of the United States against all enemies, foreign and domestic; that I will bear true faith and allegiance to the same; and that I take this obligation freely, without any mental reservation or purpose of evasion: So help me God.

J. R. Wood
 Embassy OF THE UNITED STATES AT Paris

Sworn to before me, this 2 day of July, 1900

DESCRIPTION OF APPLICANT.

Age: 31 years. Mouth: medium
 Stature: 5 feet, 8 inches. Eng. Chin: square
 Forehead: medium Hair: dark brown
 Eyes: brown Complexion: medium
 Nose: straight Face: long

IDENTIFICATION.

I hereby certify that I know the above-named J. R. Wood personally, and know him to be a native-born citizen of the United States, and that the facts stated in his affidavit are true to the best of my knowledge and belief.

[Address of witness.] _____

Note. This form is to be filled out in duplicate, one copy being retained on the files of the issuing office and the other forwarded with the quarterly returns to the Department of State. It may be so filled out by the applicant, in which case no fee therefor is chargeable.

The application must be in duplicate and accompanied by three unmounted photographs of the applicant, not larger than three by three inches in size, one of which is to be affixed to the passport by the Department; the other two must be attached to this application and its duplicate, respectively. The photographs must be on thin paper and should have a light background. The one not attached to the application should be signed by the applicant across its face, so as not to obscure the features.

* This blank must be completely filled out. The legal fee of one dollar, in currency or postal money order, must accompany the application. A woman's application must state whether she is married or not, and a married woman must state whether her husband is a native citizen. The rules should be carefully read before mailing the application in the Department of State, Bureau of Citizenship, Washington, D. C.

[EDITION OF 1917.]

[FORM FOR NATIVE CITIZEN.]

No. _____

Issued _____



UNITED STATES OF AMERICA

STATE OF Texas
COUNTY OF Travis ss:

I, Jeannette B. Reyner, a NATIVE AND LOYAL CITIZEN OF THE UNITED STATES, hereby apply to the Department of State, at Washington, for a passport.

I solemnly swear that I was born at Hillsboro, in the State of Texas, on or about the 24th day of November, 11893;* that my ^{father} ~~husband~~ Charles B. Reyner, was born in New Jersey U.S.A., and is now residing at Austin, Travis County Texas [that he emigrated to the United States from the port of _____, on or about _____, 1____; that he resided _____ years, uninterruptedly, in the United States, from 1____ to 1____, at _____; that he was naturalized as a citizen of the United States before the _____ Court of _____, at _____, on _____, 1____, as shown by the accompanying Certificate of Naturalization]; that I have resided outside the United States at the following places for the following periods:

_____, from _____ to _____
_____, from _____ to _____

and that I am domiciled in the United States, my permanent residence being at Austin, in the State of Texas, where I follow the occupation of _____

My last passport was obtained from _____, on _____, and was _____ I am about to go abroad temporarily; and I intend to return to the United States within one ~~three~~ ^{months} with the purpose of residing and performing the duties of citizenship therein; and I desire a passport for use in visiting the countries hereinafter named for the following purpose:

~~Havana~~ Cuba _____ Pleasure _____
(Name of country.) (Object of visit.)
_____, _____
(Name of country.) (Object of visit.)
_____, _____
(Name of country.) (Object of visit.)

I intend to leave the United States from the port of New Orleans La., sailing on board the Name Steamer unknown on 25th March 1919, 191
(Name of vessel.) (Date of departure.)

OATH OF ALLEGIANCE.

Further, I do solemnly swear that I will support and defend the Constitution of the United States against all enemies, foreign and domestic; that I will bear true faith and allegiance to the same; and that I take this obligation freely, without any mental reservation or purpose of evasion: So help me God.

Sworn to before me this 15th day of March 1919

(Signature of applicant.)

[SEAL OF COURT.]

By A. B. Coffey Clerk of the _____ Court at Austin, Texas

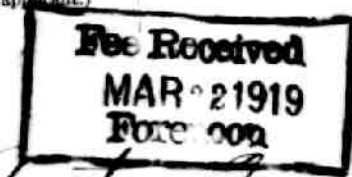

* A person born in the United States should submit a birth certificate with his application, or if the birth was not officially recorded, affidavits from the attending physician, parents, or other persons having actual knowledge of the birth.
† If the applicant's father was born in this country, lines should be drawn through the blanks in brackets.
(OVER.)

UNITED STATES OF AMERICA
Department of State
Bureau of Citizenship
Washington, D. C.



ORIGINAL

NOTE: This form is to be filled out in duplicate, one copy being retained in the files of the office in which it is executed and the other forwarded to the Department

(Form No. - Consular.)
(Corrected January, 1915)

Fee for Passport..... \$1.00
Fee for Administering Oath and
Preparing Passport Application..... 1.00

DEPARTMENT PASSPORT APPLICATION

Serial No. 25-126-127.

(NATIVE)

DEPARTMENT OF STATE
PASSPORT
FEB 9 1918

I, JOHN F. CAPERTON, a NATIVE AND LOYAL CITIZEN OF THE UNITED STATES, hereby apply to the Department of State, at Washington, for a passport for myself, accompanied by my wife _____ and minor children, as follows:

born at _____, on the _____ day of _____, 1____, and born at _____ on the _____ day of _____, 1____, and

I solemnly swear that I was born at Itasca Texas in the State of Texas, on or about the 2nd day of September, 1885;

that my husband father is a naturalized native citizen of the United States; that he is now residing at Snyder, Tex. for the purpose of ministry; that I am domiciled in the United States, my permanent residence being at Sweetwater in the State of Texas, where I follow the occupation of Ministry;

that I last left the United States on the 19 day of October, 1917, and am now temporarily sojourning at Preston, Cuba; that I am the holder of Passport No. 64201 issued by Department on the 31st day of August, 1917

that I intend to return to the United States within four months with the purpose of residing and performing the duties of citizenship therein; that I have not applied elsewhere for a United States passport or for consular registration and been refused.

I desire a passport for use in visiting the countries hereinafter named for the following purpose.

<u>United States</u> [Name of country]	<u>Business</u> [Object of visit]
<u>Cuba</u> [Name of country]	<u>Return to occupation</u> [Object of visit]
_____ [Name of country]	_____ [Object of visit]

OATH OF ALLEGIANCE

Further, I do solemnly swear that I will support and defend the Constitution of the United States against all enemies, foreign and domestic; that I will bear true faith and allegiance to the same; and that I take this obligation freely, without any mental reservation or purpose of evasion: So help me God.

J. F. Caperton
(Signature of applicant)

American Vice Consulate at Antilla, Cuba

Sworn to before me this 30th day of January, 1918

[Signature]
(Name)

(SEAL)

American Vice Consul.
(Title)



United States in a place where births are recorded should submit a birth certificate

with July 26, 1910, entitled "Protection of Native Americans Residing Abroad."

(OVER)

Holder passport # 64201, Aug. 21, 1917

BIRTH in the United States, VERIFIED

The original and each copy of an application for a passport must have attached to it a copy of the applicant's photograph. A loose signed photograph of the applicant must accompany the application. The photograph must be on thin paper, should have a light background, and be not over three inches in size.

This blank must be completely filled out. The legal fee of one dollar, in currency or postal money order, must accompany the application. A woman's application must state whether she is married or not, and a married woman must state whether her husband is a native citizen. The rules should be carefully read before mailing the application to the Department of State, Division of Passport Control, Washington, D. C.

[Edition of 1919.]

[FORM FOR NATIVE CITIZEN.]

Issued
DEPARTMENT OF STATE
PASS PORT
FEB 8 1921
WASHINGTON

UNITED STATES OF AMERICA

STATE OF Texas
COUNTY OF Harris ss.

I, John Homer Anderson, a NATIVE AND LOYAL CITIZEN OF THE UNITED STATES, hereby apply to the Department of State, at Washington, for a passport.

I solemnly swear that I was born at Wintney, in the State of Texas, on or about the 19 day of November, 1891; that my ^{father} ~~husband~~ John Wiley Anderson was born in Oskanas, Mo and is now residing at Goose Creek; ~~that he emigrated to the United States from the port of Worcester, on or about _____, 1____; that he resided _____ years, uninterruptedly, in the United States, from 1____ to 1____, at _____; that he was naturalized as a citizen of the United States before the _____ Court of _____, at _____, on _____, as shown by the accompanying Certificate of Naturalization; that I have resided outside the United States at the following places in the following periods: _____, from _____ to _____ United States Marines, from July 1910 to July 1914 and that I am domiciled in the United States, my permanent residence being at Houston in the State of Texas, where I follow the occupation of Salesman. My last passport was obtained from never had, on _____, and was _____ I am about to go abroad temporarily; and I intend to return to the United States within 1 ~~month~~ ^{year} with the purpose of residing and performing the duties of citizenship therein; and I desire a passport for use in visiting the countries hereinafter named for the following purpose:~~

Mexico (Tampico) Commercial bus
(Name of country) (Object of visit)
Texas For Jones Motor Co.,
(Name of country) (Object of visit)
Houston, Texas
(Name of country) (Object of visit)
I intend to leave the United States from the port of Brownsville, Texas sailing on board the _____ on Feb. 5, 1921
(Name of vessel) (Date of departure)

OATH OF ALLEGIANCE.

Further, I do solemnly swear that I will support and defend the Constitution of the United States against all enemies, foreign and domestic; that I will bear true faith and allegiance to the same; and that I take this obligation freely, without any mental reservation or purpose of evasion: So help me God.

Sworn to before me this 3rd day of February, 1921
John Homer Anderson
(Signature of applicant.)

[SEAL OF COURT.]

L. C. MARTEYSON

SEE REG. FEB 7 1921

By J. R. Sexton, Deputy Clerk of the UNITED STATES Court at Houston 2612

* A person born in the United States should submit a birth certificate with his application, or if the birth was not officially recorded, affidavits from the attending physician, parents, or other persons having actual knowledge of the birth. If the applicant's father was born in this country, lines should be drawn through the blanks in brackets. [OVER.]

Charles Meyer,
Jamaica, Long Island,
New York.



ORIGINAL

I hereby certify that a duplicate of this passport application has been delivered to the applicant and permission granted to leave the United States with _____ in accordance with instructions from Passport Control,

John G. Ryan
Deputy Clerk, U. S. Dist. Court.

A signed duplicate hereto must be set cation, to be affixed of the Department's



Age:
State:
Fore:
Eyes:
Nose:
Disti:

I, *J*
of the Unite
the above-n
know { him
are true to t

[SEAL.]

Applica

querida mama. pnes le todo
por me tener bastante tiempo en
escribirte pnes Recibare tu y many
nostros recuerdos y a tu mama
y demas Parvicia, y demas parien
y amigos que se acuerde nosotros
y in mas tu hermano
que desea que me contestes
lo mas pronto posible

tu querido

Gerachio Munguia



The original and
A loose signed
The photograph must be on thin paper,

64523
copy of the applicant's photograph
over three inches in size.

This blank must be completely
filled out. The legal fee of one dollar,
in currency or postal money order,
must accompany the application.

A woman's application must state
whether she is married or not, and a
married woman must state whether
her husband is a native citizen.

The rules should be carefully read
before mailing the application to the
Department of State, Division of Passport
Control, Washington, D. C.

(Edition of 1919.)

[FORM FOR NATIVE CITIZEN.]

DEPARTMENT OF STATE
PASSPORT

Issued *10 10 1920*

ISSUED
WASHINGTON

UNITED STATES OF AMERICA.

STATE OF *Texas*
COUNTY OF *El Paso*

I, *Joseph B. de Rouchoe*, a NATIVE AND LOYAL CITIZEN OF THE
UNITED STATES, hereby apply to the Department of State, at Washington, for a passport.

I solemnly swear that I was born at *Itasca (Hill County)* in the State of
Texas, on or about the *17th* day of *August*, 1887; that
my { father } *Joseph A. de Rouchoe*, was born in *Marianna Fla*
{ husband } and is now residing at *Bunch, Adair County Oklahoma*
{ that he emigrated to the United States from the port of _____,

on or about _____, 1____; that he resided _____ years, uninterruptedly, in
the United States, from 1____ to 1____, at _____; that he was
naturalized as a citizen of the United States before the _____ Court
of _____, at _____,

on _____, 1____, as shown by the accompanying Certificate of Naturalization];
that I have resided outside the United States at the following places for the following periods:
Madera Chih Mex from Aug 27-1912 to May 22-1913

and that I am domiciled in the United States, my permanent residence being at *El Paso*
in the State of *Texas* where I follow the occupation of *Salesman-Merchant*
My last passport was obtained from *Had none - none being then issued*
and was *none* I am about to go abroad temporarily; and I
intend to return to the United States within *1* { months } { years } with the purpose of residing and per-
forming the duties of citizenship therein; and I desire a passport for use in visiting the countries here-
inafter named for the following purpose:

Mexico *Selling Mining Equipment & Supplies*
(Name of country.) (Object of visit.)
State of Chihuahua
(Name of country.) (Object of visit.)
Cochula & Sonora
(Name of country.) (Object of visit.)

I intend to leave the United States from the port of *El Paso, Texas, Paso E. Nogales, Ariz.*
(Port of departure.)
sailing on board the _____ on _____, 191____
(Name of vessel.) (Date of departure.)

OATH OF ALLEGIANCE.

Further, I do solemnly swear that I will support and defend the Constitution of the United States
against all enemies, foreign and domestic; that I will bear true faith and allegiance to the same; and
that I take this obligation freely, without any mental reservation or purpose of evasion: So help me God.

Sworn to before me this *28th* day
of *June*, 19*20*

[SEAL OF COURT.]

Joseph B. de Rouchoe
(Signature of applicant.)
A. S. Hart
Clerk of the U. S. Dist. Court at *El Paso, Texas*

* A person born in the United States should submit a birth certificate with his application, or if the birth was
not officially recorded, affidavits from the attending physician, parents, or other persons having actual knowledge
of the birth.

† If the applicant's father was born in this country, lines should be drawn through the blanks in brackets.
(OVER.)

Tight Binding
Blocked information

The application must be in duplicate and accompanied by three unmounted photographs of the applicant, not larger than three inches in size, one of which is to be affixed to the passport by the Department; the other two must be attached to this application and its duplicate, respectively. The photographs must be on thin paper and should have a light background. The name attached to the application should be signed by the applicant across its face, so as not to obscure the features.

This blank must be completely filled. The legal fee of one dollar, in cash or postal money order, must accompany the application. The applicant must state whether she is married or not, and a woman must state whether her husband is a native citizen. The rules should be carefully read before mailing the application to the Bureau of State, Bureau of Citizenship, Washington, D. C.

[Edition of 1917.]

[FORM FOR NATIVE CITIZEN.]

No. _____

Acqd: JUN 22 1918 File

Letter

JUL 17 1918

UNITED STATES OF AMERICA

STATE OF Texas.
COUNTY OF El Paso.

~~XXXXXX~~

FEE ATTACHED

I, Joseph Y. Canon, a NATIVE AND LOYAL CITIZEN OF THE UNITED STATES, hereby apply to the Department of State, at Washington, for a passport.

I solemnly swear that I was born at Woodbury, Hill County, in the State of Texas, on or about the 15th day of September, 1873,* that ~~husband~~ W. G. Canon was born in North Carolina, U.S.A.

that he emigrated to the United States from the port of _____, on or about _____, 1____; that he resided _____ years, uninterruptedly, in the United States, from 1____ to 1____, at _____; that he was naturalized as a citizen of the United States before the _____ Court _____, at _____, 1____, as shown by the accompanying Certificate of Naturalization];

I have resided outside the United States at the following places for the following periods:

~~XXXXXXXXXX~~ _____, from _____ to _____
_____, from _____ to _____

I am domiciled in the United States, my permanent residence being at El Paso, the State of Texas, where I follow the occupation of a stockman

I am about to go abroad temporarily; and I intend to return to the United States within twelve months with the purpose of residing and performing the duties of citizenship therein; and that I desire a passport for use in visiting the countries hereinafter named for the following purpose:

Republic of Mexico to purchase cattle, sheep, mules and horses
(Name of country.) (Object of visit.)
_____, _____
(Name of country.) (Object of visit.)
_____, _____
(Name of country.) (Object of visit.)

I intend to leave the United States from the port of City of El Paso, or from Del Rio, Naco or Nogales, Arizona, or other point in Arizona, or Texas.
by or aboard the going by railway at various dates., 1918
(Name of vessel.) (Date of departure.)

Coming in and out.

OATH OF ALLEGIANCE.

Further, I do solemnly swear that I will support and defend the Constitution of the United States against all enemies, foreign and domestic; that I will bear true faith and allegiance to the same; and I take this obligation freely, without any mental reservation or purpose of evasion: So help me God.

Sworn to before me this 1st day of August, 1918

J. Y. Canon
(Signature of applicant.)

FEE HELD

of D. M. MATT, 1918 AUG 5 1918
Clerk of the Court
District of Texas.
Clerk of the Deputy Court at _____

* A person born in the United States should submit a birth certificate with his application, or if the birth was officially recorded, affidavits from the attending physician, parents, or other persons having actual knowledge of the birth.
† If the applicant's father was born in this country, lines should be drawn through the blanks in brackets [OVER.]

CLEARED
M. I. B. CAPT. MOORE

The original and each copy of an application for a passport must have attached to it a copy of the applicant's photograph. A loose signed photograph of the applicant must accompany the application. The photograph must be on thin paper, should have a light background, and be not over three inches in size.

[EDITION OF 1922.]

[FORM FOR NATIVE CITIZEN.]

The total cost of a passport is \$10.00. It is unnecessary to pay any other fee to any person in connection with the filling out or execution of this application or for obtaining the passport. The clerk of court or Passport Agent before whom this application is executed will give the applicant all necessary information and guidance.

This blank must be completely filled out. The legal fee of nine dollars, in currency or postal money order, must accompany the application. A woman's application must state whether she is married or not, and a married woman must state whether her husband is a native citizen. The rules should be carefully read before mailing the application to the Department of State, Division of Passport Control, Washington, D. C.

DEPARTMENT OF STATE
PASS PORT
AUG 20 1923
ISSUED
WASHINGTON

UNITED STATES OF AMERICA.

STATE OF Michigan
COUNTY OF Salamoga } ss.

I, LAURENCE FLOURNOY PONDER, a NATIVE AND LOYAL CITIZEN OF THE UNITED STATES, hereby apply to the Department of State, at Washington, for a passport.

I solemnly swear that I was born at Hillsboro, Hill County, in the State of TEXAS, on or about the 19th day of AUGUST, 1897,* that my father JAS. R. PONDER, was born in Hillsboro, Hill County TEX. and is now residing at 1907 TAMPA ST. TAMPA FLORIDA

that he emigrated to the United States from the port of _____ on or about _____, 1____; that he resided _____ years, uninterruptedly, in the United States, from 1____ to 1____ at _____; that he was naturalized as a citizen of the United States before the _____ Court of _____, at _____, on _____, 1____, as shown by the accompanying Certificate of Naturalization]; that I have resided outside of the United States at the following places for the following periods:
from _____ to _____
from _____ to _____

and that I am domiciled in the United States, my permanent residence being at MIDLAND PARK, AUGUSTA in the State of MICHIGAN, where I follow the occupation of ELECTRICAL ENGINEER and CHEMICAL ENGINEER. My last passport was obtained from _____, on _____ and was _____

(Disposition of passport.) I am about to go abroad temporarily; and I intend to return to the United States within 4 months with the purpose of residing and performing the duties of citizenship therein; and I desire a passport for use in visiting the countries hereinafter named for the following purpose:

- | | |
|--------------------------------------|--------------------------------------|
| <u>ITALY</u>
(Name of country.) | <u>STUDENT</u>
(Object of visit.) |
| <u>FRANCE</u>
(Name of country.) | <u>STUDENT</u>
(Object of visit.) |
| <u>ENGLAND</u>
(Name of country.) | <u>STUDENT</u>
(Object of visit.) |

I intend to leave the United States from the port of New York sailing on board S.S. CONTE VERDE on SEPT 15, 192 3

OATH OF ALLEGIANCE.

Further, I do solemnly swear that I will support and defend the Constitution of the United States against all enemies, foreign and domestic; that I will bear true faith and allegiance to the same; and that I take this obligation freely, without any mental reservation or purpose of evasion. So help me God.

Laurence Ponder
(Signature of applicant.)

Sworn to before me this 16th day of August, 192 3

Notary Public

Gertrude Spainman
Deputy Clerk of the Circuit Court at Salamoga, Mich.

FEE REC'D AUG 1 1923 3859

* A person born in the United States should submit a birth or baptismal certificate with his application, or if the birth was not recorded, affidavits from the attending physician, parents, or other person having sufficient knowledge to be able to testify to the place and date of the applicant's birth.
† If the applicant's father was born in this country, lines should be drawn through the blanks in brackets.



NATIVE.

Fee for Passport, - - - \$1.00
Fee for filling out appli-
cation in duplicate, - - 50
Fee for administering
oath in duplicate, - - 50

No. 1944.

ISSUED, Berlin, January 21, 1893.

I, Mrs. Mary H. Marks, a native and loyal citizen of the United States, hereby apply to the Legation of the United States at Berlin for a passport for myself, accompanied by my ~~wife~~ Albert H. and minor children as follows: Albert H., born at Winchester, Tenn., on the 17th day of October, 1869, and

I solemnly swear that I was born at Chappel Hill, in the State of Texas, on or about the 3 day of September, 1865; that my ~~husband was~~ husband was a native citizen of the United States; that I am domiciled in the United States, my permanent residence being at Winchester, in the State of Tennessee, where I follow the occupation of _____; that I left the United States on the _____ day of December, 1892, and am now temporarily sojourning at Berlin; that I am the bearer of Passport No. _____, issued by _____ on the _____ day of _____, 18_____; that I intend to return to the United States within two years with the purpose of residing and performing the duties of citizenship therein; and that I desire the passport for the purpose of identification.

OATH OF ALLEGIANCE.

Further, I do solemnly swear that I will support and defend the Constitution of the United States against all enemies, foreign and domestic; that I will bear true faith and allegiance to the same; and that I take this obligation freely, without any mental reservation or purpose of evasion: SO HELP ME GOD.

Mary H. Marks.

LEGATION OF THE UNITED STATES AT BERLIN.



Sworn to before me, this 21 day of January, 1893.

P. Steiman
Secy. of Leg.

DESCRIPTION OF APPLICANT.

Age: 27 years. Mouth: medium
Stature: 5 feet, 1 inches, Eng. Chin: round
Forehead: high Hair: brown
Eyes: blue Complexion: medium
Nose: straight Face: round

IDENTIFICATION.

I hereby certify that I know the above-named _____, 189____ personally, and know h_____ to be a native-born citizen of the United States, and that the facts stated in h_____ affidavit are true to the best of my knowledge and belief.

[ADDRESS OF WITNESS.]

NOTE. - This form is to be filled out in duplicate, one copy being retained on the files of the Legation and the other forwarded with the quarterly returns to the Department of State. It may be so filled out by the applicant, in which case no fee therefor is chargeable.

No 20552

100

(1900. 25. 10.)

C. B. RICHARD & CO.
New York and Chicago.

(FORM FOR NATIVE CITIZEN.)

Issued Aug 26-90.

UNITED STATES OF AMERICA.

STATE OF NEW YORK, }
COUNTY OF NEW YORK, } ss:

I May Martin, a NATIVE AND LOYAL CITIZEN OF THE UNITED STATES, do hereby apply to the Department of State at Washington for a passport for myself ~~and wife, and my minor children as follows:~~
born at _____ on the _____ day of _____ 18____, and

In support of the above application, I do solemnly swear that I was born at Bedwigs Hill, Tex, in the State of Texas, on or about the 17th day of December, 1868; that my father ~~is~~ ^{was} a natural citizen of the United States; that I am domiciled in the United States, my permanent residence being at Bedwigs Hill in the State of Texas where I follow the occupation of Merchandise; that I am about to go abroad temporarily; and that I intend to return to the United States within one year, with the purpose of residing and performing the duties of citizenship therein.

OATH OF ALLEGIANCE.

Further, I do solemnly swear that I will support and defend the Constitution of the United States against all enemies, foreign and domestic; that I will bear true faith and allegiance to the same; and that I take this obligation freely, without any mental reservation or purpose of evasion: SO HELP ME GOD.

Sworn to before me this 25th day May Martin of August 1890
J. P. Rosenthal
Notary Public.

DESCRIPTION OF APPLICANT.

Age: 26 years. Mouth: small
Stature: 5 feet, 9 1/2 inches, Eng. Chin: small
Forehead: high Hair: light
Eyes: blue Complexion: fair
Nose: regular Face: oval

IDENTIFICATION.

New York August 25th, 1890

I hereby certify that I know the above-named May Martin personally, and know him to be a native-born citizen of the United States, and that the facts stated in his affidavit are true to the best of my knowledge and belief.

H. J. Green
Rosebank, Staten Island
N.Y.
(ADDRESS OF WITNESS)

DESCRIPTION

Age: 25 years.
 Stature: 5 feet, 8 1/2 inches, Eng
 Forehead: high
 Eyes: grey
 Nose: straight

IDENTITY

I, James R Wild

of the United States; that I reside at 45 Bow
 the above-named George H. Brock
 know ^{him}_{her} to be a native citizen of the United
 are true to the best of my knowledge and belief.

(Address of witness.)

Sworn to before me this 9th day
 of February, 1916

[SEAL.]

Frank H. Mason
 Clerk of the Boston Court at Mass

Applicant may be communicated with at the following address:

17 Randolph Hall
Cambridge
Mass.

A duplicate of the photograph to be attached hereto
 must be sent to the Department with the application,
 to be affixed to the passport with an impression of the
 Department's seal.



applicant must be pasted
 on the back of Court or the Depart-
 ment's application, and the seal
 must be impressed on the
 cover one side, but not the

The application must be in duplicate and accompanied by three unmounted photographs of the applicant, not larger than three by three inches in size, one of which is to be affixed to the passport by the Department; the other two must be attached to this application and its duplicate, respectively. The photographs must be on thin paper and should have a light background. The one not attached to the applications should be signed by the applicant across its face, so as not to obscure the features.

[EDITION OF 1915.]

[FORM FOR NATIVE CITIZEN.]

Issued

This blank must be completely filled out. The legal fee of one dollar, in currency or postal money order, must accompany the application.

A woman's application must state whether she is married or not, and a married woman must state whether her husband is a native citizen.

The rules should be carefully read before mailing the application to the Department of State, Bureau of Citizenship, Washington, D. C.

UNITED STATES OF AMERICA.

STATE OF IllCOUNTY OF Franklin

I, Neal Brawley a NATIVE AND LOYAL CITIZEN OF THE

UNITED STATES, hereby apply to the Department of State, at Washington, for a passport.

To be accompanied by my wife,
Minnie Lee Brawley born at San Antonio, Texas, May 15, 1880

I solemnly swear that I was born at County of Hill, in the State of Texas, on or about the 15th day of September, 1879, that

my ^{father} is a native citizen of the United States; that I am domiciled in the United States, my permanent residence being at Freeport, in the State of Louisiana, where I follow the occupation of Oil Well Driller

that I am about to go abroad temporarily, and I intend to return to the United States within 2

years with the purpose of residing and performing the duties of citizenship therein; and that I

desire a passport for use in visiting the countries hereinafter named for the following purpose:

Russia Driller at Oil Wells
 { Petrograd + Baku (Object of visit.)
England En Route
 (Name of country.) (Object of visit.)

I intend to leave the United States from the port of New York, sailing on board the American Line on March 4, 1916

OATH OF ALLEGIANCE.

Further, I do solemnly swear that I will support and defend the Constitution of the United States against all enemies, foreign and domestic; that I will bear true faith and allegiance to the same; and that I take this obligation freely, without any mental reservation or purpose of evasion: So help me God.

Neal Brawley
 (Signature of applicant.)

Sworn to before me this 9th dayof February, 1916

[SEAL OF COURT.]

R. H. Thomas S.C.

Clerk of the

Court at

* A person born in the United States in a place where births are recorded must submit a birth certificate with his application.

[OVER.]

01-84

DESCRIPTION OF APPLICANT.

Age: 29 years.
 Stature: 5 feet, _____ inches, Eng.
 Forehead: normal
 Eyes: gray
 Nose: straight
 Distinguishing marks: _____
 Mouth: normal
 Chin: round
 Hair: light brown
 Complexion: normal
 Face: oval

IDENTIFICATION.

I, August Pierce, April 28, 1922, solemnly swear that I am a (native) citizen of the United States, that I reside at 1900 Wellington Ave.; that I have known the above-named Mrs. Burger personally for two years and know (him) to be W.P. of the person referred to in the within-described certificate of naturalization; and that the facts stated in (his) affidavit are true to the best of my knowledge and belief.

No lawyer or other person will be accepted as witness to a passport application if he has received or expects to receive a fee for his services in connection with the execution of the application or obtaining the passport.

August Pierce
Dry Goods Merchant
1900 Wellington Ave.
 (Address of witness.)

Sworn to before me this _____ day of April 28, 1922

[SEAL.]

James Brown
 Clerk of the _____ PASSPORT AGENT, CHICAGO
 DEPARTMENT OF STATE U.S.A.

Applicant desires passport to be sent to the following address:

Mrs Joseph Burger
1852 Wellington Ave
Harvey, Ill

2013

A duplicate of the photograph to be attached hereto must be sent to the Department with the application, to be affixed to the passport with an impression of the Department's seal.



The original and each copy of an application for a passport must have attached to it a copy of the applicant's photograph. A loose signed photograph of the applicant must accompany the application. The photograph must be on this paper, should have a light background, and be not over three inches in size.

150669

[FORM FOR NATIVE CITIZEN.]

UNITED STATES OF AMERICA.

STATE OF Texas
 COUNTY OF Dallas

I, Mrs Lee Brown, a NATIVE AND LOYAL CITIZEN OF THE UNITED STATES, hereby apply to the Department of State, at Washington, for a passport.

DEPARTMENT OF STATE
 PASS PORT
 MAY 8 1922
 ISSUED
 WASHINGTON

I solemnly swear that I was born at Whitney, Mill Co., in the State of Texas, on or about the 9th day of December, 1883; * that my (father) W. D. Brown was born in Texas, Miss. and is now residing at deceased that he emigrated to the United States from the port of _____ on or about _____ that he resided _____ years, uninterruptedly, in the United States, from _____ to _____ at _____ Court _____ naturalized as a citizen of the United States before the _____ Court of _____ at _____ I _____ shown by the accompanying Certificate of Naturalization; that I have resided outside of the United States at the following places for the following periods:

and that I am domiciled in the United States, my permanent residence being at 1402 1/2 Forest Ave., Dallas in the State of Texas, where I follow the occupation of teaching. My last passport was obtained from _____ on _____ and was _____ I am about to go abroad temporarily; and I intend to return to the United States within 6 months with the purpose of residing and performing the duties of citizenship therein; and I desire a passport for use in visiting the countries hereinafter named for the following purpose:

B. J.
France; Belgium; Holland
Switzerland; Italy; Germany
Switzerland; Italy; Germany
France; Belgium; Holland
Switzerland; Italy; Germany
 I intend to leave the United States from the port of Montreal sailing on board the S.S. Regina on June 10, 1922.

OATH OF ALLEGIANCE.

Further, I do solemnly swear that I will support and defend the Constitution of the United States against all enemies, foreign and domestic; that I will bear true faith and allegiance to the same; and that I take this obligation freely, without any mental reservation or purpose of evasion: So help me God.

Sworn to before me this 29 day of April, 1922

[SEAL OF COURT.]

Louis C. Hayward
 Clerk of the U.S. Dist. Court at Dallas

* A person born in the United States should submit a birth certificate with his application, or if the birth was not officially recorded, affidavits from the attending physician, parents, or other person having actual knowledge of the birth.

† If the applicant's father was born in this country, lines should be drawn through the blanks in brackets. [over.]

1745

(Edition of 1916)

(FORM No. 176.)
(Corrected March, 1917.)

Fee for Passport. . . . \$1.00
Fee for filling out application and administering oath, in duplicate. . . . 1.00

NATIVE.

No. 1 Issued Jan 11 1917
Neal Brawley a native and loyal citizen of the United States, hereby apply to the American Consulate at Tiflis for a passport for myself, accompanied by my Wife Missie Brawley and minor children as follows: born at _____ on the _____ day of _____ 1917

I solemnly swear that I was born at Hillsboro in the State of Texas on or about the 15 day of Sep 1879. that my father is a American citizen of the United States; that I am domiciled in the United States, my permanent residence being at Shreveport in the State of Louisiana, where I follow the occupation of Oil well driller that I left the United States on the 4 day of March 1916, and am now temporarily sojourning at Baku; that I am the bearer of Passport No. 1000 issued by Robert Lansing at Washington on the 28 day of Feb 1916; that I intend to return to the United States within about 30 days with the purpose of residing and performing the duties of citizenship therein; and that I desire the passport for the purpose of returning to U.S.A.
I have not applied for a United States passport elsewhere and been refused in Russia

OATH OF ALLEGIANCE.

Further, I do solemnly swear that I will support and defend the Constitution of the United States against all enemies, foreign and domestic; that I will bear true faith and allegiance to the same; and that I take this obligation freely, without any mental reservation or purpose of evasion: So help me God.

America Consulate **TIFLIS RUSSIA**
Sworn to before me, this 12 day of February 1917



DESCRIPTION OF APPLICANT.

Age: 38 years. Mouth: round.
Stature: 5 feet. 11 1/2 inches, Eng. Chin: round.
Forehead: broad Hair: black.
Eyes: blue Complexion: dark.
Nose: long Face: full.

IDENTIFICATION.

I hereby certify that I know the above-named Neal Brawley personally, and know him to be a native-born citizen of the United States, and that the facts stated in his affidavit are true to the best of my knowledge and belief.

W. Brundage
[Address of witness] Beaumont, La. 1917



NOTE.—This form is to be filled out in duplicate. In the case of a passport to be issued by the Department of State, one copy of the application should be retained in the files of the office and the other forwarded with the passport fee of one dollar to the Department. In the case of an emergency passport, one copy of the application should be filed in the issuing office and the other forwarded to the Department with a statement of the proof accepted for the issuance of the passport and of the reason why such issuance was necessary.

919182926281916
1881

APPLICATION FOR AMENDMENT OR EXTENSION OF PASSPORT

The original and each copy of an application for a passport must have attached to it a copy of the applicant's photograph. A loose signed photograph of the applicant must accompany the application. The photograph must be on this paper, should have a light background, and be not over three inches in size.

226090

[EDITION OF 1922.]

[FORM FOR NATIVE CITIZEN.]

The total cost of a passport is \$10.00. It is unnecessary to pay any other fee to any person in connection with the filling out or execution of this application or for obtaining the passport. The cost of court or Post Office fees when this application is executed with the applicant's necessary documents and guidance.

This blank must be completely filled out. The legal fee of nine dollars in currency or postal money order, must accompany the application. A woman's application must state whether she is married or not, and a married woman must state whether her husband is a native citizen. The rules should be carefully read before mailing the application to the Department of State, Division of Passport Control, Washington, D. C.

UNITED STATES OF AMERICA

DEPARTMENT OF STATE
OCT 20 1922
WASHINGTON

STATE OF _____
COUNTY OF _____

I, **Mora Chipman**, a NATIVE AND LOYAL CITIZEN OF THE

UNITED STATES, hereby apply to the Department of State, at Washington, for a passport. As to evidence of my citizenship see Passport No. 168201, issued by the Department of State on May 12, 1922.

I solemnly swear that I was born at **Hillsboro**, in the State of **Texas**, on or about the **15th** day of **September**, 1882, that my ~~mother~~ **husband** **Lloyd Leonard Chipman** was born in **Minneapolis, Kansas** and is now residing at **Beaumont, Texas**

*(that he emigrated to the United States from the port of _____ on or about _____; that he resided _____ years, uninterruptedly, in the United States, from _____ to _____, at _____; that he was naturalized as a citizen of the United States before the _____ Court of _____, at _____, on _____, 1_____, as shown by the accompanying Certificate of Naturalization); that I have resided outside of the United States at the following places for the following periods:

_____ from _____ to _____
_____ from _____ to _____

and that I am domiciled in the United States, my permanent residence being at **Beaumont** in the State of **Texas**, where I follow the occupation of **housewife**

My last passport was obtained from **Department of State**, on **May 12, 1922** and ~~is enclosed herewith~~ **is enclosed herewith** and I intend to go abroad temporarily; and I intend to return to the United States within **8** months with the purpose of residing and performing the duties of citizenship therein; and I desire a passport for use in visiting the countries hereinafter named for the following purpose:

New Zealand, <small>(Name of country.)</small>	Travel. <small>(Object of visit.)</small>
Australia, <small>(Name of country.)</small>	<small>(Object of visit.)</small>
China and Japan. <small>(Name of country.)</small>	<small>(Object of visit.)</small>

I intend to leave the United States from the port of **San Francisco, California** sailing on board the _____ on or about **Dec. 20th**, 192**2**.

OATH OF ALLEGIANCE.

Further, I do solemnly swear that I will support and defend the Constitution of the United States against all enemies, foreign and domestic; that I will bear true faith and allegiance to the same; and that I take this obligation freely, without any mental reservation or purpose of evasion: So help me God.

Sworn to before me this **16th** day

Mora Chipman
(Signature of applicant.)

of **October**, 192**2**.

J. R. Blades,

Clerk of the U. S. District Court, **Beaumont, Texas.**

* A person born in the United States should submit a birth or baptismal certificate with his application, or if the birth was not recorded, affidavits from the attending physician, parents, or other person having sufficient knowledge to be able to testify as to the place and date of the applicant's birth.

† If the applicant's father was born in this country, lines should be drawn through the blanks in brackets.

[OVER.]

Husband's Ppt # 168201 from which she is derived
plm.
TAR 10/19

FEE RECD. OCT 19 1922

3185

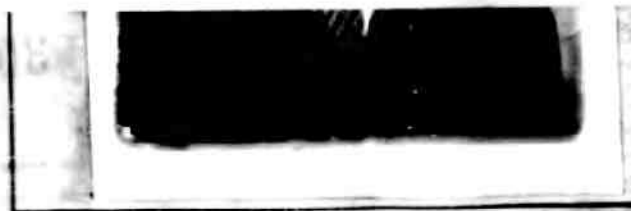

Tight Binding
Blocked information

37813

The application must be in duplicate and accompanied by three unmounted photographs of the applicant, not larger than three by three inches in size, one of which is to be affixed to the passport by the Department; the other two must be attached to this application and its duplicate, respectively. The photographs must be on thin paper and should have a light background. The one not attached to the application should be signed by the applicant across its face, so as not to obscure the features.

This blank must be completely filled out. The legal fee of one dollar, in currency or postal money order, must accompany the application. A woman's application must state whether she is married or not, and a married woman must state whether her husband is a native citizen. The rules should be carefully read before making the application to the Department of State, Bureau of Citizenship, Washington, D. C.

[Edison of 1917.]

[FORM FOR NATIVE CITIZEN.]



STATE OF Texas
COUNTY OF Tarrant
I, Ralph N. Ogden, a NATIVE AND LOYAL CITIZEN OF THE UNITED STATES, hereby apply to the Department of State, at Washington, for a passport.

I solemnly swear that I was born at Hill County, in the State of Texas, on or about the 2 day of July, 1877; that my father Oran J. Ogden, was born in Missouri and is now residing at dead April 16 1912 - Tarrant Tex † (that he emigrated to the United States from the port of _____ on or about _____; that he resided _____ years, uninterruptedly, in the United States, from _____ to _____, at _____; that he was naturalized as a citizen of the United States before the _____ Court of _____, at _____, as shown by the accompanying Certificate of Naturalization);

that I have resided outside the United States at the following places for the following periods:
Mexico from 1902 to 1912

and that I am domiciled in the United States, my permanent residence being at Austin in the State of Texas, where I follow the occupation of freeman trader

My last passport was obtained from _____ on _____ and was _____ I am about to go abroad temporarily; and I intend to return to the United States within 3 {months} {years} with the purpose of residing and performing the duties of citizenship therein; and I desire a passport for use in visiting the countries hereinafter named for the following purpose:

Monterrey - N.L. Mexico (Name of country.) Business (Object of visit.)
Mancosot - Guah " " (Object of visit.)
" " " " (Object of visit.)

I intend to leave the United States from the port of Eagle Pass, Tarrant Tex sailing on board the Constitutionalist R.V. on about Sept 15, 1918

OATH OF ALLEGIANCE.

Further, I do solemnly swear that I will support and defend the Constitution of the United States against all enemies, foreign and domestic; that I will bear true faith and allegiance to the same; and that I take this obligation freely, without any mental reservation or purpose of evasion. So help me God.

Ralph N. Ogden
(Signature of applicant.)

Sworn to before me this 28th day of August, 1918

[SEAL OF COURT.]

D. H. Hart
C. A. Coffey Clerk of the U. S. Court at Austin, Texas

A person born in the United States should submit a birth certificate with his application, or if the birth was not officially recorded, affidavits from the attending physician, parents, or other persons having actual knowledge of the birth.
† If the applicant's father was born in this country, lines should be drawn through the blanks in brackets.

CLEARED
OCT 3 1918
M. L. B. CAPT. MOORE

SEP 30 1918
FEE PAID

Tight Binding
Blocked information

DESCRIPTION OF APPLICANT.

Age: 37 years. Mouth: Regular.
 Stature: 5 feet, 8.5 inches, Eng. Chin: Round.
 Forehead: High. Hair: Brown.
 Eyes: Brown. Complexion: Fair.
 Nose: Straight. Face: Rather full.

IDENTIFICATION.

PERSONALLY KNOWN TO THE LEGATION.

I, _____, solemnly swear that I am a ^{{ native} naturalized citizen of the United States; that I reside at _____; that I have known the above-named _____ personally for _____ years and know ^{{ him} _{ her } to be a native citizen of the United States; and that the facts stated in ^{{ his} _{ her } affidavit are true to the best of my knowledge and belief.

American _____ at _____
 Sworn to before me this _____ day of _____
 [SEAL] _____
 (Name.) _____
 (Title.) _____

Identifying documents submitted as follows: * Registered with Consul General but certificate not returned yet.

*See General Instructions, Circular No. 483, September 28, 1916, section 4.

A duplicate of the photograph to be attached hereto must be sent to the Department with the application, to be affixed to the passport with an impression of the Department's seal. An extra copy should be filed with the application retained in the office in which it is made.



The application must be in duplicate and accompanied by three unmounted photographs of the applicant, not larger than three by three inches in size, one of which is to be affixed to the passport by the Department; the other two must be attached to this application and its duplicate, respectively. The photographs must be on this paper and should have a light background. The one not attached to the application should be signed by the applicant across its face, so as not to obscure the features.

This blank must be completely filled out. The legal fee of one dollar, in currency or postal money order, must accompany the application. A woman's application must state whether she is married or not, and a married woman must state whether her husband is a native citizen. The rules should be carefully read before mailing the application to the Department of State, Bureau of Citizenship, Washington, D. C.

(EDITION OF 1917.)

[FORM FOR NATIVE CITIZEN.]

No. _____

Issued _____

FEE ATTACHED

UNITED STATES OF AMERICA.

STATE OF Texas } ss:
 COUNTY OF Dallas,

I, Raymond Casper Rochelle, a NATIVE AND LOYAL CITIZEN OF THE UNITED STATES, hereby apply to the Department of State, at Washington, for a passport.

I solemnly swear that I was born at Brandon in the State of Texas, on or about the 15th day of April, 1889; that my ^{{ father} _{ husband } Father, J.P. Rochelle, was born in Edgefield, S. C. and is now residing at Hubbard, Hill County, Texas.

†[that he emigrated to the United States from the port of Native born, on or about _____, I _____; that he resided _____ years, uninterruptedly, in the United States, from _____ to _____, at _____; that he was naturalized as a citizen of the United States before the _____ Court of _____, at _____, on _____, 1 _____, as shown by the accompanying Certificate of Naturalization]; that I have resided outside the United States at the following places for the following periods:

None, never resided outside of United States

and that I am domiciled in the United States, my permanent residence being at Dallas in the State of Texas, where I follow the occupation of Broker. My last passport was obtained from None obtained formerly, on _____, and was _____ I am about to go abroad temporarily; and I intend to return to the United States within 1 { months } years with the purpose of residing and performing the duties of citizenship therein; and I desire a passport for use in visiting the countries hereinafter named for the following purpose:

<u>Cuba</u> (Name of country.)	<u>To arrange for shipment of fruits and produce to U.S. Via all-rail from Havana</u> (Object of visit.)
<u>Isle of Pines</u> (Name of country.)	<u>as above</u> (Object of visit.)
_____	_____

I intend to leave the United States from the port of Key West, Fla. sailing on board the unknown on about May 8th, 1918

OATH OF ALLEGIANCE.

Further, I do solemnly swear that I will support and defend the Constitution of the United States against all enemies, foreign and domestic; that I will bear true faith and allegiance to the same; and that I take this obligation freely, without any mental reservation or purpose of evasion: So help me God.

Sworn to before me this 24 day

of April, 1918

[SEAL OF COURT.]

Paul W. [Signature]

Raymond Casper Rochelle
 (Signature of applicant.)
 Clerk of the U.S. Dist. Court at Dallas Texas

* A person born in the United States should submit a birth certificate with his application, or if the birth was not officially recorded, affidavits from the attending physician, parents, or other persons having actual knowledge of the birth.

† If the applicant's father was born in this country, lines should be drawn through the blanks in brackets.

86484

The original and each copy of an application for a passport must have attached to it a copy of the applicant's photograph. A loose signed photograph of the applicant must accompany the application. The photograph must be on thin paper, should have a light background, and be not over three inches in size.

[EDITION OF 1918.]

[FORM FOR NATIVE CITIZEN.]

No. _____
DEPARTMENT OF STATE
PASS PORT
AUG 31 1920
WASHINGTON

This blank must be completely filled out. The legal fee of one dollar, in currency or postal money order, must accompany the application. A woman's application must state whether she is married or not, and a married woman must state whether her husband is a native citizen. The rules should be carefully read before mailing the application to the Department of State, Division of Passport Control, Washington, D. C.

UNITED STATES OF AMERICA.

STATE OF Wash
COUNTY OF De ss.

I, Roy D Buchanan, a NATIVE AND LOYAL CITIZEN OF THE UNITED STATES, hereby apply to the Department of State, at Washington, for a passport.

I solemnly swear that I was born at Hill County, in the State of Texas, on or about the 16 day of November, 1885; that my husband J A Buchanan, was born in State of Georgia, and is now residing at Colorado Texas † (that he emigrated to the United States from the port of _____, on or about _____, 1____; that he resided _____ years, uninterruptedly, in the United States, from 1____ to 1____, at _____; that he was naturalized as a citizen of the United States before the _____ Court of _____, at _____, on _____, 1____, as shown by the accompanying Certificate of Naturalization); that I have resided outside the United States at the following places for the following periods:

_____ from _____ to _____
_____ from _____ to _____
and that I am domiciled in the United States, my permanent residence being at Colorado, in the State of Texas, where I follow the occupation of Civil Engr. My last passport was obtained from Pass Port Dir State Dept, on Nov 1, 1919, and was lost upon return to USA. I am about to go abroad temporarily; and I intend to return to the United States within 1 { months } with the purpose of residing and performing the duties of citizenship therein; and I desire a passport for use in visiting the countries hereinafter named for the following purpose:

The Guianas Ltd. Engineer with the
(Name of country.) (Object of visit.)
Republic Mining and
(Name of country.) (Object of visit.)
Manufacturing Co
(Name of country.) (Object of visit.)

I intend to leave the United States from the port of New York sailing on board the Trinidad Line on September, 1920

OATH OF ALLEGIANCE.

Further, I do solemnly swear that I will support and defend the Constitution of the United States against all enemies, foreign and domestic; that I will bear true faith and allegiance to the same; and that I take this obligation freely, without any mental reservation or purpose of evasion: So help me God.

Sworn to before me this 30th day of August, 1920.
R D Buchanan
(Signature of applicant.)

[SEAL OF COURT.]
MB
J P Nolan
Agent Dept State
Clerk of the _____ Court at _____ 12471

* A person born in the United States should submit a birth certificate with his application, or if the birth was not officially recorded, affidavits from the attending physician, parents, or other persons having actual knowledge of the birth.
† If the applicant's father was born in this country, lines should be drawn through the blanks in brackets. [over.]

number pppt # 67761 issued Mar 5, 1919 MB

United States of America
Department of State
Division of Passport Control
Washington, D. C.

Sworn to before me this 27 day of August, 1920
N. G. Schuyler
Deputy Clerk of the Dist Court at Phila

Applicant desires passport to be sent to the following address:
5203 Spayne Ave.,
Germantown
Philadelphia, Pa.

A signed duplicate of the photograph to be attached hereto must be sent to the Department with the application, to be affixed to the passport with an impression of the Department's seal.



DUPLICATE.

[EDITION OF 1917.]
[FORM FOR NATIVE CITIZEN.]

UNITED STATES OF AMERICA.

STATE OF TEXAS
COUNTY OF EL PASO

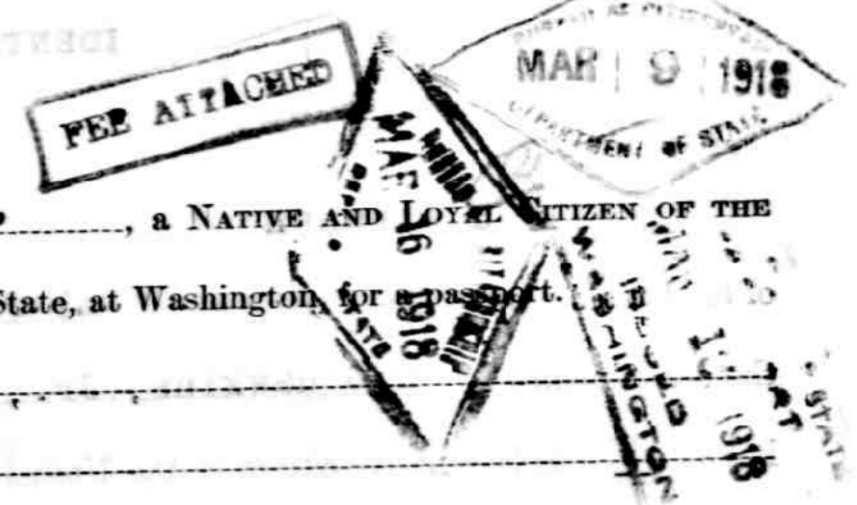

I, Terrell Gaines Hawkins, Jr., a NATIVE AND LOYAL CITIZEN OF THE UNITED STATES, hereby apply to the Department of State, at Washington, for a passport.

I solemnly swear that I was born at Hillsboro, Hill County, in the State of Texas, on or about the 11th day of May, 1885; that my ~~mother~~ ^{father} T. G. Hawkins, was born in North Carolina; [that he emigrated to the United States from the port of _____, on or about _____; that he resided _____ years, uninterruptedly, in the United States, from 1 _____ to 1 _____, at _____; that he was naturalized as a citizen of the United States before the _____ Court of _____, at _____, on _____, 1 _____, as shown by the accompanying Certificate of Naturalization]; that I have resided outside the United States at the following places for the following periods:
Chihuahua, Chih., Mexico. from 1908 to 1909
Parral, Chih., Mexico. from 1909 to 1918
that I am domiciled in the United States, my present residence being at El Paso, Texas, in the State of Texas, where I follow the occupation of mining; that I am about to go abroad temporarily; and I intend to return to the United States within 6 months with the purpose of residing and performing the duties of citizenship therein; and that I desire a passport for use in visiting the countries hereinafter named for the following purpose:

<u>Mexico</u> <small>(Name of country.)</small>	<u>To direct mining operation</u> <small>(Object of visit.)</small>
<u>Parral</u> <small>(Name of country.)</small>	 <small>(Object of visit.)</small>
 <small>(Name of country.)</small>	 <small>(Object of visit.)</small>

I intend to leave the United States from the port of El Paso, Texas, sailing on board the _____ on March 10th, 1918

OATH OF ALLEGIANCE.

Further, I do solemnly swear that I will support and defend the Constitution of the United States against all enemies, foreign and domestic; that I will bear true faith and allegiance to the same; and that I take this obligation freely, without any mental reservation or purpose of evasion: So help me God.

Sworn to before me this MAR 2 1918 day of _____

[SEAL OF COURT] _____
Clerk of the _____ Court at _____

130 N. 2111

47100

The application must be in duplicate and accompanied by three unmounted photographs of the applicant, not larger than three by three inches in size, one of which is to be affixed to the passport by the Department; the other two must be attached to this application and its duplicate, respectively. The photographs must be on thin paper and should have a light background. The one not attached to the application should be signed by the applicant across its face, so as not to obscure the features.

This blank must be completely filled out. The legal fee of one dollar, in currency or postal money order, must accompany the application.

A woman's application must state whether she is married or not, and a married woman must state whether her husband is a native citizen.

The rules should be carefully read before mailing the application to the Department of State, Bureau of Citizenship, Washington, D. C.

[Edition of 1917.]

[FORM FOR NATIVE CITIZEN.]

DIVISION OF PASSPORT CONTROL

No. NOV 20 1918

DEPARTMENT OF STATE

DIVISION OF PASSPORT CONTROL

NOV 11 1918

DEPARTMENT OF STATE

UNITED STATES OF AMERICA.

STATE OF Arizona

COUNTY OF Cochise

I, William T. Leath

~~RECEIVED~~

FEE ATTACHED

a NATIVE AND LOYAL CITIZEN OF THE UNITED STATES, hereby apply to the Department of State, at Washington, for a passport.

I solemnly swear that I was born at Hill County Texas, in the State of Texas, on or about the 27th day of January, 1897,* that my ~~husband~~ father John Leath was born in Texas and is now residing at Tucson, Arizona ~~that he emigrated to the United States from the port of~~ on or about 1897; that he resided 70 years, uninterruptedly, in the United States, from 1 1897 to 1 1918, at Tucson, Arizona; that he was naturalized as a citizen of the United States before the Arizona Court of Tucson, at Tucson, on 1897, as shown by the accompanying Certificate of Naturalization]; that I have resided outside the United States at the following places for the following periods:

XXX from XXX to XXX
XXX from XXX to XXX

and that I am domiciled in the United States, my permanent residence being at Douglas in the State of Arizona, where I follow the occupation of cowboy. My last passport was obtained from XXX on XXX and was XXX.

I am about to go abroad temporarily; and I intend to return to the United States within 6 ~~years~~ months with the purpose of residing and performing the duties of citizenship therein; and I desire a passport for use in visiting the countries hereinafter named for the following purpose:

Agua Prieta, Sonora Mexico Herding cattle
Pronteras, Sonora, Mexico Herding Cattle
XXX XXX

I intend to leave the United States from the port of Douglas, Arizona ~~by~~ private conveyance on November 20, 1918.

OATH OF ALLEGIANCE.

Further, I do solemnly swear that I will support and defend the Constitution of the United States against all enemies, foreign and domestic; that I will bear true faith and allegiance to the same; and that I take this obligation freely, without any mental reservation or purpose of evasion: So help me God.

Sworn to before me this 1st day of November, 1918.
William T. Leath
Signature of applicant.

SEAL OF COURT]

Mary C. Beemer
NOV 15 1918
PASSPORT
DEPARTMENT OF STATE
ARIZONA

* A person born in the United States should submit a birth certificate with his application, or if the birth was not officially recorded, affidavits from the attending physician, parents, or other persons having actual knowledge of the birth.
† If the applicant's father was born in this country, lines should be drawn through the blanks in brackets.

RECEIVED NOV 19 1918
M. I. D. CAPT. MOORE

RECEIVED

RECEIVED

November 13, 1920
Mr. John Isbell
Dallas, Texas

Dear Sir:

I have been employed by the American Smelting & Refining Co. to Santa Barbara, California, for which I will require a passport.

Will you kindly take the enclosed to my father, R. H. Dearing, who is now residing at Dallas, Texas, and please advise me as to the progress of the application.

Very truly yours,
Willis Ringo Dearing

Your son,

(Signed) W. R. Dearing



119680

The original and each copy of an application for a passport must have attached to it a copy of the applicant's photograph. A loose signed photograph of the applicant must accompany the application. The photograph must be on this paper, should have a light background, and be not over three inches in size.

[EDITION OF 1919.]

[FORM FOR NATIVE CITIZEN.]

This blank must be completely filled out. The legal fee of one dollar, in currency or postal money order, must accompany the application.

A woman's application must state whether she is married or not, and a married woman must state whether her husband is a native citizen.

The rules should be carefully read before mailing the application to the Department of State, Division of Passport Control, Washington, D. C.

UNITED STATES OF AMERICA

STATE OF Texas)
COUNTY OF Dallas) ss.

I, Willis Ringo Dearing, a NATIVE AND LOYAL CITIZEN OF THE UNITED STATES, hereby apply to the Department of State, at Washington, for a passport.

I solemnly swear that I was born at Hillsboro, Texas, in the State of Texas, on or about the 27th day of September, 1887; that my father R. H. Dearing was born in Ellis County, Texas, and is now residing at Dallas, Texas,

that he emigrated to the United States from the port of _____, on or about _____, 1____; that he resided _____ years, uninterruptedly, in the United States, from 1____ to 1____, at _____; that he was naturalized as a citizen of the United States before the _____ Court of _____, at _____, on _____, 1____, as shown by the accompanying Certificate of Naturalization; that I have resided outside the United States at the following places for the following periods:

now here from _____ to _____
from _____ to _____

and that I am domiciled in the United States, my permanent residence being at Dallas, in the State of Texas, where I follow the occupation of Well Contractor. My last passport was obtained from now here and was _____ I am about to go abroad temporarily; and I intend to return to the United States within 6 months with the purpose of residing and performing the duties of citizenship therein; and I desire a passport for use in visiting the countries hereinafter named for the following purpose:

<u>Mexico</u> (Name of country.)	<u>Contracting bus</u> (Object of visit.)
_____	_____
_____	_____

I intend to leave the United States from the port of Galveston or Larado sailing on board the _____ on _____, 19____

OATH OF ALLEGIANCE.

Further, I do solemnly swear that I will support and defend the Constitution of the United States against all enemies, foreign and domestic; that I will bear true faith and allegiance to the same; and that I take this obligation freely, without any mental reservation or purpose of evasion: So help me God.

Sworn to before me this 8 day of Dec, 1920.

(SEAL OF COURT)

Willis Ringo Dearing
Willis Ringo Dearing
Louis Maynard
Clerk of the U.S. Dist. Court at Dallas Texas

DEC 13 1920 5119

* A person born in the United States should submit a birth certificate with his application, or if the birth was not officially recorded, affidavits from the attending physician, parents, or other persons having actual knowledge of the birth.

† If the applicant's father was born in this country, lines should be drawn through the blanks in brackets.

(OVER)

This blank must be completely filled out. The legal fee of one dollar, in currency or postal money order, must accompany the application. A woman's application must state whether she is married or not, and a married woman must state whether her husband is a native or naturalized citizen. The rules should be carefully read before mailing the application to the Department of State, Passport Bureau, Washington, D. C.

[EDITION OF 1905.]
[FORM FOR NATIVE CITIZEN.]



Issued

UNITED STATES OF AMERICA.

STATE OF Texas }
COUNTY OF Dickens } ss:
I, A. E. McClain, a NATIVE AND LOYAL CITIZEN OF THE UNITED STATES, hereby apply to the Department of State, at Washington, for a passport for myself, accompanied by my wife, and minor children, as follows: A. E. McClain, born at Blum Hill, Tex., on the 27th day of October, 1884, and

I solemnly swear that I was born at Blum Hill, Texas, in the State of Texas, on or about the 27th day of October, 1884; that my ~~husband~~ father is a Native citizen of the United States; that I am domiciled in the United States, my permanent residence being at Dah, Dickens County, in the State of Texas, where I follow the occupation of Farming; that I am about to go abroad temporarily; and that I intend to return to the United States within two months, with the purpose of residing and performing the duties of citizenship therein.

OATH OF ALLEGIANCE.

Further, I do solemnly swear that I will support and defend the Constitution of the United States against all enemies, foreign and domestic; that I will bear true faith and allegiance to the same; and that I take this obligation freely, without any mental reservation or purpose of evasion. SO HELP ME GOD.

A. E. McClain
[Signature of applicant.]

Sworn to before me this 27th day of September, 1910.

[Seal must be affixed or other evidence of notarial character furnished.]

O. J. Howell
Notary Public.

DESCRIPTION OF APPLICANT.

Age: 25 years. Mouth: Even
Stature: 5 feet, 10 inches, Eng. Chin: average
Forehead: High Hair: Black
Eyes: Blue Complexion: Light
Nose: Straight Face: Small

IDENTIFICATION.

I hereby certify that I have known the above-named A. E. McClain personally for fourteen years, and know him to be a native-born citizen of the United States, and that the facts stated in his affidavit are true to the best of my knowledge and belief.

Mr. Howell
[ADDRESS OF WITNESS.] Spur, Texas

Applicant desires passport sent to following address:

A. E. McClain
Spur, Dickens County,
Texas