

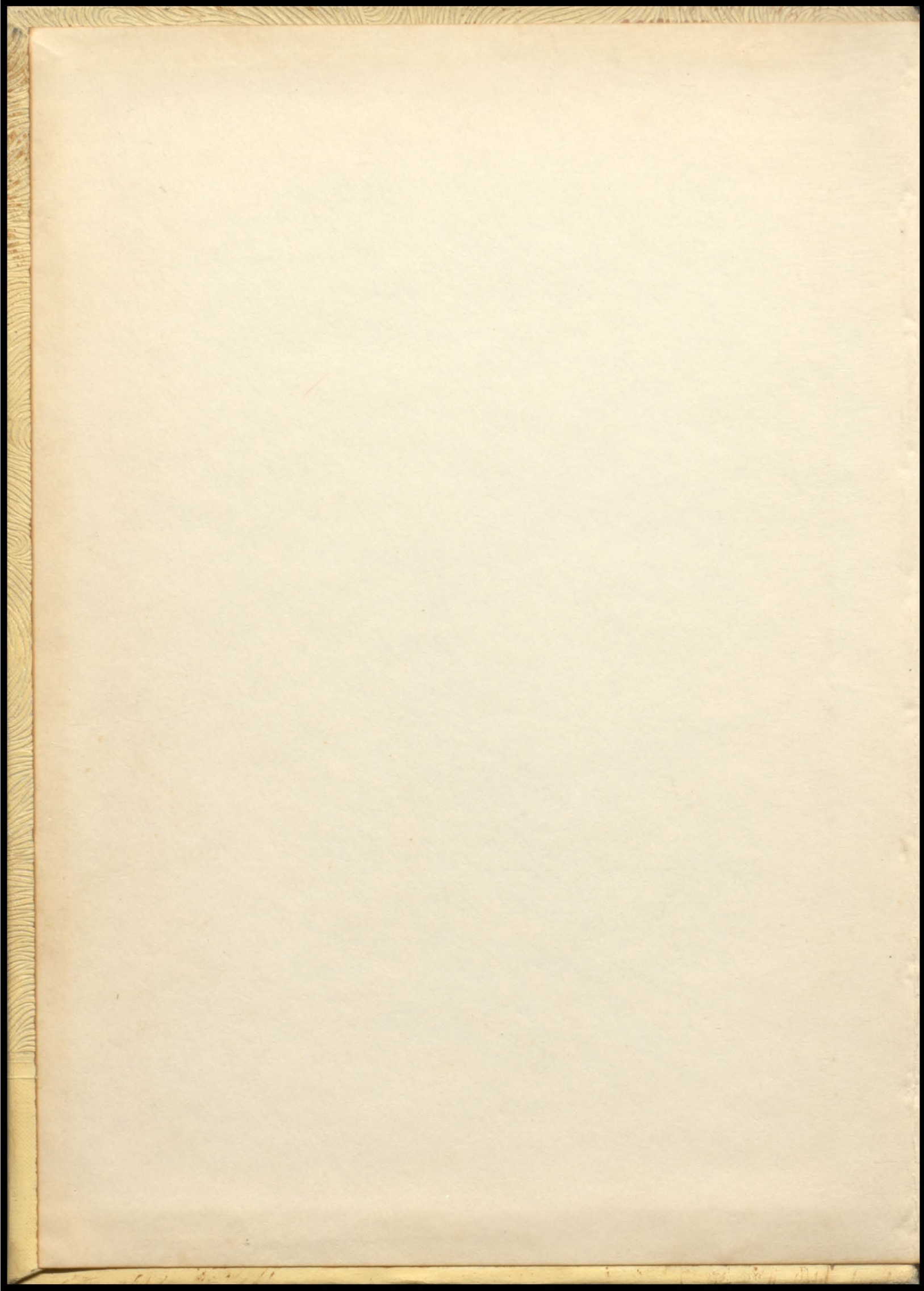

THE TIGER '51

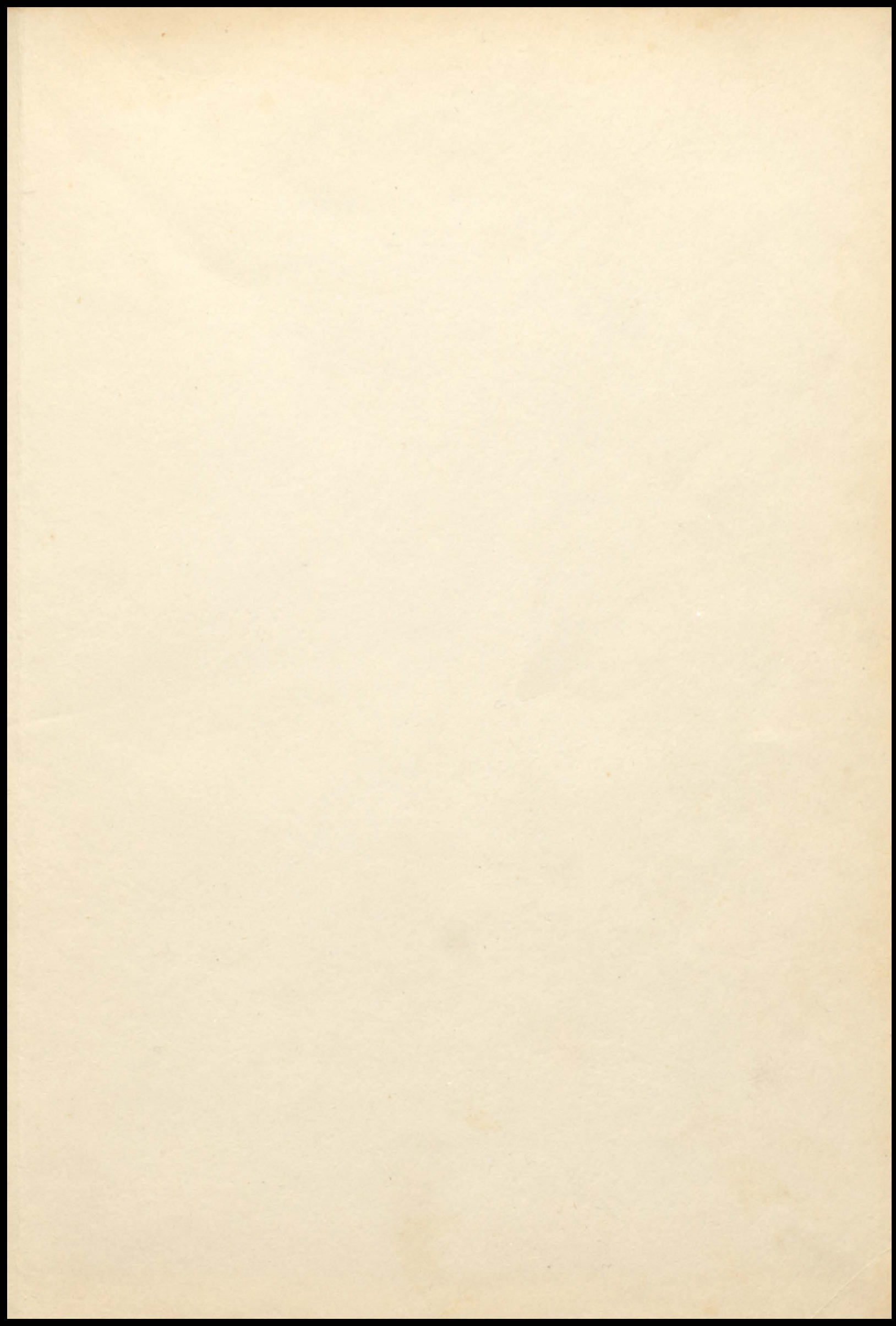

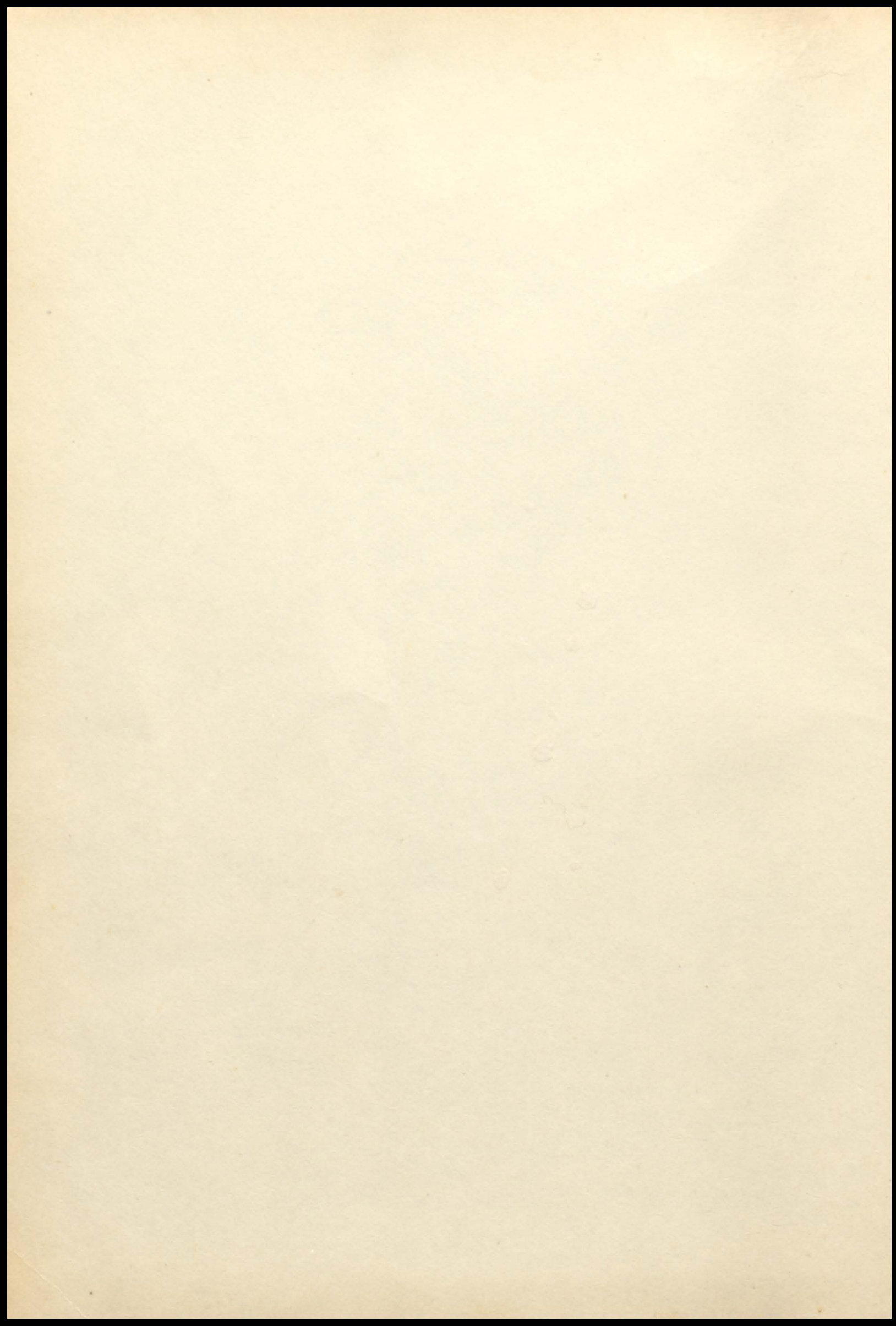



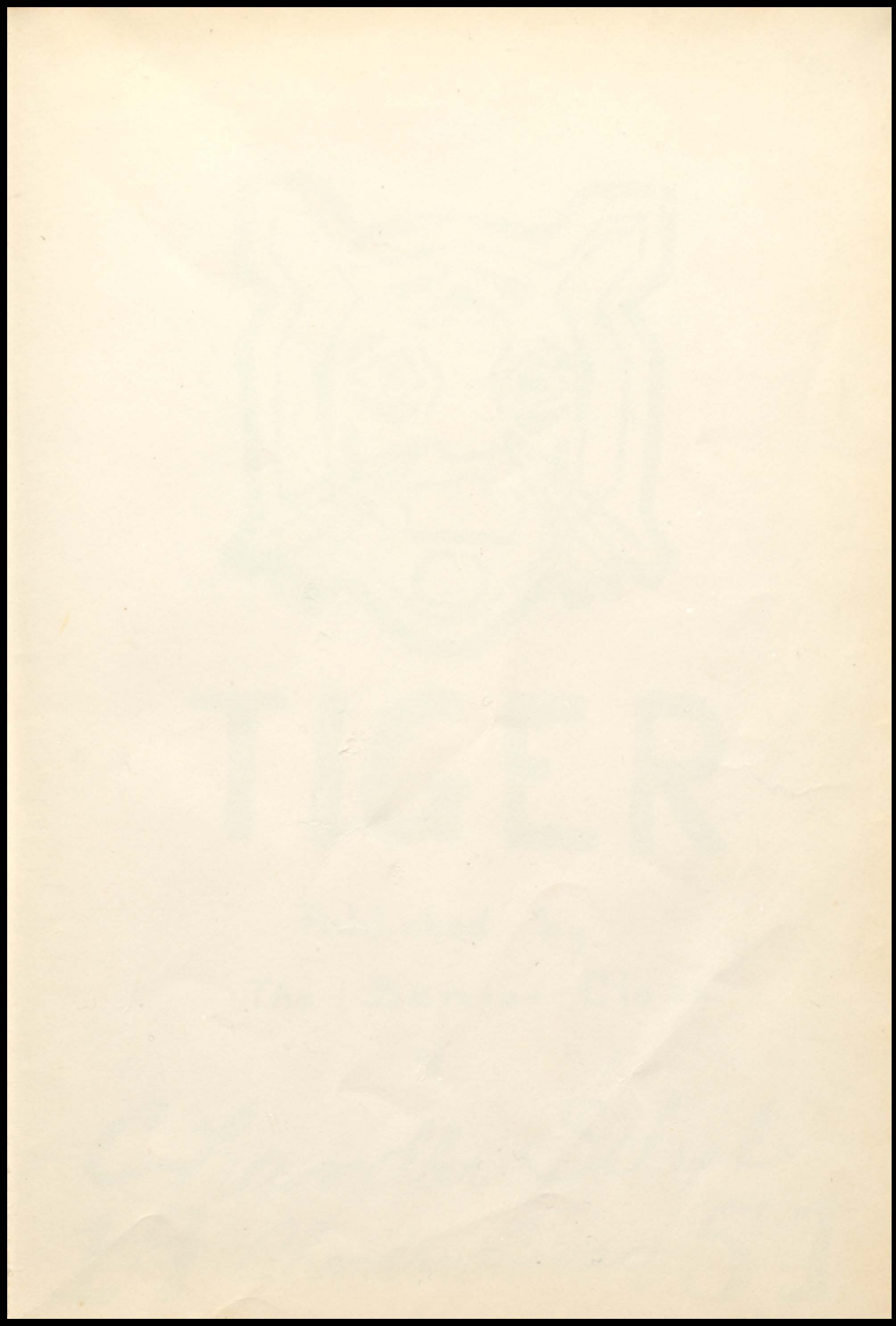

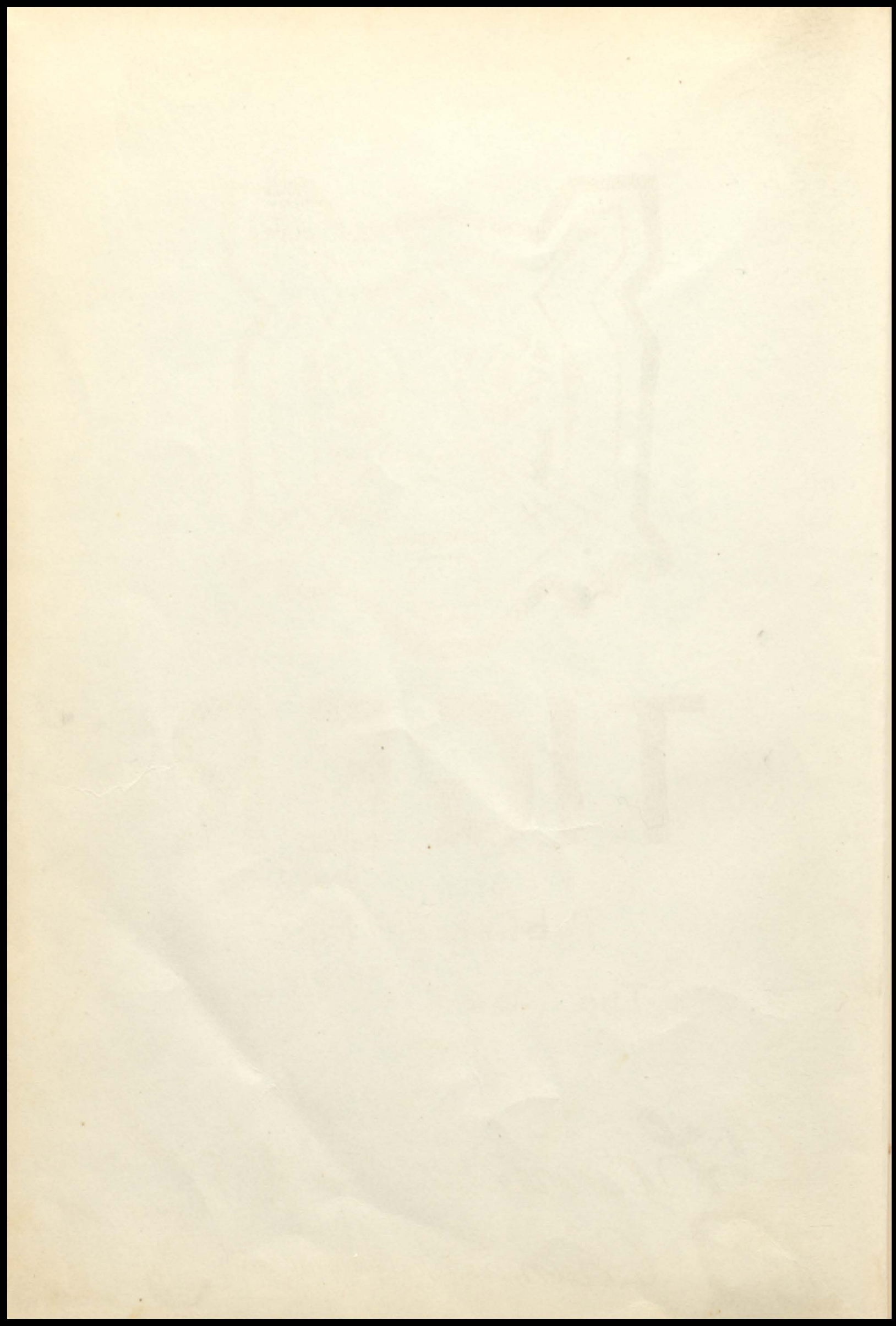



TIGER

Published by
The Senior Class

- of -

Chandler School.
19 Chandler, Texas. 51



Faint, illegible text or markings, possibly bleed-through from the reverse side of the page.

Dedication



WE DEDICATE THIS ANNUAL TO MR. GWATNEY, OUR SPONSOR, AND TO MRS. GWATNEY, OUR COUNSELOR AND WILLING HELPER. THEY HAVE MAINTAINED AN ACTIVE INTEREST IN EACH OF OUR UNDERTAKINGS. OUR EFFORTS ARE, THEREFORE, DEDICATED TO THEM TO EXPRESS IN PART, OUR APPRECIATION FOR THEIR WORK.

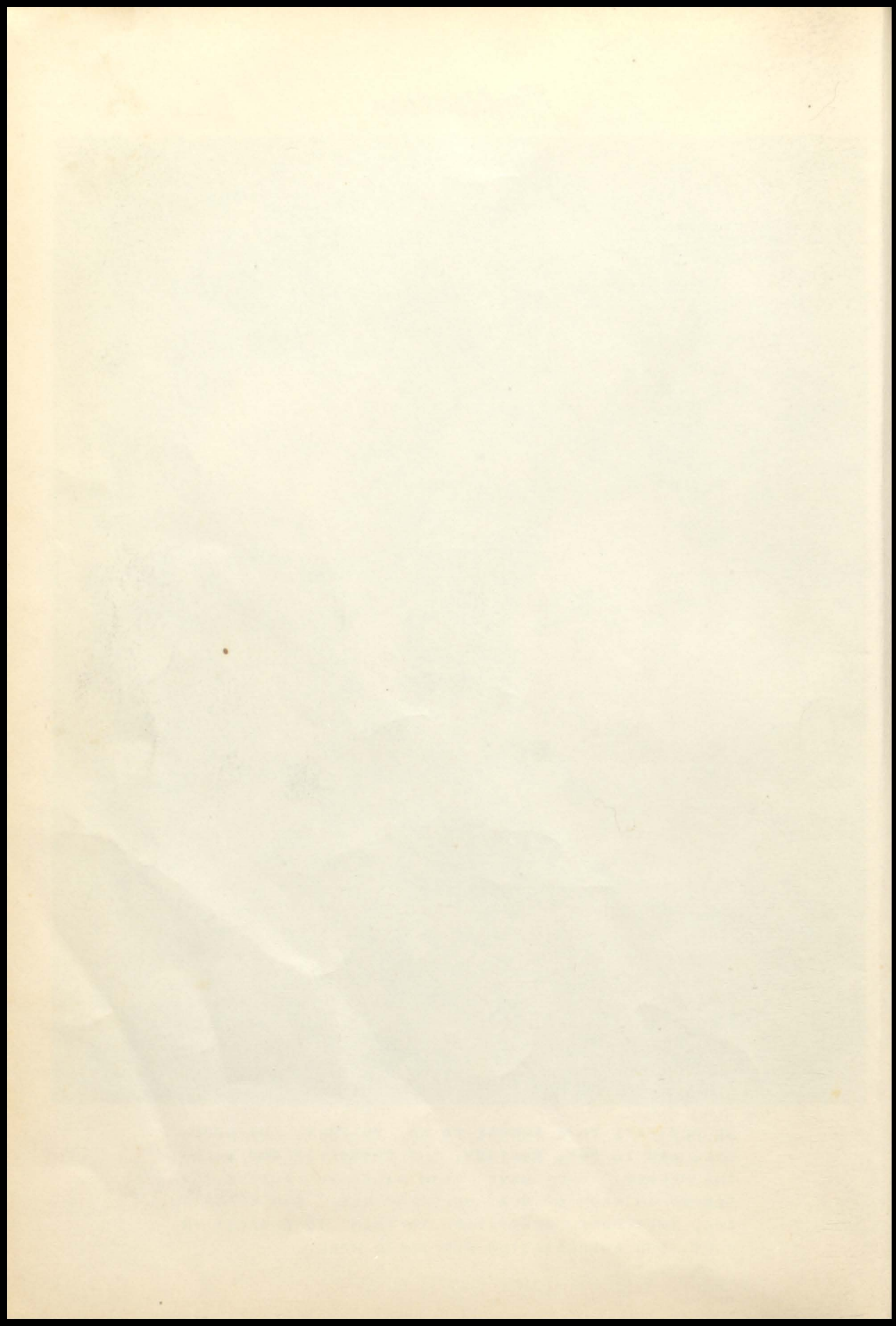

Annual Staff



Foreword

WE PRESENT THIS YEARBOOK TO THE STUDENTS AND FRIENDS OF CHANDLER SCHOOL HOPING THAT EACH ONE ENJOYS OUR ATTEMPT TO CATCH THE SPIRIT, THE TRADITION, AND THE MEMORABLE EVENTS OF THIS YEAR IN OUR SCHOOL.

BROOKS HARDEE.	EDITOR-IN-CHIEF
ANNIE LOU CASON.	ASSISTANT EDITOR
ALICE MURL CADE.	ASSISTANT EDITOR
ERMA LEE COOLEY.	BUSINESS MANAGER
HELEN SANDERS.	ASSISTANT BUSINESS MANAGER
BOBBY GENE MONK.	SPORTS EDITOR
HELEN HUNT.	ASSISTANT SPORTS EDITOR
JAMES SIKES.	ACTIVITIES EDITOR
GEORGE HART.	SNAPSHOTS
WILLIAM GWATNEY.	SPONSOR

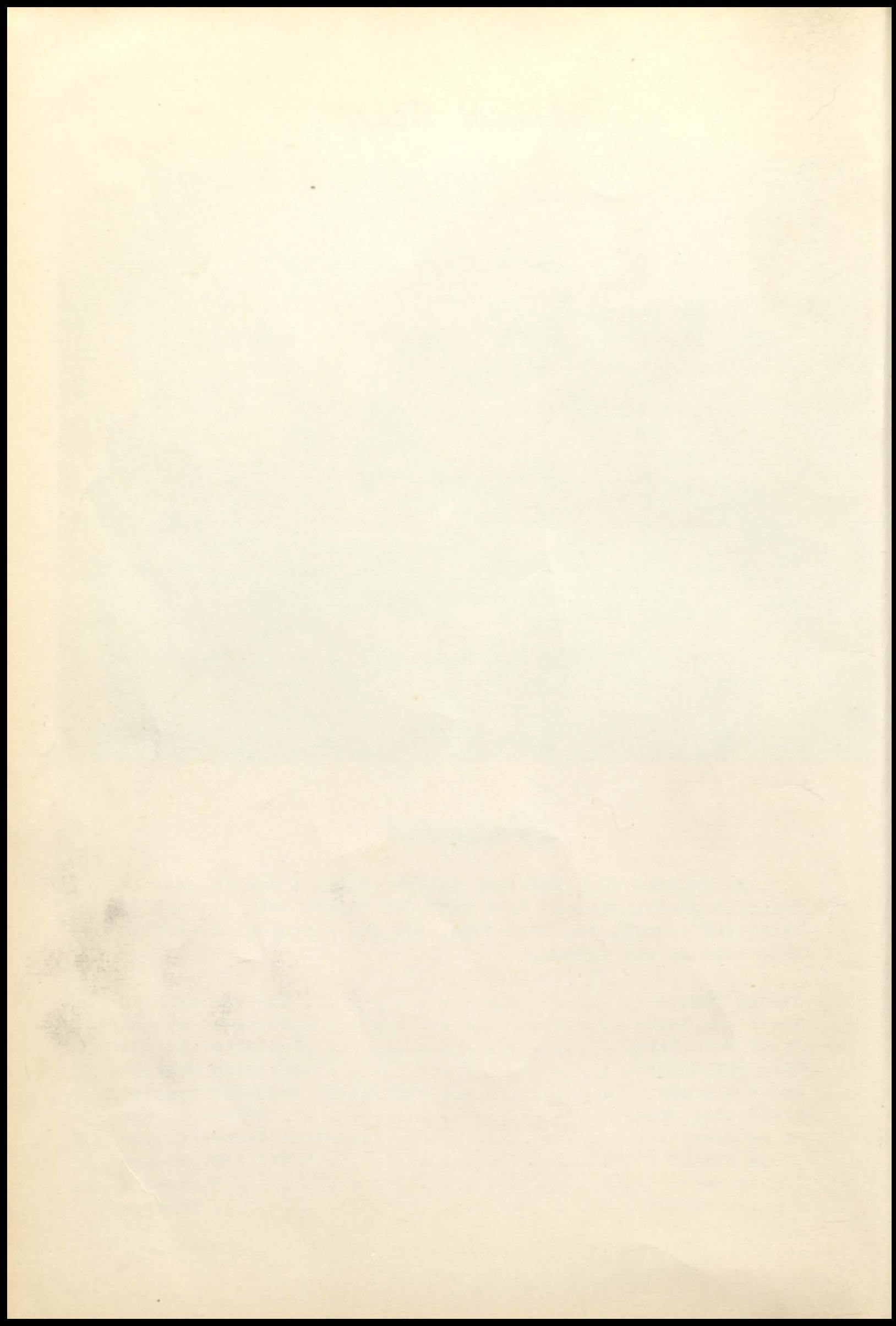

School Buildings



MAIN ENTRANCE



SIDE VIEW

School Board

J. F. COOLEY
PRESIDENT

H. L. GRIFFIN
SECRETARY

JACK TERRELL
H. O. HUNT
J. MONK

C. D. JACKSON
W. H. MCKINNEY, JR.

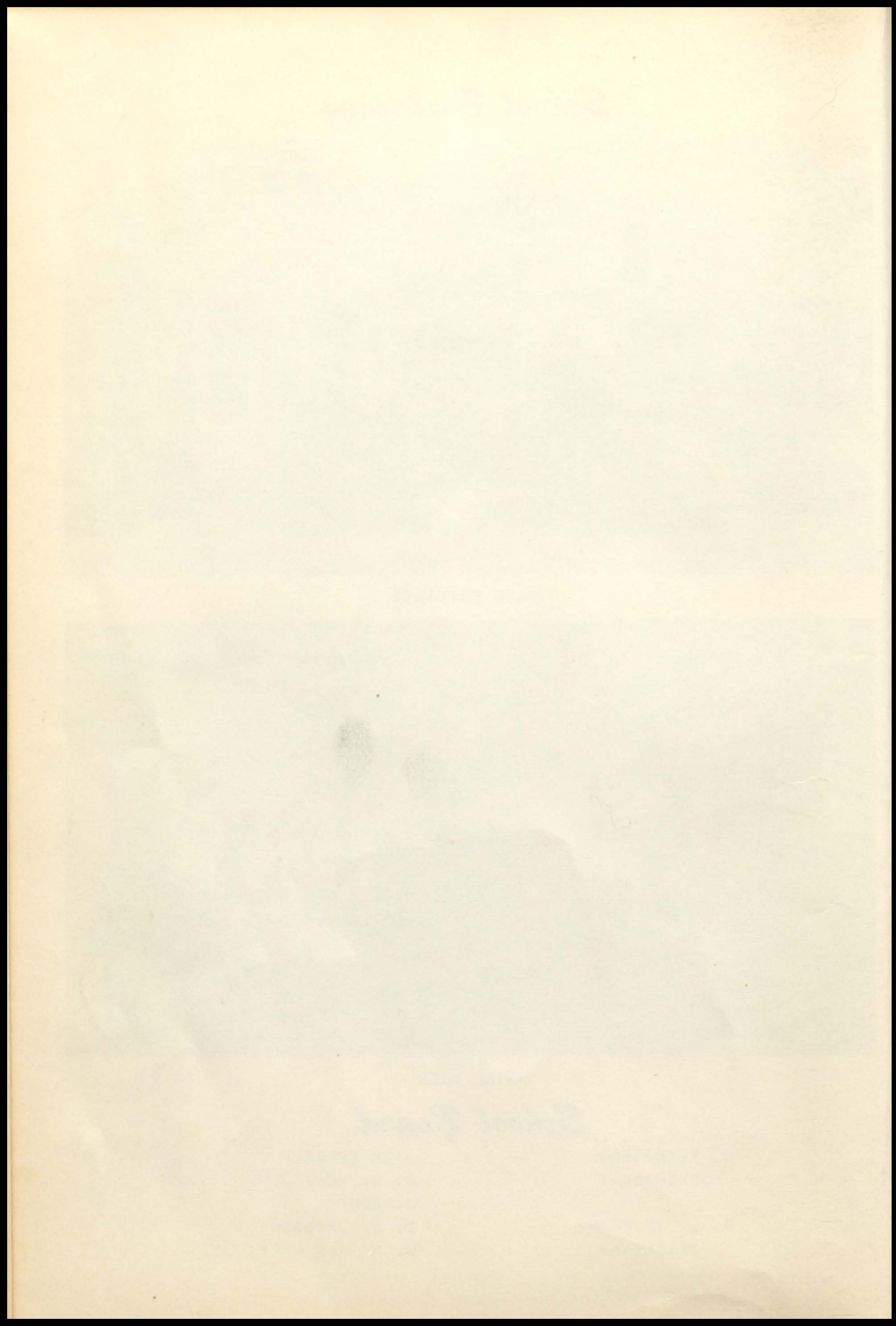

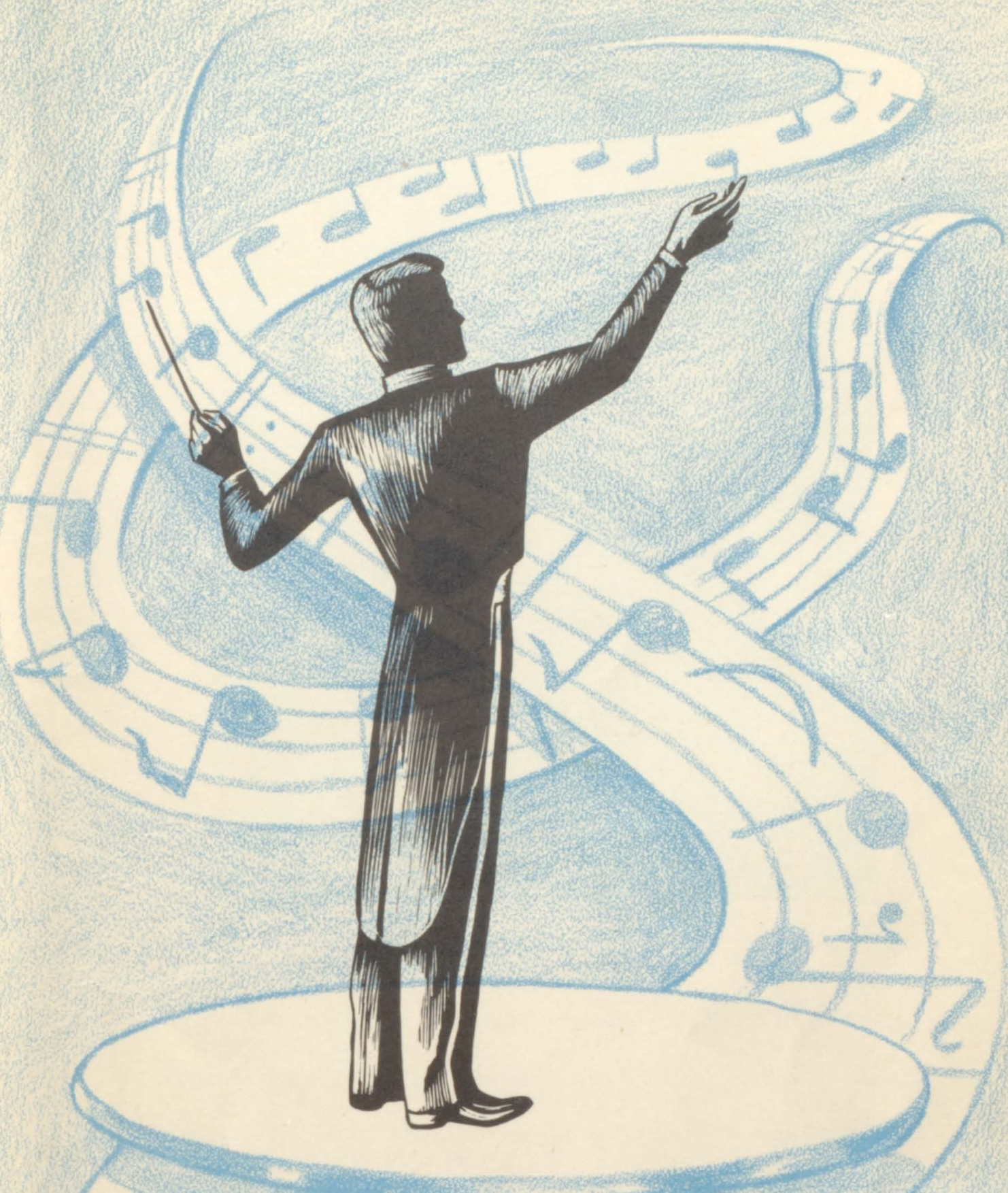

ADMINISTRATION

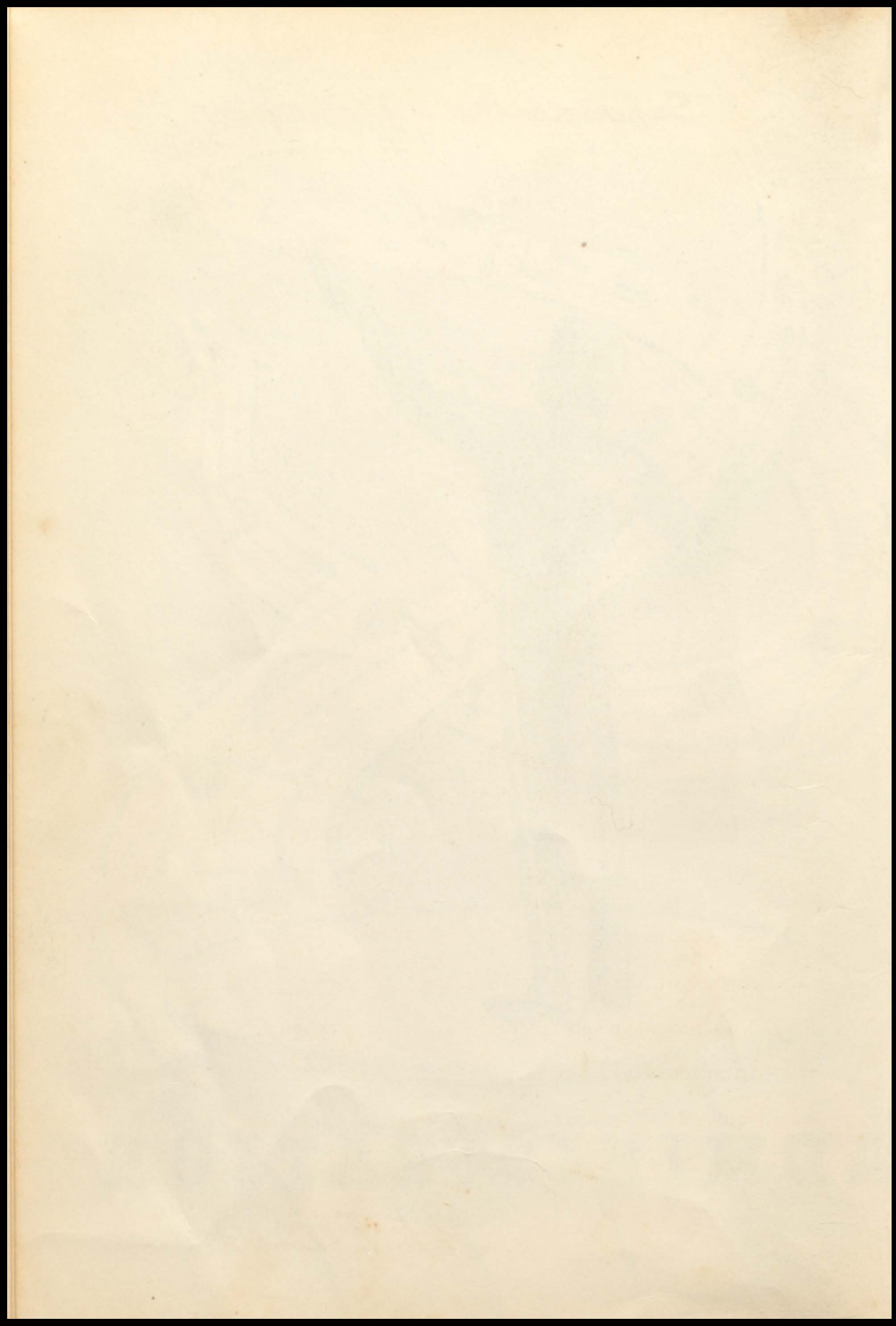

Superintendent's Message



W. E. ELLIOTT

Education is not the process of "pouring in" knowledge, but the "drawing out" of latent abilities. It is not what one learns in school life that makes him successful, but the application of the knowledge acquired. Successful living depends upon both knowledge and its use, as well as individual initiative.

W. E. Elliott.

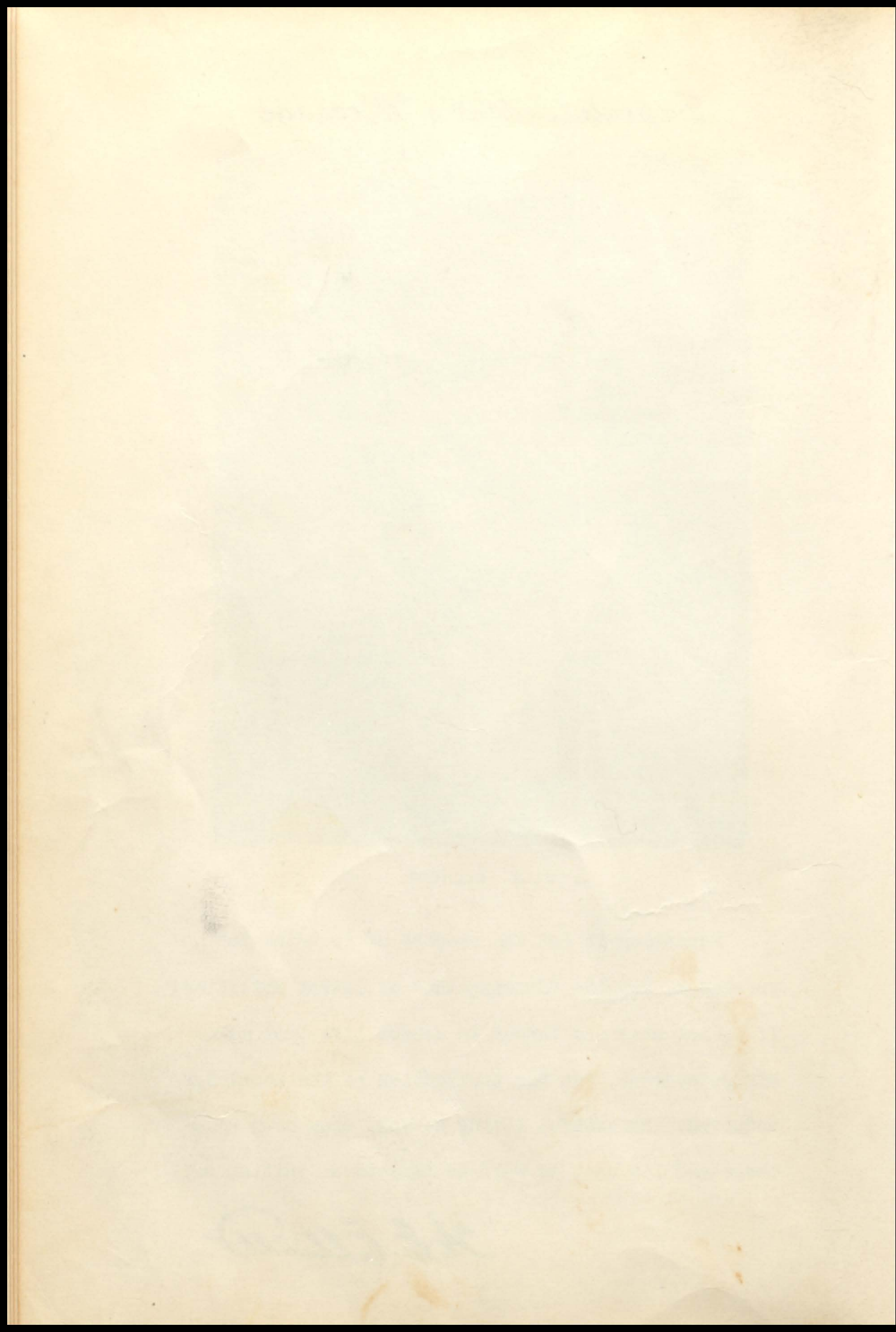

Faculty



MISS LYNIS DANIELL MRS. GRACE BOYD MRS. IZOLA ELLIS
 FIRST AND SECOND GRADES THIRD AND FOURTH GRADES FIFTH AND SIXTH GRADES



MRS. EVA TOMPKINS MRS. RUTH GWATNEY MRS. DOROTHY POLLARD
 ENGLISH AND HISTORY HOME ECONOMICS BUSINESS, H. S. PRIN



GEORGE MCDANIEL BILL GWATNEY W. E. ELLIOTT
 GRADE SCHOOL PRINCIPAL COACH SUPERINTENDENT
 SEVENTH AND EIGHTH GRADES P.E. AND SCIENCE CIVICS

NOT SHOWN:
 MR. RUMBO
 COUNTY SUPERVISOR

MRS. ECHOLLS
 SCHOOL MUSIC

MISS WELLS
 COUNTY HEALTH NURSE

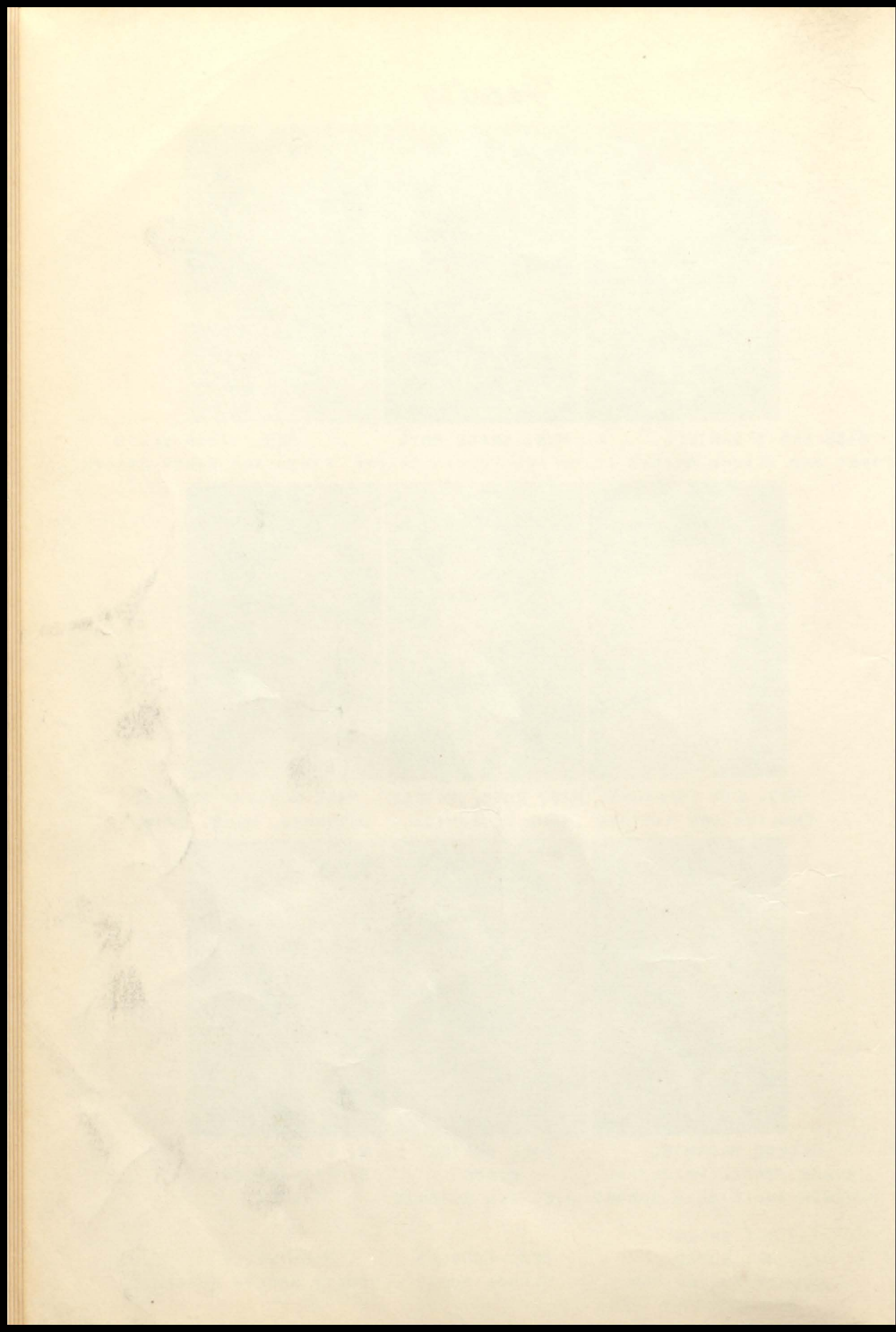

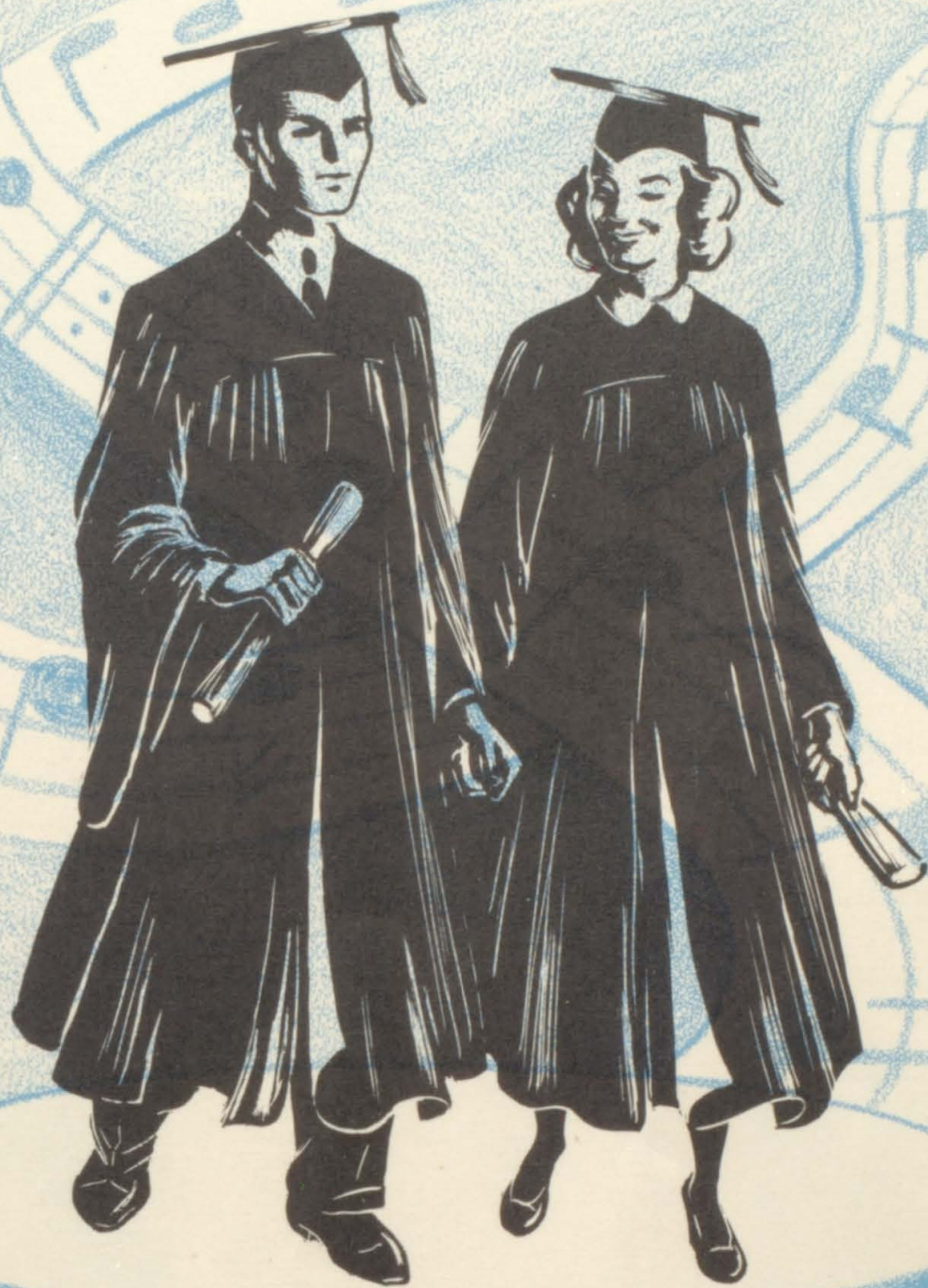

SENIORS

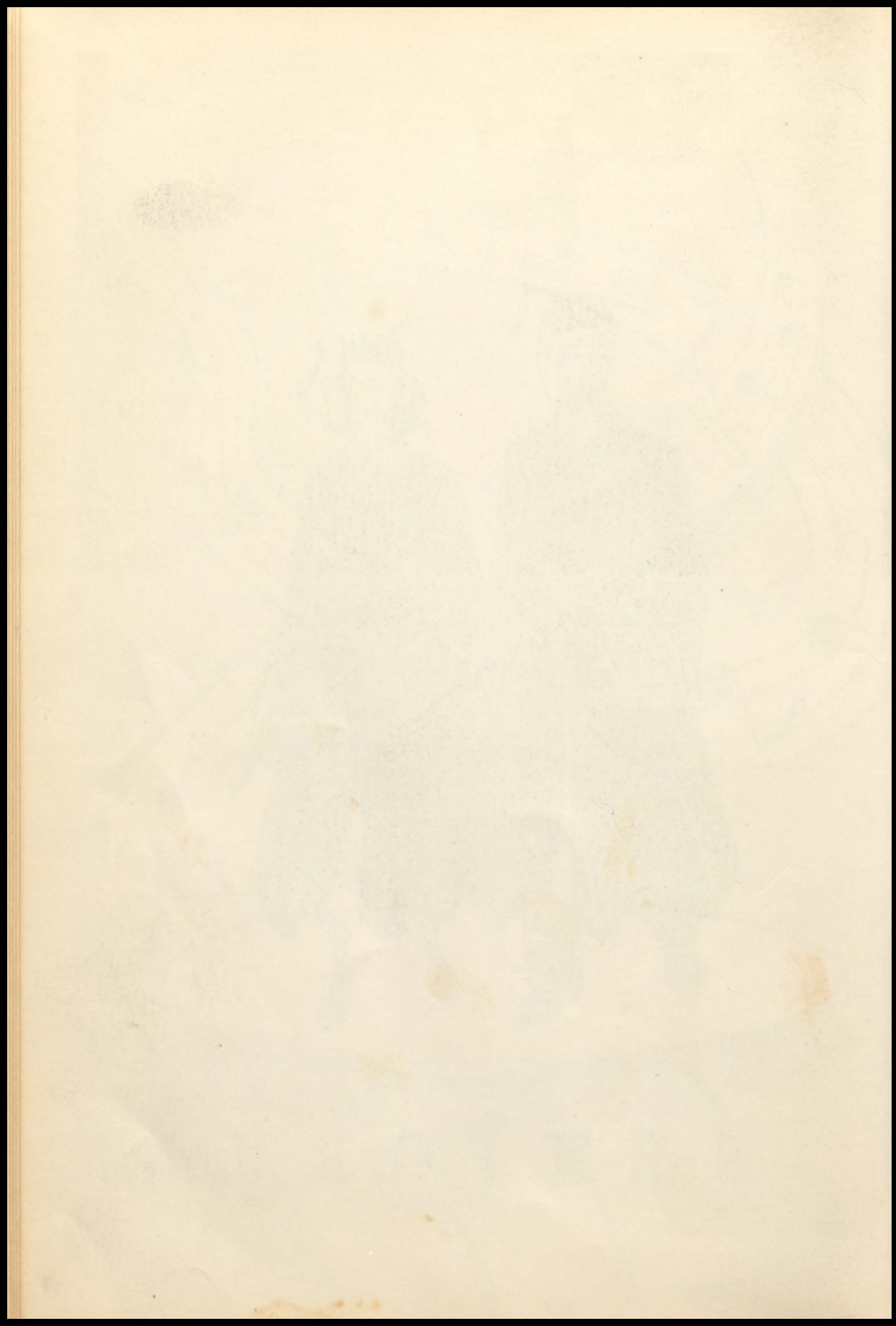



Senior Class Officers

ERMA LEE COOLEY. PRESIDENT

HELEN SANDERS. VICE-PRESIDENT

BROOKS HARDEE. SECRETARY

ALICE MURL CADE. TREASURER

WILLIAM GWATNEY. SPONSOR



ERMA LEE COOLEY

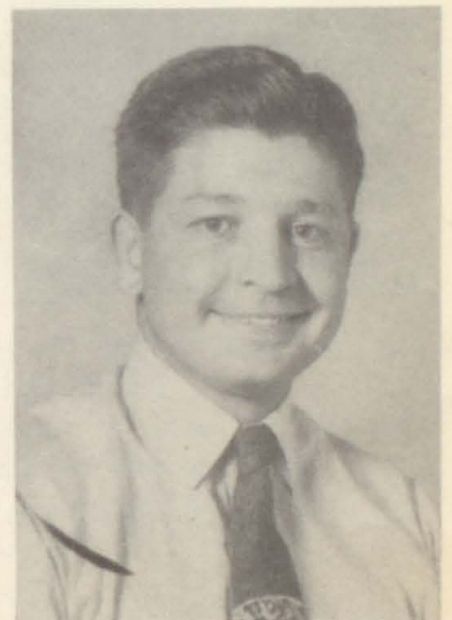

WILLIAM GWATNEY

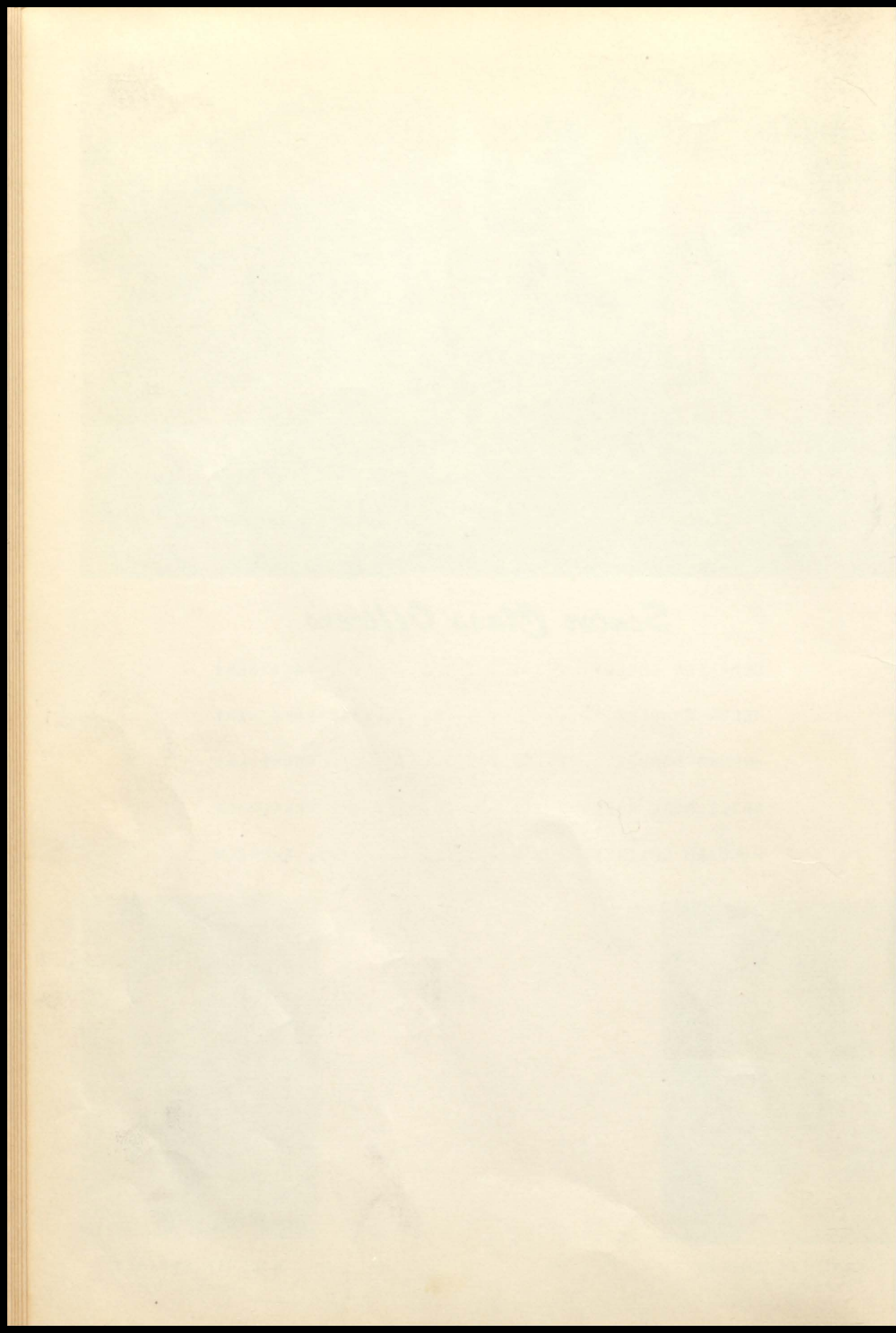

Seniors



ERMA LEE COOLEY
PRESIDENT OF CLASS
FHA CHAPTER PRES.
BUSINESS MGR. OF ANNUAL
PROGRAM CHAIRMAN 4-H
ASST. SCHOOL LIBRARIAN
GIRLS' BASKETBALL MGR.
AREA REP. FHA JR. YR.
VOTED "MOST STUDIOUS
GIRL."



HELEN SANDERS
VICE-PRES. OF CLASS
PRESIDENT OF 4-H
BASKETBALL 3 YRS.
FHA MEMBER
ASST. BUSINESS MGR.
OF SCHOOL ANNUAL



BROOKS HARDEE
SECRETARY OF SR. CLASS
EDITOR OF ANNUAL
BASKETBALL 2 YRS.
MEMBER 4-H CLUB
MEMBER FHA
VOTED "BEST ALL-AROUND
BOY."



ALICE MURL CADE
TREASURER OF CLASS
ASST. EDITOR OF ANNUAL
SECRETARY OF FHA
TREASURER OF 4-H
BASKETBALL 2 YRS.
VOTED "BEST GIRL
ATHLETE."

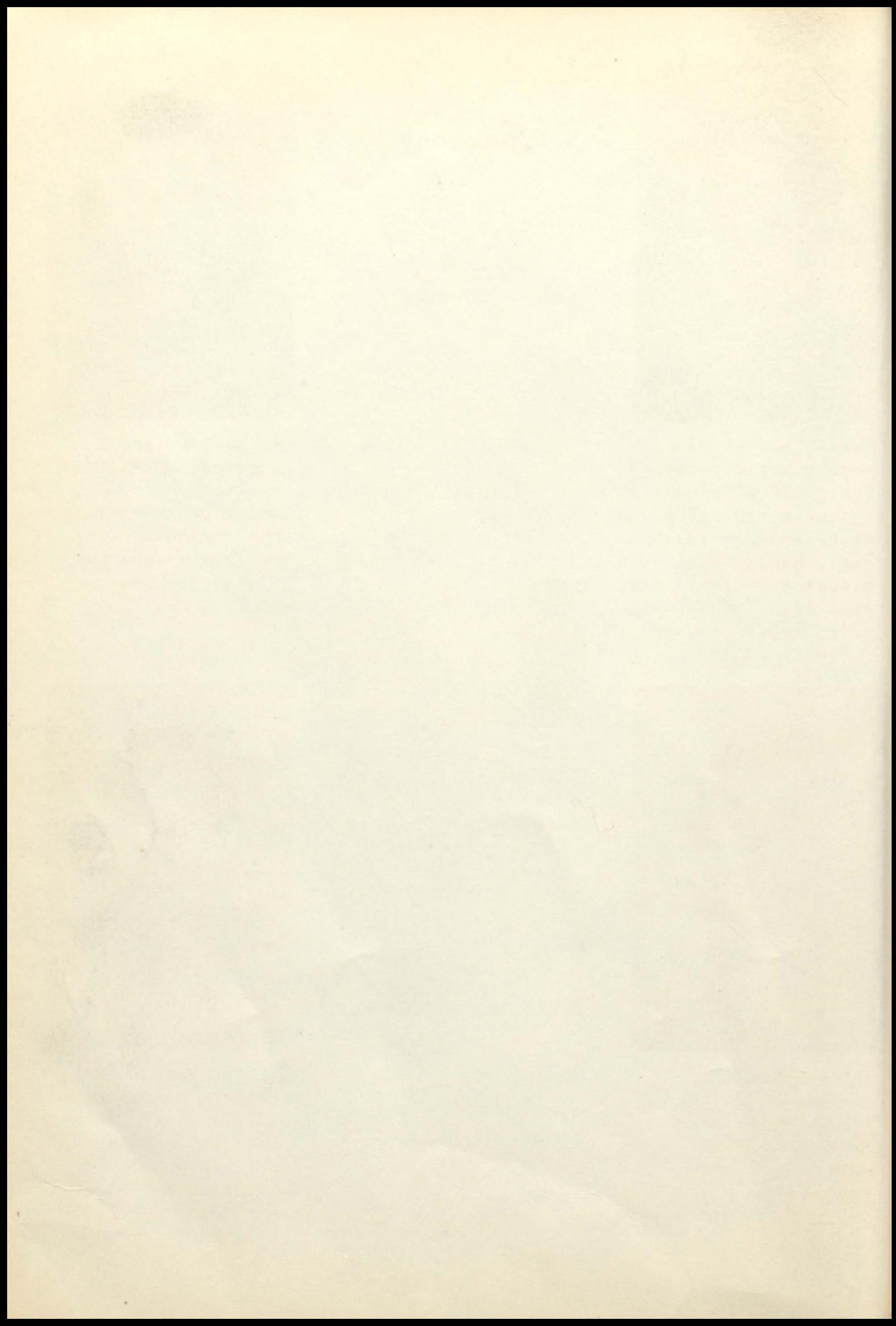

Seniors



ANNIE LOU CASON
VICE-PRESIDENT OF FHA
DISTRICT CORRESPONDING
SECRETARY OF FHA
ASST. EDITOR OF ANNUAL
BASKETBALL 3 YRS.
MEMBER 4-H CLUB; VOTED
"BEST ALL-AROUND GIRL."



HELEN HUNT
ASST. SPORTS EDITOR
OF ANNUAL
BASKETBALL 3 YRS.
MEMBER OF FHA
MEMBER OF 4-H.



GEORGE HART
SNAPSHOT EDITOR
OF ANNUAL
BASKETBALL MGR. 1 YR.
MEMBER 4-H CLUB.



JAMES SIKES
ACTIVITIES EDITOR OF
ANNUAL
BASKETBALL 2 YRS.
MEMBER 4-H
MEMBER FHA



BOBBY GENE MONK
SPORTS EDITOR OF
ANNUAL
FHA CHAPTER SONG
LEADER
BASKETBALL 2 YRS.
MEMBER 4-H CLUB
VOTED "BEST BOY
ATHLETE."

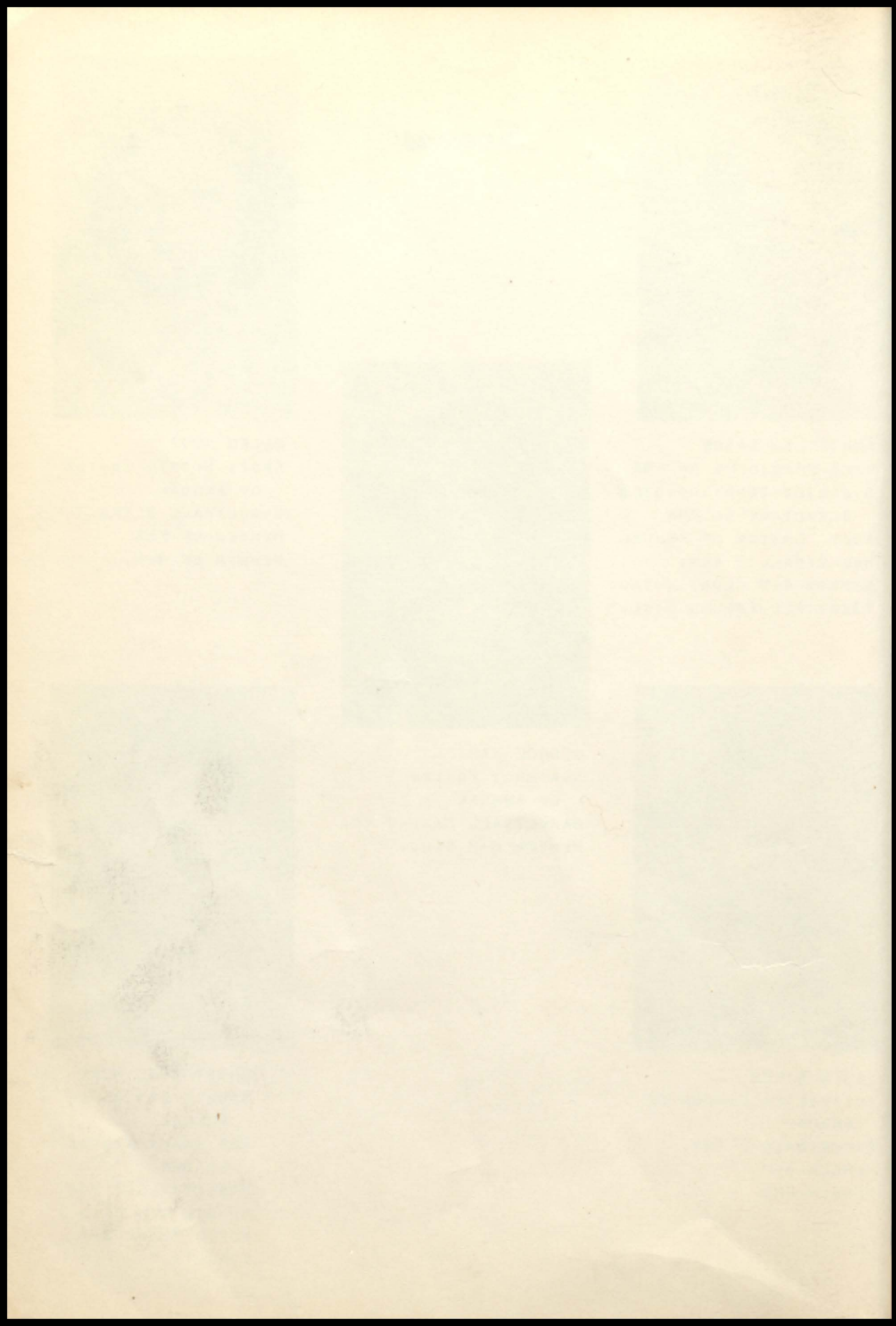



J U N I O R S

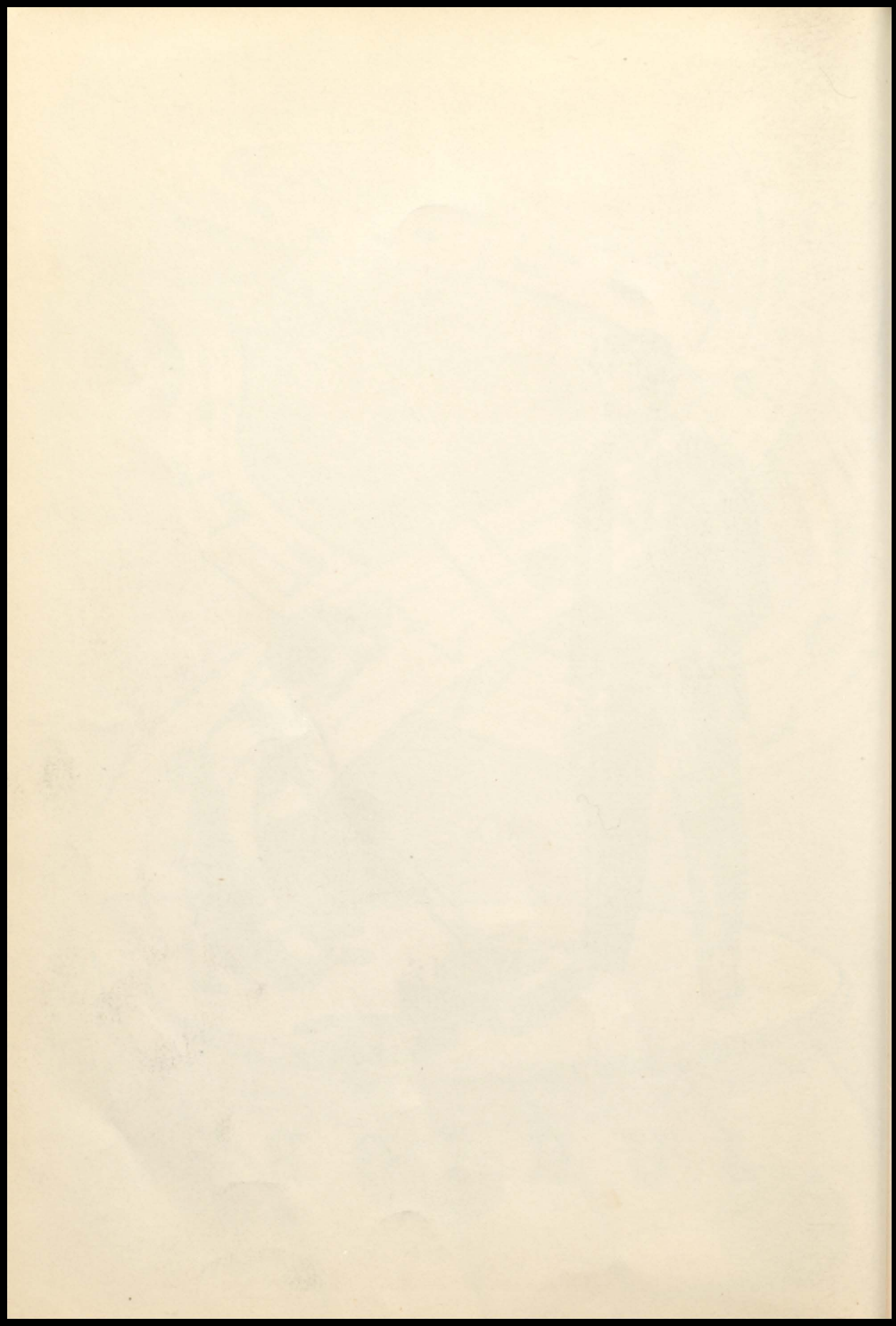



JIMMY WROTEN
PRESIDENT

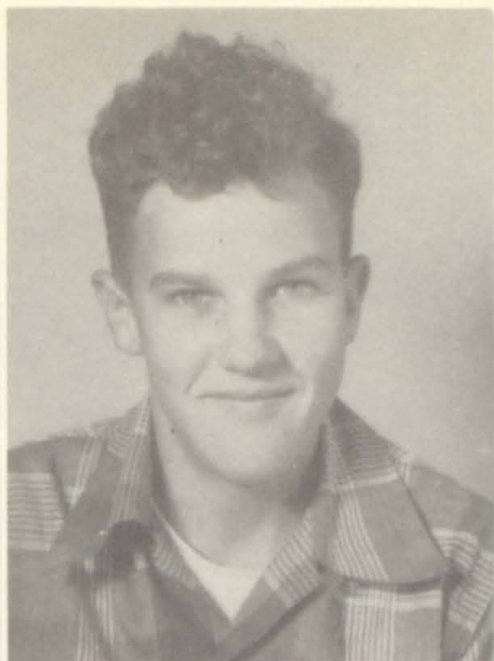

JACK LUKER
VICE-PRESIDENT



PAULA MARTIN
SEC.-TREAS.

Juniors

CHARLENE
RICHCREEK



R. T. HOPSON

CHARLIE CROW

WILLIAM GWATNEY
SPONSOR

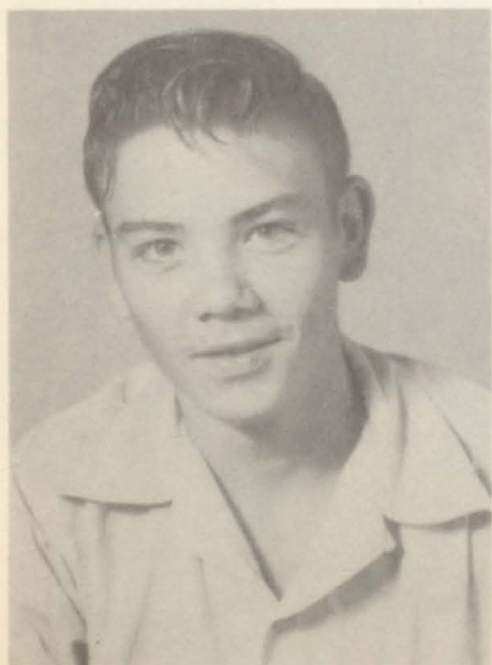

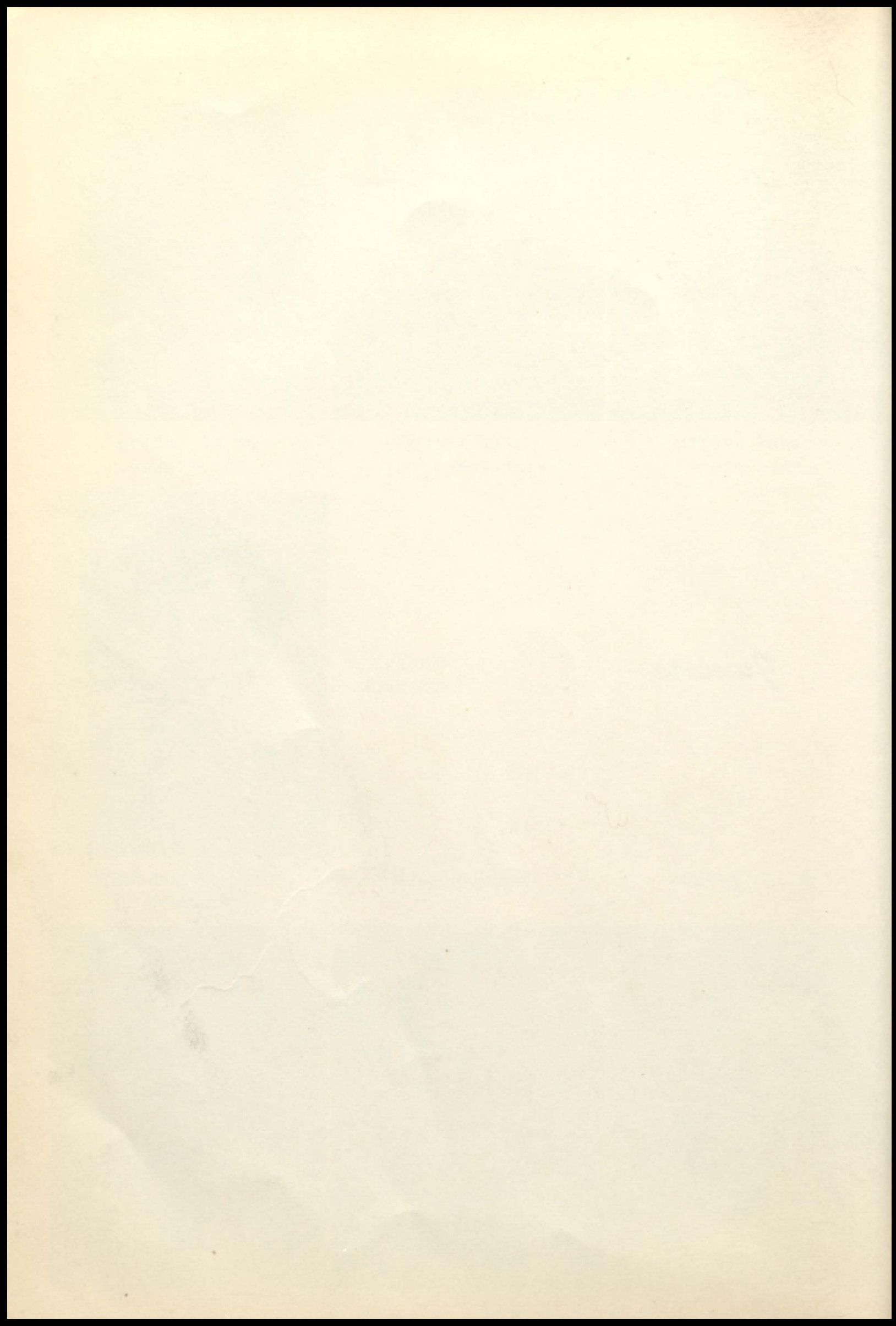



S O P H O M O R E S

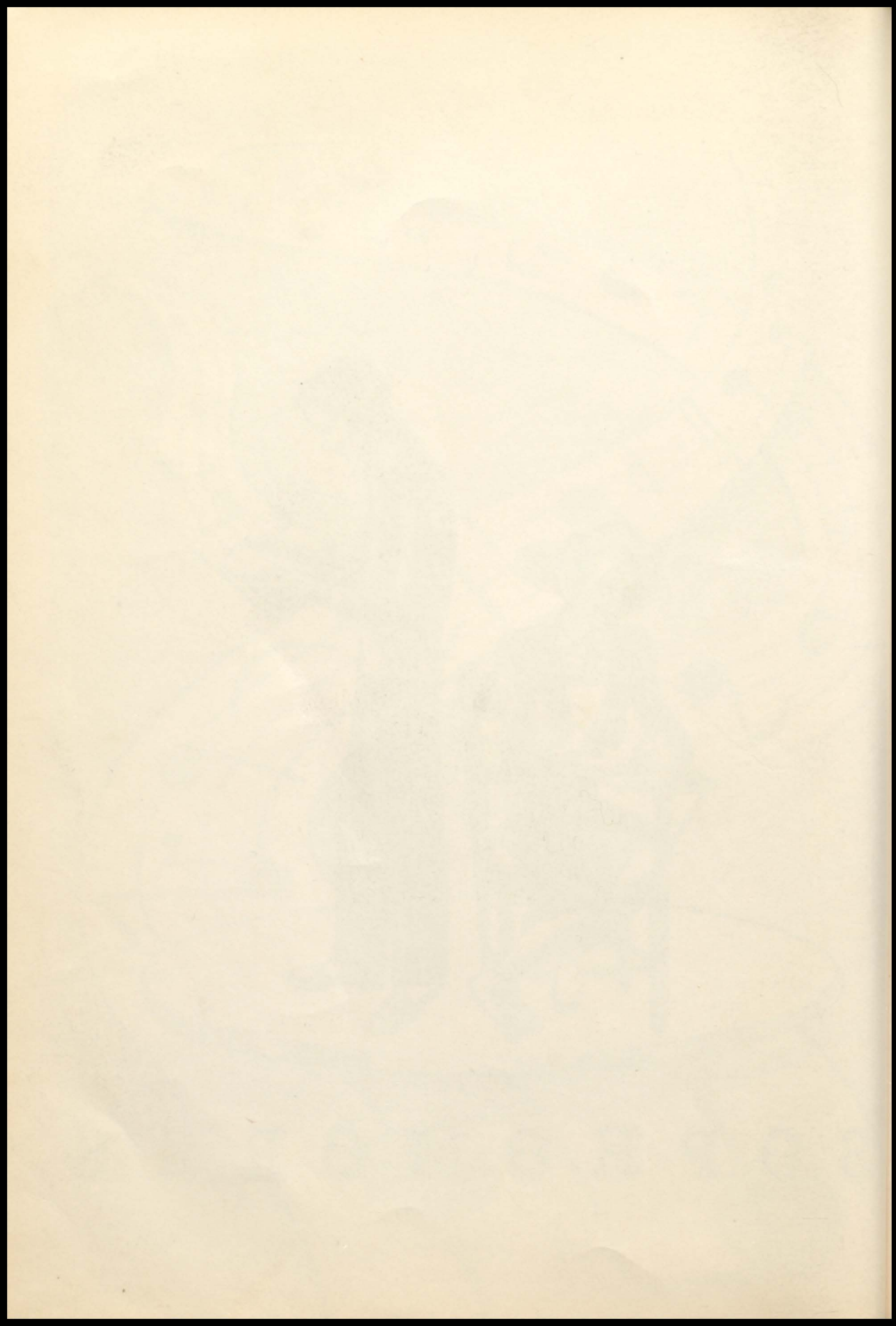

Sophomores

JACK JONES
PRESIDENT

BILLY JIM POLLARD
VICE-PRESIDENT

FREDDIE GREEN
SECRETARY AND TREAS.

JOE SANCHEZ
HISTORIAN

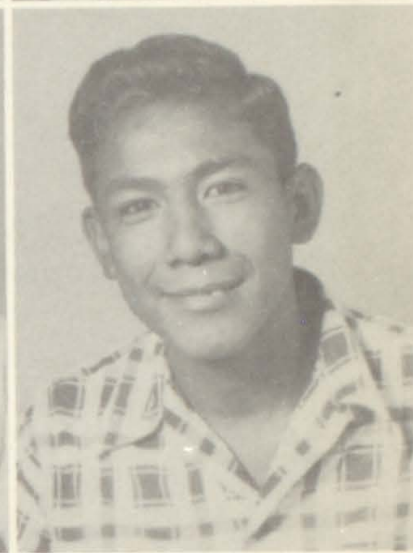
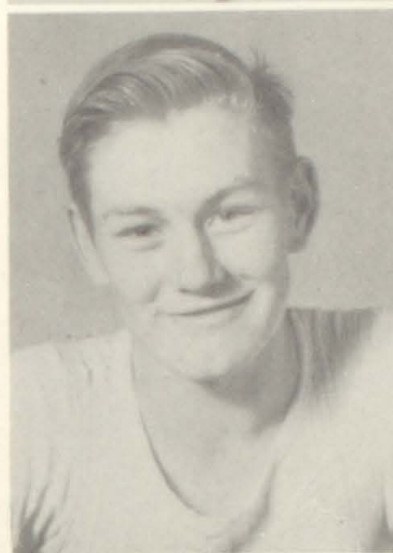

JACKIE BROWNING

RAYMOND DAVIS

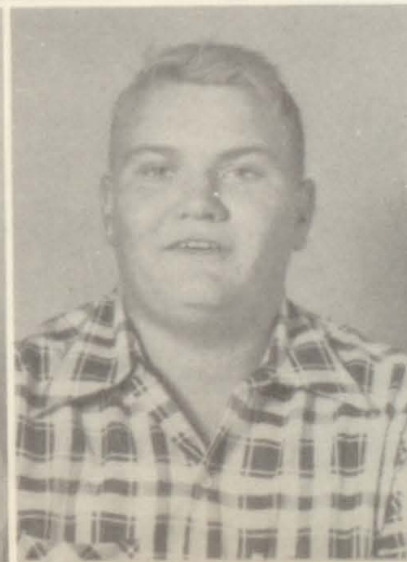

JOAN HERRIN

PERRY CARL HULL

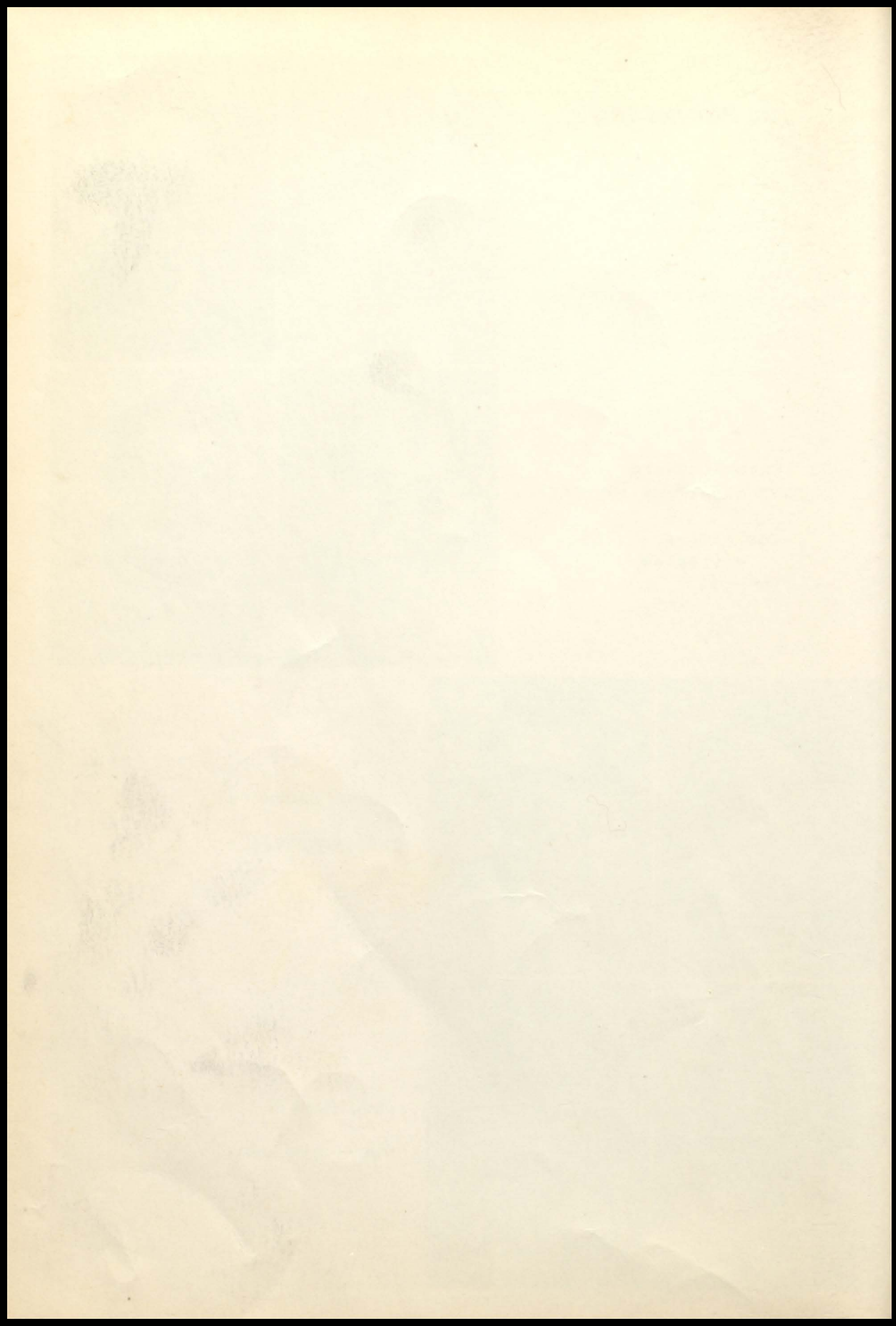

BERNELL TUDOR

SAMMY JACKSON



PATSY JANE MOON

CHARLES SMITH



PEGGY TERRELL

BOBBY TOM TINDEL

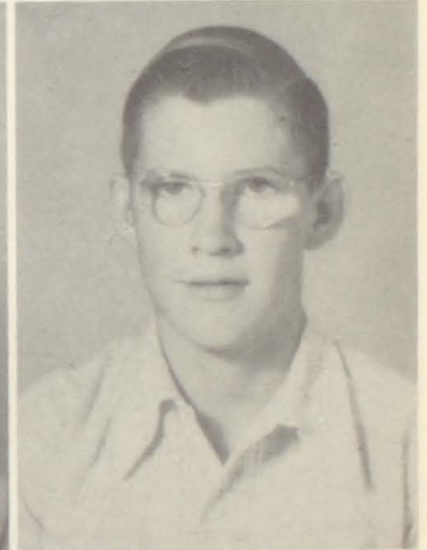

SYBIL WROTEN

MRS. EVA TOMPKINS
SPONSOR



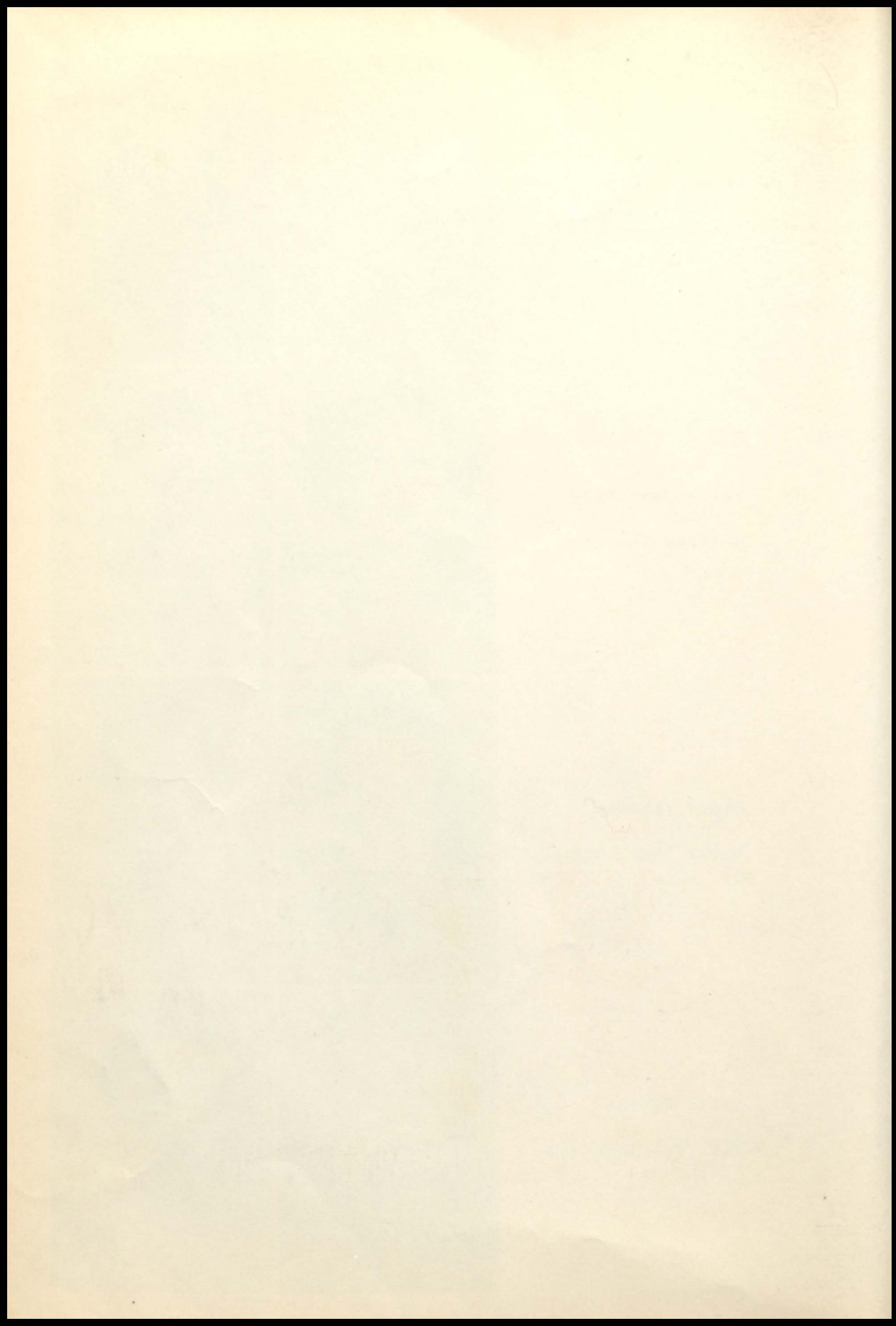



F R E S H M E N

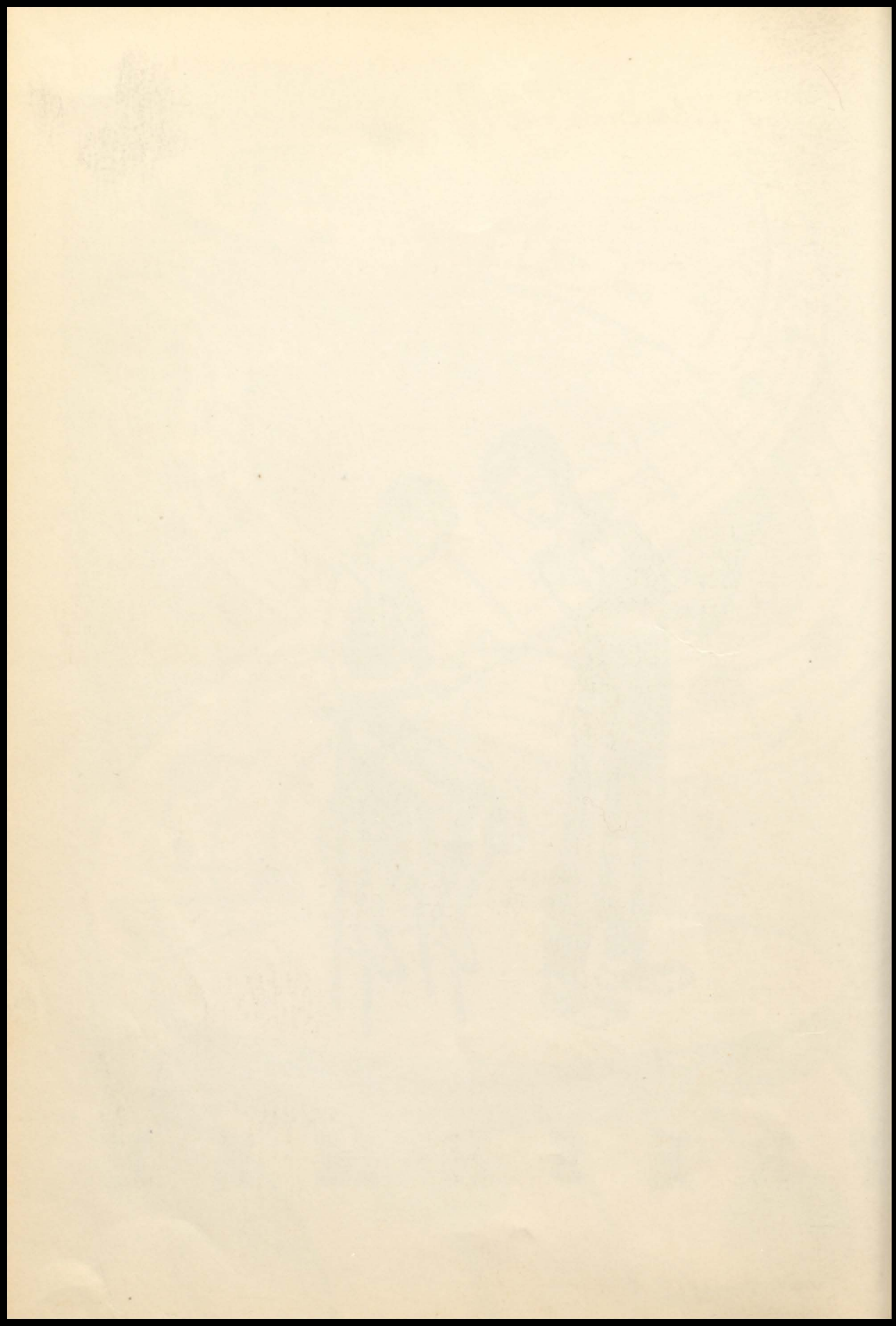

Freshmen

ALTON CADE, JR.
PRESIDENT

JIM SIDNEY POWELL
VICE-PRESIDENT

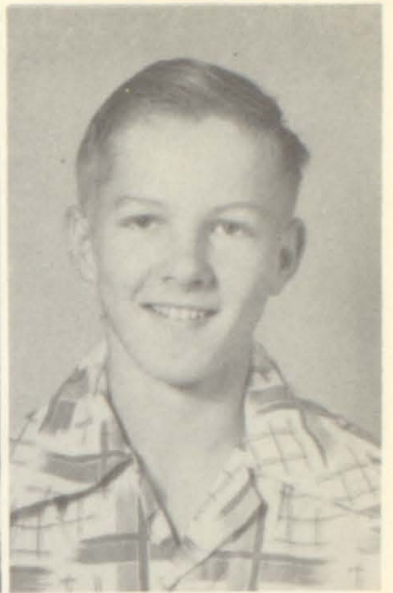

EULA FAY ELLIS
SECRETARY-TREAS.

DON COPELAND
HISTORIAN



SHIRLEY ANN DAVIS

EARL HART



CAROL FINLEY

CARL RAY MCKINNEY

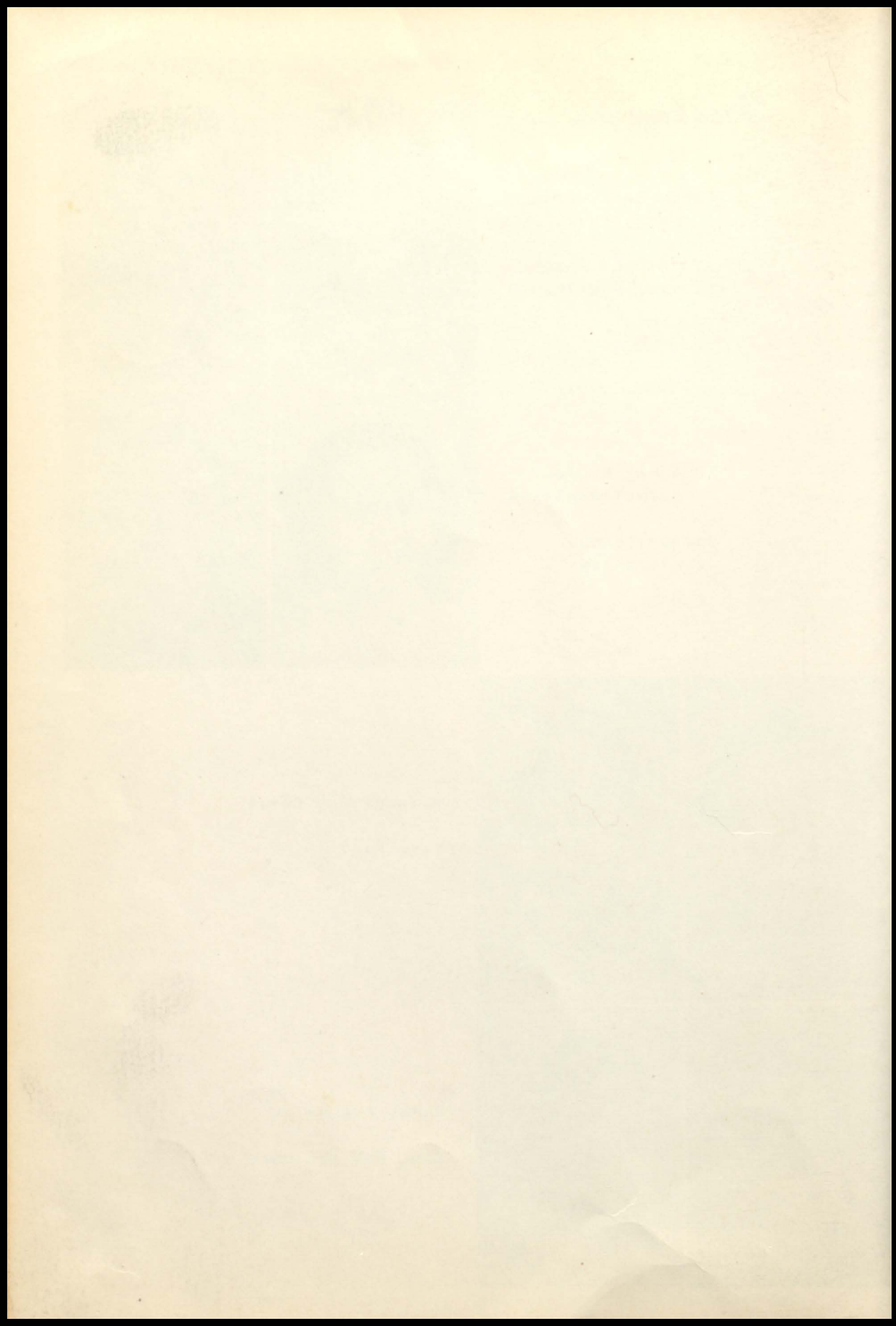

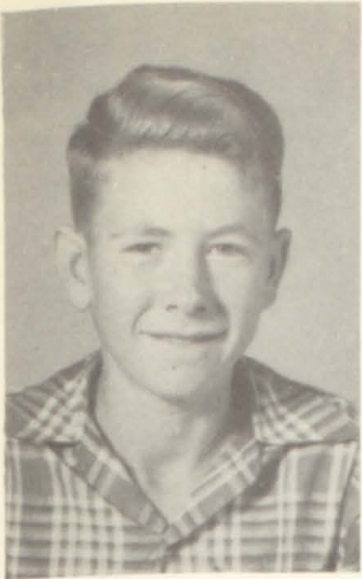

CHARLES MOLLOY



BOBBY DEAN MORGAN



JIMMY PARMER

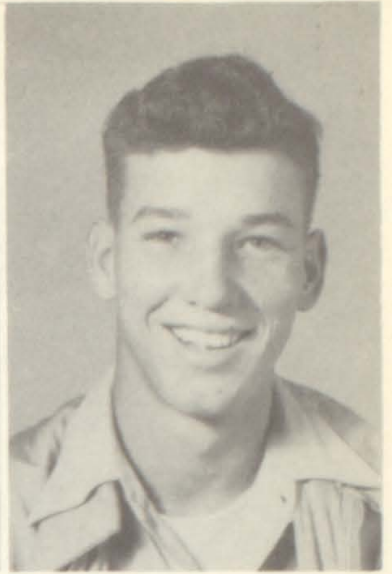

MARVIN TROY ROZELL



JOHNNIE SPARKS

COZETTE TERRELL

HARVEY TOMPKINS

SARAH WALLACE

MRS. RUTH GWATNEY
SPONSOR

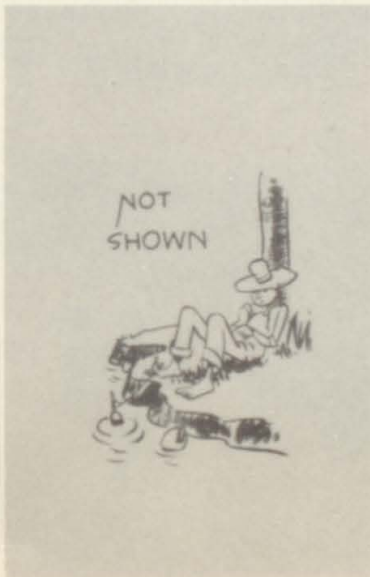

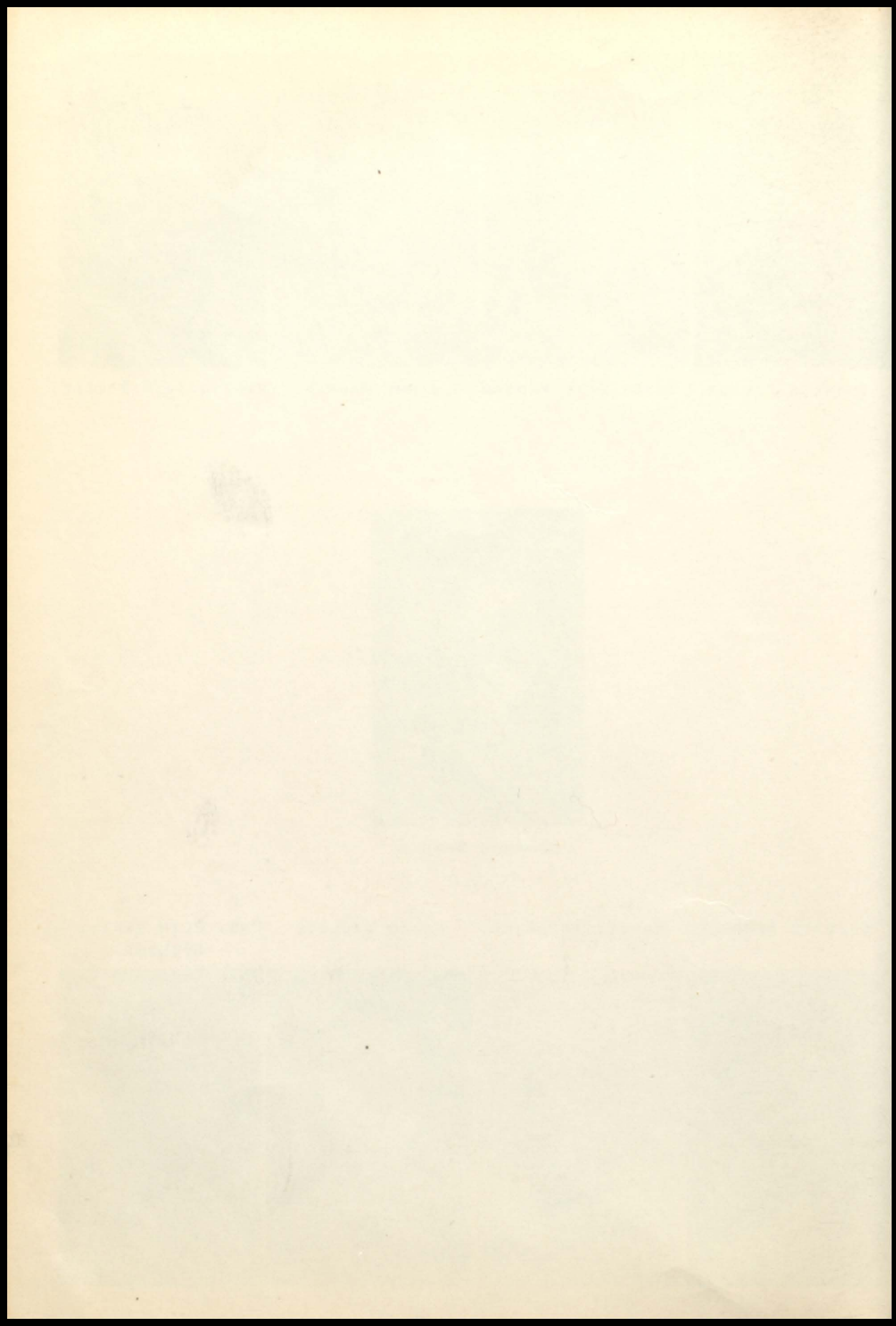



E L E M E N T A R Y

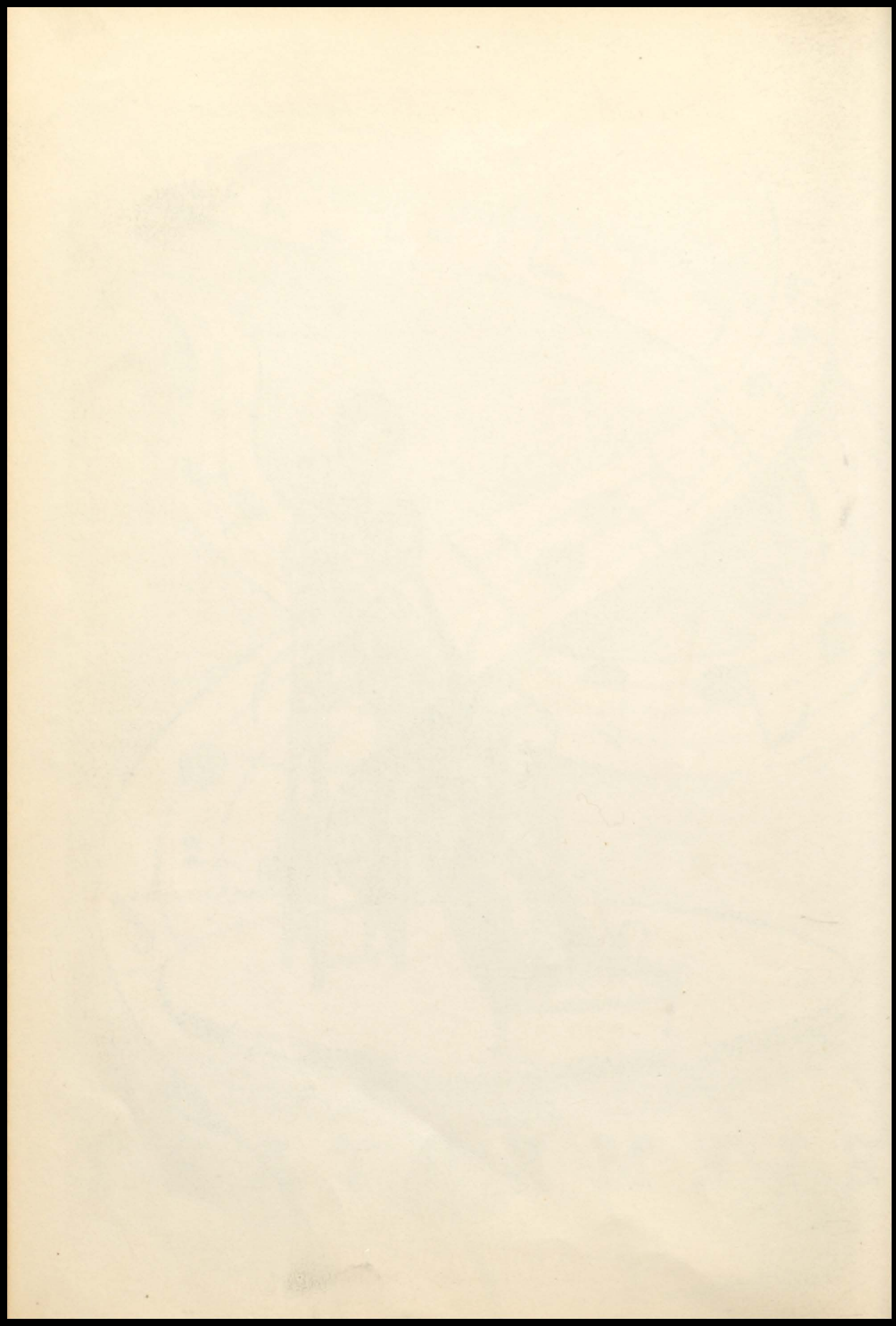

Seventh And Eighth Grades

7TH GRADE

CHARLES BROWNING
 JOE HENRY CADE
 THOMAS COOPER
 MILTON HOPSON
 MERITA HUNT



DUANE LAMANCE
 ALTON MCKINNEY
 SUE NELL MORGAN
 WILLIAM TAYLOR NORRIS
 BARBARA SHELTON



CHARLINE SPARKS
 RANDELL STONE
 TONY TERRELL
 PAUL WROTEN
 GEORGE MCDANIEL
 SPONSOR



8TH GRADE

CHARLES CADE
 CARRLETA CASON
 MARVIN COLE
 BONNIE COOPER
 BILLY FAY CROW



LILA ANN DEAN
 NELDA ELLIS
 DICKIE JACKSON
 BENNIE MCKEEVER
 CECELIA MOON



MARTHA REAGON
 KENNETH ROBERSON
 BILLY JACK SMITH
 KENNETH SWEATT
 PANSY SWEATT



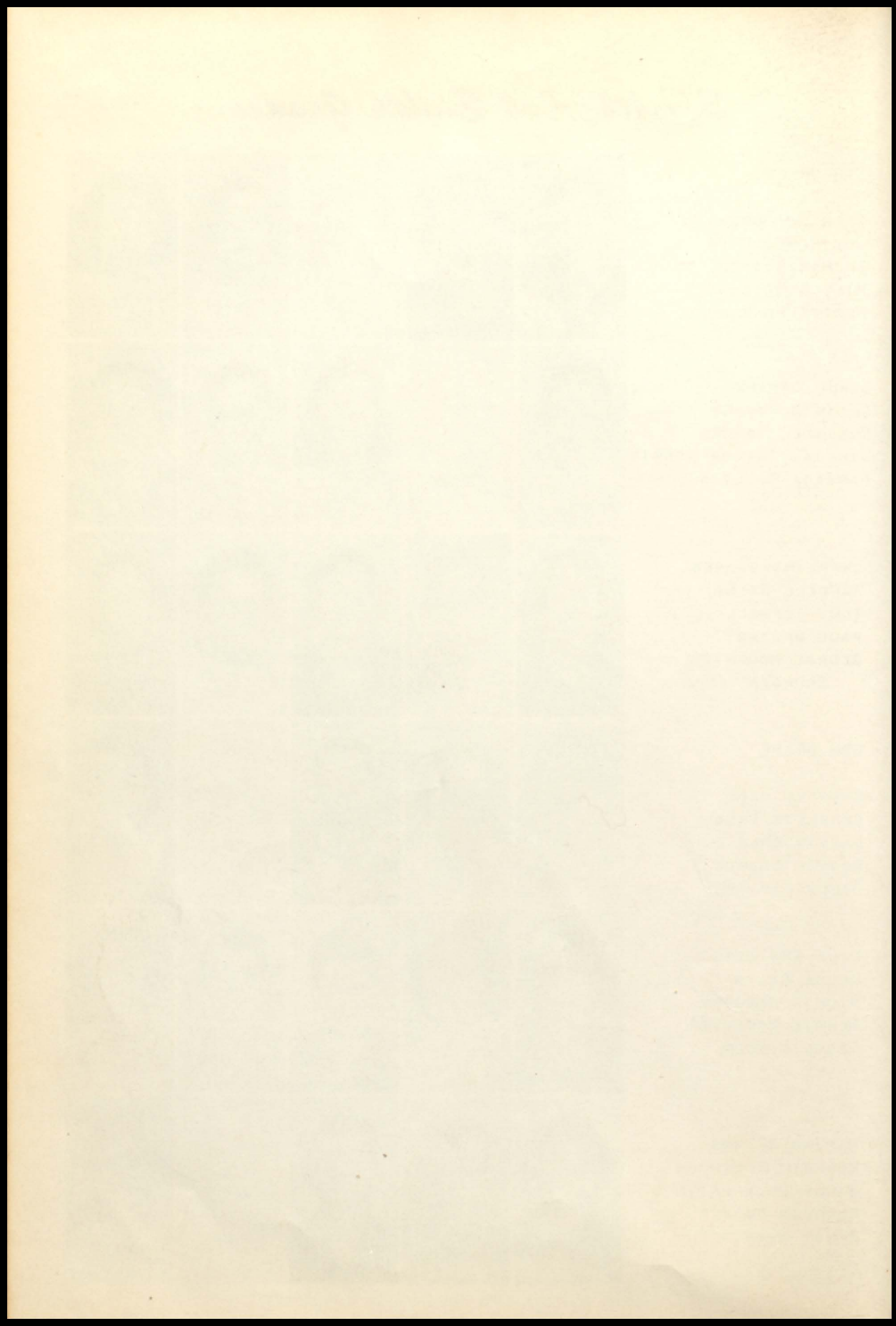

Fifth And Sixth Grades

5TH GRADE

DARRELL BROWN
 DENNIS COOPER
 MOLLY SUE GRIFFIN
 GENEVA GULLATT
 JEANETTE JORDAN



LLOYD MOLLOY
 ROGER ROBERTSON
 LARRY STONE
 DERWOOD SIKES
 BILLY JACK THOMPSON



MARGARET WOMACK
 MARY WOMACK
 MRS. IZOLA ELLIS
 SPONSOR



6TH GRADE

LA WANDA BROWNING
 JERRY CADE

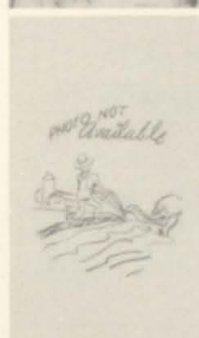

BRAXTON COWAN
 ALICE ELLIS
 DOROTHY JUNE ELLIS
 GLENDA ELLIS
 TRAVALYN ELLIS



FREDDIE HARRIS
 MARTHA HERRIN
 DOLORES HOPSON
 MARTHA MILLER
 KENNETH STONE



JACK SIKES
 MARTHA TOMPKINS
 ARCHIE TUDOR
 WARD VAN ORDEN
 DAVID WOMACK

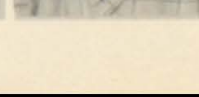
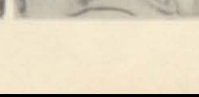
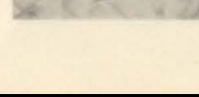

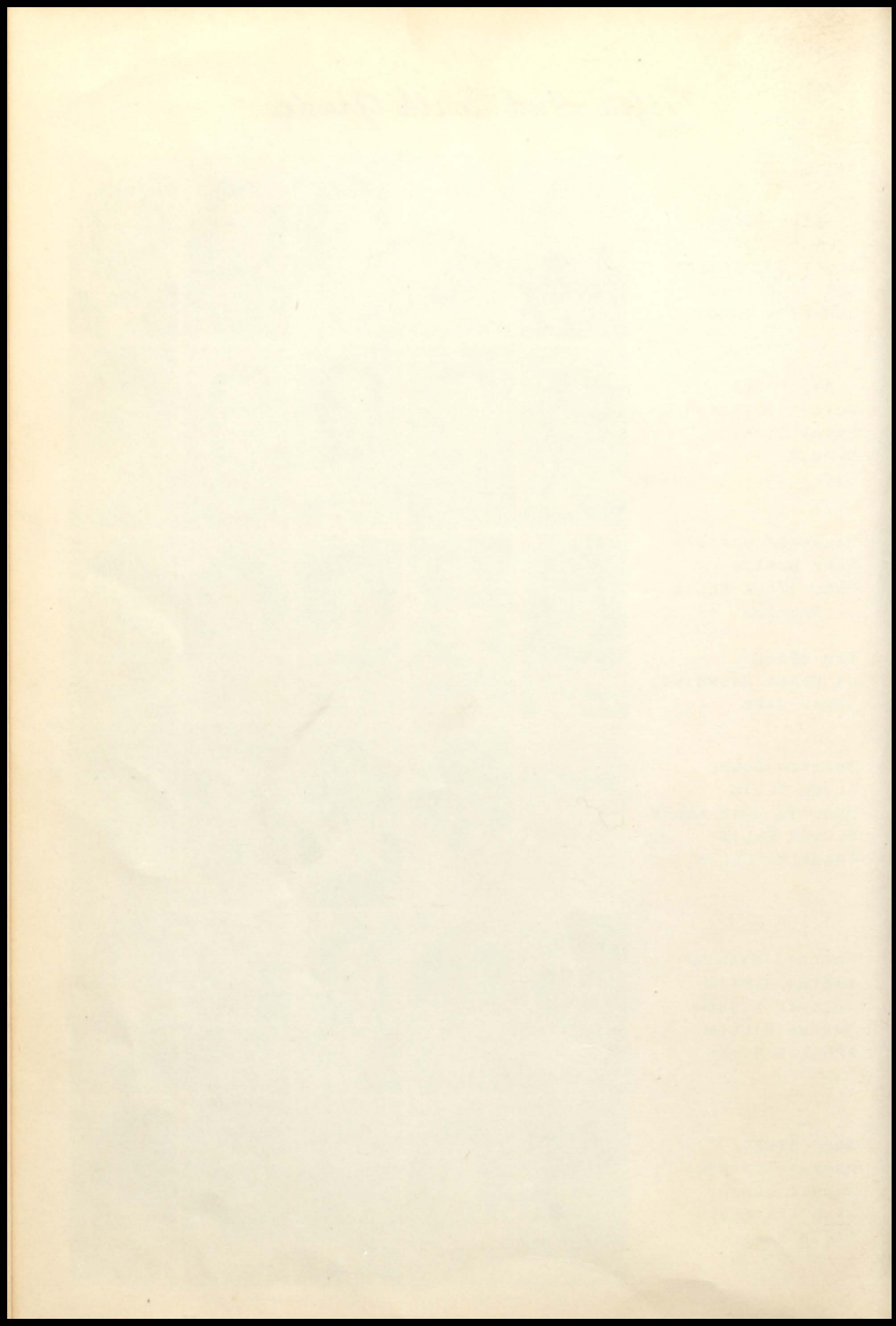

Third And Fourth Grades



GLEND A JUNE ADAMS
SUE CLARK



TEDDY WAYNE ASHLEY
GLEND A BROWNING



EUGENE CRAWFORD
VIVIAN DAVIS



GENNESSERET COLE
ALBERT DAVIS



BOBBY FRED DEAN
HAYWARD ELLIS



ARTHUR MELVIN HUDNELL
JAMES HAROLD MOON



MARY IONE FITZGERALD
REBA NELL MCKINNEY



MALVARENE PARMER
NANCY JANE PARMER



GERALDINE MORGAN
JACK MORMAN



LINDA JO PERRY
DAVID RUMBO



DON RAY PARMER
JUNE TERRELL



JACK STONE
PATSY TOMPKINS



JON VAN ORDEN
ROY WROTEN



GLEND A LOU TYRA
MRS. GRACE BOYD
SPONSOR

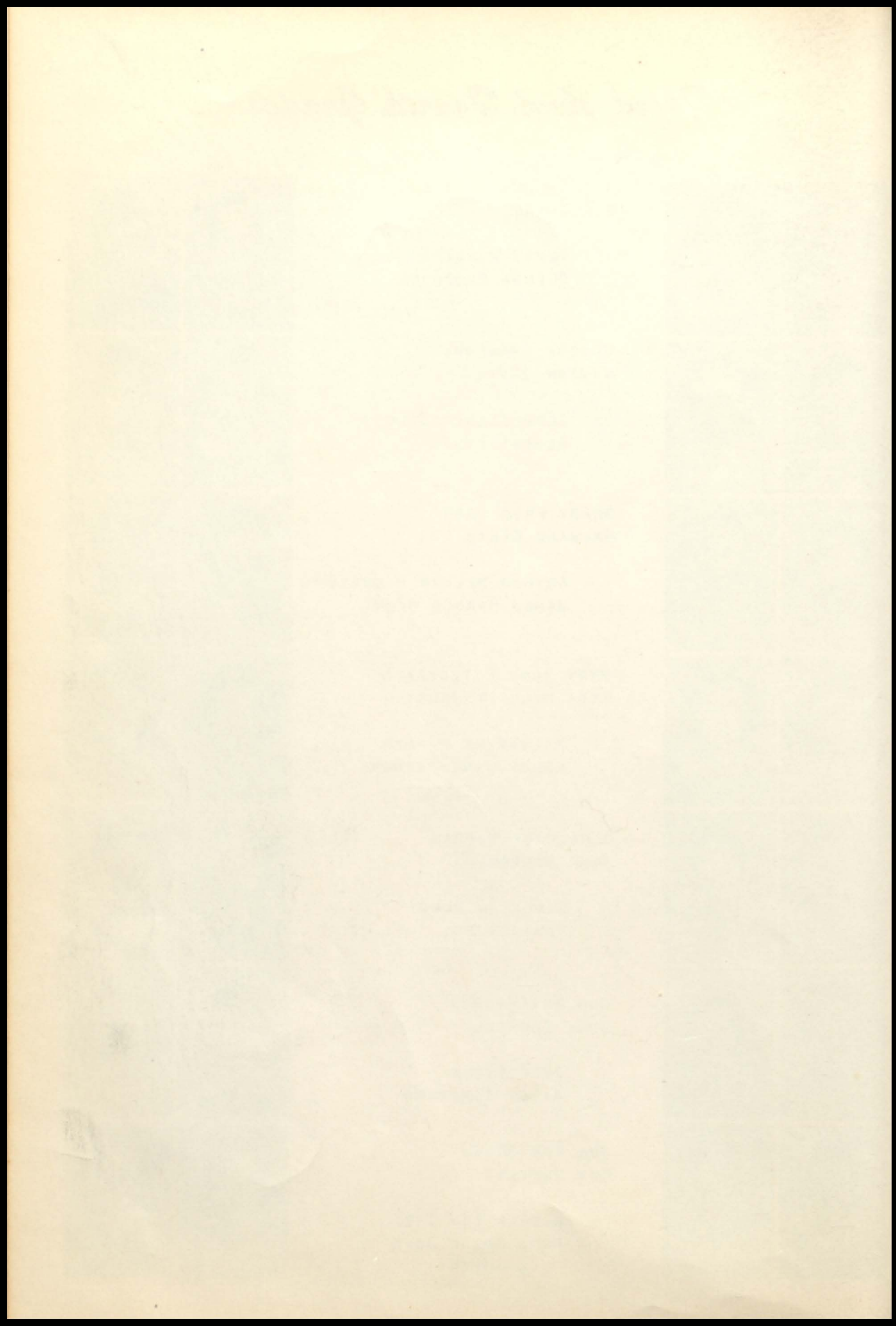

Second Grade

DONALD BANE



RONNIE BROWN

JIMMY CADE

JAMES COOPER



DICKIE DAVIS

PEGGY DEAN

NANCY GREEN



DOUGLAS HANNA

DOUGLAS KOLOCZKAWSKI

DON MILLER



GORDON PARKER

LEO PARMER

BENNIE JOE PHILLIPS



JUNE RUMBO

JOYCE SANDERS

ANNA MARY STONE



BOBBY STONE

SARAH SWEATT

CAROL ANN TOMPKINS



LARRY TOMPKINS

MISS LYNIS DANIELS
SPONSOR

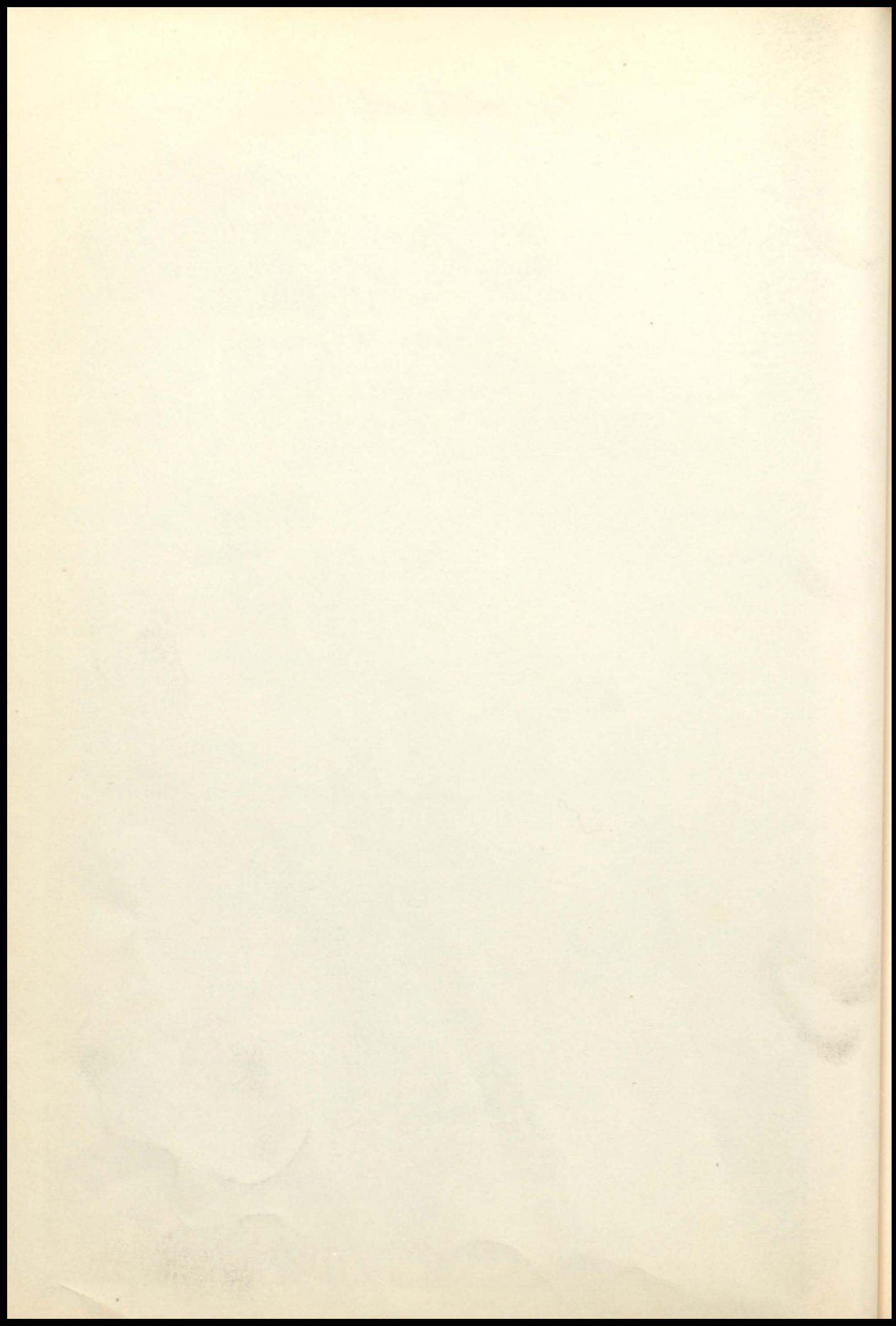

First Grade

PAULETT ASHLEY

JERRY BROWNING

MYROLYNN COLE



DORIS DAVIS

JAMES FOSTER

ALICE GULLATT



JUDY HERRIN

JAMES HERRIN

JOYCE HUDNALL



DONNIE INGRAM

BENNIE PARMER

LARRY SWEATT

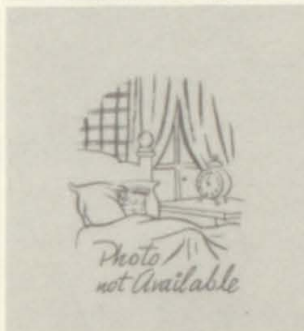

TERRY TERRELL

JEAN TYRA

DAVID VAN ORDEN



MIRIANN WOMACK

FLORANCE WROTEN

MISS LYNIS DANIELS
SPONSOR



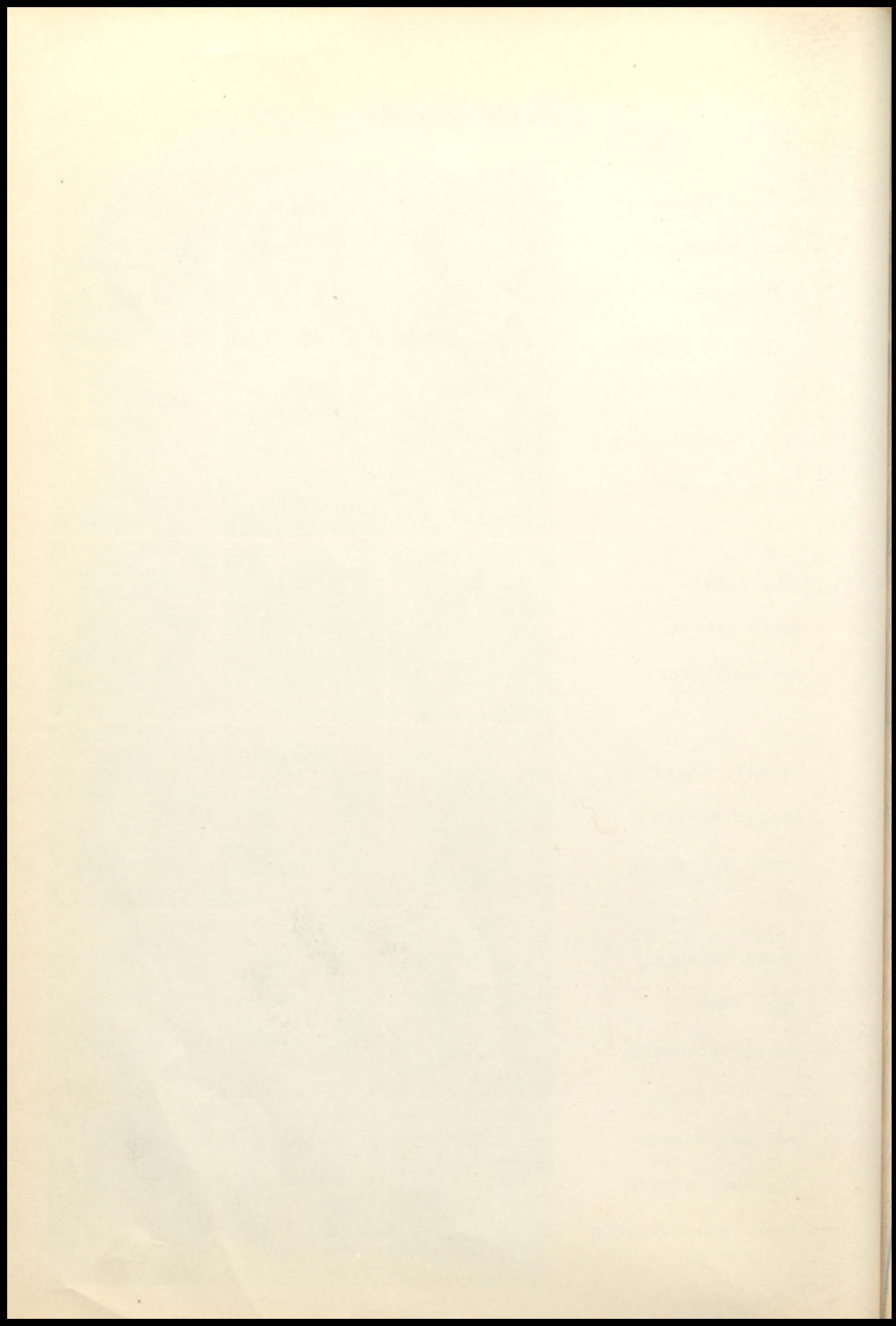



F A V O R I T E S

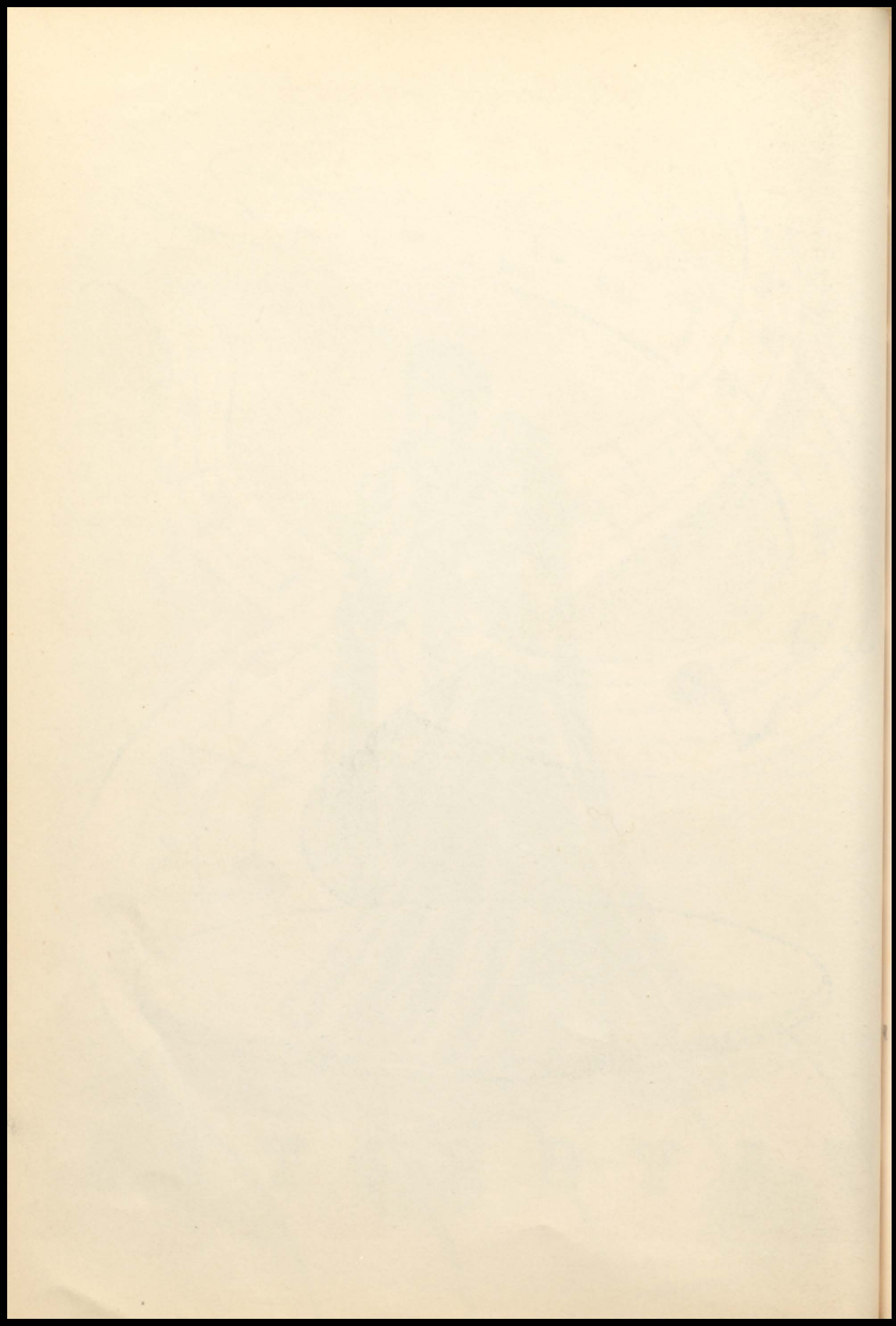

All School Favorites
Cutest Boy And Girl



SAMMY JACKSON



JACKIE BROWNING

Best All-Round Boy And Girl

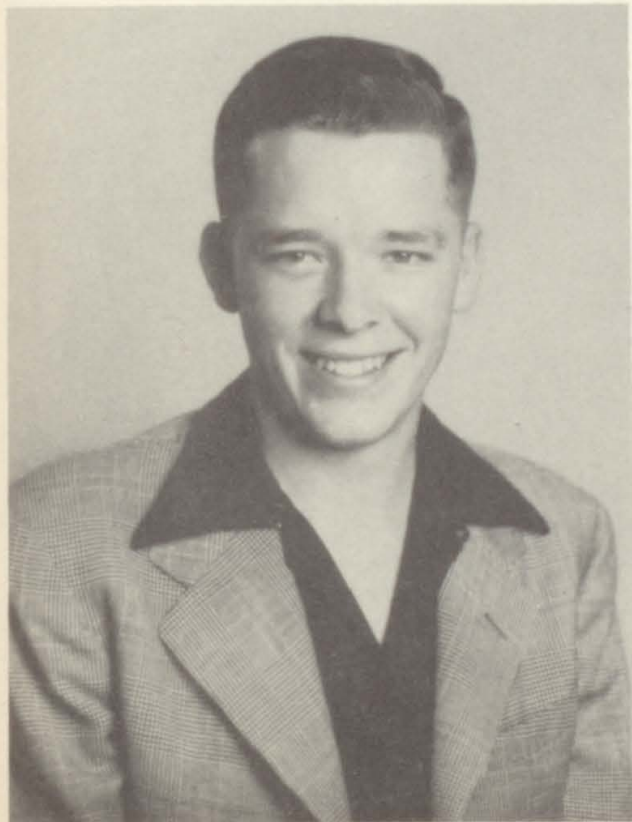

BROOKS HARDEE



ANNIE LOU CASON

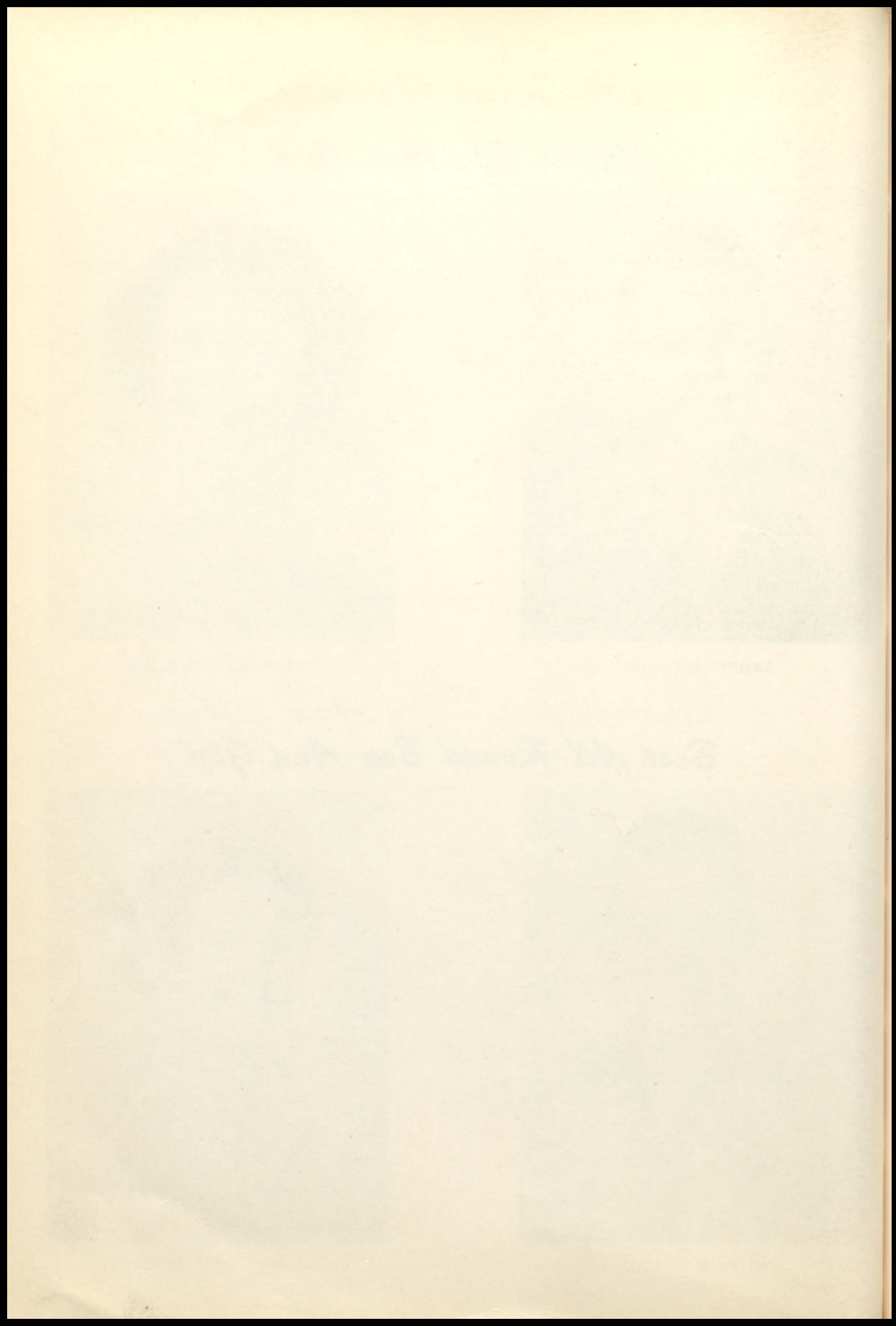

Most Studious Boy And Girl

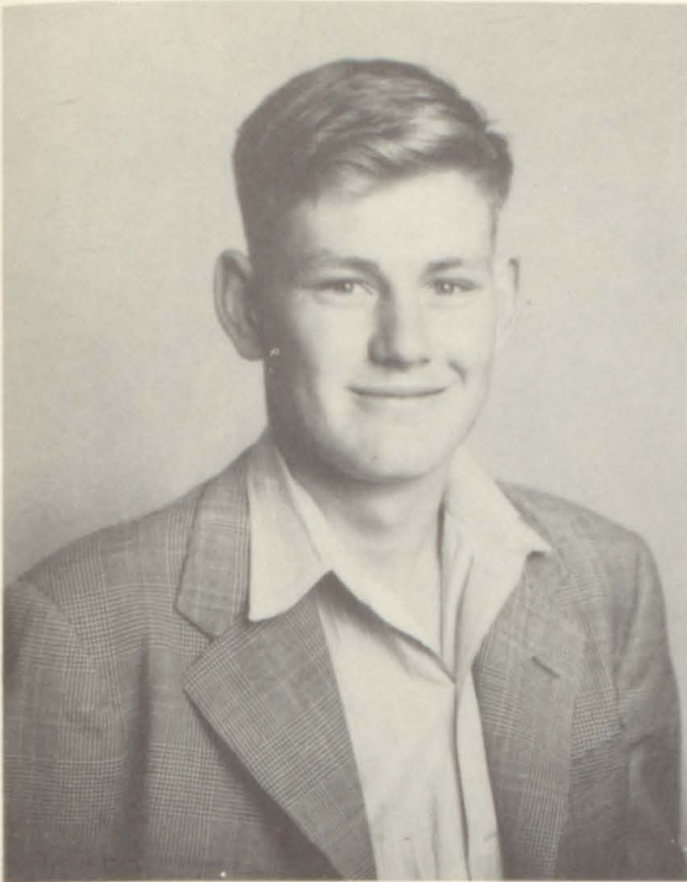

FREDDIE GREEN



ERMA LEE COOLEY

Most Athletic Boy And Girl

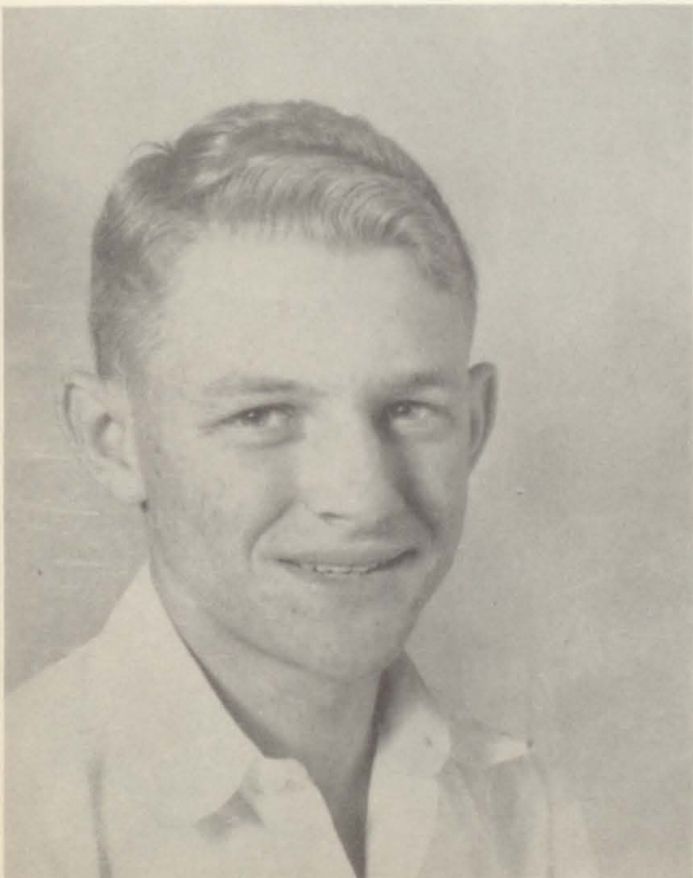

BOBBY GENE MONK



ALICE MURL CADE

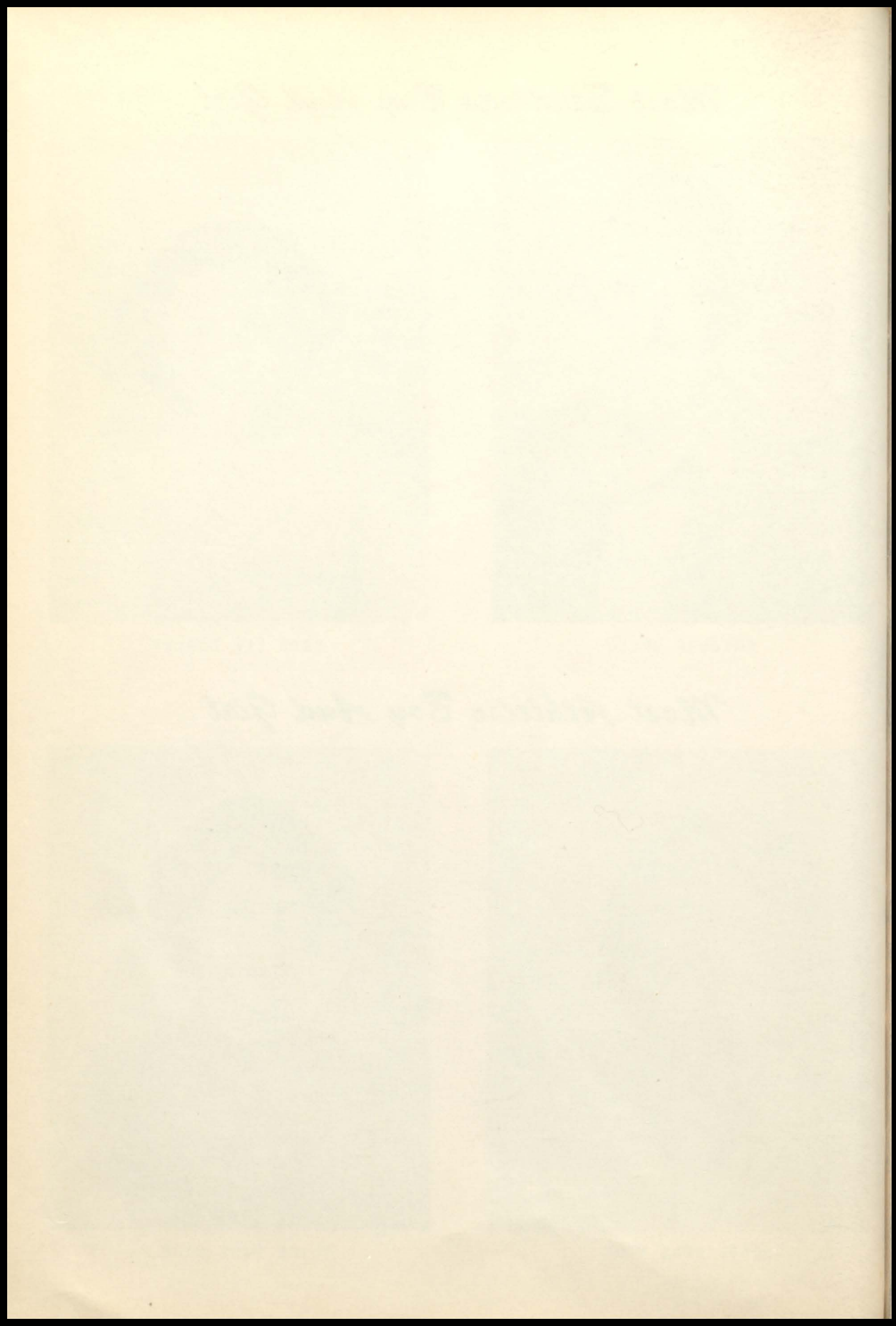



A T H L E T I C S

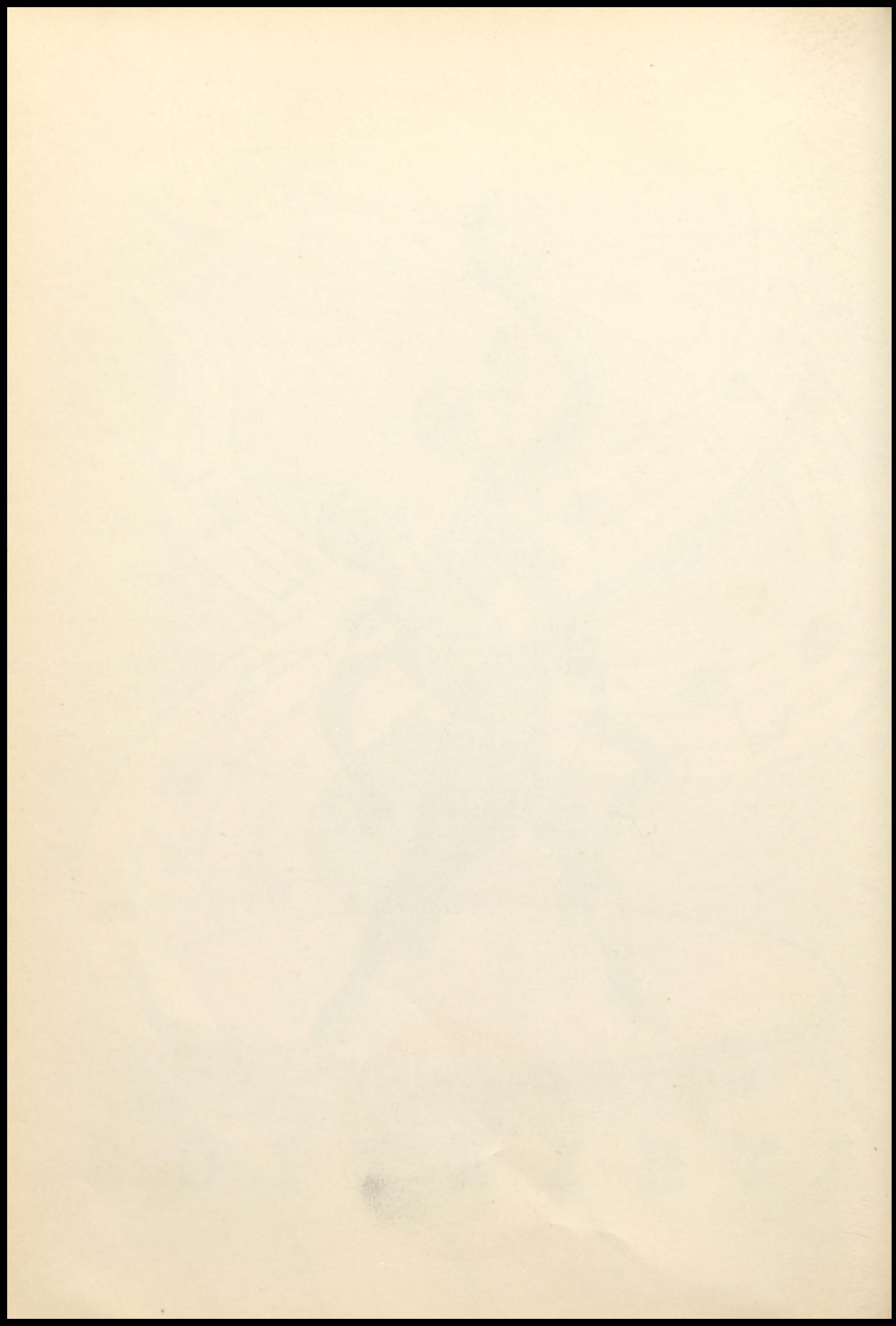

Basketball Sweetheart



JACKIE BROWNING

JACKIE WAS CHOSEN BASKETBALL SWEETHEART BY THE BOYS' BASKETBALL TEAM. SHE IS A STAR PLAYER ON THE GIRLS' TEAM. RECORDS THIS YEAR SHOW THAT SHE IS HIGH POINT FORWARD FOR THE SEASON AND THAT SHE WAS SELECTED ON THE "ALL-COUNTY TEAM." SHE WAS ALSO VOTED BY THE WHOLE STUDENT BODY AS "MOST BEAUTIFUL GIRL." JACKIE IS A SOPHOMORE WITH AN A-AVERAGE.



BASKETBALL MANAGER

DON COPELAND



BASKETBALL SCORER

ERMA LEE COOLEY

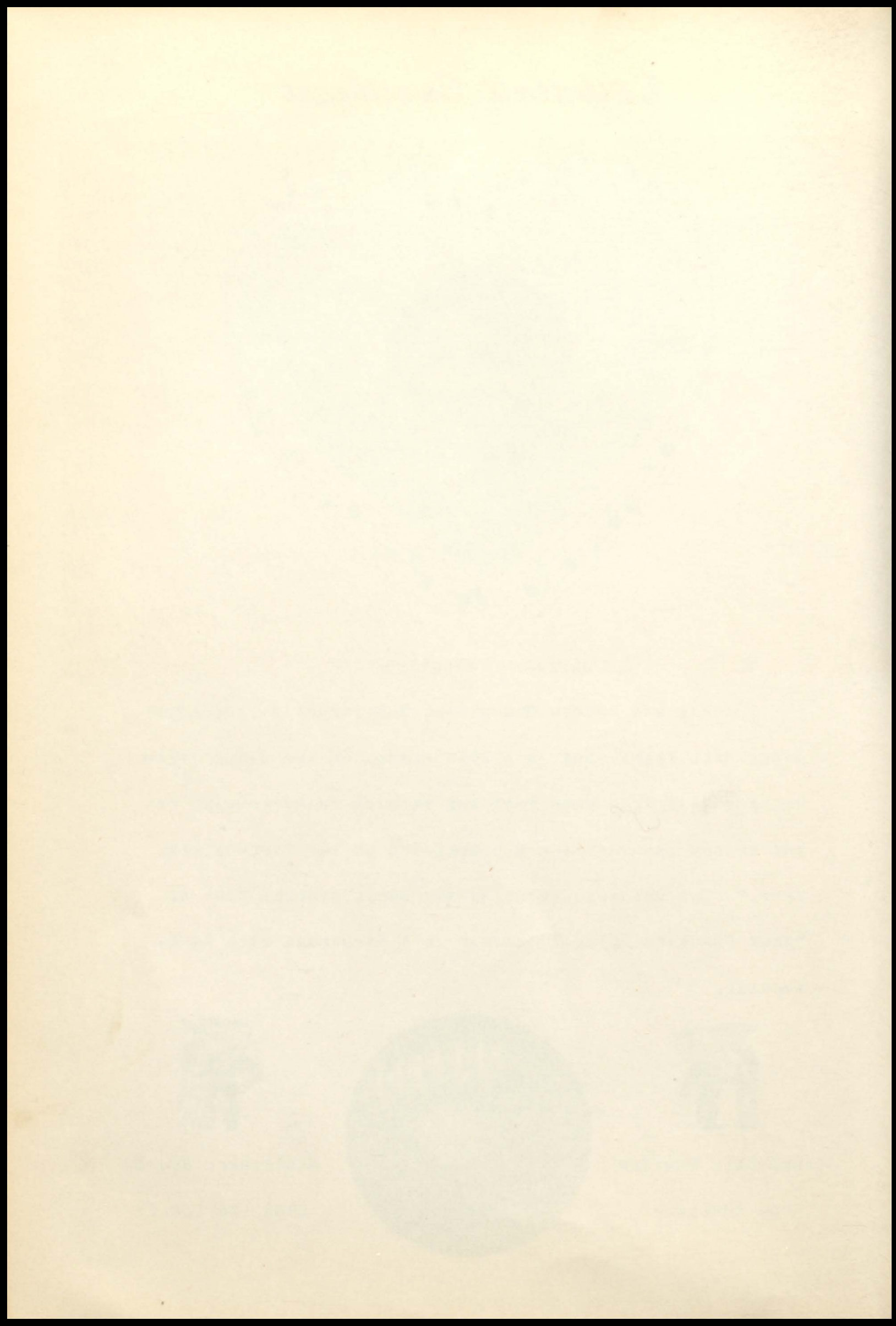

Boys' Basketball



"A" TEAM:

NAME:	NO.	SEASONS	POINTS	NOTES:
BOBBY MONK	21		379	BOBBY MONK AVERAGED 14 POINTS PER GAME AND WAS VOTED BY THE STUDENTS AS "MOST ATHLETIC." BROOKS HARDEE RECEIVED THE "MOST OUTSTANDING ATHLETE" AWARD OF THE SCHOOL.
JAMES SIKES	26		240	
BROOKS HARDEE	20		155	
SAMMY JACKSON	23		146	
BILLY POLLARD	27		142	
JOE SANCHEZ	24		32	
ALTON CADE, JJR.	18		68	

THE "A" TEAM WON THIRD PLACE IN DISTRICT 50B.

"B" TEAM:

NAME	NO.	SEASONS	POINTS	NOTES:
JIMMY PARMER	14		146	THE "B" TEAM WON 9 AND LOST 5 GAMES. WE HAVE 8 LETTERMEN RETURNING FOR NEXT SEASON AND HOPE FOR ONE OUR BEST TEAMS.
JIM SIDNEY POWELL	13		93	
BOBBY TOM TINDEL	25		55	
JIMMY WROTEN	17		102	
JACK LUKER	10		31	
FREDDIE GREEN	29		3	
PERRY HULL	3		14	

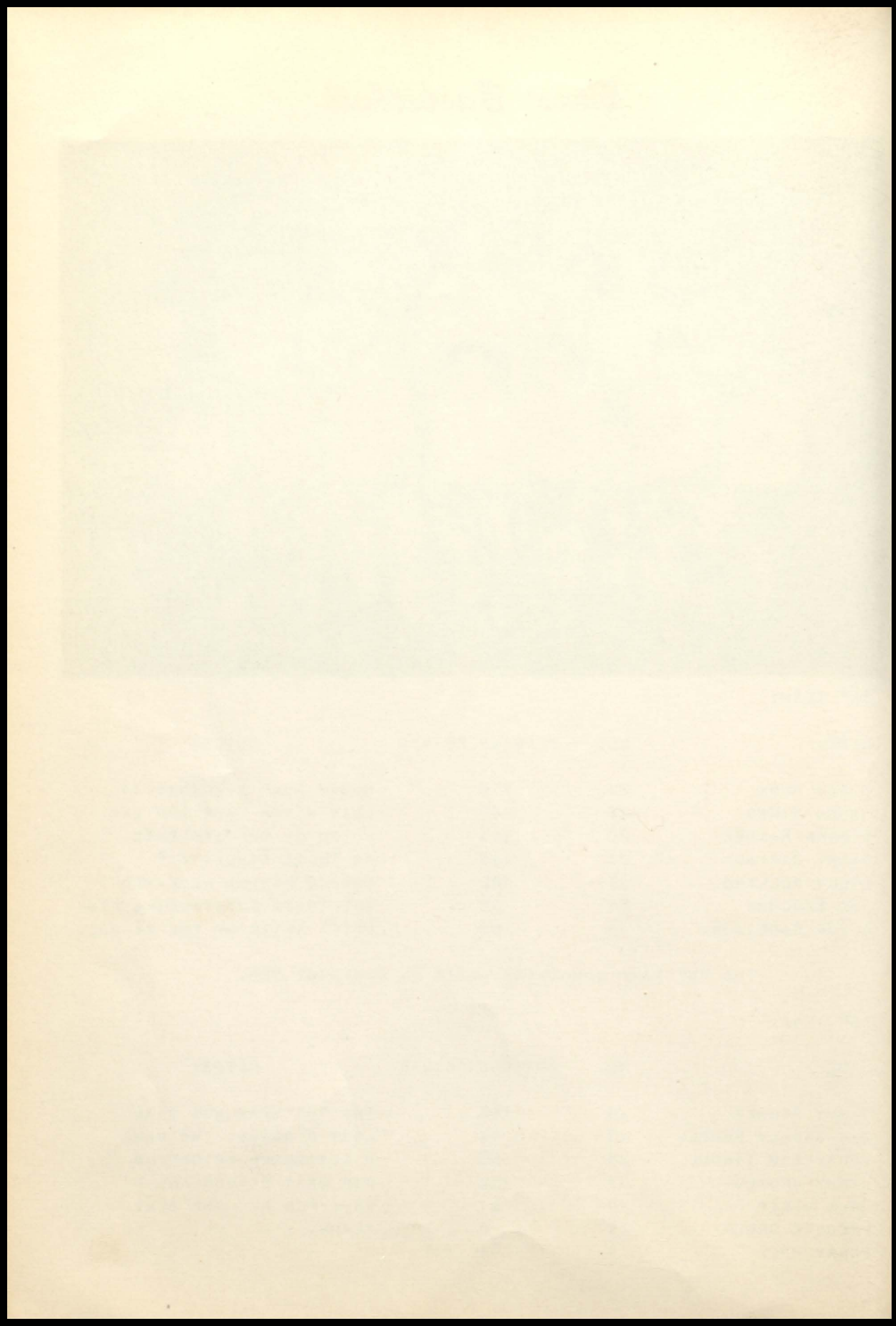

Girls' Basketball



FIRST ROW:	NO. YRS. LETTERED	POSITION
COZETTE TERRELL	1	FORWARD
SYBIL WROTEN	1	GUARD
ALICE MURL CADE	2	GUARD
EULA FAY ELLIS	1	GUARD
PATSY MOON	1	FORWARD

STANDING:

PEGGY TERRELL	2	FORWARD
JACKIE BROWNING	2	FORWARD
HELEN SANDERS	3	GUARD
ANNIE LOU CASON	3	FORWARD
SHIRLEY DAVIS	0	FORWARD
NOT SHOWN: HELEN HUNT	3	GUARD

SEASON'S RECORD:

WE WON FIRST PLACE IN COUNTY, JACKIE BROWNING, ANNIE LOU CASON AND HELEN SANDERS WERE SELECTED FOR FIRST ALL-COUNTY TEAM. HELEN HUNT, ALICE MURL CADE, AND PEGGY TERRELL WERE SELECTED ON 2ND ALL-COUNTY TEAM. ALICE MURL WAS VOTED BY THE STUDENT BODY AS "MOST ATHLETIC." ANNIE LOU WON THE SCHOOL AWARD FOR THE "MOST OUTSTANDING ATHLETE." JACKIE WAS HIGH POINT FORWARD WITH A SEASON'S AVERAGE OF 11 POINTS PER GAME.

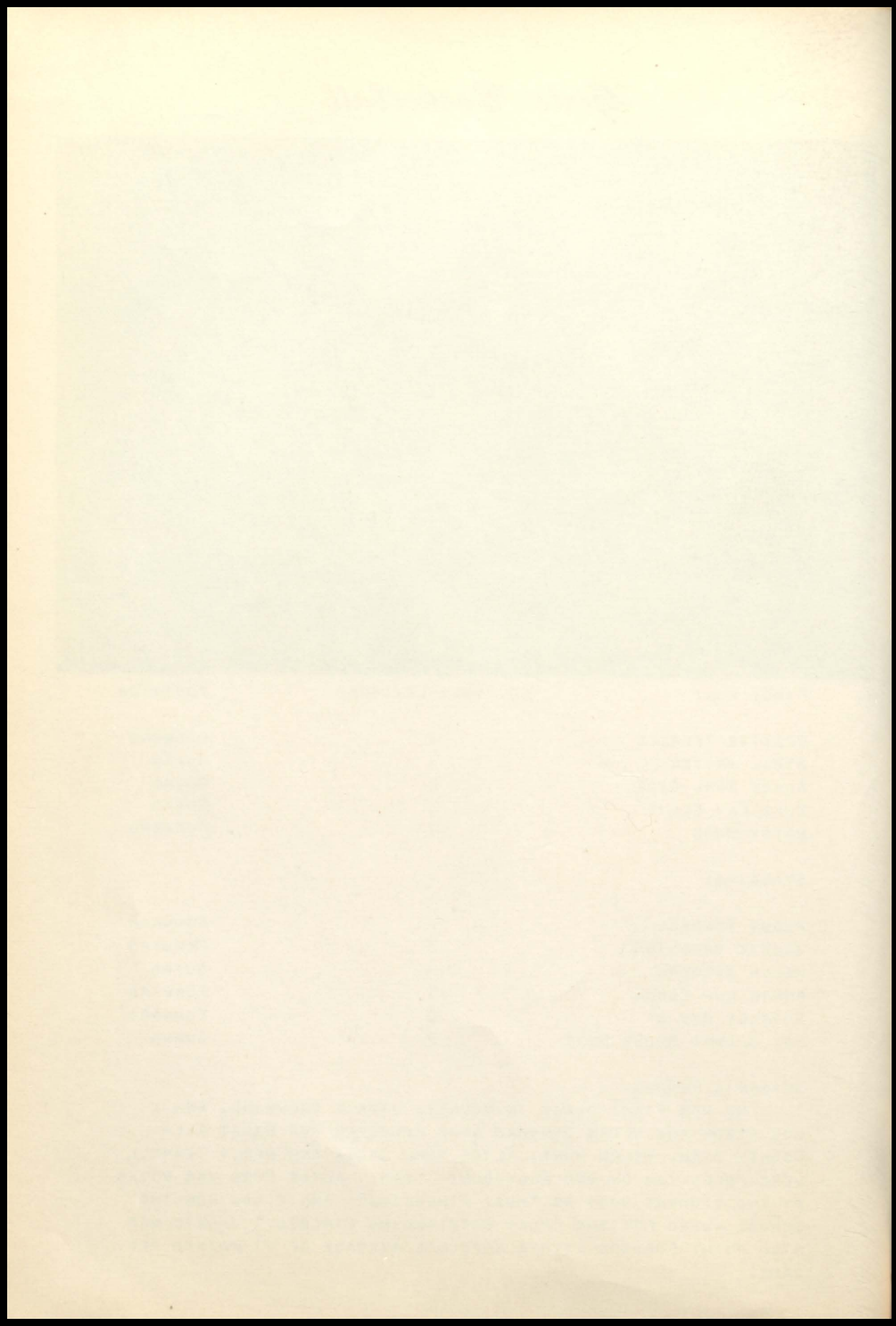



ORGANIZATIONS

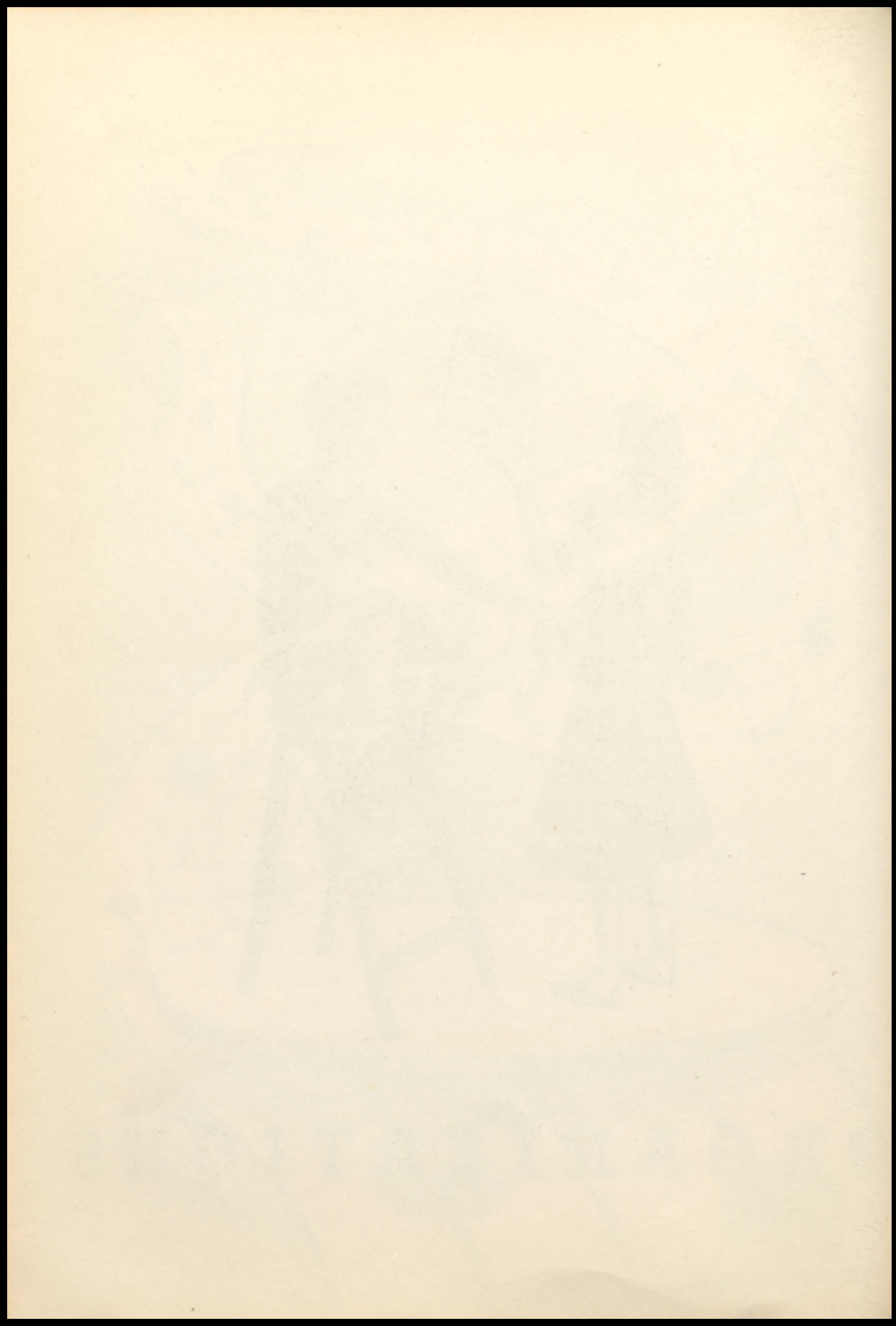

Future Homemakers Of America

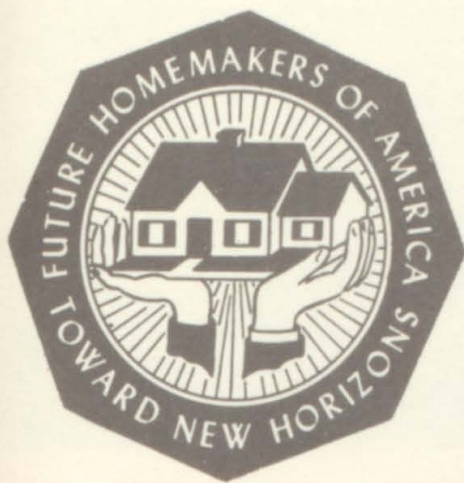

ERMA LEE COOLEY - PRESIDENT - AREA REPORTER 1949 - 1950
ANNIE LOU CASON - VICE-PRESIDENT - DISTRICT CORRS.-SEC.
ALICE MURL CADE - SECRETARY AND TREASURER.
EULA FAY ELLIS - REPORTER.
PEGGY TERRELL - PROGRAM CHAIRMAN.
JACKIE BROWNING - SOCIAL COMMITTEE CHAIRMAN.
BOBBY GENE MONK - SONG LEADER.
MRS. RUTH GWATNEY - SPONSOR.

WE HAVE 20 MEMBERS AND ARE AFFILIATED WITH THE STATE AND NATIONAL ORGANIZATION.

Parent-Teachers Association

MRS. CLEO NORMAN
PRESIDENT

MRS. RUTH CRAWFORD
SECRETARY

MRS. JOE PHILLIPS
VICE-PRESIDENT

MRS. JOY CLARK
TREASURER

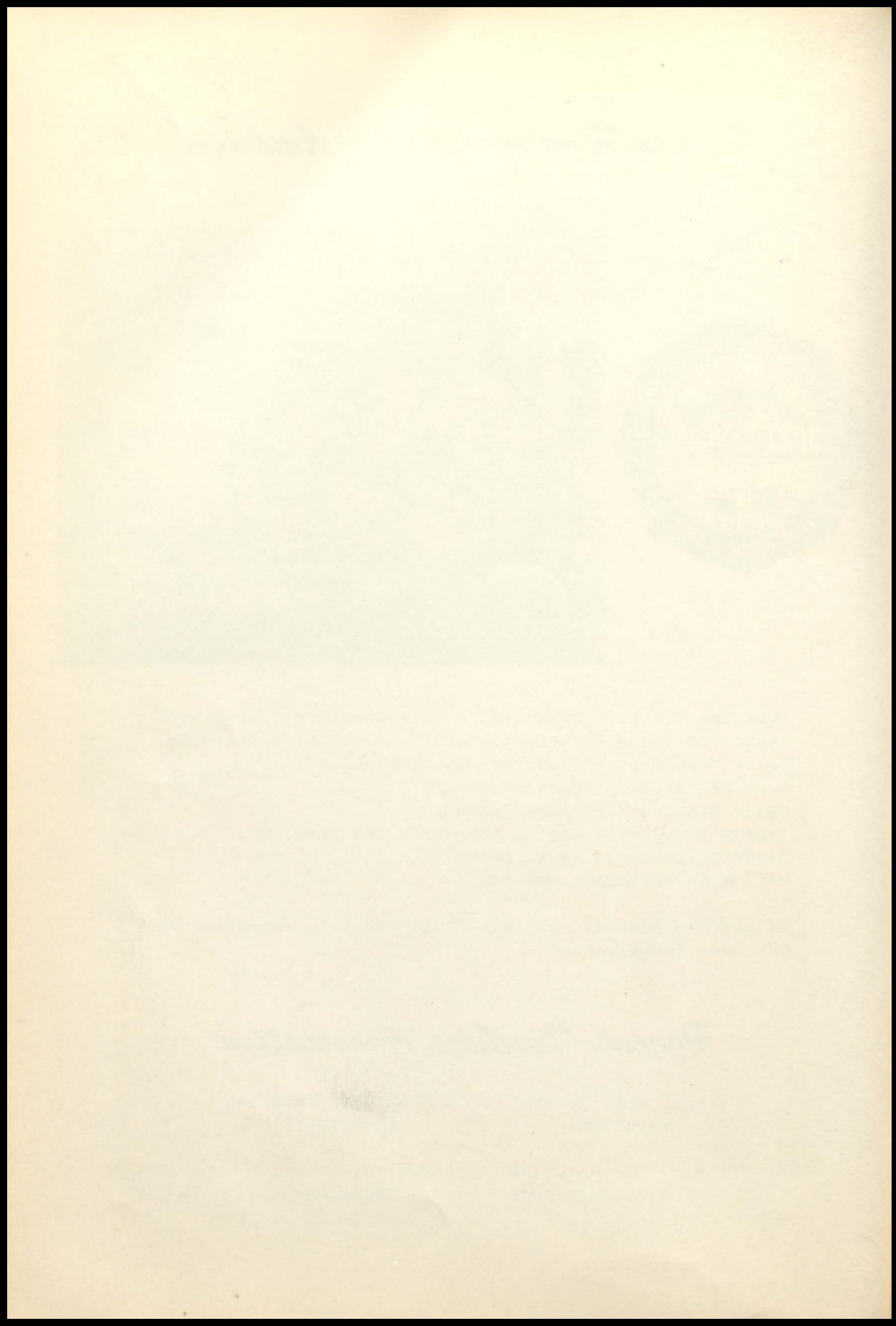

A.H. Club



HELEN SANDERS. CHAPTER PRESIDENT
 ALICE MURL CADE. TREASURER
 JOAN HERRIN. SECRETARY
 ERMA LEE COOLEY. PROGRAM CHAIRMAN
 ANNIE LOU CASON. VICE-PRESIDENT
 EULA FAY ELLIS. SOCIAL CHAIRMAN
 HELEN HUNT. REPORTER
 MISS CLARA OLIVER. SPONSOR



GEORGE HART. CHAPTER PRESIDENT
 BOBBY GENE MONK. VICE-PRESIDENT
 BROOKS HARDEE. SECRETARY AND TREASURER
 W. C. SEAMANS. SPONSOR

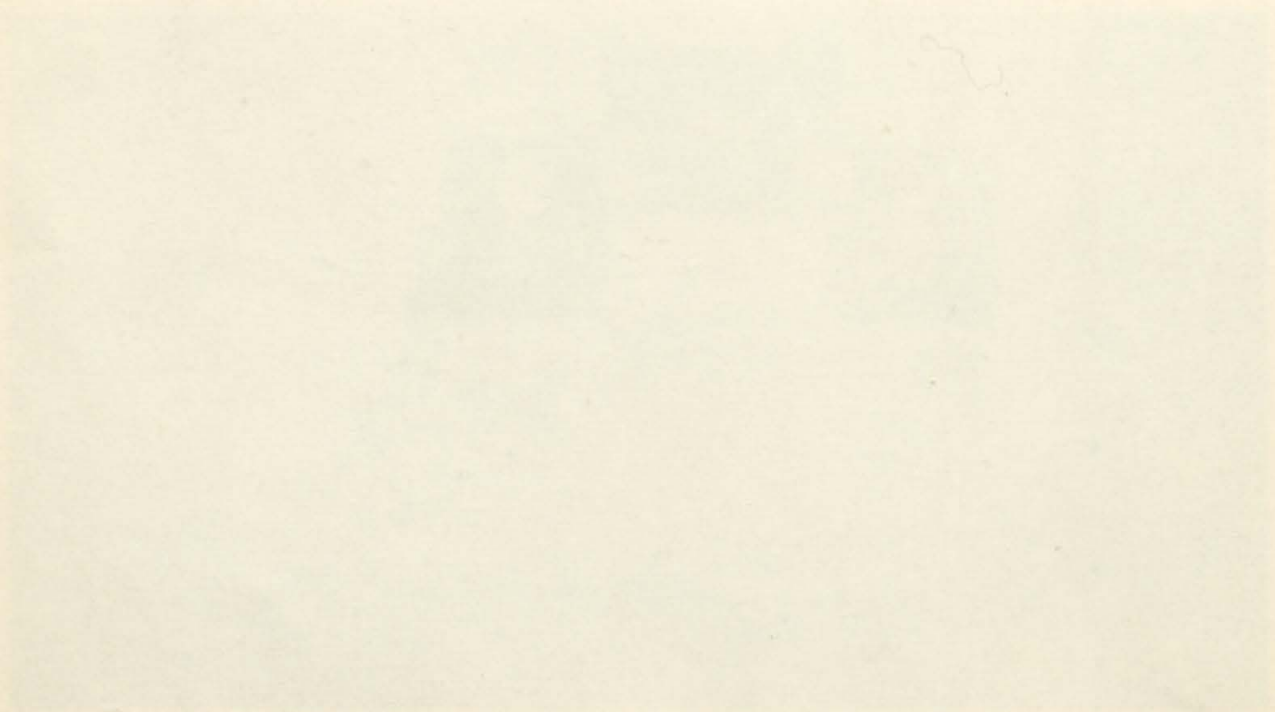
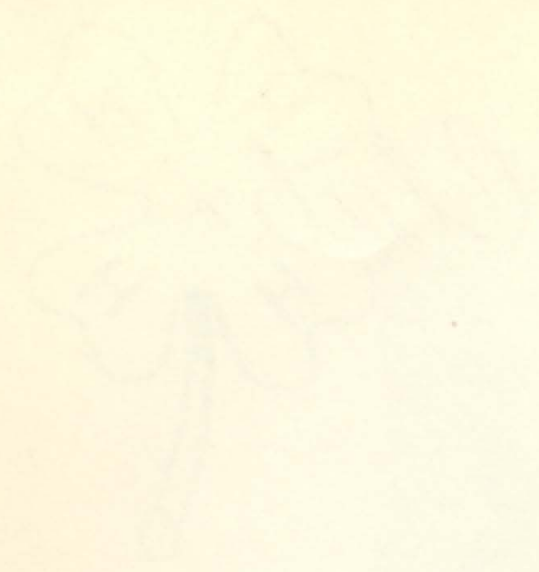



A C T I V I T I E S

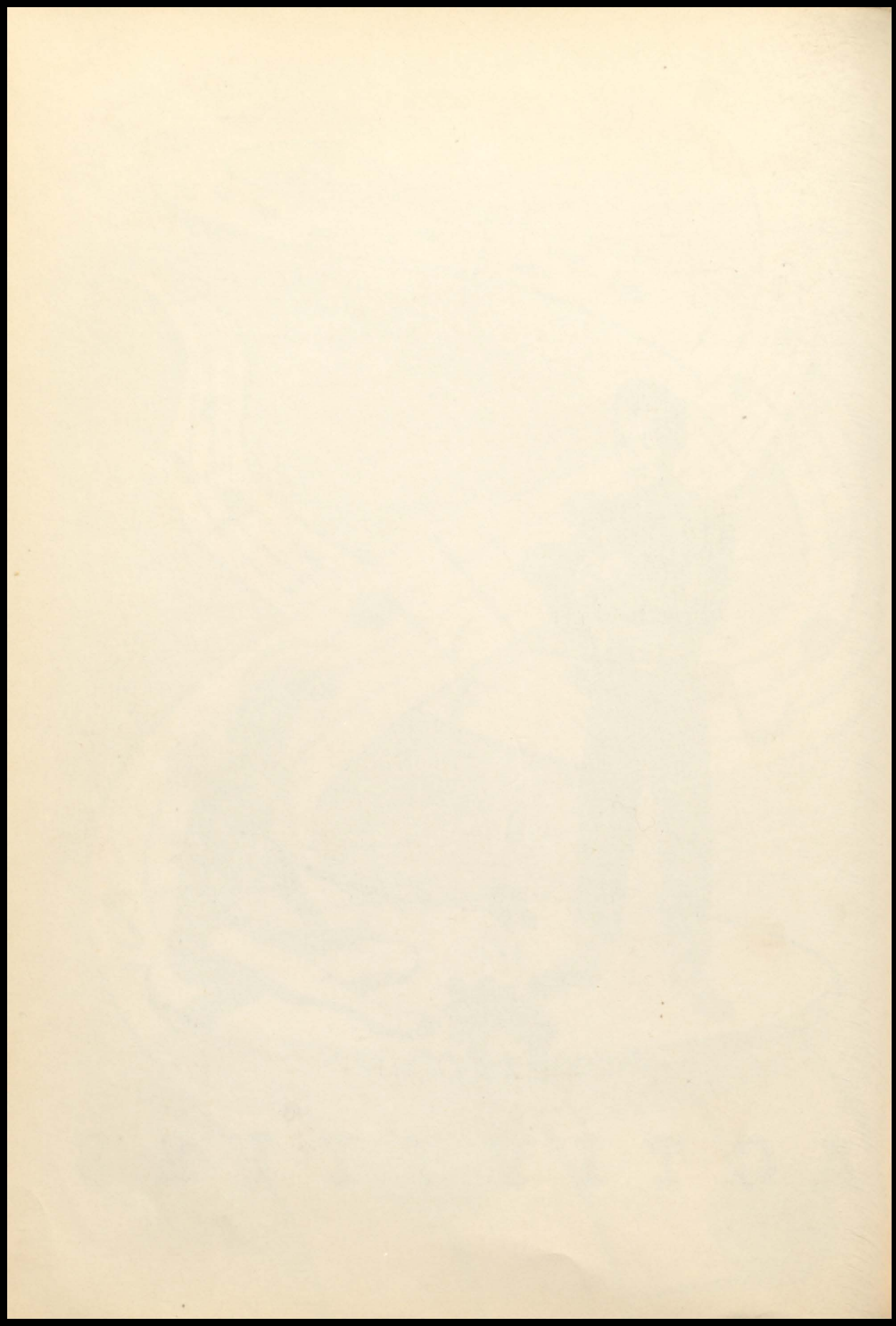



Activities



DEAR DIARY:

AS WE THINK OF THE
ACTIVITIES OF THIS SCHOOL
YEAR SO MANY FOND MEMORIES PARADE BEFORE US:



Halloween

REMEMBER THE SPOOKY HALLOWEEN CARNIVAL? THANKS P.T.A.!

AND WHO COULD FORGET OUR TWO LOVELY QUEENS????



QUEEN CAROL ANN OF THE HOUSE OF TOMPKINS
QUEEN OF GRADE SCHOOL
ESCORT: DONNIE MILLER

QUEEN EULA FAY OF THE HOUSE OF ELLIS
QUEEN OF HIGH SCHOOL
ESCORT: ALTON CADE, JR.



VALENTINE

CUPID SHOT A LOT OF ARROWS AT THE FACULTY-SENIOR BANQUET GIVEN BY THE BAPTIST CHURCH. REMEMBER? THE THEME OF THE PROGRAM WAS "SWEETHEARTS THRU THE YEARS." IT WILL ALWAYS STAND OUT AS ONE OF THE PERFECT EVENINGS!!!

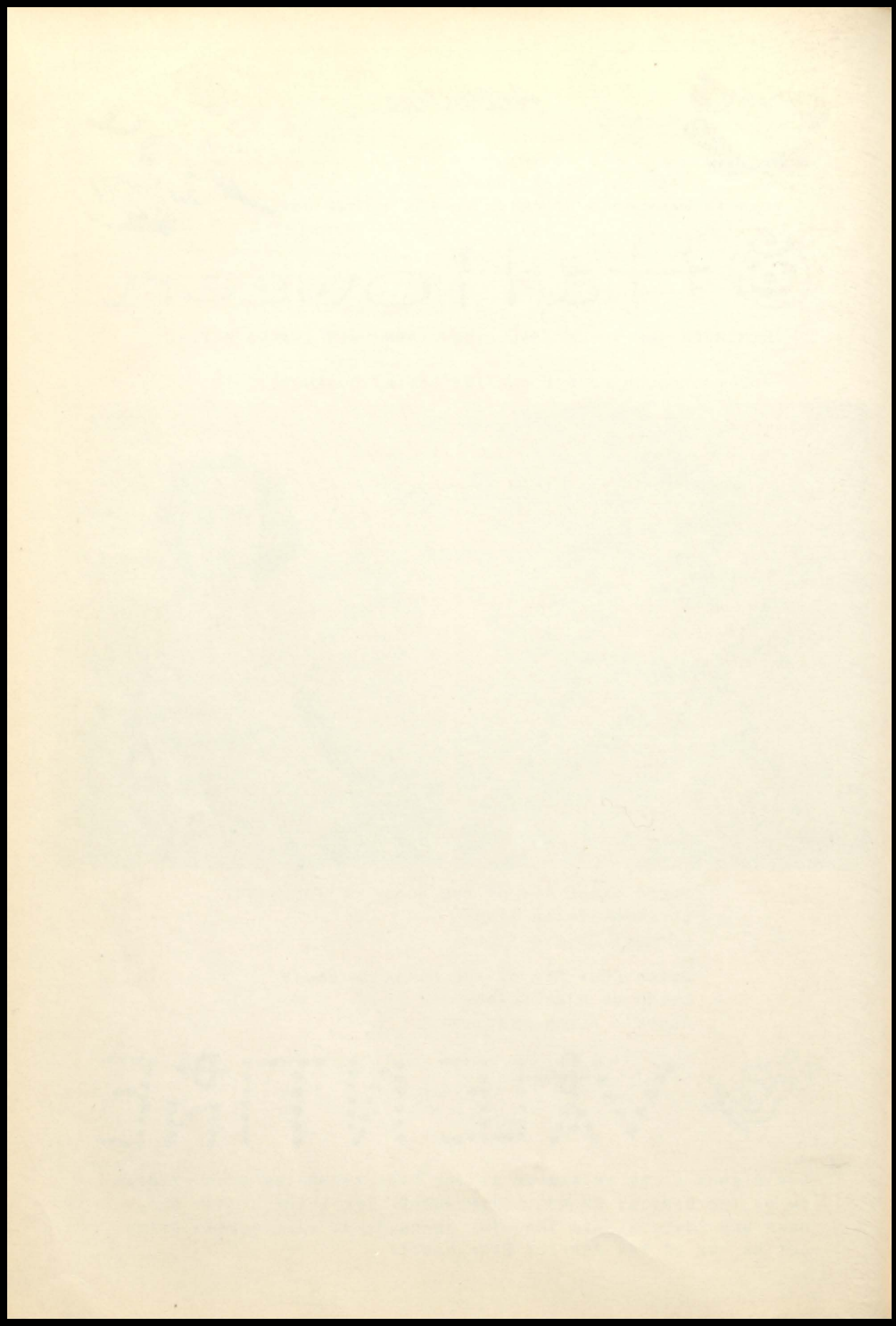



Remember?

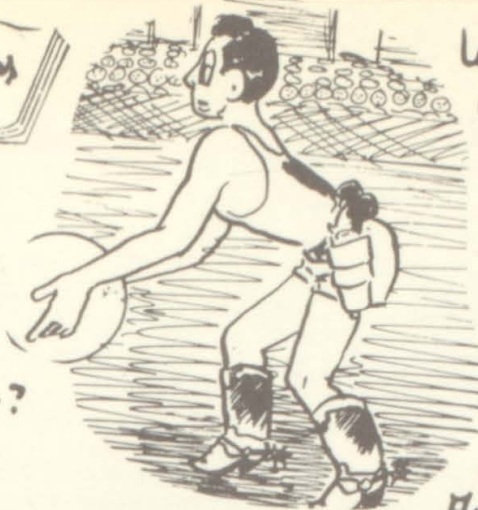

Windy March blew off to a good start with our Basketball Banquet on the very first day! Remember? The lettermen were announced; Special awards were given to Brooks + Annie Lou for being "Best Athletes"; Jackie was our Basketball Sweetheart; And we all had a grand time.

April Brought Showers of laughter in the form of "Mama's Baby Boy" - Sr. play.
Remember:

Mrs. Shephard McLean ??? Annie Lou Cason
Shop McLean - her son - ??? George Hart
Luther Long... the lover!... ?? Brooks Hardee
Juliet Long.. his daughter..? Erma Lee Cooley
Mrs. Blackwell ---- Granny.. ? Alice Murl Cade
Wilbur Warren-- - - - ? James Sikoo
Sylvia Kline -- - - - - Helen Sanders.
Mrs. Anglin - - - - - Helen Hunt
Cynthia Anglin - - - - ? Sybil Wroten
Max Moore - - - - ? R.T. Hopson
Minnie ---- the colored maid, who stole the show ?? Bobby Monk.



Jr. Sr. Banquet --- we all went "Western" and had enough fun to fill the State of Texas. Yippee!!



here we GO!

off for a trip to the Gulf of Mexico. Galveston!! here we come? P.S. Anyone blistered??



Now we are Looking forward to Graduation. But we will really Miss teachers and books



and the little Red Schoolhouse



The Seniors '51

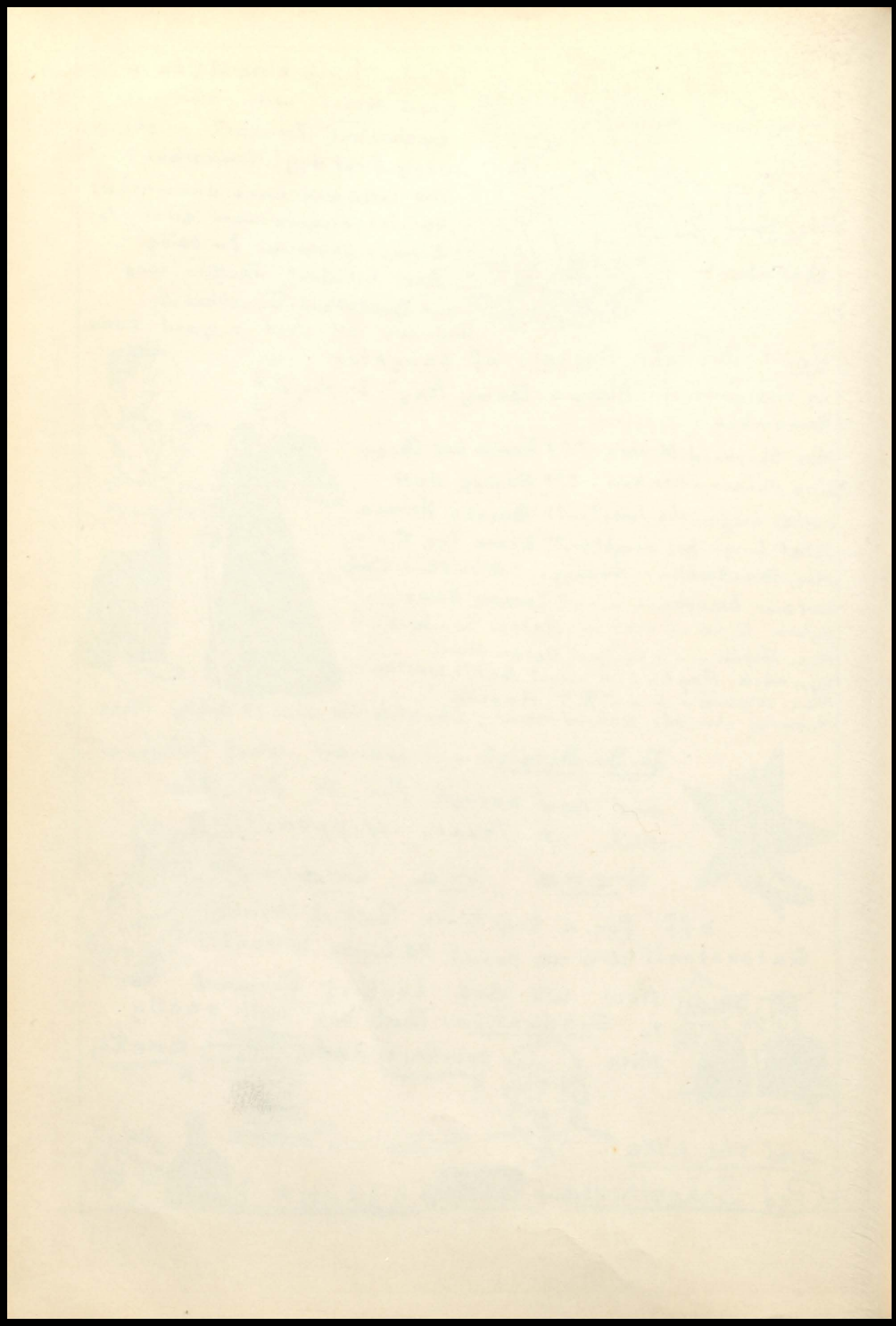

Snapshots



Bus Drivers - "Luke" and "Tip"



Senior Girls!
Long Long Ago!!!



Boys!

Boys!!!!

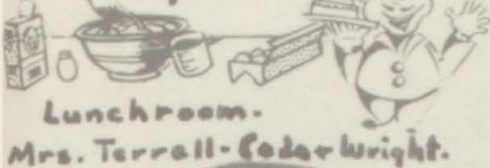

Lunchroom - Mrs. Terrall-Cedar Wright.

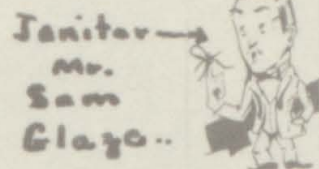

Janitor - Mr. Sam Glazo.



Yee! Tigers!!!

DON



Our Manager.



Willie



Our Mascot



Our Referees - "S.A. Boles"



Assembly.



1961-62 Seniors!!!



Forwards

Erma Lee

Guards.

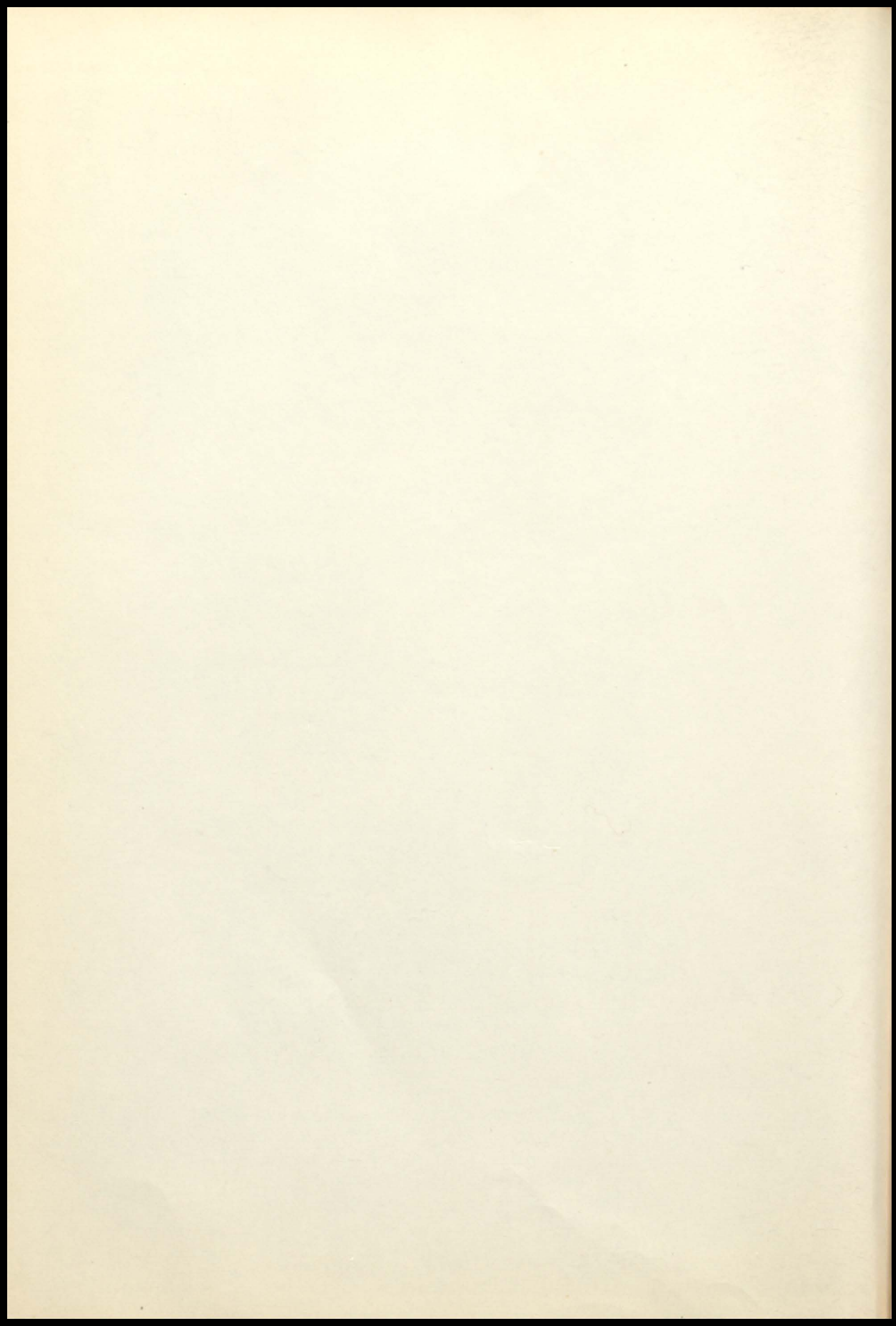



ADVERTISERS

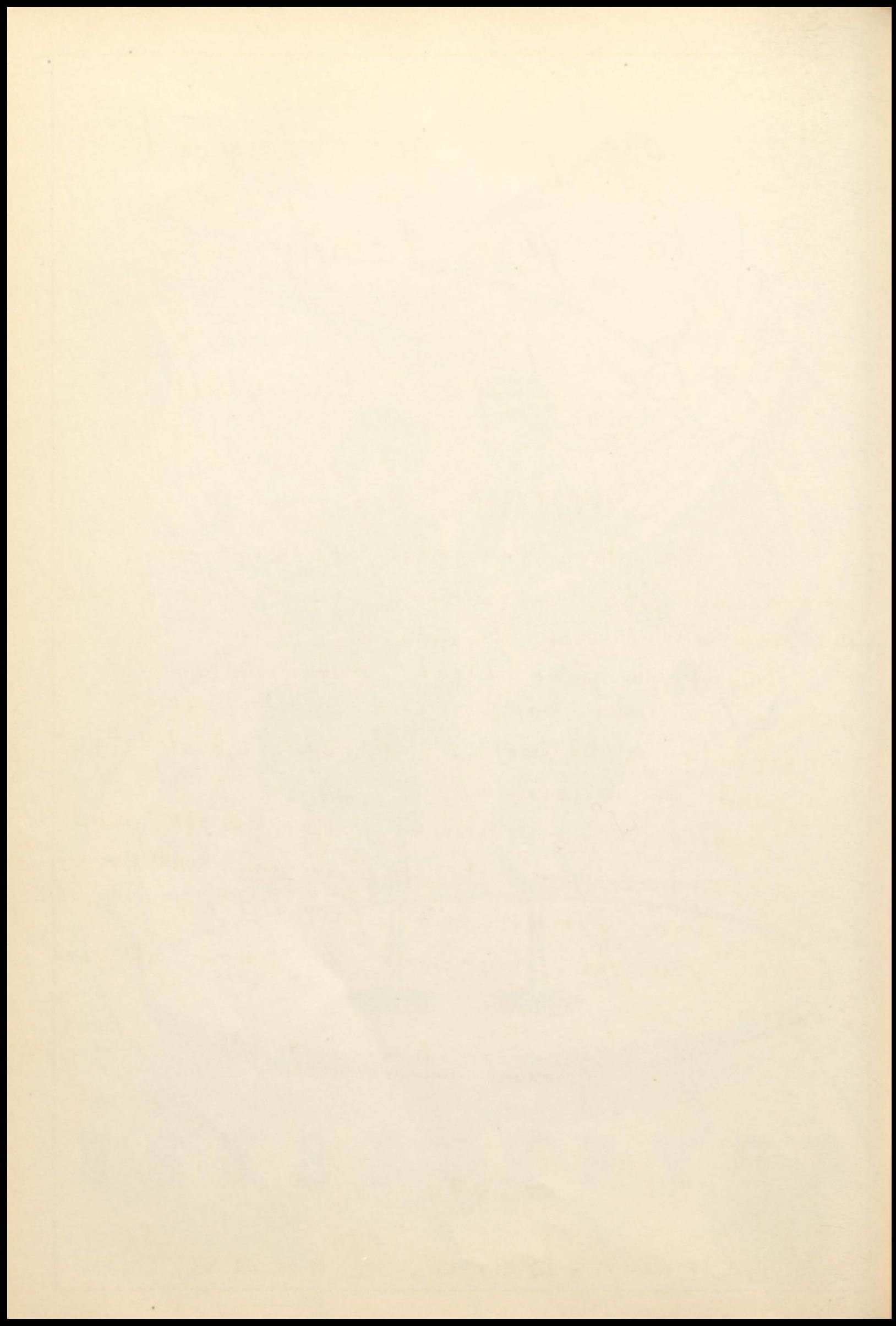

Just as you are loyal
to your family

— Be loyal to your
Home Town

It's the place you hail from —
where you vote — where your Main Street
is and where your friends live.

Buy from your local merchants,
patronize our bank and make your
community a better place in which to
live and do business.

Spend your money at home and
be a partner in developing a better
social and financial condition
where you live become a part of your
wealth.

"Your friends"

First State Bank
of Brownsboro, Texas.

Let us give you a loyal

to your family

The loyal to you

State Court

The State Court

The State Court

The State Court

The State Court

The State Court

The State Court

The State Court

The State Court

The State Court

The State Court

The State Court

The State Court

The State Court

The State Court

The State Court

The State Court

The State Court

The State Court

The State Court

The State Court

C. M. Dingle

General Merchandise

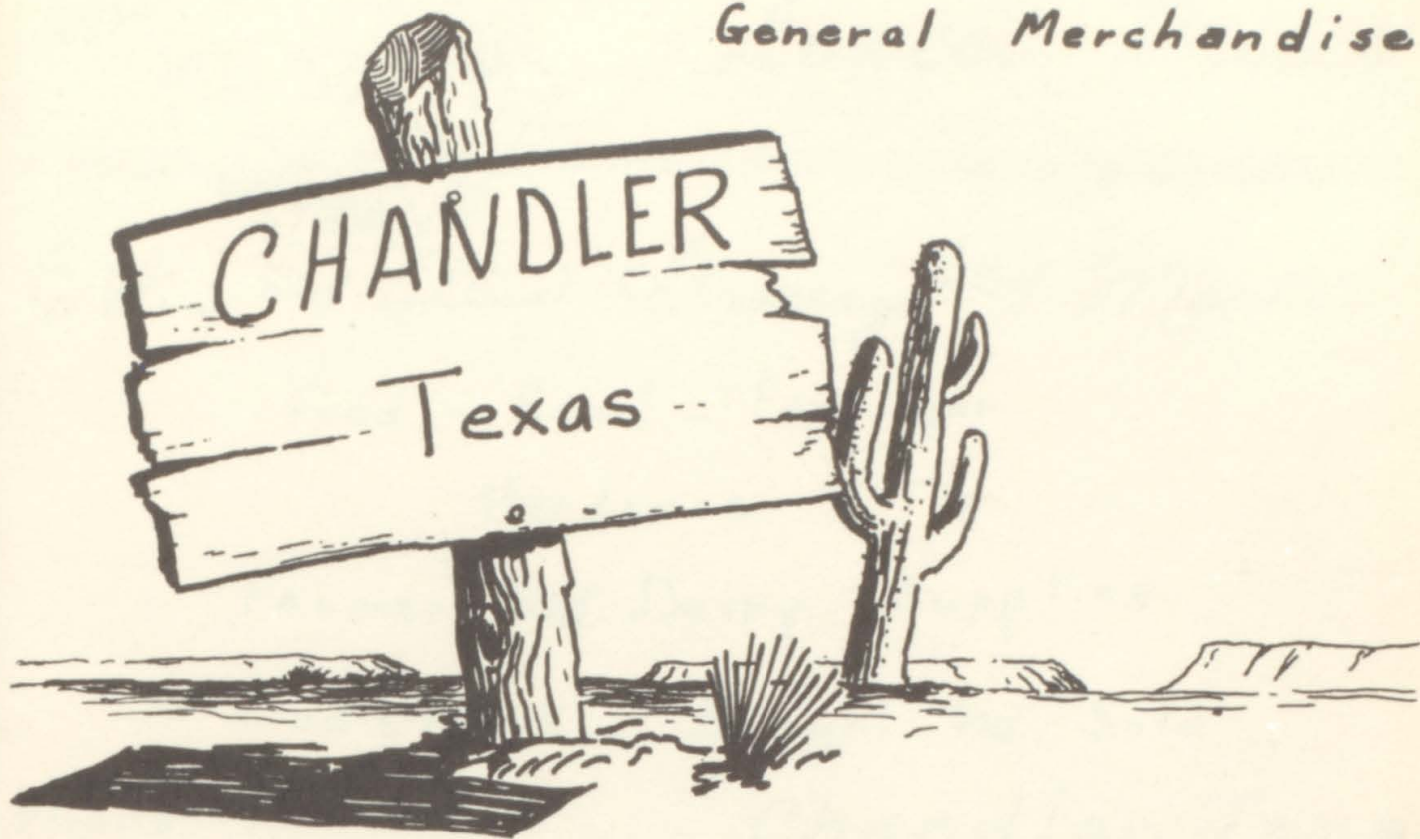

Car Trouble?



Call Us...

Sam May's

Garage

Phone-

Chandler, Texas

TURNER ARMATURE WORKS.

M. E. TURNER

Repairs, Rewinding - All Types of
Electric Motors and Appliances.

New and Used Electric Motors

Day Phone - 2-1772

Night Phone - 4-6892

1422 W. Front

Tyler, Texas



Car Troubles
Vanish
at

C. C. Hull's Garage
Chandler, Texas

CHANDLER

Fresh MEATS
and VEGETABLES



Lowest Prices

Ellis and Ellis Grocery and Market

Feed - Seed - Fertilizer

Hardware

Farmer and Dairy Supplies

Livestock Bought and Sold.

Phone-

Chandler, Texas.

Ruby
Adams

Marjorie
Gill

Compliments of

The Kiddie Mart

Burks - Walker - Tippit

Bergfeld Shopping Center

FUNERAL HOME

Phone 4-8351

215 East Front Street

"Friendly Service"

Tyler, Texas

TYLER, TEXAS

Dial - 2-6553 -

James M. ...

...

...

...

...

...

...

...

...

...

...

...

Texas

THE ...

P.O. Box 622

Phone 4-4282

Cade Lumber Company

Lumber and Building Materials

230 South Glenwood Blvd.

Tyler, Texas.



Talley Cadillac Company ~

800 West Erwin Street

Phones - 3784 and 6346 ~.

Tyler, Texas ~.

Authorized
Sales and Service

Dave Talley ~
owner ~

Dependable Service

Tyler Service Parts

Automotive Supplies
and Equipment.

Telephones: 4-6645
4-8712



Gordon Jewelers



P.O. Box 1118

TYLER, TEXAS.

Tyler, Texas.



Davis *and* Elliott

Grocery
and

Market

Fresh Vegetables

Feed

Brownsboro, Texas.

West Courts
Cafe

on Dallas Highway

Athens, Texas

we never close.

Tyler Morning Telegraph
and

The Tyler Courier-Times

over 24,000 circulation

East Texas' Leading Newspaper

Compliments of

Edward L. Blansitt

General Insurance

South side of the square

Phone 2515

Athens, Texas

Juanita's
Beauty
Shoppo



Chandler, Texas

Handwritten text, likely bleed-through from the reverse side of the page. The text is extremely faint and illegible.

Handwritten text in the left column, likely bleed-through.	Handwritten text in the right column, likely bleed-through.
Handwritten text in the left column, likely bleed-through.	Handwritten text in the right column, likely bleed-through.

Coats — Mc Cain Lumber Company

Complete Line of Building Materials

Pittsburgh Paint

Picture Framing

312 E. Front St.

Dial 2-3855

TYLER, TEXAS

"Service with Courtesy."

Breedlove Nurseries

Tyler, Texas

A complete nursery — Visitors Welcome.



YES!

We're for the Young People
of this County.

The future is vested in the young
folks and we salute them at
graduation time, encourage them to
take full advantage of every course
of training open to them.

HENDERSON COUNTY CHAMBER OF COMMERCE

Pontiac

G.M.C.

Chevrolet

Henry Motor Company

Now and used cars

Always on the **L**

Dan Knight

Salesman

Phone 2525

Athens, Texas

Faint, illegible text at the top of the page, possibly a header or introductory paragraph.

TYLER, TEXAS

Main body of faint, illegible text, possibly a letter or document content.

Faint, illegible text at the bottom of the page, possibly a signature or footer.

The First National Bank ~
Athens, Texas

Oldest Bank in Henderson County

We solicit your account whether Large or Small ~

All individual deposits now guaranteed
up to \$10,000 ~

We have safety deposit boxes at
a cost to you of less than one
cent per day.

**WHY NOT
SEE FOR
YOURSELF?**

A. I. HOLIMAN ~

Brownsboro, Texas.

General Merchandise
Holiman ^{and} Pharmacy

K. E. Browning
General Merchandise

Brownsboro, Texas.

Not New - it's
Dry Cleaned



Parker's Cleaners
Brownsboro, Texas

[Faint, illegible text, likely bleed-through from the reverse side of the page]



BOTTLED UNDER AUTHORITY OF THE COCA-COLA COMPANY BY

Tyler Coca-Cola Bottle Works - Tyler - Texas

King CHEVROLET Company

517 W. Erwin St.



Telephone 2-4377

Tyler, Texas

Truck Sales and Service Headquarters
for East Texas

Chandler Drug Co.

Prescription Specialists

Drugs and Sundrias

"Meet your Friends at Our Fountain"

Compliments of

Mr. Mrs. G.W. Mc Lane

Frankston, Texas.

Compliments
of

Rex Theatre

Brownsboro, Texas.



Tyler Gas-Coke Bulk Works - Tyler - Texas

King Chevrolet Company

211 W. Main St. Tyler, Texas

Texas Gas & Coke Co. Tyler, Texas

Chandler Drug Co.

Prescription Department

Drugs and Sundries

Meet your friends at our fountain

Committee of

of

The McCallum Rex Theatre

Dallas, Texas

Taylor-made SCHOOL ANNUALS

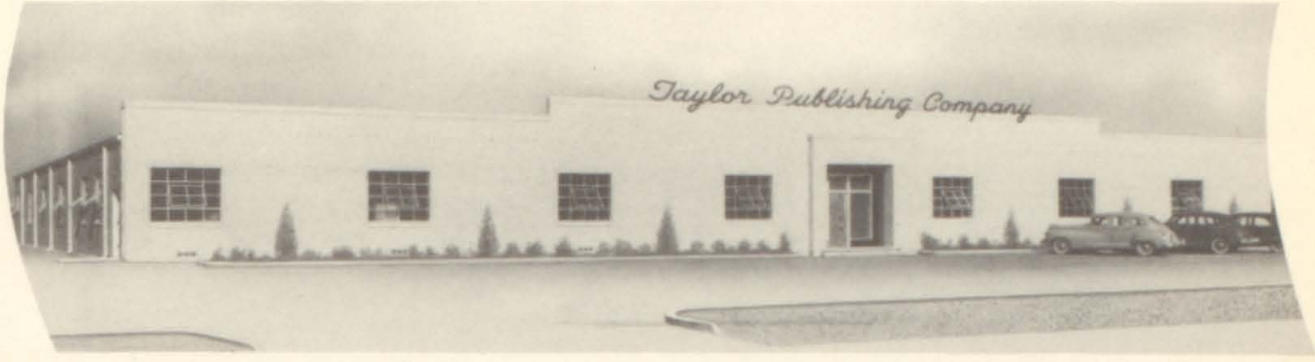

SKILLED CRAFTSMEN — MODERN EQUIPMENT and 35,000 SQUARE FEET OF FLOOR AREA are combined to produce FINE SCHOOL ANNUALS for 1400 schools in twenty-three states

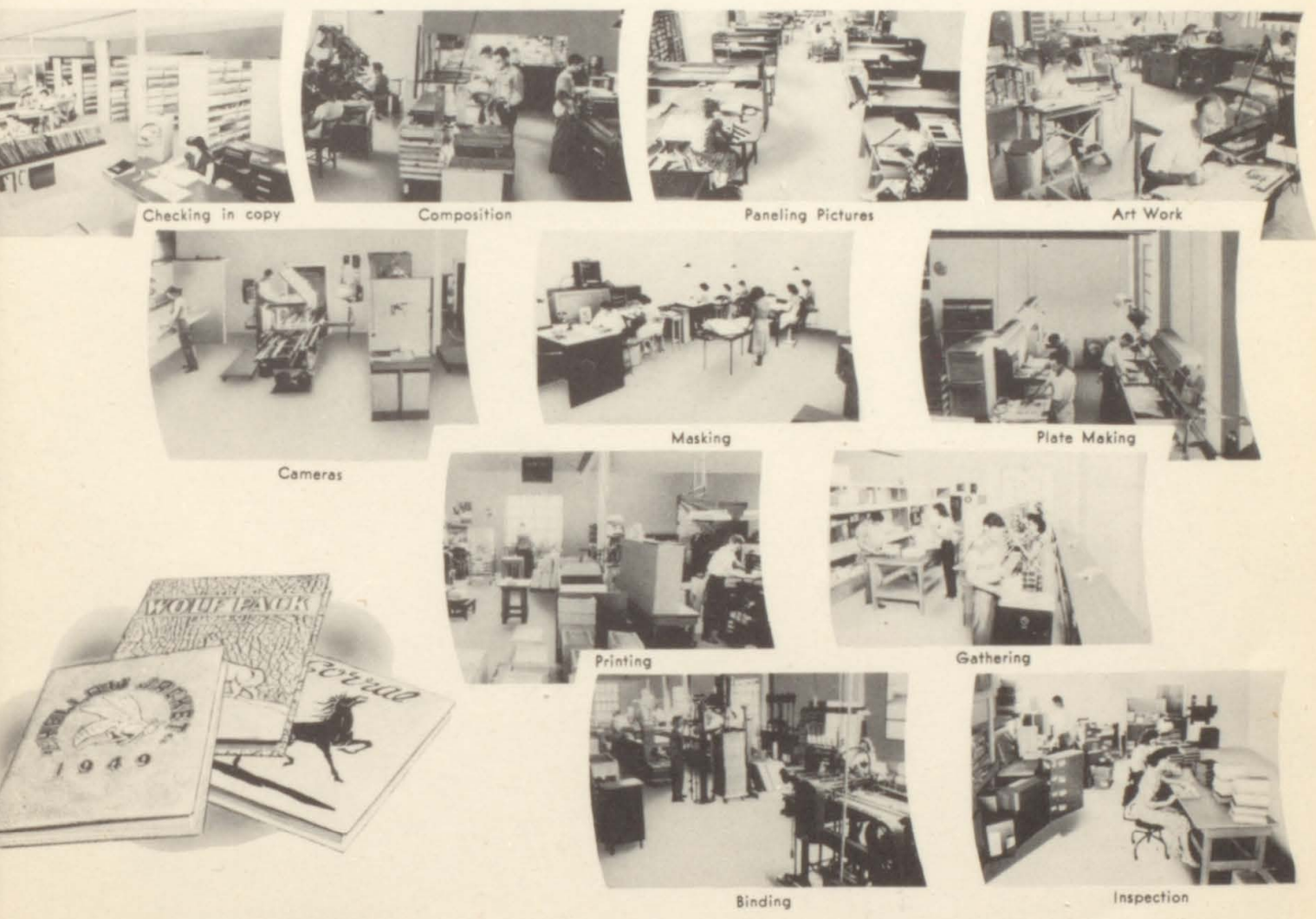

TAYLOR PUBLISHING COMPANY
 P. O. Box 597 DALLAS, TEXAS 6320 Denton Dr.

THE UNIVERSITY OF CHICAGO

PHILOSOPHY DEPARTMENT

PHILOSOPHY 101

LECTURE NOTES

BY [Name]

DATE

CHAPTER 1

THE PHENOMENON OF CONSCIOUSNESS

1.1 THE HARD PROBLEM

1.2 THE SOFT PROBLEM

1.3 THE MEASUREMENT PROBLEM

1.4 THE EXPLANATION PROBLEM

1.5 THE REDUCTION PROBLEM

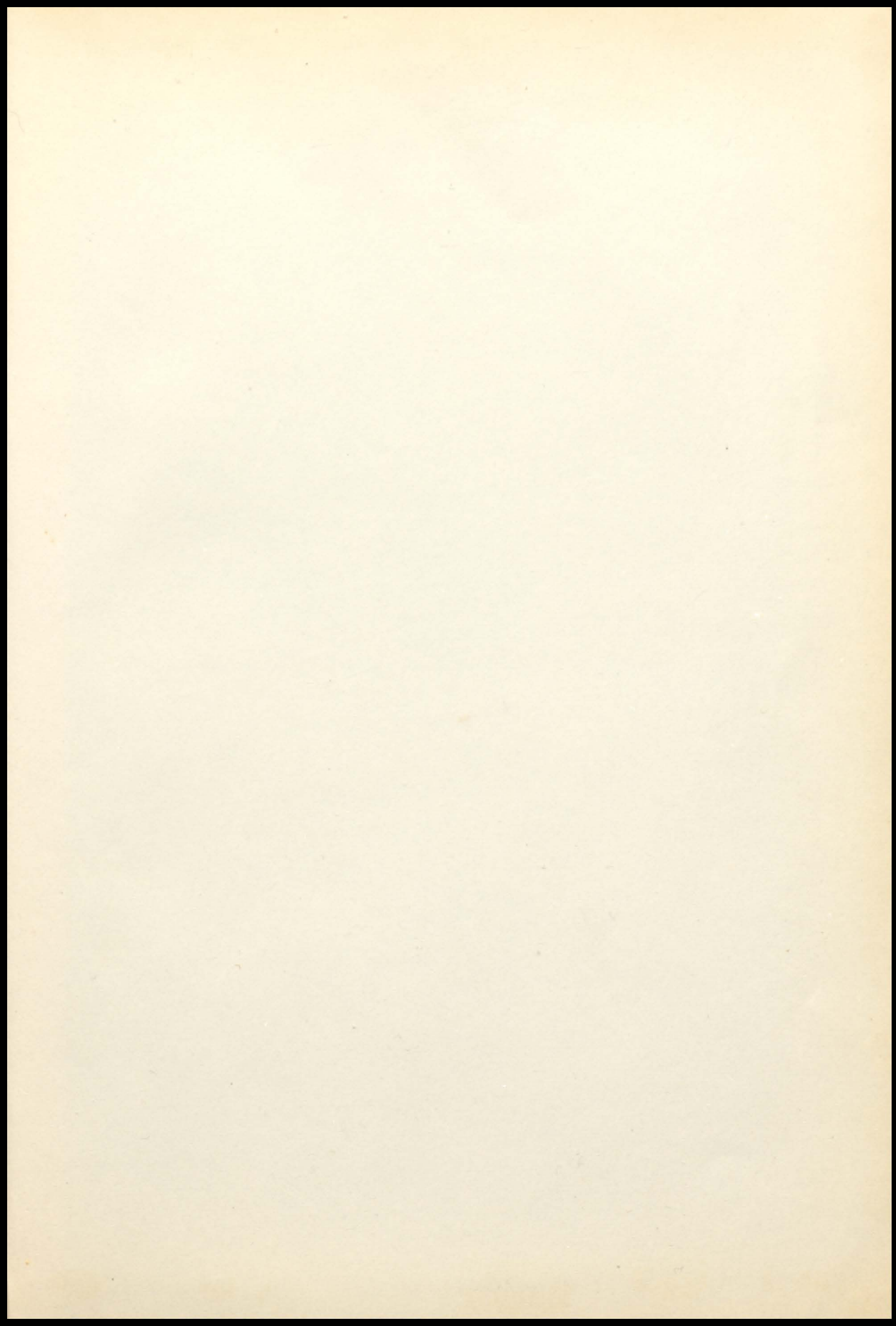

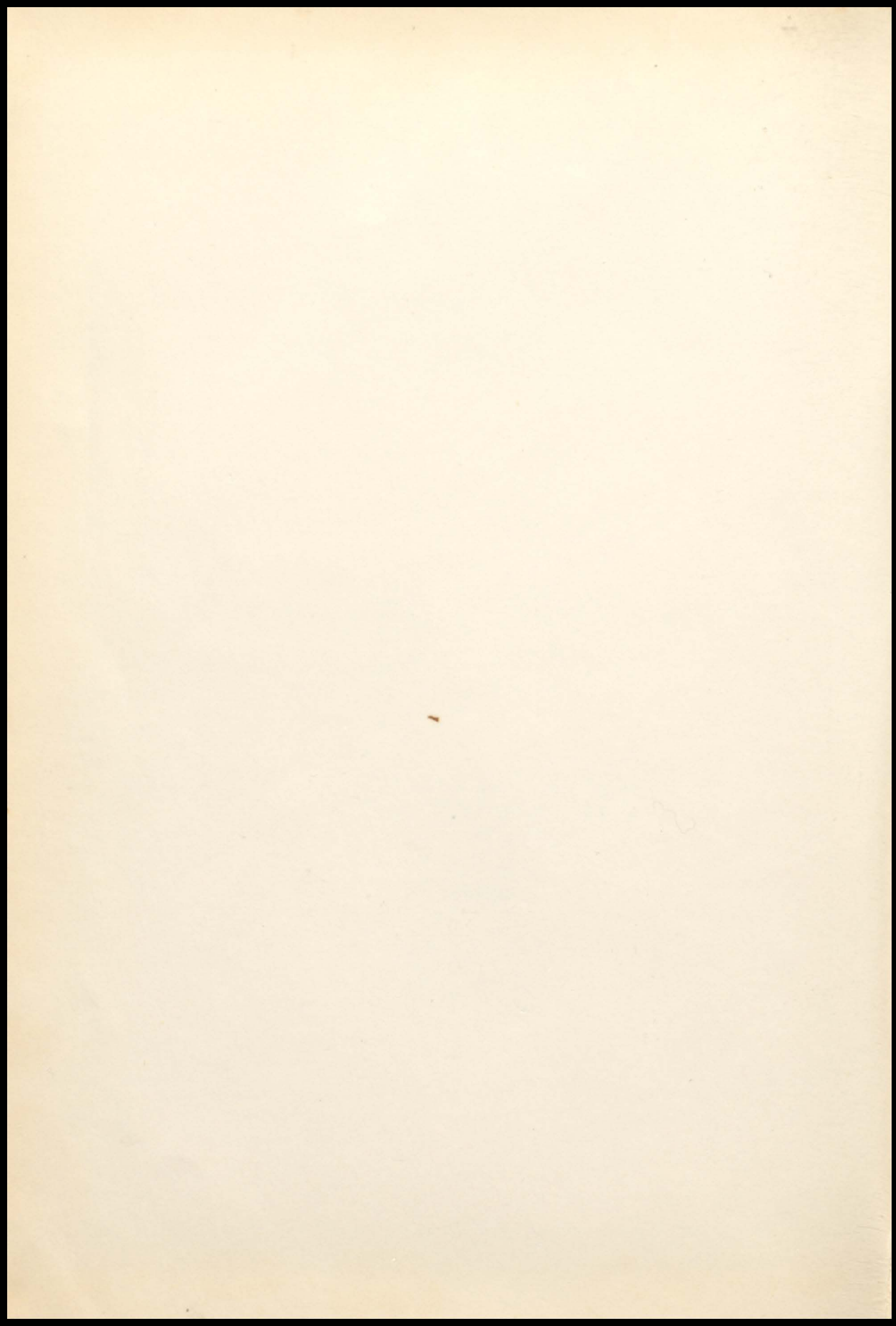

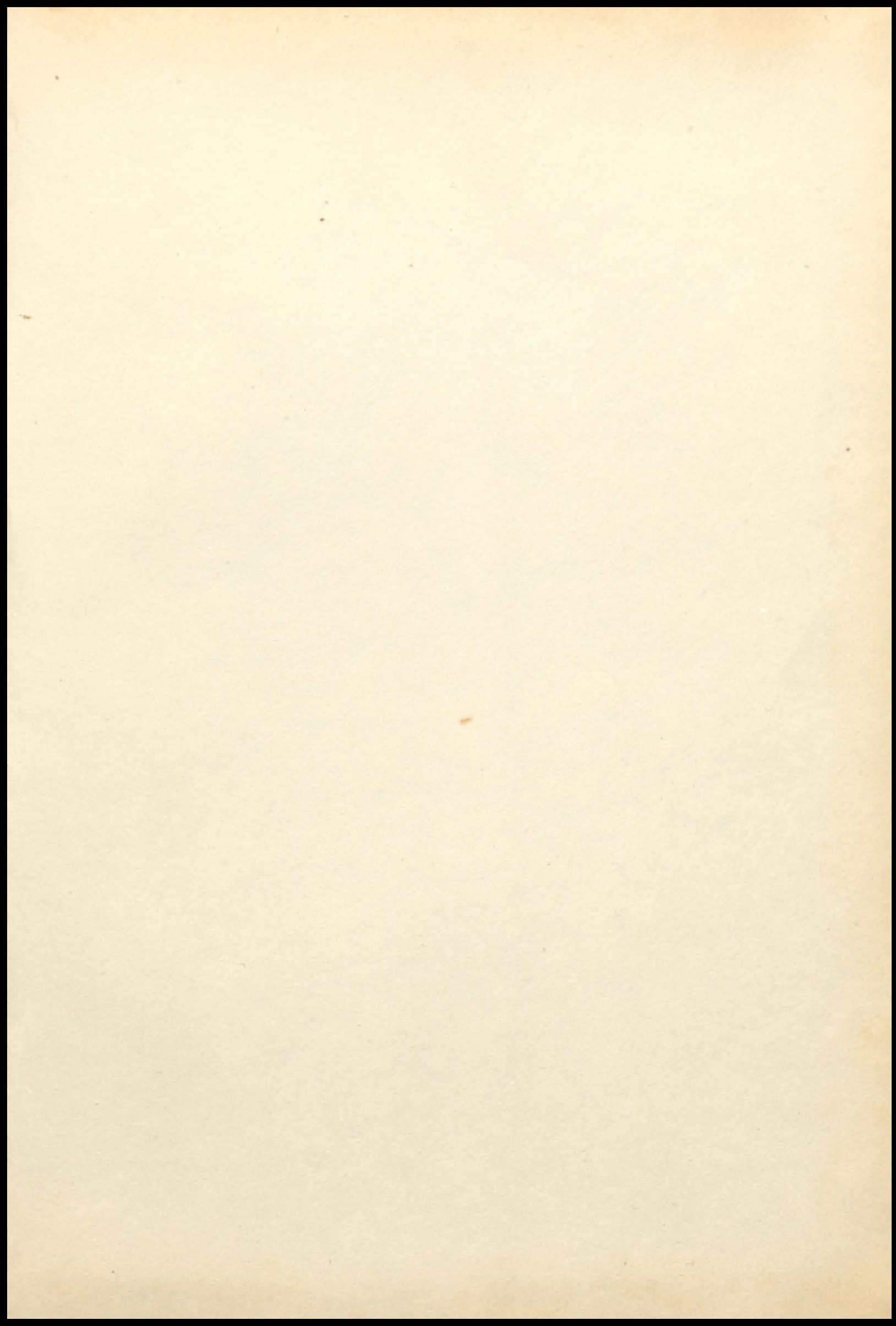

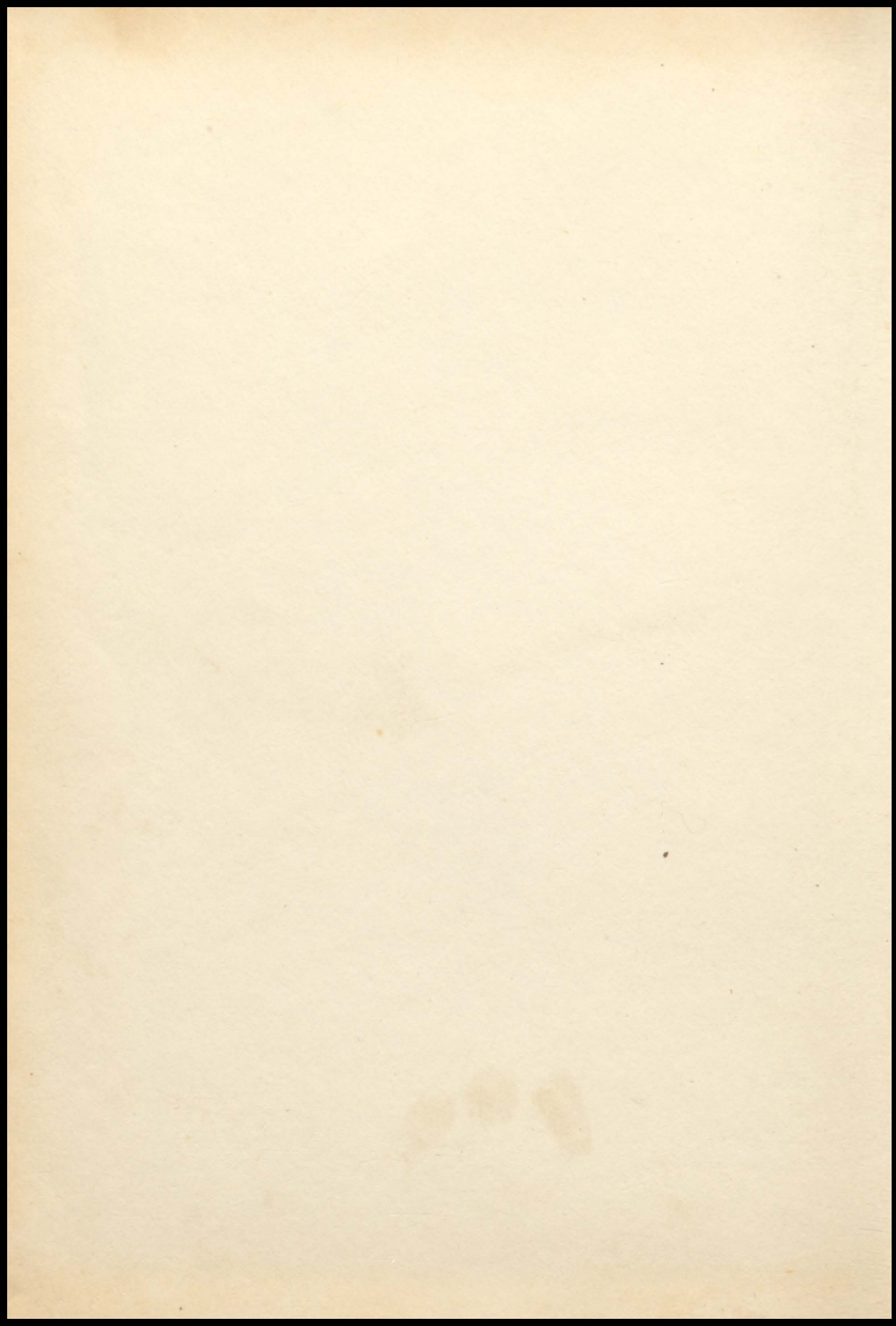

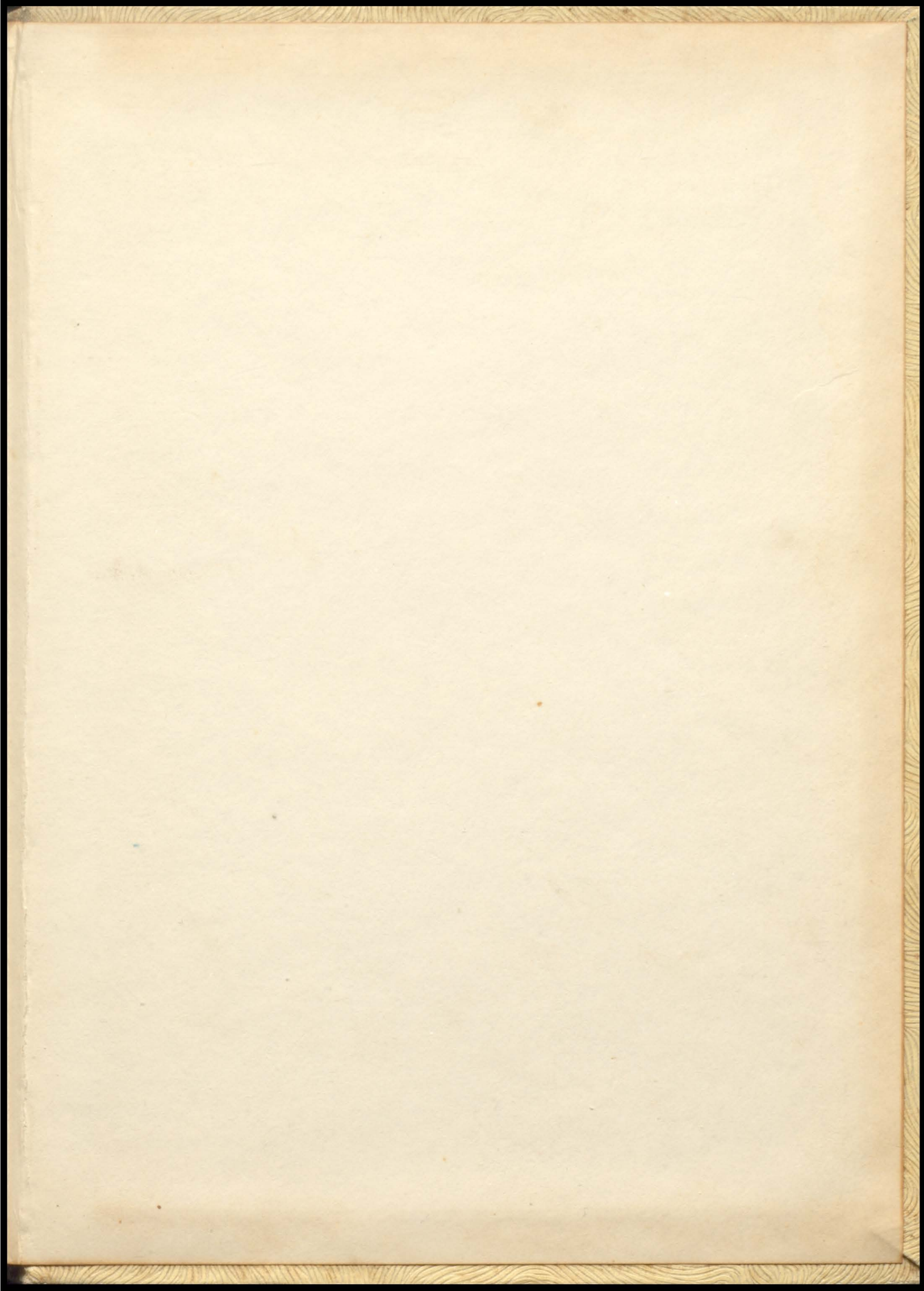

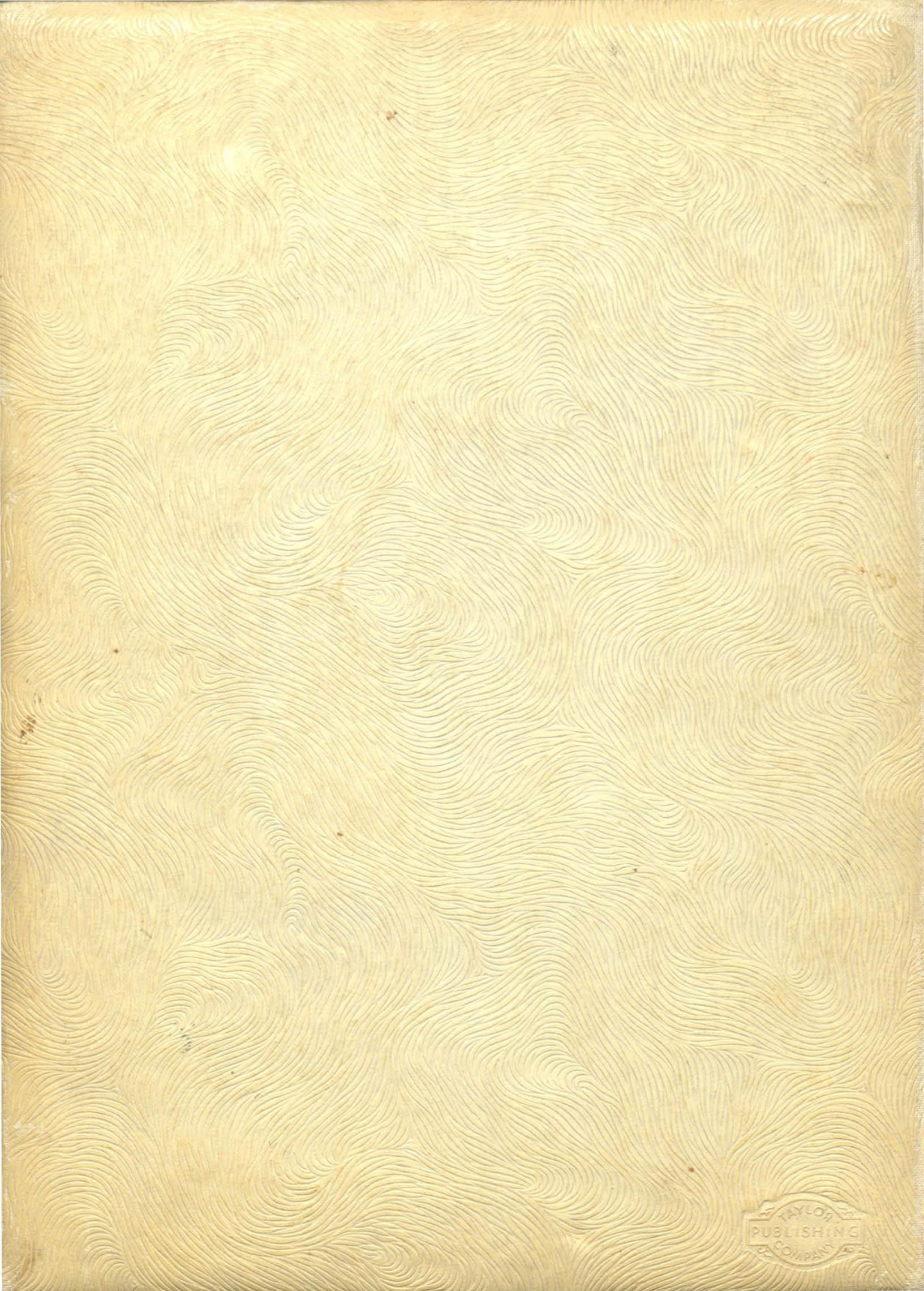

TAYLOR
PUBLISHING
COMPANY