

Bear Tracks







1953

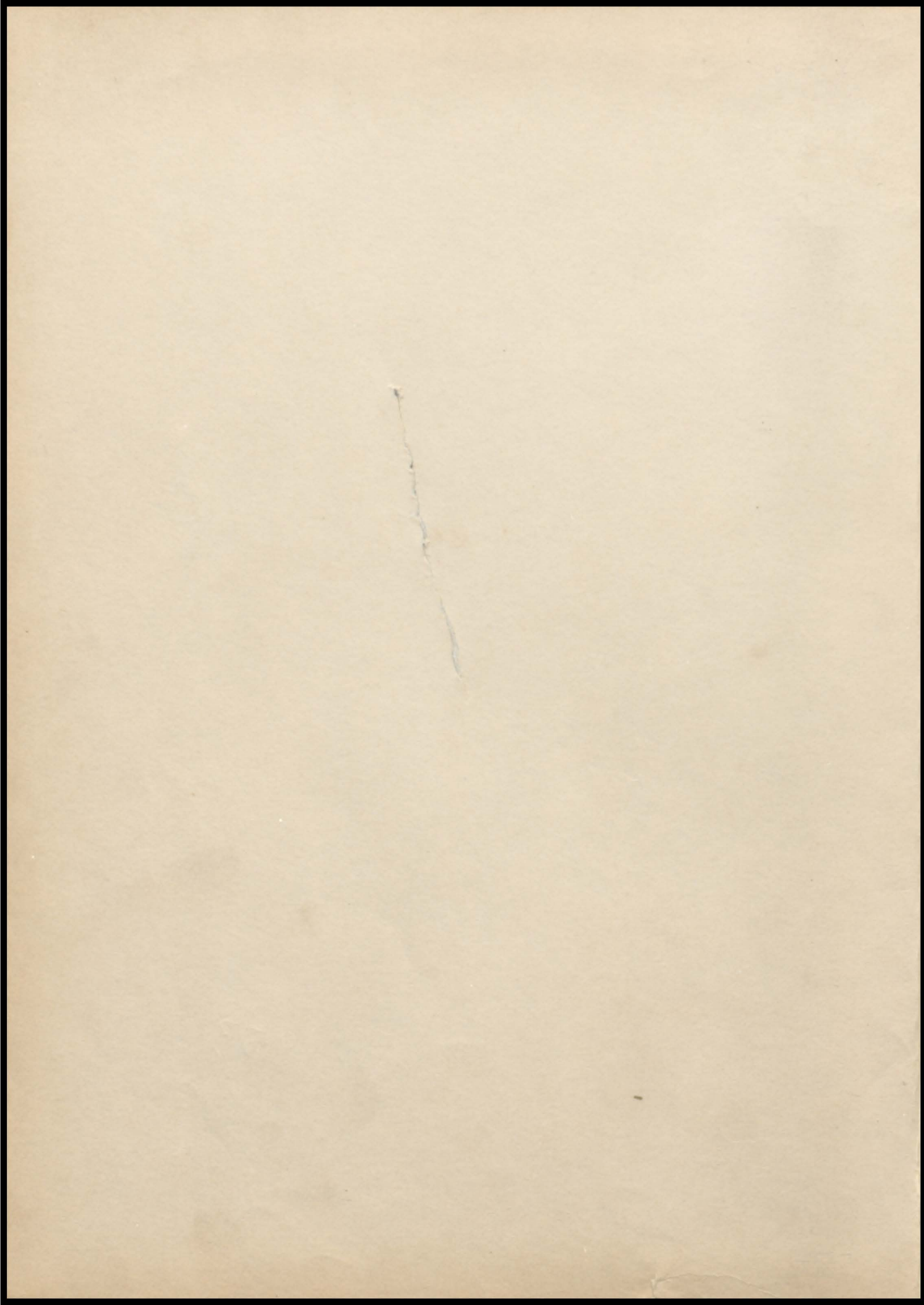

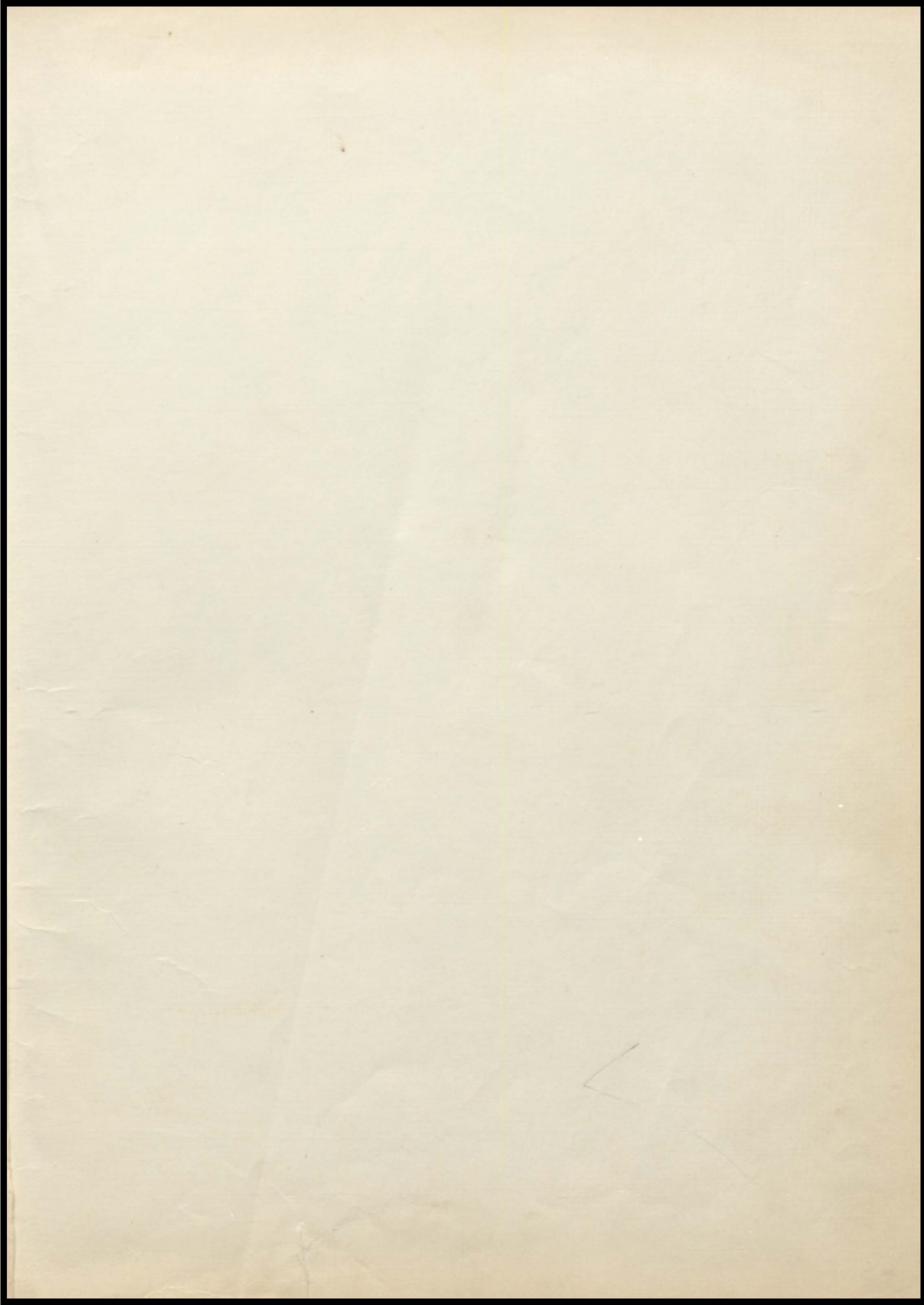

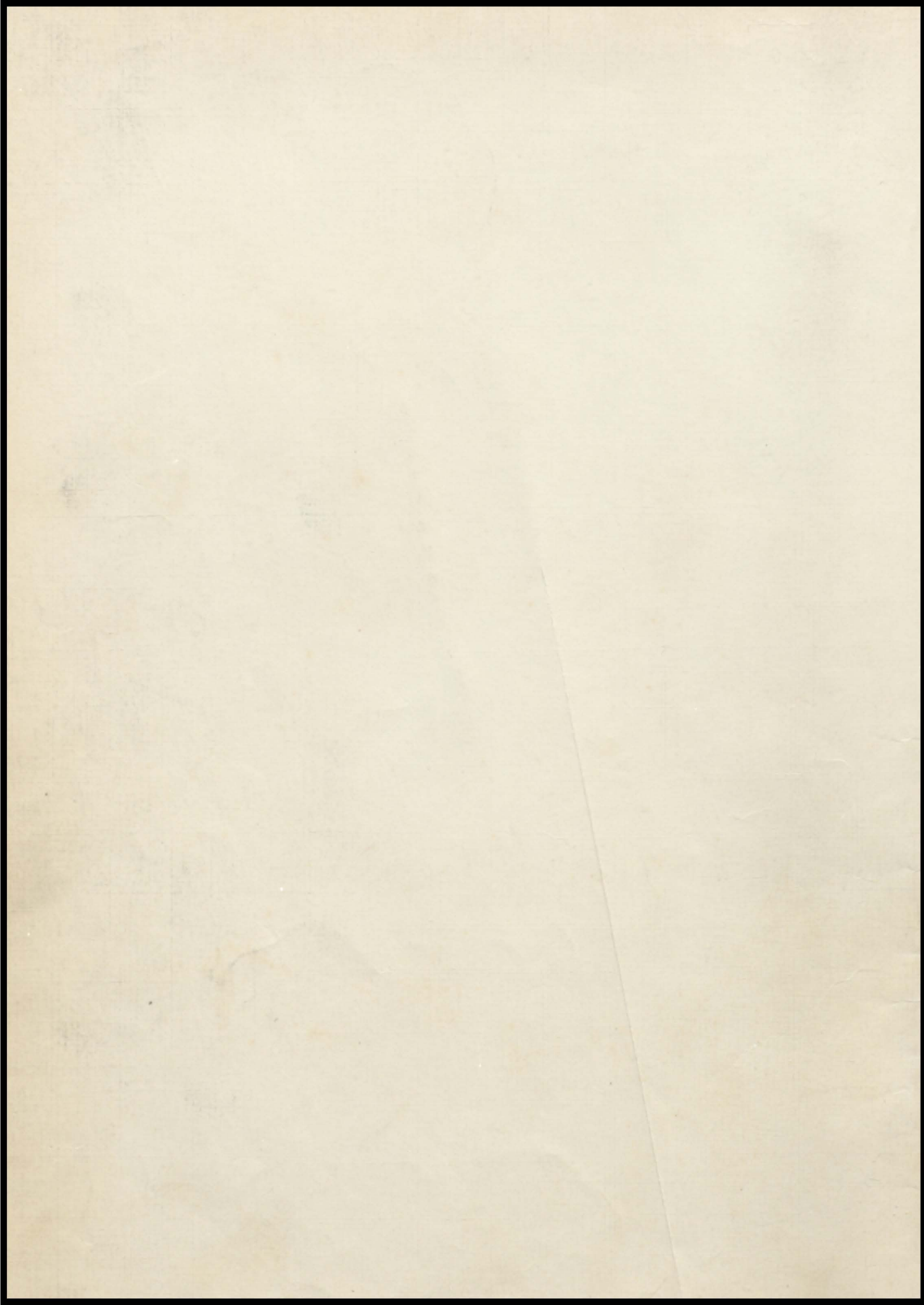

Bear Tracks of '53



Presented
by
THE SENIOR CLASS
of

Brownsboro High School

Foreword



The events of our high school days are real to us now; so real that we will probably never forget them.

If through the years that soon will pass, you find a scattering hour of pleasant remembrance, and perhaps recapture in these pages a time past, then our purpose will have been well served.

With this in mind the staff has tried in its most humble way to bring the students a clear picture of the school days of dear 'ole B. H. S. during the year of 1952-53.

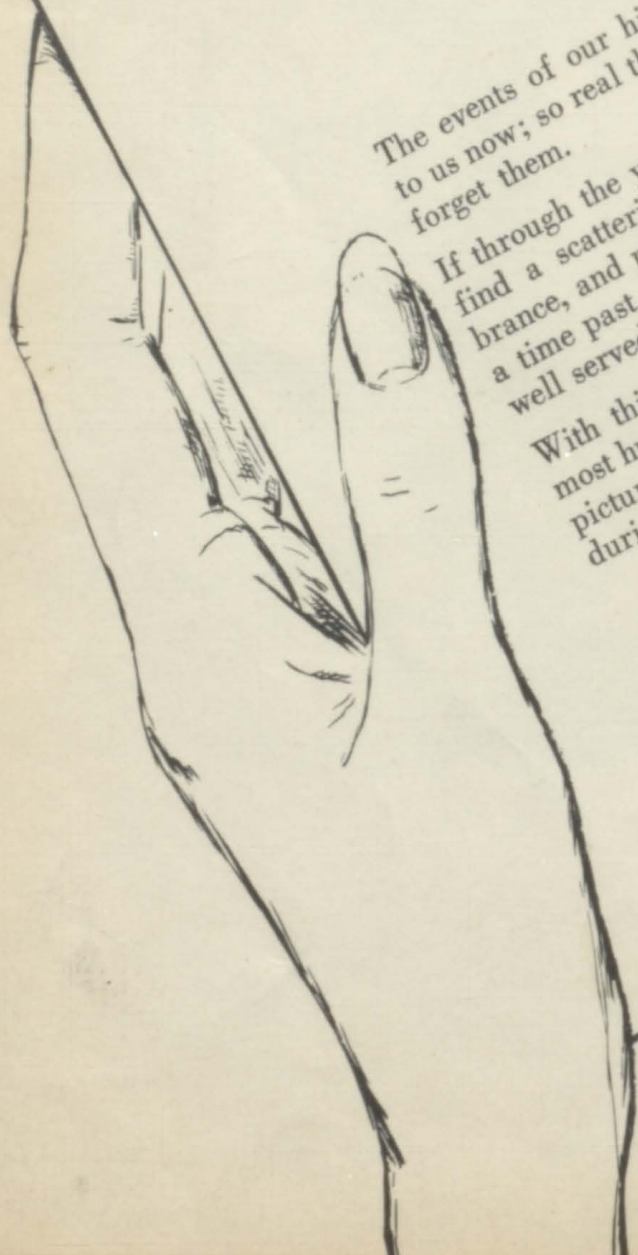



To MR. CARL PETREY
Who understood all our troubles
coached us in volleyball
steered us through the turmoil of our senior year,
and was still able to smile when it was over—
we fondly dedicate this 1952-53 edition
of the BEAR TRACKS.

Contents

HIGH SCHOOL



JUNIOR HIGH



BROWNSBORO PUBLIC SCHOOLS

SCHOOL BUS

28



GRADE SCHOOL

ADMINISTRATION

ORGANIZATIONS



ACTIVITIES

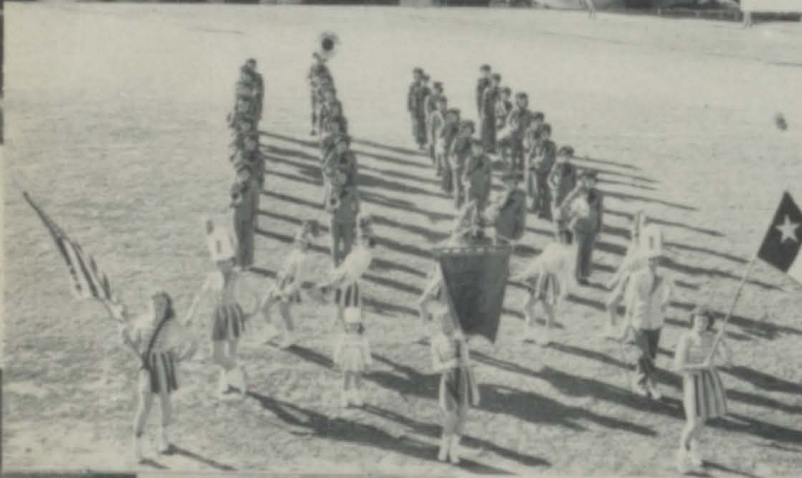

FAVORITES

ADVERTISEMENTS

SPORTS





Sponsor
CARL PETREY

Assistant Editor
POLLY FOWLER

Editor
PEGGY SESSIONS

Sponsor
FAY FOSTER



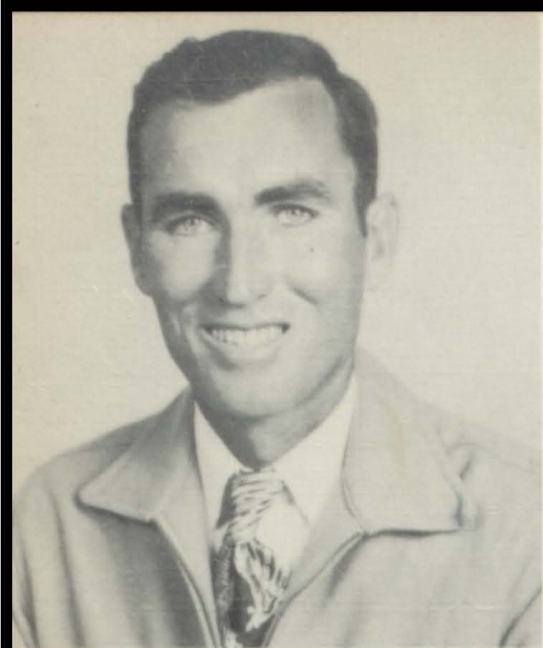

JOYCE LEWIS



Secretary
S. D. SMITH



IVAN LONG

of

Board



President
JIM FEATHERSTON

Education

HOWARD BARRON

EARL McCURLEY

RUSSELL WILLIAMS

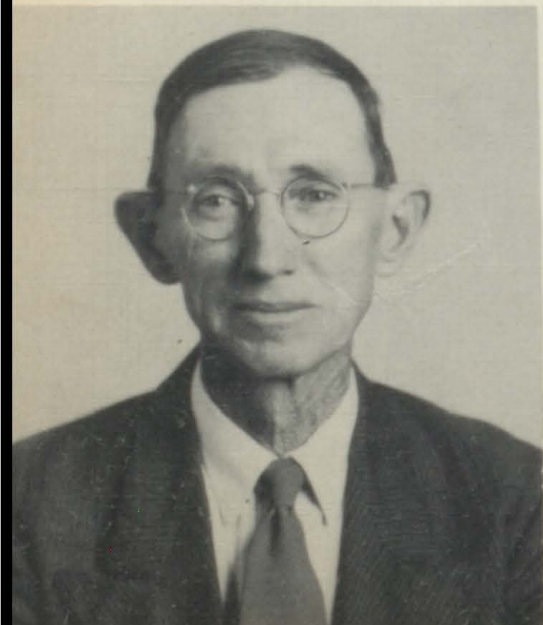



Superintendent

SENTIMENTS of A SENIOR

Most eulogies are of people or persons no longer living; however, I wish to pay tribute to a man still in our midst—Mr. H. D. Bass.

Through his aim to be a friend to everyone—a goal which he has succeeded in reaching—he has won our love and respect.

He is a devout Christian and a wonderful teacher. His character includes all the desirable traits—truthfulness, honesty, sincerity, friendliness, and faithfulness.

Being superintendent of our school for fifteen years, he has seen our “halls of fame” through thick and thin, yet he always keep pushing and when he finally pulls through, he smiles with the satisfaction of having done something for us, his children. His entire interest is vested in our school, for he always has a good word for Brownsboro, hoping to have everyone appreciate Brownsboro.



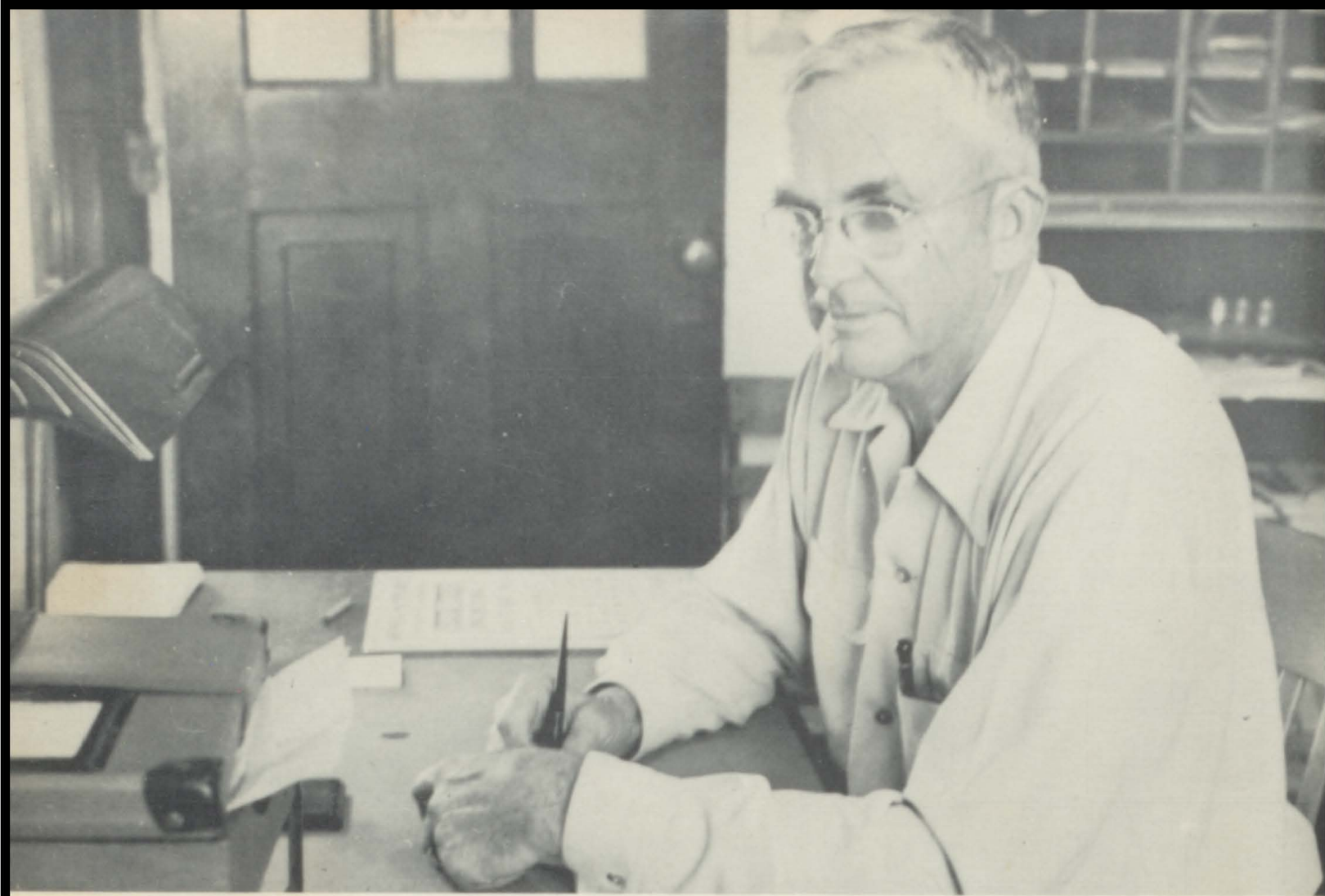

Principal

REGARDS of A SENIOR

In one short year, *Mr. H. H. Riley*, our principal, has won the admiration and respect of the entire student body. Mr. Riley came to us from Canton where he had served as superintendent of schools for a number of years. We are fortunate indeed to receive the benefit of his rich experience as a school administrator. This kind, friendly man has an understanding of youth that makes of him an outstanding principal and counselor. Under his leadership we are receiving character and citizenship training that will go with us through life. In his quiet, unassuming way, he has already made B. H. S. a much better place for work or play. We appreciate all Mr. Riley has done for us. We expect to go forward with him each year and accomplish things we have only dreamed of before. We are proud to have a man of his high qualifications as our principal.

High School Faculty

DICK SCOTT
Algebra

GRACE CADE
English

VIOLET ELLIS
English

CARL PETREY
History
Math



DOUGLAS LYNCH
Band

JOE B. STUART
First Aid

BLUE SAYLORS
Math

PHYLLIS TURNER
Social Studies



CLARENCE JACKSON
Agriculture

FAY FOSTER
Home Economics

E. B. JENKINS
Business Administration

BILL GWATNEY
Science



Grade School Faculty

GLADYS STUART
First Grade

CELIA HUGHES
Second Grade

EUGENIA DINGLER
Second Grade

LUCY LOVING
First Grade



EVELINE BASS
Fifth Grade

PAULINE PHILLIPS
Fifth Grade

MARY ANN TURMAN
Third Grade

IMOGENE LYNCH
Music



ALTA PETREY
Third Grade

RUTH GWATNEY
Sixth Grade

MOREA JACKSON
Sixth Grade

JIMMIE D. TINDEL
Fourth Grade





Senior Class Favorites

MARITA DODSON

BILL TOMPKINS

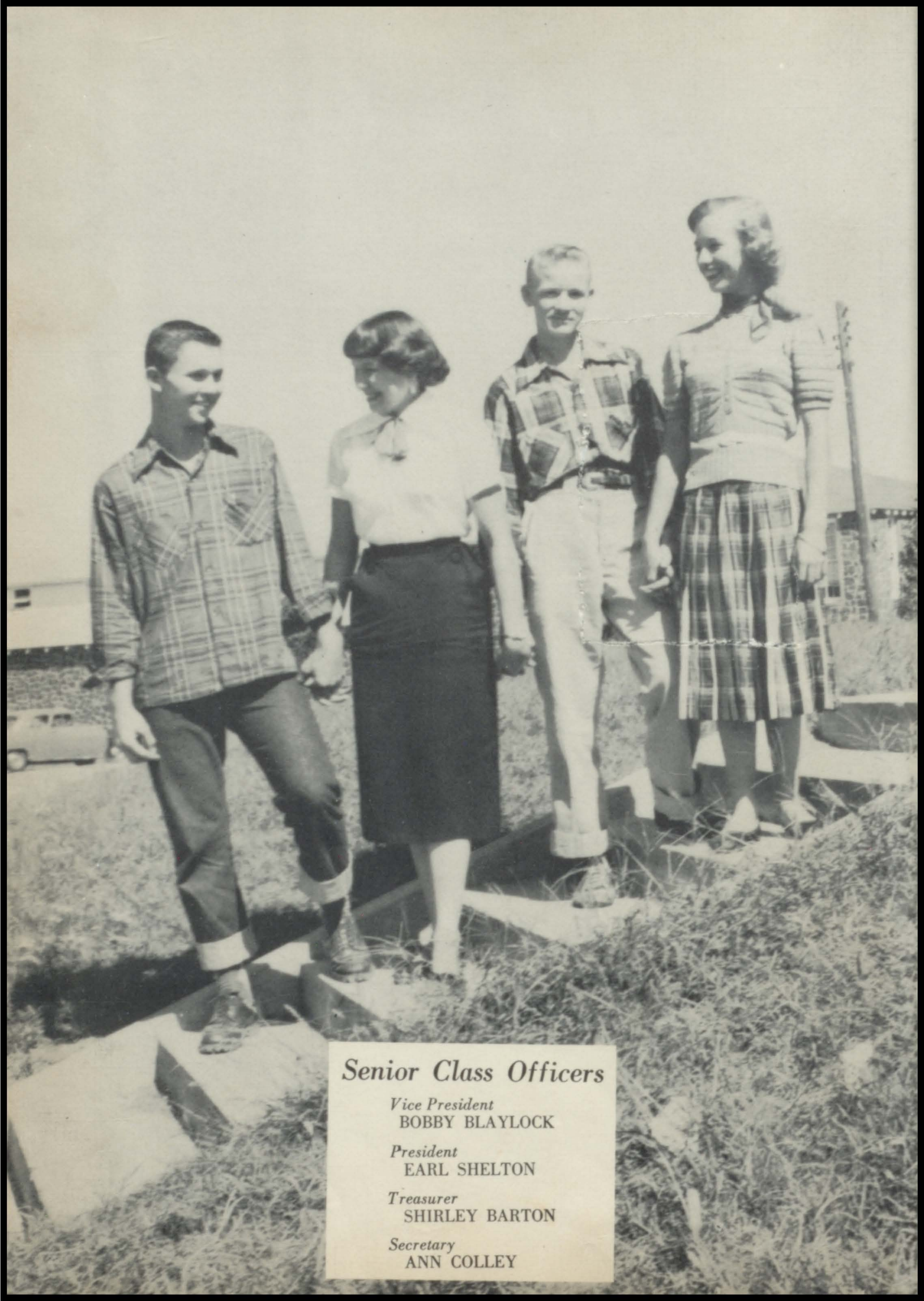

Senior Class Officers

Vice President
BOBBY BLAYLOCK

President
EARL SHELTON

Treasurer
SHIRLEY BARTON

Secretary
ANN COLLEY



SALLY ADAIR

Band 4 yrs.; Editor of Bear Tale, Annual Staff; FHA 4 yrs.; Football Sweetheart; Rep.—Favorite Sophomore yr.; Who's Who 2 yrs.; Class Secretary Sophomore yr.; Volleyball 4 yrs.

SHIRLEY BARTON

President FHA 2 yrs.; Class Treasurer 2 yrs.; FFA Sweetheart, Sophomore yr.; Library Staff 4 yrs.; Band, Annual Staff; Who's Who, Senior yr.; "Teachers' Pet"; Bear Tale Staff.

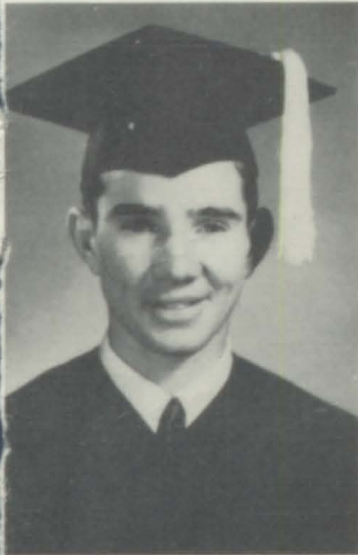

BOBBY BLAYLOCK

Football Captain Senior yr.; Basketball 4 yrs.; Baseball 3 yrs.; President of Class 2 yrs.; FFA 4 yrs.; FHA Sweetheart Senior yr.; Who's Who Junior yr.

LEROY CHAMBERS

4-H Club 4 yrs.; FFA 4 yrs.; Basketball 4 yrs.

LENORD CHAPMAN

History Club 1 yr.

MARY CHAVEZ

Volleyball 4 yrs.; FHA 3 yrs.; Bear Tale Staff.



ANN COLLEY

FHA 4 yrs.; Class Secretary 3 yrs.; Band 3 yrs.; Senior FFA Sweetheart; Senior FHA Secretary; Annual Staff.

KATYE COTTEN

Majorette; Junior Favorite; FHA Parliamentarian 2 yrs.; Band Vice President; Library Staff President 51; Volleyball 1 yr.; Senior Rep.; Annual Staff; Bear Tale Staff.



BETTY CRAIG

Freshman May Queen; Freshman FFA Sweetheart; Flag Bearer 2 yrs.; Band 4 yrs.; FHA 4 yrs.; Bear Tale Staff.



CHESTER CRAIG

Football Letterman 4 yrs.; Senior Football Captain; FHA Sweetheart Junior yr.; FFA 4 yrs.; King Junior yr.; Class Favorite Junior yr.; Baseball 4 yrs.; FFA Historian 2 yrs.



MARITA DODSON

Homemaking 4 yrs.; History Club; Senior Class Favorite; Library Staff; Annual Staff; Bear Tale Staff.

LOYD EDWARDS

FFA 4 yrs.; Baseball 2 yrs.

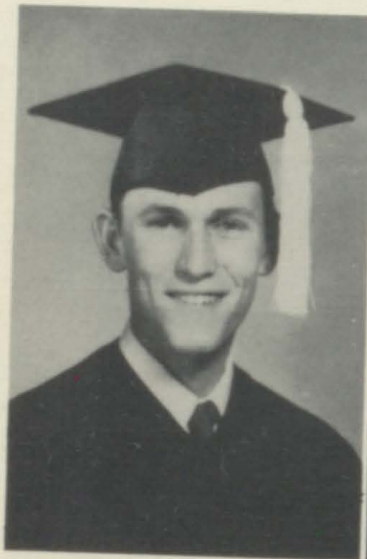

SAMMY FARMER

FFA 4 yrs.; Football Manager; History Club; Bear Tale Staff.

NORBAN GODWIN

FFA 4 yrs.; Bear Tale Staff.



JERRY JOHNS

FFA 1 yr.; Band 2 yrs.; Football Manager; History Club; Library Staff; Annual Staff; Bear Tale Staff; Class Officer 51.

TROYCE JORDAN

Teachers Pet; FFA 4 yrs.; Football 4 yrs.; Baseball 4 yrs.; Basketball 4 yrs.; History Club.



MAX KIDD

Band 4 yrs.; Drum Major 2 yrs.; FFA 3 yrs.; Who's Who Senior yr.; Vice President Junior yr.; Annual Staff; Bear Tale Staff.

SHIRLEY KILLINGSWORTH

Band 3 yrs.; Sophomore Duchess; Junior FFA Sweetheart; Junior FHA; Secretary Junior yr.; Who's Who Senior yr.; FHA Vice President; FHA 4 yrs.



BETTY NICHOLS

FHA 4 yrs.; Cheerleader 3 yrs.; Halloween Duchess Sophomore yr.; May Queen Junior yr.; Football Sweetheart Senior yr.; Vice President FHA Junior yr.; Volleyball 4 yrs.; Annual Staff.

REBA NICHOLS

FHA; Band 4 yrs.; Volleyball 3 yrs.; Annual Staff; Bear Tale Staff; Band Parliamentarian.

WAYNE SMITH

FFA 4 yrs.; Who's Who 2 yrs.; History Club; Class President 49-50.

PEGGY SESSIONS

FHA 4 yrs.; Freshman Favorite; Editor of Annual; Drum Majorette 4 yrs.; Band Reporter 2 yrs.; Library Staff; "Most Likely to Succeed" Senior yr.; Bear Tale Staff 4 yrs.; Volleyball.



EARL SHELTON

Senior Class President; FFA 4 yrs.; History Club; Class Favorite 2 yrs.

BILLY TOMPKINS

Senior Class Favorite; Football 2 yrs.; FFA; Basketball 4 yrs.; Football Captain 1 yr.; 4-H Club 2 yrs.

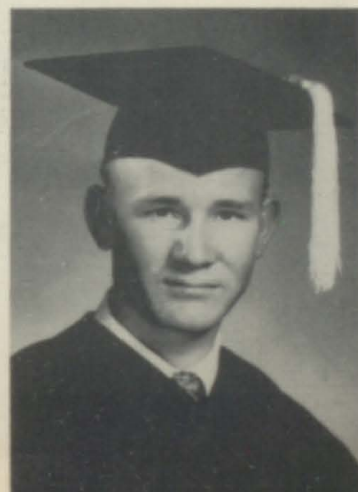

MARTHA VINES

FHA 4 yrs.; Majorette; Volleyball 4 yrs.; Bear Tale Staff.

BETTY WALKER

FHA 4 yrs.; Band 4 yrs.; History Club 2 yrs.; Bear Tale Staff; Library Staff; Annual Staff.



EVA JOYE WRIGHT

FHA 4 yrs.; Flag Bearer; Volleyball 4 yrs.; Junior Football Sweetheart; Senior May Queen; Annual Staff; Bear Tale Staff.

CHRISTINE WYATT

FHA 3 yrs.; Pep Squad 2 yrs.; Choral 3 yrs.; Bear Tale Staff.



ELMER WYATT

FFA 2 yrs.; History Club 1 yr.; R. R. Committee 1 yr.



Junior Class Favorites

NOLAN WALKER FRANCES COLLINS



Junior Class Officers

Treasurer
POLLY FOWLER

Vice President
DAN GIBBS

President
DALTON DURHAM

Secretary



Hollis Adair



Richard Ball



Wanda Boyd



Henry Chambers



Francis



Lou Jean Corley



Russell Davis



Shirley Dunklin



Dalton Durham

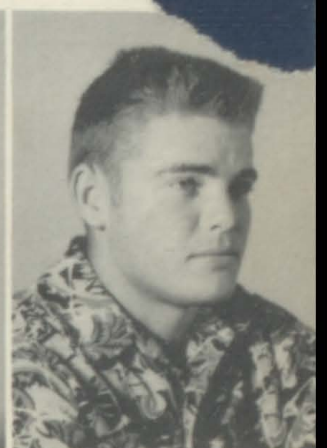

Richard Echols



Glenda Edwards

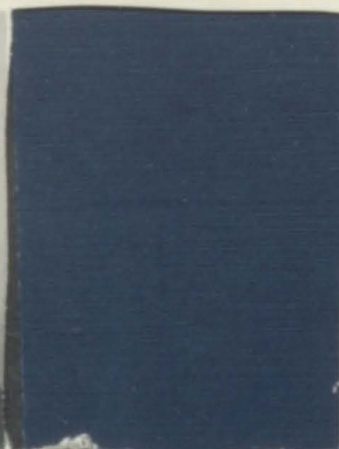

Nelda Edwards



Edd Epperson



John Foster



Polly Fowler



[Name obscured]



Larry Grant



Danny Hart



Wanda Cotten



Ward Jackson



nes

Betty Lott

Reta Frank McCurley

Donald McDanial

Jet Mitchell



C. W. Olson

Huey Olson

Nolan Owen

Joye Parker

Ramon Peeples



Edna Fern Powell

Waylon Robinson

Barbara Saxon

Coleman Lee Tullos

Jack Tompkins



Bobby Walker

Nolan Walker

Bobbie Ann Wyatt

Martha Young





Sophomore Class Favorites

SELMAN PARKER

LELA SUE BASS



Sophomore Class Officers

President
SELMAN PARKER

Treasurer
HORTON KIDD

Vice President
DARRELL SHAVER

Secretary
RONNIE McMANUS

Bertha Adkinson
Esteen Blaylock
Lela Sue Bass
Hershell Caldwell



Marilyn Colley
Hazel Collins
Elton Edwards
Dianne Davis

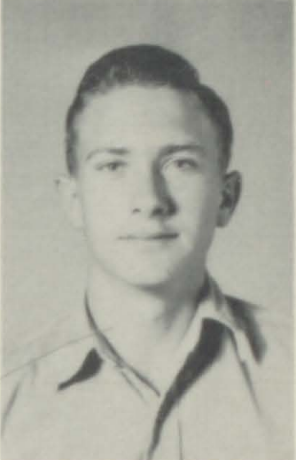

Barbara Davis
Michael Cullifer
Bobbie Crow
Raymond Farmer



Irene Featherston
Sue Featherston
Junior Fipps
Larry Grant



Durie Joe Gray
Edgar Hines
Hopson
Jackson





Ann Jarrett
 Horton Kidd
 Betty Lamance
 Elizabeth Leach



Donald Lindsey
 Bobby Lott
 Sherman Mayfield
 Betty McCall



Ronnie McManus
 Yvonne McRae
 Kenneth Miller
 Billy Morrison



Leona Nichols
 Wanda Owens
 Henry Loyd Parker
 Selman Parker



Mary Ann Parker
 Dorothy Price
 Martha Rawson
 Billy Robi

Ruby Robinson
Beth Saxon
Floyd Schlette
Darrel Shaver



Judy Scott
Leland Tompson
Harold Hood
James Tullos



Margie Wells
Juanita Williams
Martha Willingham
Fayrene Wyatt





Freshman Favorites

AUDREY TEDFORD

DAN AUTRY MALONE

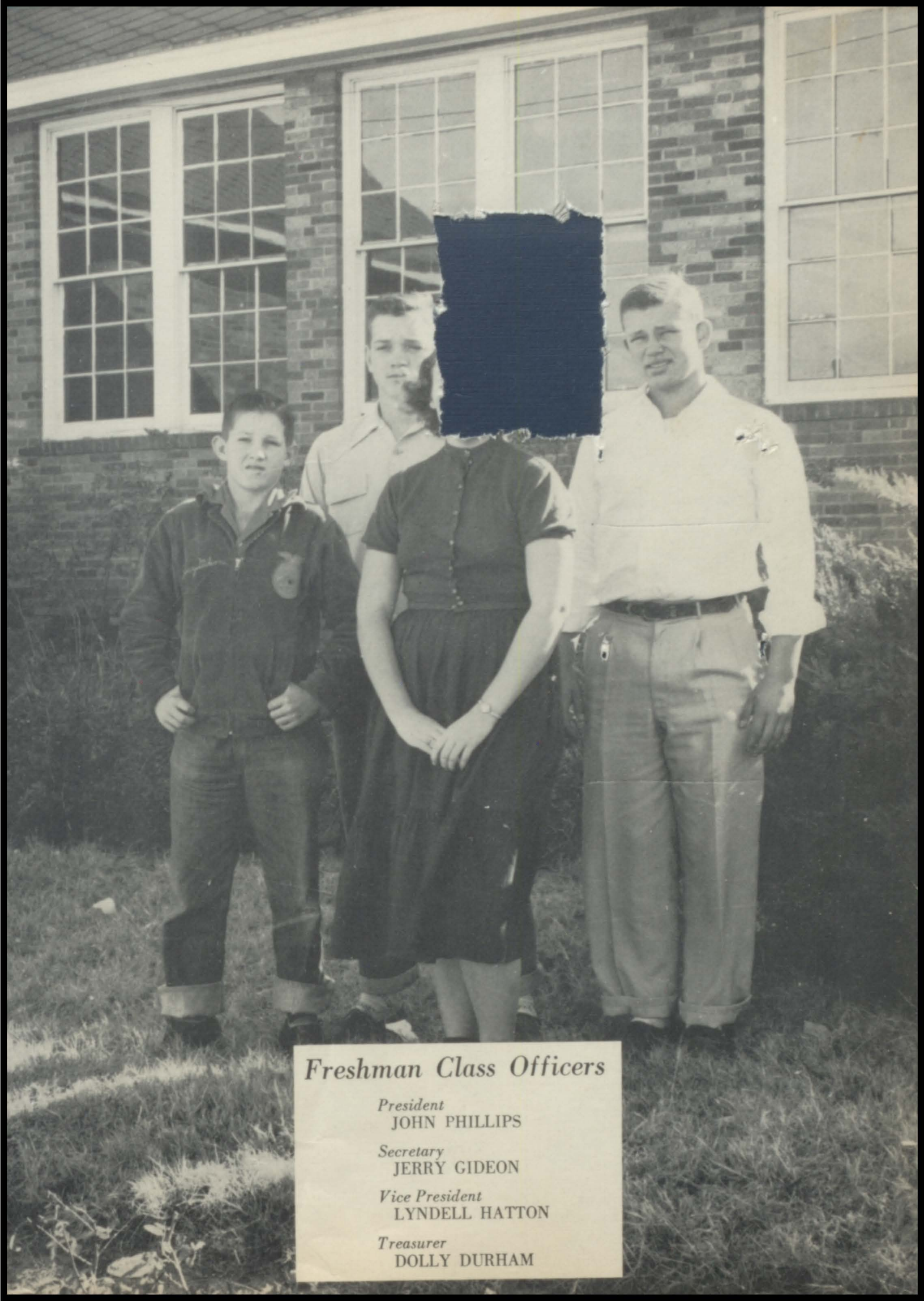

Freshman Class Officers

President
JOHN PHILLIPS

Secretary
JERRY GIDEON

Vice President
LYNDELL HATTON

Treasurer
DOLLY DURHAM



Jerry Ball
Jerry Chapman
Billy Cotten
Bonnie Crow



Jane Du Bose
Dolly Durham
Elton Ray Edwards
Patricia Epperson



Truitt Fowler
Jerry Gideon
Harvey Lee Gray
Murline Gray



Pauline Griffin
Kennith Hatton
Lyndal Hatton
Eddie Mack Hardwick



Christine Hendrix
Sue Hogue
Arthur Holcomb
Myrtis Holcomb



Joyce Jackson
Betty Jolliff
Kelly Lambeth
Jean Limerick

Vera Loosier
Dan Autry Malone
Donald Malone
Fannie Matthews



Virginia Matthews
Billy Massey
Earline Miller
Glenda McRae



Dorothy McDaniel
Auweta Parker
John Phillips
Archie Pugh



Belvia Robertson
Maudine Robertson
Sue Robinson
Gerald Scott



Ben Stevenson
Janice Stuart
Audry Tedford
Mary Lou Walker



Nathan Walker
Iola Woodward
Genell Wyatt

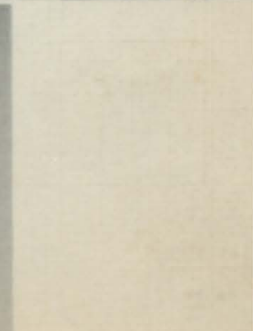



Best Figure
BETTY CRAIG

Cutest Couple
LOU JEAN CORLEY
ED EPPERSON

Best Physique
HOLLIS ADAIR



Most Initiative
BETTY NICHOLS
WARD JACKSON



Most Studios
ANNA JANE DEW
RONNIE Mc

Most Charming
DIANNE DAVIS
DAN AUTRY MALONE



Most Likely to Succeed
PEGGY SESSIONS
MAX KIDD

Best Personality
BETTY NICHOLS
BOBBY BLAYLOCK



*Sweetest
Boy and Girl*
MARITA DODSON
SELMAN PARKER



Most Friendly
BETTY NICHOLS
DALTON DURHAM

Teachers Pet
SHIRLEY ANN BARTON
TROYCE JORDON





Best Sport
BETTY NICHOLS
BOBBY BLAYLOCK

Most Sophisticated
SHIRLEY KILLINGSWORTH
MAX KIDD



Most Comical
ANN JARRETT
ESTENE BLAYLOCK



Biggest Flirt
BETTY WALKER
LARRY GRANT

Most Athletic
SHIRLEY COLLEY
CHESTER CRAIG



SHIRLEY
BARTON



MAX
KIDD

FRANCIS
COLLINS

DOLLY
DURHAM

*Who's
Who*



WARD
JACKSON

JERRY
GIDEON



ELIZABETH
LEACH



RONNIE
McMANUS

King

TROYCE JORDAN



Queen

EVA WRIGHT



Duchess
And



Escorts

BETTY LOTT

JACK TOMPKINS

MARILYN COLLEY

SELMAN PARKER

GENELL WYATT

LYNDAL HATTON





Organizations



Sponsor
FAY FOSTER



President
SHIRLEY BARTON

H
A

Officers

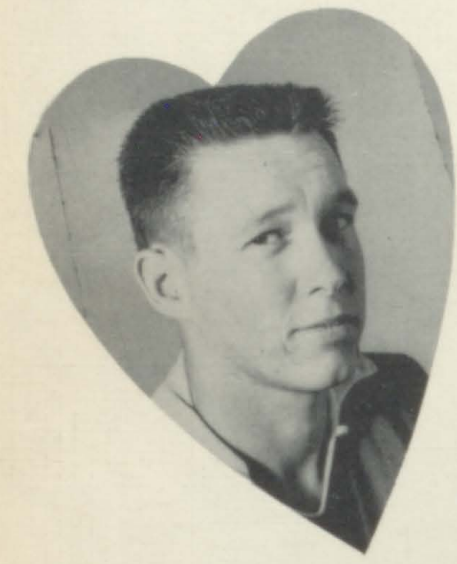
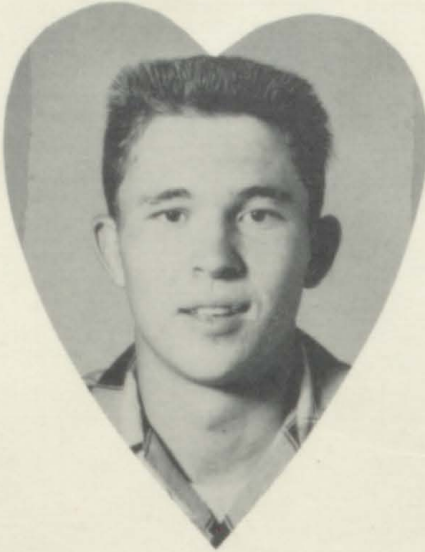

Vice President
KILLINGSWORTH

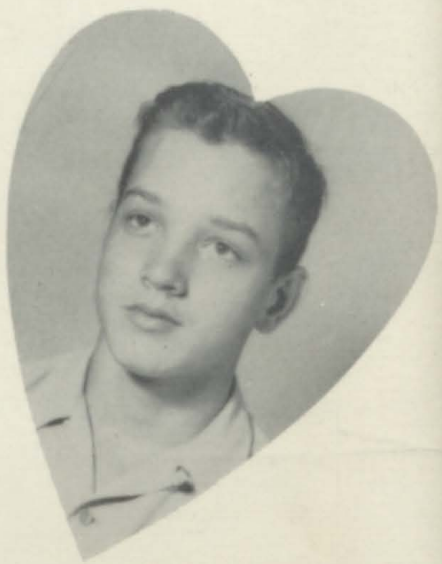

Sweethearts

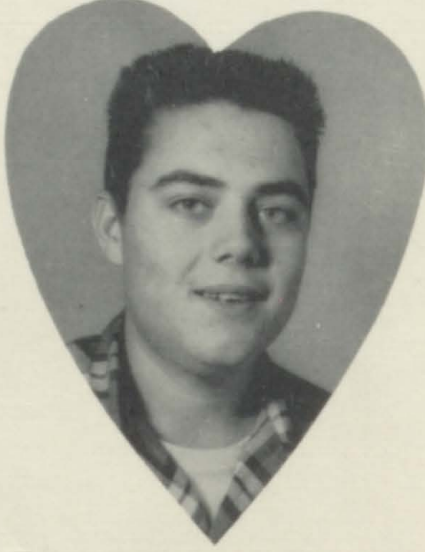

Secretary
COLLEY



Treasurer
CRAIG





F.H.A.



P.T.A. Officers

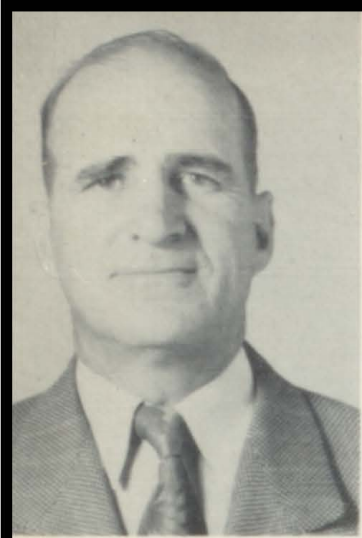

Sponsor
CLARENCE JACKSON

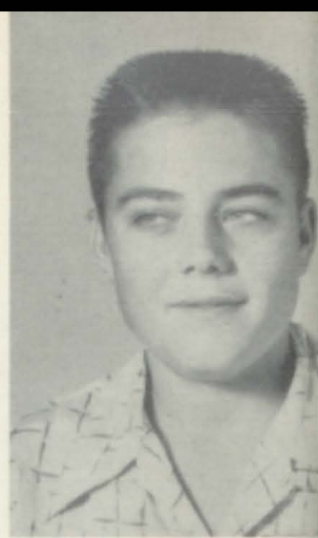

President
SELMAN PARKER

7
7 A
Officers



Sweethearts



Vice President
RONNIE McMANUS

Secretary
DONALD LINDSEY

Treasurer
JET MITCHELL





Future Farmers of America



Choral Club



Paper Staff





B H S

Band



Drum Majorette
PEGGY SESSIONS



Mascot
SHIRLEY LYNCH

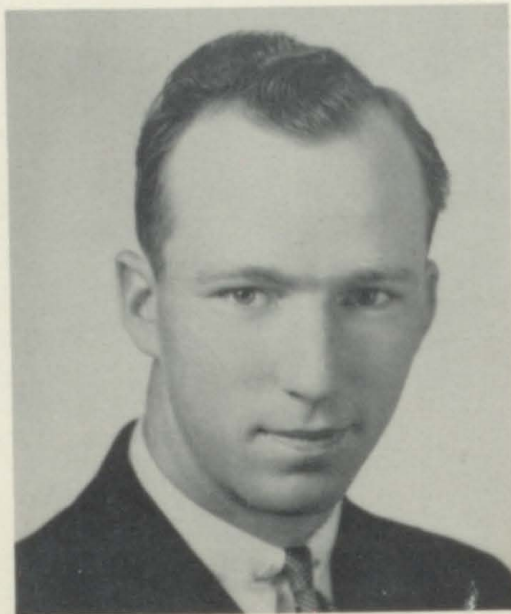

Director



Majorette—COTTEN



ROBINSON



Concert Band

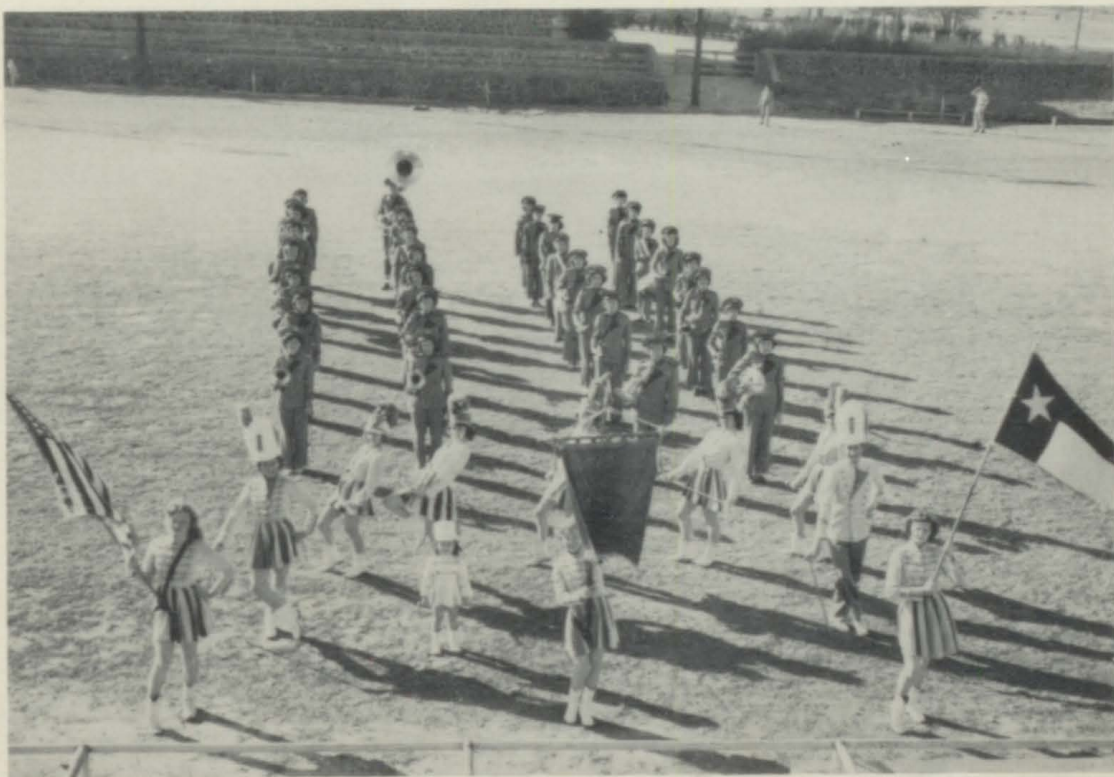

Band On Parade



NICHOLS



SCOTT



SAXON



TEDFORD

Cheer Leaders

Sponsor
ELLIS



Pep Squad





Sports





*Football Sweetheart
and Captain*

BILLY TOMPKIN
CHESTER CRAIG
BETTY NICHOLS
BOBBY BLAYLOCK



Mo *ayer*



COACH SCOTT

J
E
R
R
Y
J
O
H
N
S

S
A
M
M
Y
F
A
R
M
E
R



Managers

Football

BOBBY BLAYLOCK

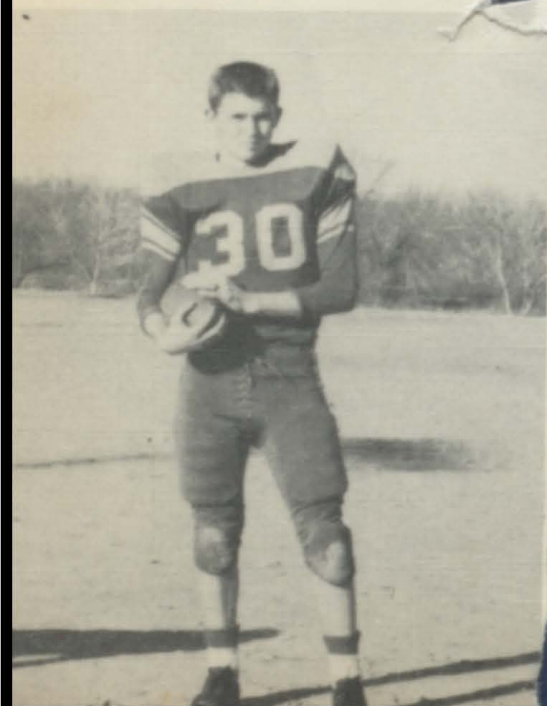

BILLY TOMPKINS





JORDON—Right End



KIDD—Defensive Right Halfback



GRANT—Defensive Left Tackle



HART—Quarterback



LINDSEY—Center

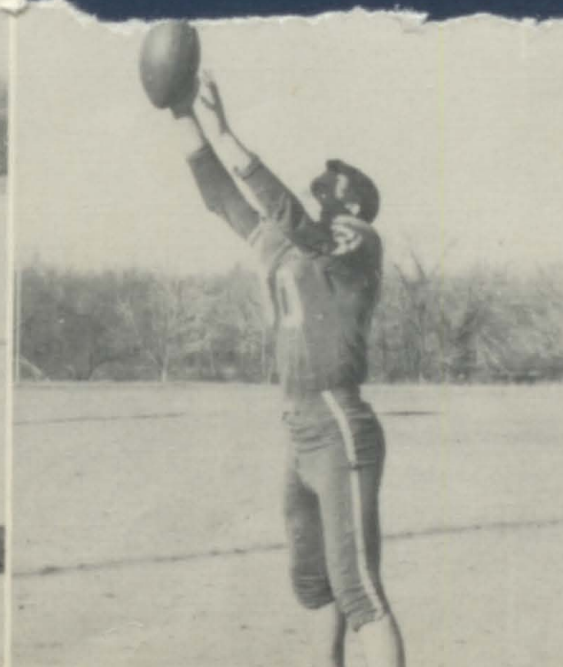

JACKSON—Left End

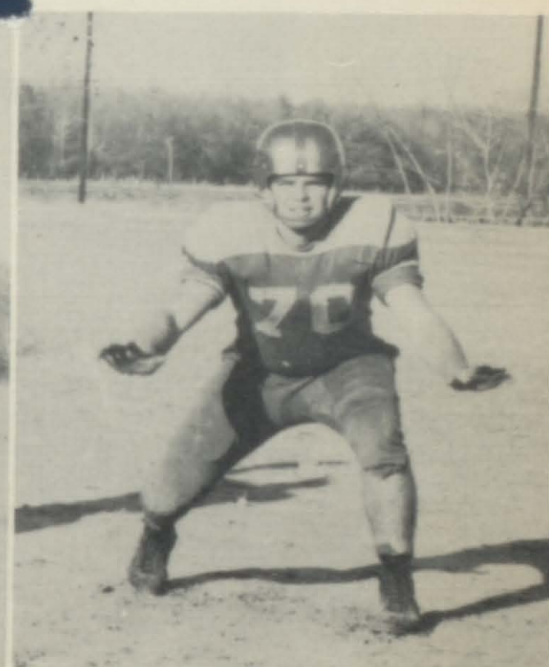

ECHOLS—Left Tackle

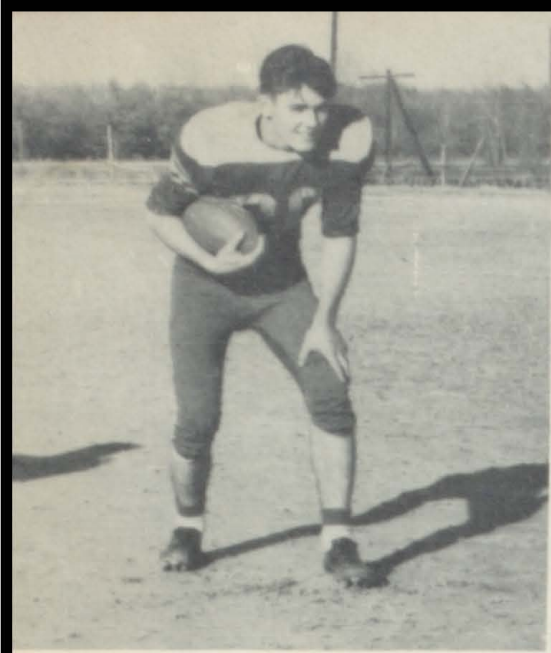

EPPERSON—Left Halfback

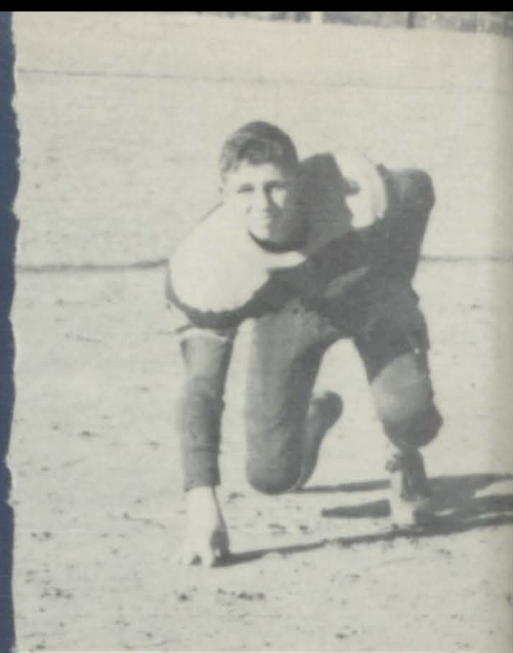

WALKER—Right End



ROBINSON—End



McMANUS—Left Halfback



WALKER—Center



McDANIEL—Guard



GRAY—Tail Back

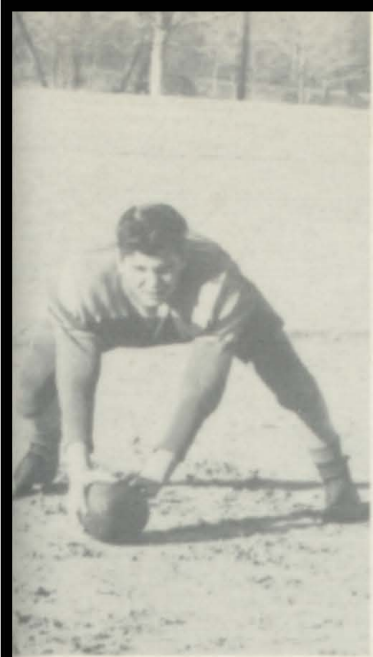

PEEPLES—Center



STEVENS—Right End



MALONE—Left Halfback



BALL—Tackle



MORRISON—Left Halfback



PARKER—Tackle



HATTON—Tackle



SCHLETTE—Fullback

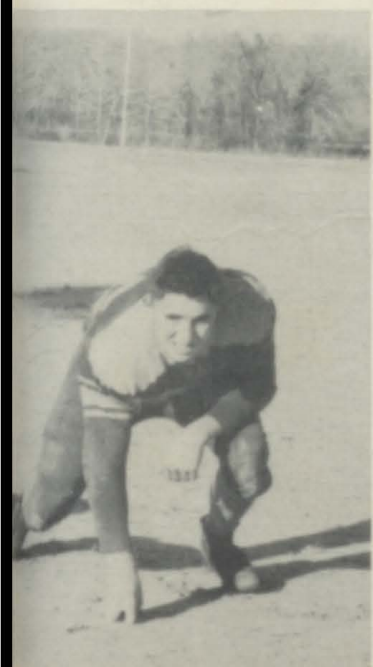

CHAPMAN—Tackle



FARMER—Center



HARDWICK—Guard



PHILLIPS—Guard

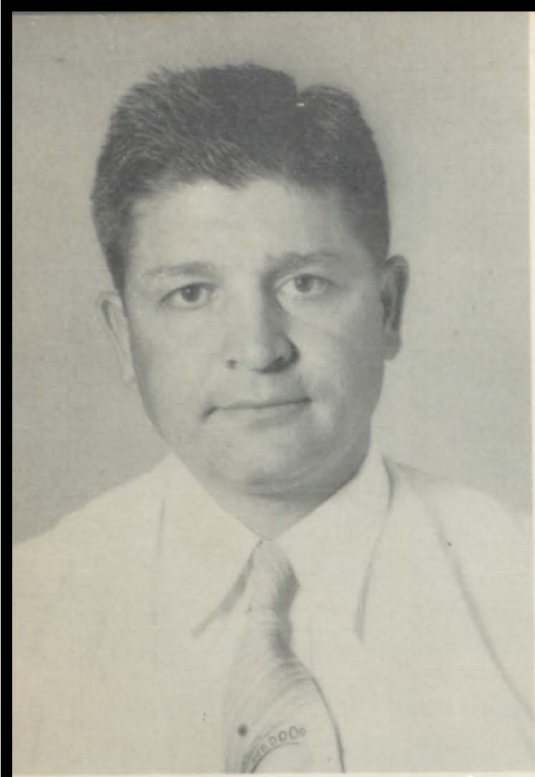

GWATNEY

Coach



BALL

Manager

Basketball Squad





"A" Team

"B" Team





PEGGY SESSIONS



BETTY NICHOLS



SALLY ADAIR



EVA WRIGHT

Volley

Ball

MARTHA VINES

Team



COACH PETREY

BETTY WALKER



REBA NICHOLS





MARY CHAVEZ



KATYE COTTEN



GLEND A McRAE



ANN MATTHEWS

Volley Ball

WANDA BOYD



JOYCE JACKSON

FANNIE MATTHEWS

CHRISTENE HENDRICKS





Junior High

Grade School





JESSIE CRAIG

Eighth Grade Favorites
Princess And Escort

JEANETTE HOOD



GARY WILLIAMS





ley
ock



Betty
Boyd



Edward
Calvert



Marietta
Carroll



Bobby
Colley



James
Colley



Jackie
Cooley



Benita
Cooper



Jessie
Craig



Travis
Craig



Clovis
Edwards



Shirlene
Edwards



Sula
Farmer



Atwell
Felts



Delmar
Godwin



Joy
Godwin



Loy
Godwin



Peggy
Griffin



Jelene
Harris



Rita
Hatton



Fayrene
Herrington



Troy
Holcomb



Glenn
Holiman



Jeanette
Hood



R. D.
Hood



Billy Jarrett



Bobby Jarrett



Don Kennedy



Hamilton Leach



John Lynch



Eddie McCall



Ethel Miller



Barbara Morman



Deon Morman



Loyd Nichols



Charles Olson



Harold Owen



Mandy Parker



Patricia Parker



Patsy Parker



Sue Parker



Bessie Perry



Carlene Poole



Louis Rash



Molly Robinson



R. E. III Saxon



Mary Sifers



Betty Speers



Jerry Tidmore



Gary Williams



Molly Williams



PEGGY KILLINGSWORTH



DELTON WRIGHT

Seventh Grade Favorites
Princess And Escort

DOROTHY HELEN RASH



G. L. MATTHEW





Claudia
Adair



Ross
Arsbourn



Iva Ruth
Bearden



Elbert
Caddell



Merlon
Carter, Jr.



Nettie
Chapman



Barbara
Cotten



Pattie
Cullifer



Kathryn
Cotten



James
Dozier



Marce
Dodds



Opal
Godwin



Carolyn
Epperson



Margaret
Fowler



David
Franklin



C. L.
Gideon



Maggie Nell
Gideon



Hazel
Kelly



George
Gunter



Mary
Hodges



Mary Ann
Hopson



Larry
Jordan



Peggy
Killingsworth



Hayden
Kirkpatrick



Louise
Matthews



G. L.
Matthews



Roland
Lane



Jerry
Mayfield



Earlene
McCall



Gary
McDaniel

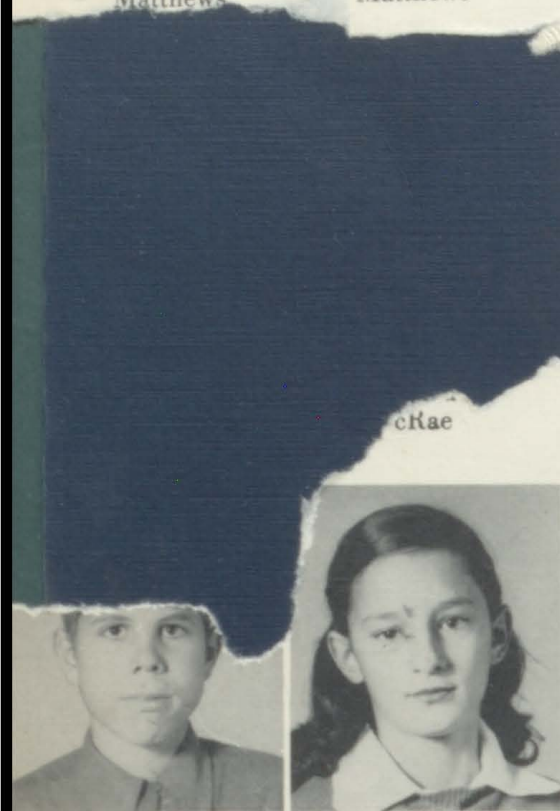

ckRae



Elgie
Owen



Bobby
Parker



Noah
Price



Dorthy
Rash



Martha
Saxon



Dana
Scott



Joanne
Sessions



James
Shaver



Yvonne
Simmons



Gearldine
Smith



Mary Ann
Stevens



Bobbie
Sullivan



Marie
Walker



Tommie
Walker



Delton
Wright



Limmie
Young



Owens
Cotten

Sullivan
Collins



Colley
Morrison

Long
Brown



SIXTH GRADE

Shavor

FOURTH GRADE

Simmons



Hardwick

Grade

School

Wells



Tindel

SECOND GRADE

THIRD GRADE

Favorite



Parker
Tompkins



Sifers
Herrington

Owens
Birdwell

Hart
Baily



Weatherston
Upman

Corley
Edwards



FIFTH GRADE

Williams

FOURTH GRADE

Carter



Colley

Grade

School

Farmer



Farmer

Escorts

THIRD GRADE

FIRST GRADE

And

Owen
Swain



Walsh
Williams





James Barton



Charles Cadogan



eta
ley



Lavonia Fipps



Pasty Hall



Ronnie Harris



Mack Hatton



Ralph Henry



Lloyd Kidd



Helen Jackson



Jessie Jolliff



Benny Lott



Grace Matthews



Lucille McCall



Johnny Morrison



Minnie Olson



Ida Fay Robertson



George Shaver



Jimmy Smith



Jill Spradlin



Wayne Tidmore



Ronnie Tullos



Mamie Williams



Robert Chambers



Jackie Birdwell



June Brown



Bill Carroll



Deana Childress



Kay Conner



Tommy Cotten



Robert Craig



Mary Crook



George Edwards



Leneta Gideon



Norma Kennedy



Kenny Knight



Delores Leach



Geraldine Miller



Betty Olson



Ann Owens



Jan Owens



Jane Parker



Linda Parker



Verna Pugh



Bill Sifers



Linda Tidwell



Judy Tindel



Lela Wyatt



Fifth Grade



Al
Bailey



Joan
Barton



Arlen
Bond



Diann
Carroll



Bernice
Chapman



Odell
Collins



Jannie
Crow



Judy
Crow



Letty
Crow



Mary
Dozier



Wilbur
Gunter



Alpha
Hart



William
Jackson



Jerry
Matthews



Paulette
Peeples



Charles Ray
Perry



Verlon
Pugh



Bobbie Sue
Saylor



Dixie
Saxon



Shirley
Shaver



Veda Joy
Shelton



Raymond
Sifers



Johnny
Speer



Ragna
Sullivan



Vaudean
Walker



Elwood
Bevel



Don
Brown



Macon
Carver



Clearence
Charles



Fifth Grade



Pete Chavez



Frances Cooper



Gail Corley



Ronnie Jack Edward



Judy Farmer



Johnnie Godwin



Linda Hodges



Duane Hood



Jackie Hopson



Beth



Marilyn Lamance



Dona Marie Limerick



Martha Long



Patsy Mayfield



Elmer Joe McLean



Eva McR



Jarrel Parker



Cecil Price



Billy Mack Smith



Harry Smith



Joy May Starr



Thomas Tidmore



Ru'h Ann Wyatt



Fourth Grade



Gilbert
Barton



Ruby
Boyd



Dennis



Glenn
Connor



Robert
Epperson



Linda
Fowler



Betty
Gray



Phillip
Hatton



Phyllis
Hatton



Charles
Henry



Marie
Leach



Ernestine
Lewis



Yvonne
Lewis



Mary
Matthews



Michael
Morrison



Dona
Moss



Thomas
McLean



George
Rash



Beverly



Amanda Sue
Shavor



Kenneth
Shaver



David



Dervey
Williams



Loraine
Wilson

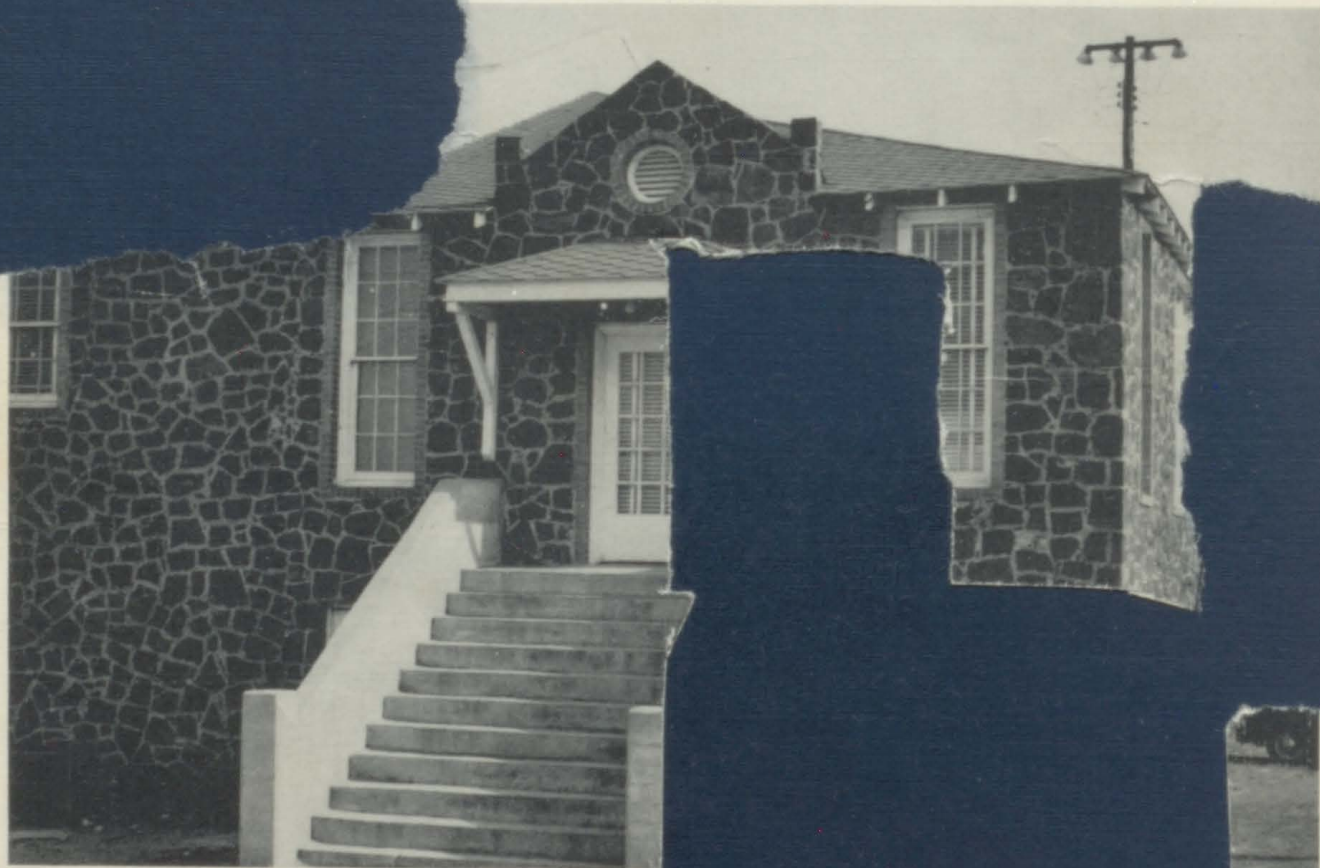



Jerry
Brewer



James
Carter



Ramon
Farmer



Linda
Hall



Trent
Parker



Robert
Tidmore



Judy
Carter



Ronnie
McLean



John
McRae



Bill
Robertson



Brenda
Simmons



Dan
Herringt



Florence
Perry



Joe
Shaver



Sue Ann
Sifers



Donnie
Tedford



Brenda
Walker



Nancy
Brown



William
Calvert



Dan
Charles



Joyce
Parker



Carl
Petrey



W.
Robin



Ronnie
Voyles

Pamela
Fulgham

Franklin



Tommy
Hughes

Edith
Hodges

Sue
Hopsen

Aneta
Henry

Eugene
Guthrie



Jerry
Moffeit

Kenneth
McLean

Harry
Johns

Paula
Rawson



Delbert
Price

Georgia
Owen

Donald
Robertson

nols



Ronnie
Sessions



Sharon
Slater



Marvin
Stone



Tommy
Sullivan



Larry
Swain



Henrietta
Walsh



Tony
Williams





1952 & 1953
1946



Jerry Johns



Leonard Chapman





OUR FINEST
ELIZABETH LEACH
WILLY MORRISON



Smoothie
Sand Paper



Maudy &
Maxie





X Marks The Spot



he ding
od





CONGRATULATIONS AND BEST WISHES
TO THE SENIORS OF '52 - 53

From

BROWNSBORO DRUG COMPANY

"Where You Are Always Welcome"

We Serve BORDEN'S ICE CREAM

And Use "ELSIE'S" Products Exclusively
In Our Fountain Service Of
Sundaes, Sodas, Malts, Milk Shakes
Frosted Drinks

"Congratulations to the Bears, Cubs, Band,
Torches and All Those Who Work With Them
and Back Them Up."

THANKS FOR 1952 — GOOD LUCK IN 1953

Visit Us For Baby Gifts, Home Gifts
School Supplies, Magazines, Cosmetics,

COMETTE NYLON HOSIERY, PANGBURN CANDIES
FOX FILM DEVELOPING SERVICE — EASTMAN
KODAK FILMS, STATIONERY, JEWELRY

"Bear Headquarters"

Ivy Fulgham

INSURANCE AGENCY

Complete Protection

FIRE

AUTOMOBILE

LIFE

SURETY

CASUALTY

LIABILITY

MARINE

MISCELLANEOUS LINES

OLD LINE LEGAL RESERVE

STOCK COMPANIES

IVY FULGHAM

TRUITT FULGHAM

See Us For Insurance And Real Estate Needs

Brownsboro, Texas

P.O. Box 822

Phone 402

**Just as You Are Loyal
to Your Family
Be Loyal to Your
HOME TOWN**

It's the place you hail from—where you vote
—where your Main Street is and where your
friends live.

Buy from your local merchants, patronize our
bank and make your community a better place
in which to live and do business.

Spend your money at home and be a partner
in developing a better social and financial con-
dition where you live. Investments made where
you live become a part of your wealth.

"YOUR FRIENDS"

FIRST STATE BANK
of Brownsboro, Texas

COMPLIMENTS OF

W.R. Ferguson's

GROCERY AND MARKET

Phone 1402

Brownsboro, Texas

FEED, SEED, FRESH and FROZEN VEGETABLES





BENNY
TOMPKINS

Manager

"Finest in Motion Picture Entertainment"

Rex Theater

BROWNSBORO, TEXAS

Quality Groceries

AT

W. A. BROOKSHIRE
GROCERY

W. B. KNIGHT
manager

BROWNSBORO, TEXAS



HUMBLE SERVICE STATION

Phone 1902

GORDON EPPERSON
Brownsboro, Texas

SERVICE WHEN
YOU NEED IT



COMPLIMENTS OF

PARKERS CLEANERS

BROWNSBORO, TEXAS

We Appreciate Your Business



Hair Creations of Fashion

BY

WANDA'S

beauty shop



Just Good Food!

Hart's

CAFE

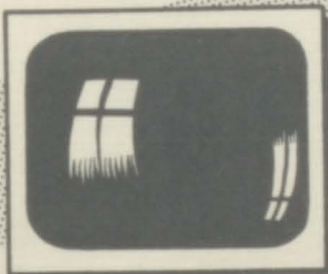

Television

EMERSONS SUPPLY

BROWNSBORO

General Line of Electrical
Appliances

TEXAS

Birdwell

LUMBER COMPANY

PHONE 3802

Air Dried And
Kiln Dried

•
LUMBER

Doors
Sash

Brownsboro, Texas



SUPER SERVICE

at

Parker Bros.

GROCERY

BROWNSBORO

TEXAS

COMPLIMENTS OF

DAVIS and ELLIOTT'S

GROCERY & MARKET

Brownsboro

Texas

**REPUBLIC NATIONAL
LIFE INSURANCE COMPANY**

Life-Accident & Health-Hospital & Surgical
Group-Salary Savings-Franchise

BILL ELLIOTT — District Manager

Brownsboro, Texas

Phone 26

P. O. Box 1260

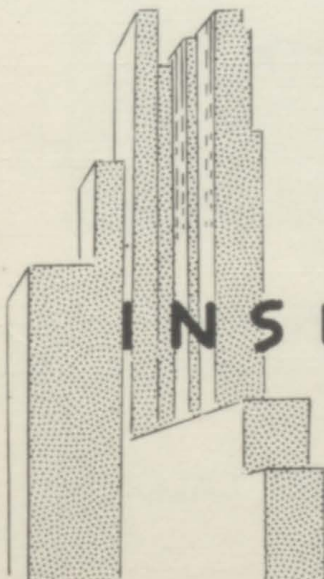

INSURANCE

Agency

GIVE YOUR CAR
Longer Life!

Have it Serviced

at

JIM CHAPMAN'S

SERVICE
STATION



YOUR
Appearance
IS OUR BUSINESS

Mack's
BARBER
SHOP

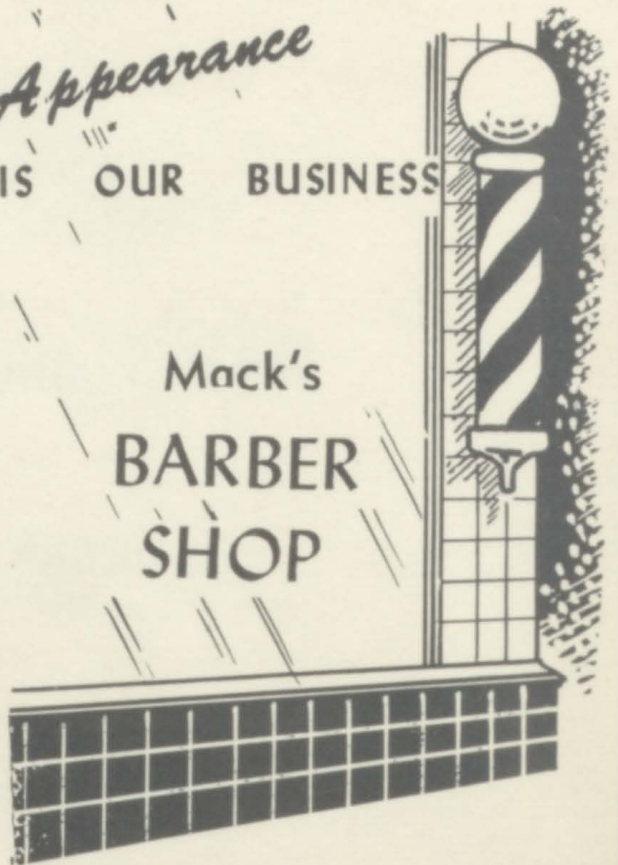

Shop

and

Save

at



W. C. (BUCK) TINDEL

Grocery and Market
QUALITY MERCHANDISE

Your Business Appreciated



Vivian's

BEAUTY SALON

Senior Girls' Autographs

Naatha Pearl (lines) Peggy Sessions Shirley Ann Fillingimbert

Shirley Ann Barton

Marita Ann Dodson Shirley Ann Colby

Christine Stratt
Cotton
Eva Jaye Wright
Mary Cheryl
Betty Walker

2/16/63

Reba Nichols

Betty Nichols

Sally Adair

Lay Hester

Betty Frank Craig

Carl Petrey

Senior Boys' Autographs

Billy Ben
Gompson

William Leroy
Chambers

Sammy Dornet
Wayne Smith

Jerry D. Johns

Chester Craig

Max Kidd

Bobby Blaylock

Lroye Jordan

Loyd Edwards

Lenord Chapman

Norban Edwin

Frank Thomas
Jester

Elmer Wyatt, Jr

Ray Hester

Carl Petrey

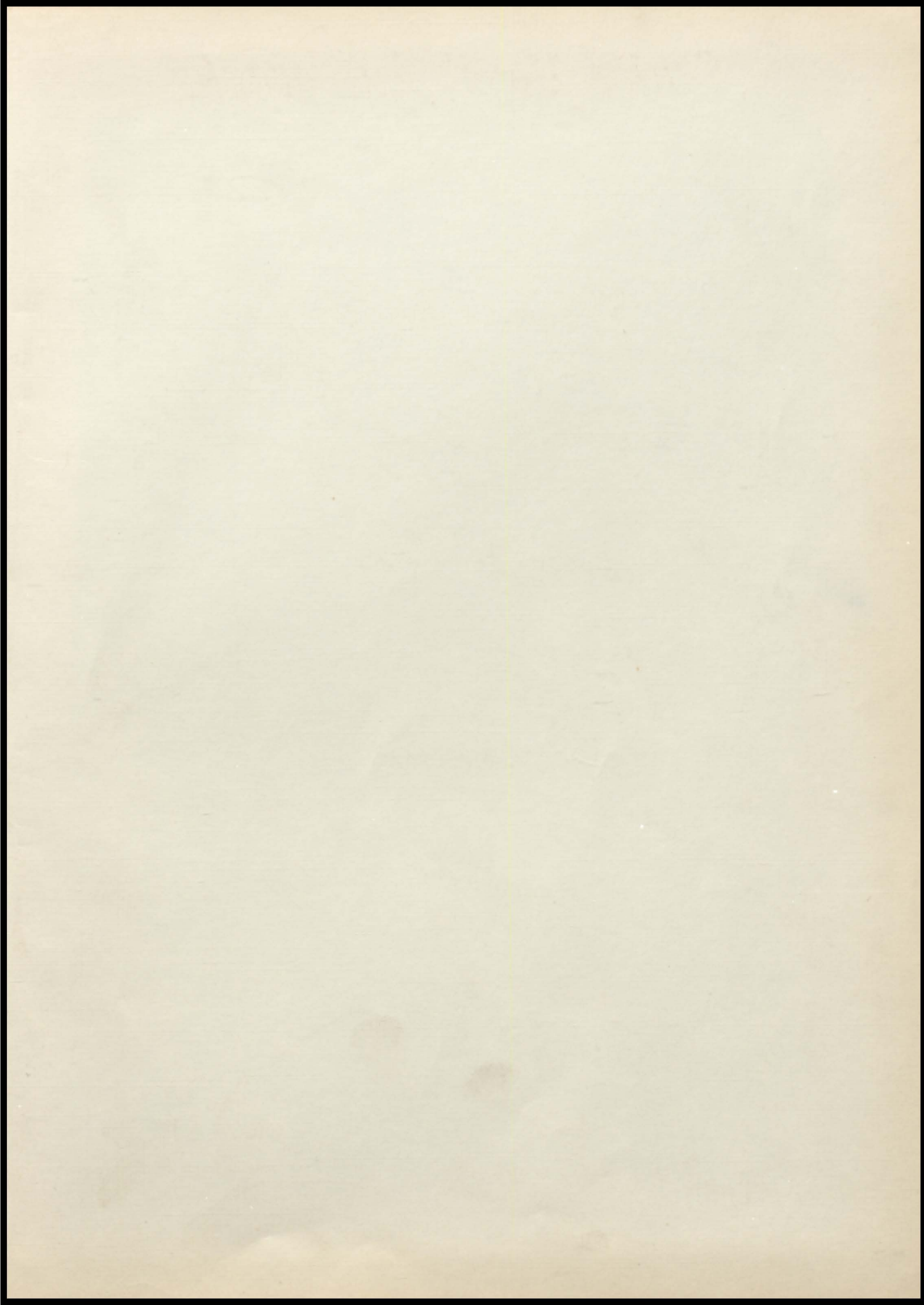

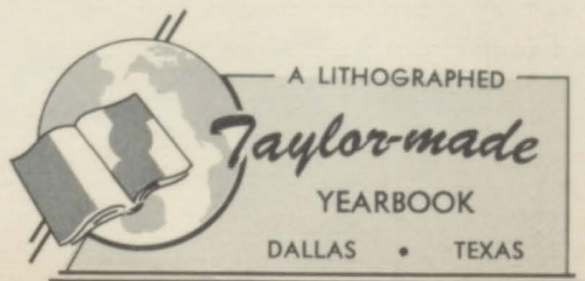

A LITHOGRAPHED

Taylor-made

YEARBOOK

DALLAS • TEXAS

