

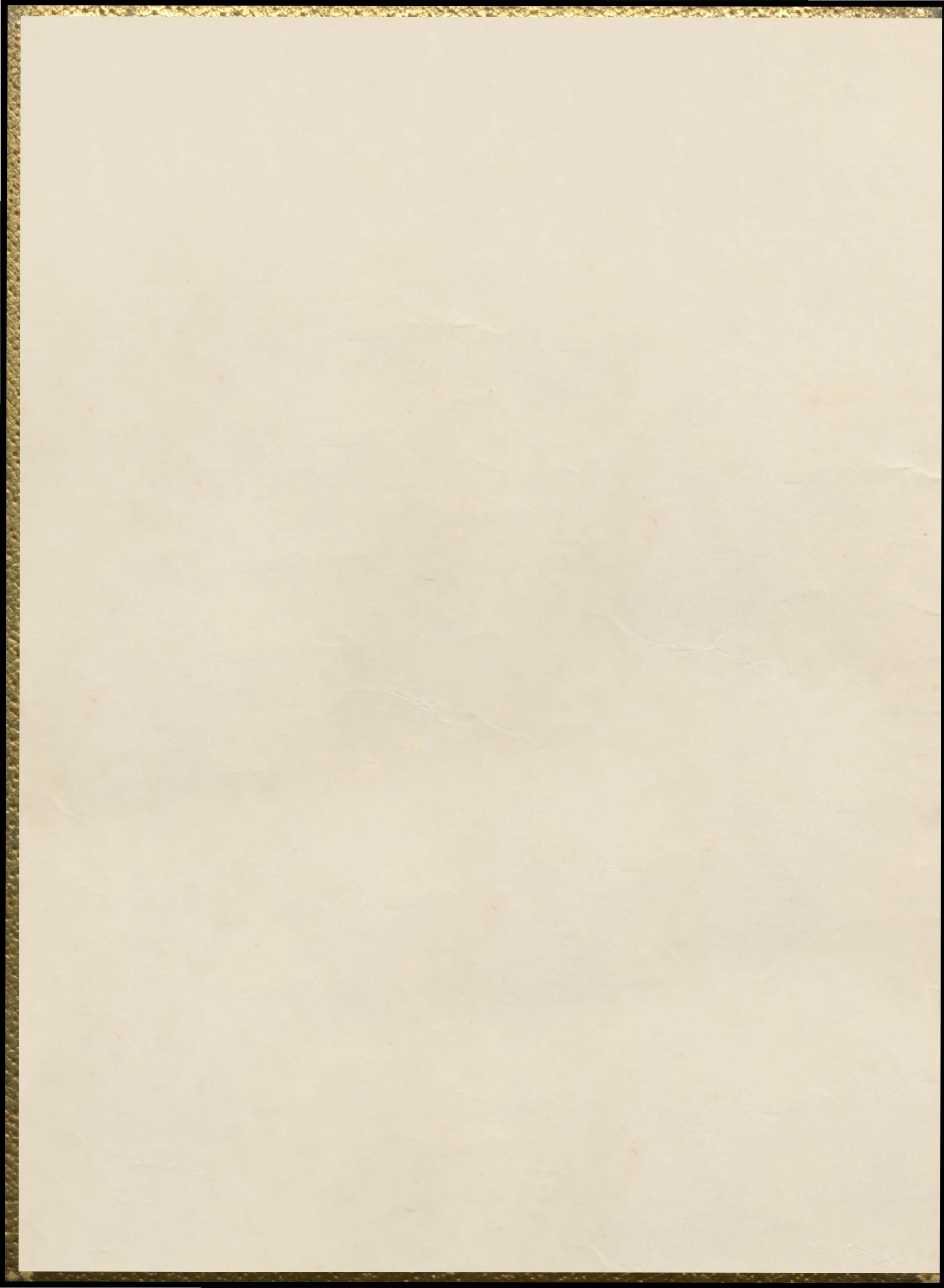

The

Bear Tracks '52

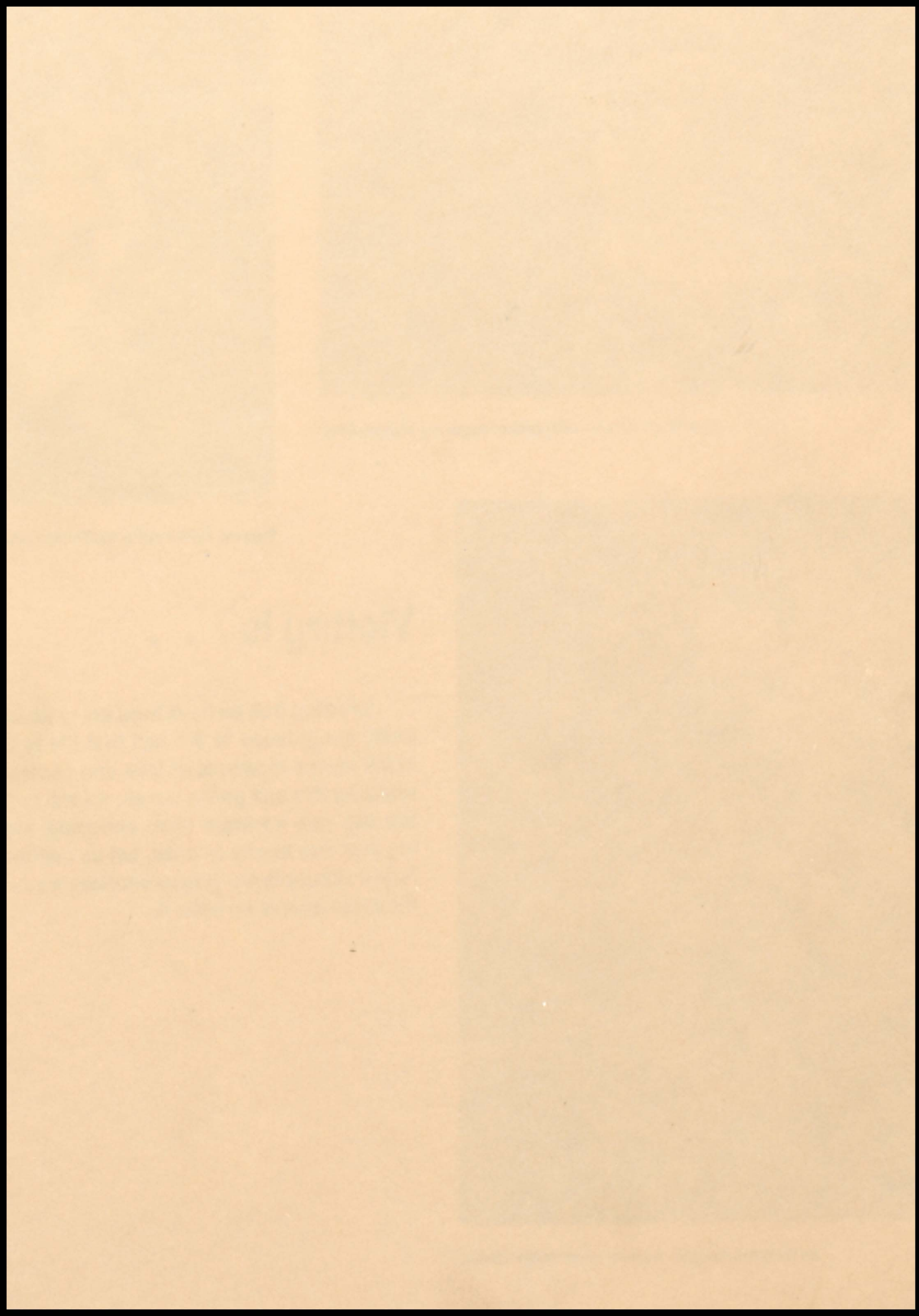



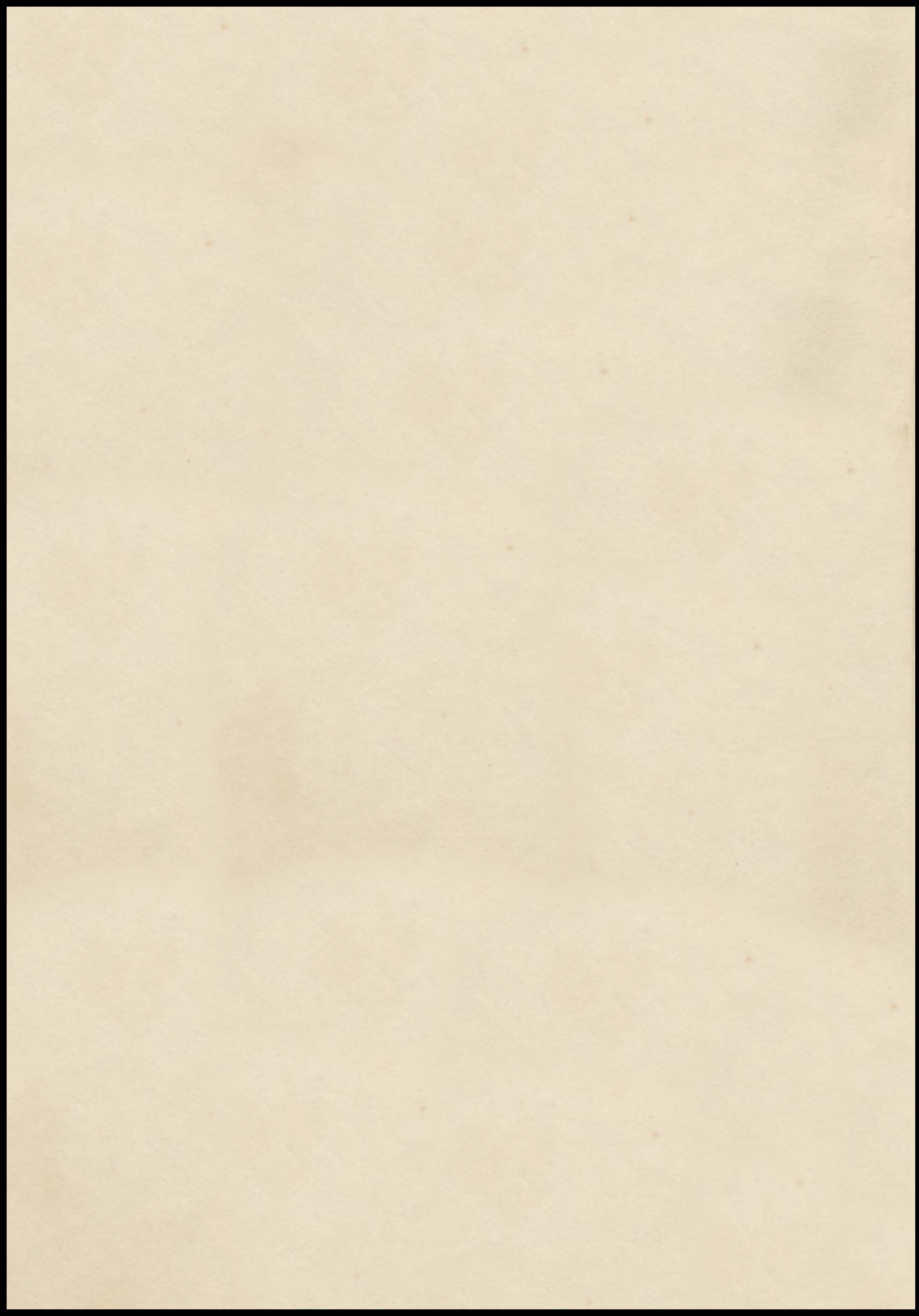

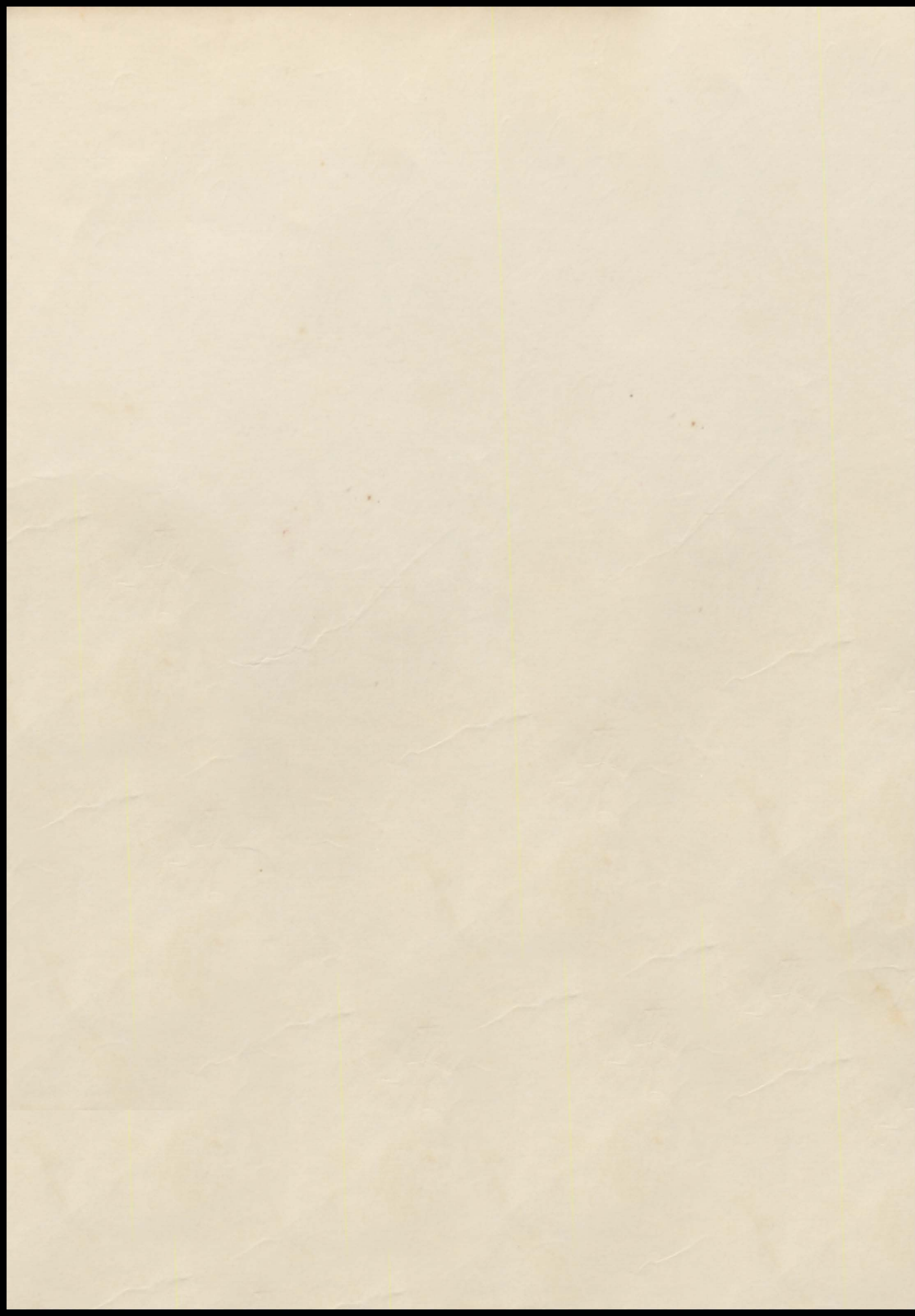

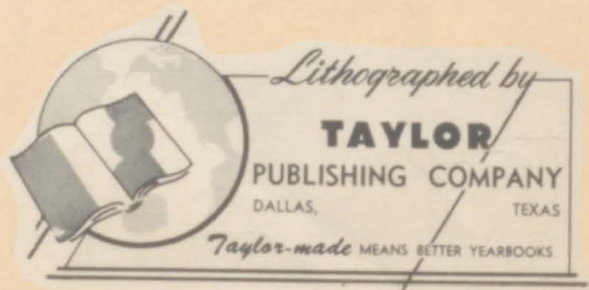

Lithographed by

TAYLOR

PUBLISHING COMPANY

DALLAS,

TEXAS

Taylor-made MEANS BETTER YEARBOOKS



Brownsboro
BEAR TRACKS

Senior Class of '52

ALMA MATER

*Oh! We'll be loyal
to good ole' Brownsboro High
Here we stand so proud
in fame and victory
We'll fight, fight, fight
for all we know is right
While we keep up
with the march of time
So, come and join
our happy throng today
Oh, you bears,
we're with you all the way
Here we stand
in salutation for clean sportsmanship
Good ole' Brownsboro High.*

Foreword

We have endeavored to bring you a picture of the events and good times that we have had in the year 51-52, through this edition of the BEAR TRACKS of Brownsboro High School. As you look over this yearbook in the future, we hope that you will smile on the happy times that we had together. We, the Staff, have worked hard to preserve these memories for you and hope that you get the enjoyment from this book that we have experienced in compiling it.

The Annual Staff

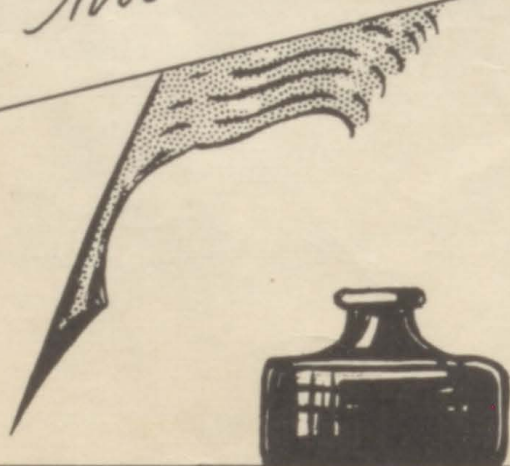

Contents

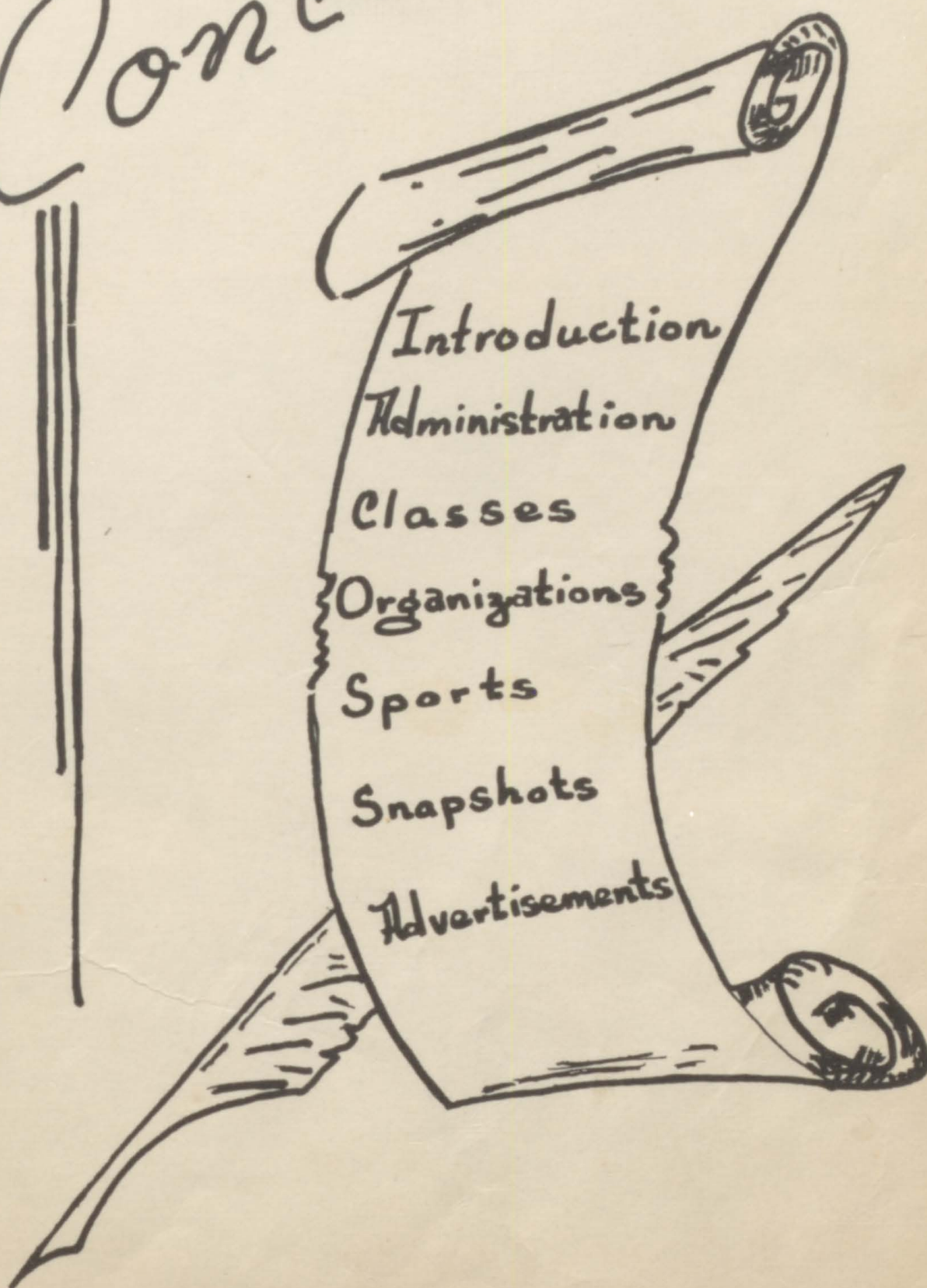

Introduction

Administration

Classes

Organizations

Sports

Snapshots

Advertisements

Dedication.

We, the Seniors of 51-52, would like to dedicate this edition of the BEAR TRACKS to Mr. W. J. Castleberry, a former board member of our school. Mr. Castleberry will be remembered as a great and helpful man to our school and community. We appreciate everything that he did to help us and find great pleasure in dedicating this, the 51-52 BEAR TRACKS, to Mr. W. J. Castleberry.



Annual Staff



TULLOS
Editor



SESSIONS
Assistant Editor



Gay Foster

FOSTER
Sponsor

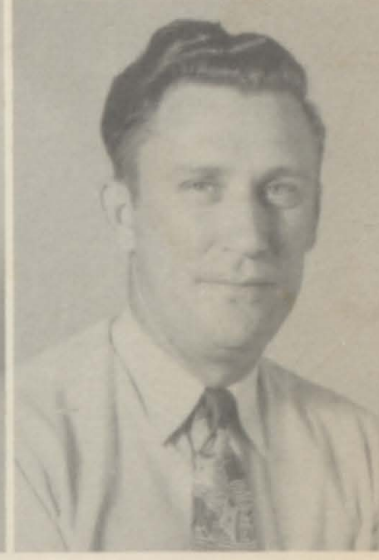

PETREY
Sponsor



BLACK
Typist



DALE
Typist



LEACH
Typist



Louise Louette

McDANIEL
Typist



TERRELL
Typist



ADAIR
Advertising



Louise Row
Bertha
Taylor

FOWLER
Advertising



CLAYTON
Advertising



MR. H. D. BASS
Superintendent



JIM FEATHERSTON
President



S. D. SMITH
Secretary

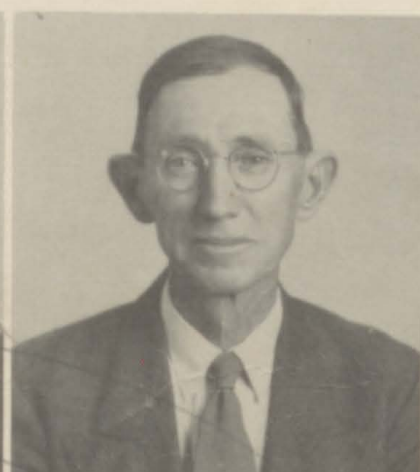

W. H. BARRON



EARL McCURLEY



IVAN H. LONG

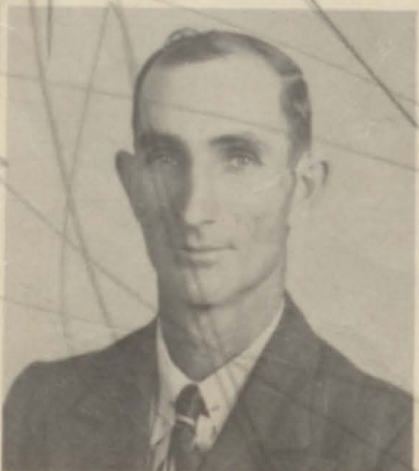

RUSSELL WILLIAMS



JOYCE W. LEWIS



W. J. CASTLEBERRY
Died: 11-8-51

Faculty



J. H. WITCHER
High School Principal



EVELINE BASS



KATHLEEN BASS



GRACE CADE



EUGENIA DINGLER



VIOLET ELLIS



FAY FOSTER



BILL GWATNEY



RUTH GWATNEY

Ruth Gwatney

Faculty



CELIA H. HUGHES

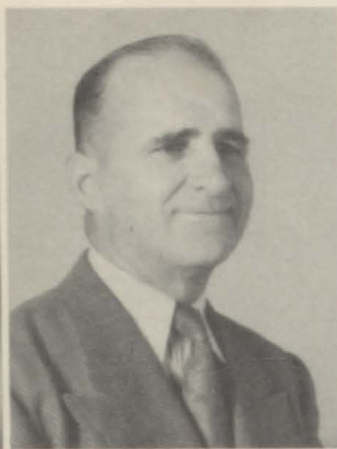

CLARENCE JACKSON



MOREA JACKSON



E. B. JENKINS



DORIS JENKINS



EDGAR JOHNSTON



LUCY LOVING



ALTA PETREY



CARL PETREY



FLOYD SAYLORS JR.



GLADYS STUART



JOE B. STUART



PHYLLIS TURNER



MARY ANN TURMAN



JIMMIE D. TINDEL



MARGRETTE WITCHER

Phyllis Turner

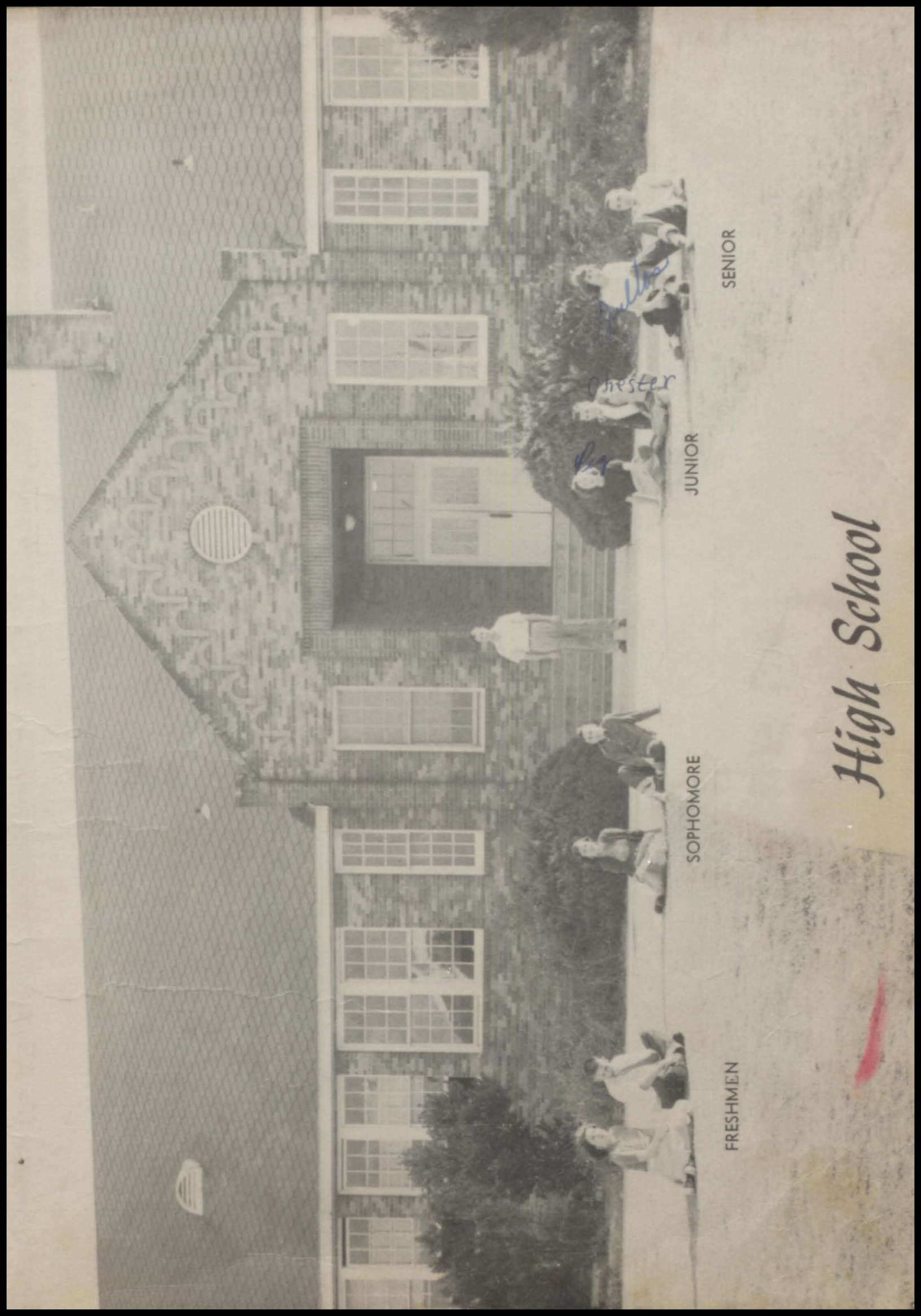

SENIOR

JUNIOR

SOPHOMORE

FRESHMEN

High School

Chester

Julia



Love Joan

*Lane Always,
Hulburt*

Senior Class Officers

Senior Class Favorites

CLYDE MCGALL



RADA ANN DALE



Seniors

FRANKIE S. ADAIR

Jr. Reporter, FHA 2 Yr.,
Annual Staff, Bear Tale
Staff, History Club.



JUNE BLACK

Pep Squad 4 Yr., FHA 4
Yr., Choral Club 3 Yr., Bear
Tale Staff, Annual Staff.



ROBERT CALVERT

FFA 2 Yr., Football Letter-
man 2 Yr., Baseball 1 Yr.



Peggy B.

ARCHIE CLAYTON

Class Pres. 4 Yr., Sopho-
more Fav., Football Capt.,
Best All Around Boy, Foot-
ball Letterman 3 Yr., FHA
Sweetheart.



LELA P. COOEY

Pep Squad 4 Yr., Choral
Club 4 Yr., FHA 4 Yr.



RADA ANN DALE

Jr.-Sr. Fav., Editor of Bear
Tale, Who's Who 1 Yr., Jr.
Sec. Treas., FFA Sweet-
heart 2 Yr., Football Sweet-
heart.



Donald Hatten

BERTHA A. FOWLER

Sophomore Fav., FHA 3 Yr.,
Annual Staff, History Club,
Harvest Duchess.



*Bertha
Fowler*



Joan

JOAN HOOD

Sr. Secretary, Pep Leader 2
Yr., Pep Squad 4 Yr., FHA
3 Yr., Bear Tale Staff.

Seniors

Catherine Crawford

CATHERINE LEACH

Freshman Fav., Senior Reporter, FFA Sweetheart 1 Yr., Who's Who 2 Yr., Band 4 Yr., Bear Tale Staff, Annual Staff.



CLYDE MCCALL

Sr. Fav., Bear Tale Staff, FFA 4 Yr., Basketball.

LORETA MCDANIEL

Soph. Reporter, Choral Club 3 Yr., Pep Squad 4 Yr., Library Staff, Bear Tale Staff, Annual Staff.



J. T. RICHARDS

Freshman Fav., Football Letterman 4 Yr., Football Capt., Sophomore Sec., FHA Sweetheart 2 Yr., Bear Tale Staff.

THELMA TULLOS

Jr.-Sr. Duchess, Sr. Pep Leader, Sr. Treas., Annual Editor, Art Editor of Bear Tale, FHA 4 Yr., Sr. Who's Who.



Wanda Carter
THOMAS TERRELL

Jr.-Sr. Vice Pres., Football Letterman 3 Yr., Who's Who 4 Yr., Bear Tale Staff, Annual Staff.

BILLY W. WEBB

Jr. Fav., Football Capt., Football Letterman 4 Yr.





Bobby
Graylock

your best pal
Barton

Junior Class Officers

Chester

*Loving Friendships
Katie*

CHESTER CRAIG

Junior Favorites

KATYE COTTEN



Arlene Adair
Arlene Adair



Shirley Barton
Shirley Barton



Bobby Blaylock
Bobby Blaylock



Betty Craig
Betty Craig

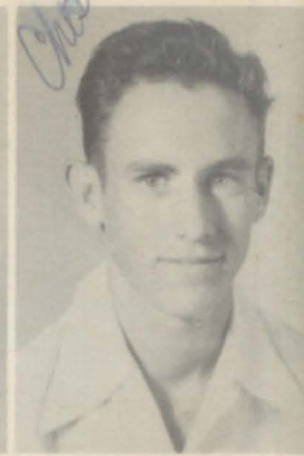

Chester Craig
Chester Craig



Leonard Chapman



Mary Chavez
Mary Chavez



Shirley Colley



Katye Cotten



Marita Dodson



Cheston Edwards

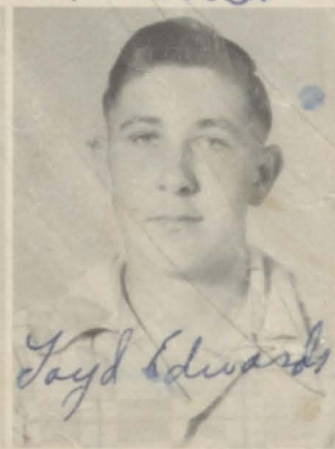

Lloyd Edwards



Sammy Farmer



June Fipps



Norban Godwin



A. C. Gunnels



Perry Hull



Jerry Johns



Troyce Jordon



Max Kidd



Love you Betty

Love you Shirley

Love you Reba

Always Peggy Sessions

Shirley Killingsworth

Betty Nichols
married

Reba Nichols
married

Peggy Sessions
Calderson

O. D. Shelton



Love you Betty

a friend always

a friend close

Martha Vines

Betty Walker
Chapman

Bobby Woods

Eva Joy Wright
Sonnie Simmons

Christine Wyatt



Love friend Billy

Elmer Wyatt

Earl Shelton

Wayne Smith
Sue Colley

Billy Ben Tompkins



Sophomore Class Officers



BARBARA SAXON

Sophomore Favorites

ED EPPERSON



Hollis Adair
married



Richard Ball
married



Henry Chambers



Frances Collins
Bill Featherston



Lou Jean Corley
Epperson



Thomas Terrell
Wanda Cotten



Johnny Dale



Russell Davis



Dalton Durham

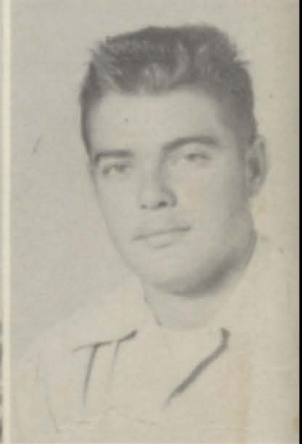

Richard Echols
married



Glenda Edwards



Ed Epperson
Colley



Martha Featherston



Polly Fowler



John Foster
married



Larry Grant
deat



Danny Hart
married



Clifford Huggins



Ward Jackson
Jerie Barton



George Jones



Betty Lott
Betty Lott

Reta McCurley
Jimmey Glaze

Donald McDaniel

Jet Mitchel

Nolan Owens



Joy Parker

Raymon Peebles

Edna Fern Powell

Ralph Pughlin
Shirley Pugh

Barbara Saxon
Hart



Berniel Tidmore

Jack Tompkins

Coleman Tullos

Nolan Walker

Bobbie Ann Wyatt



Martha Young
Perbie Murphy



Freshman Class Officers



ESTEEN BLAYLOCK

Freshman Favorites

ANN JARRETT



Bertha Addkinson



Lela Sue Bass

married



Esteen Blaylock



Rieta Blodget



Hershel Caldwell



Marilyn Colley



Hazel Collins



Bobbie Crow

Lula

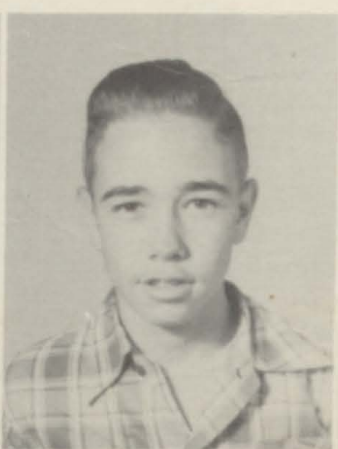

Michael Culifer



Barbara Davis



Dianne Davis



Elton Edwards



Raymond Farmer



Irene Featherston

Phyllis



Sue Featherston



Junior Fipps



Kenneth Hatton



Edgar Hines



Harold Hood



Arthur Holcomb



Bobby Hopson



Ronald Huggins



Danny Jackson



Ann Jarrett
married

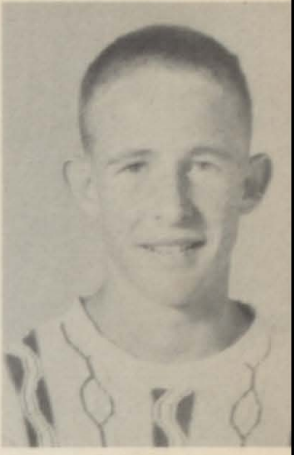

Horton Kidd
married



Betty Lamance



Elizabeth Leach



Donald Lindsey



Bobby Lott



Sherman Mayfield
married



Bettie Lou McCall



Yvonne McRae



Ronnie McManus



Kenneth Miller

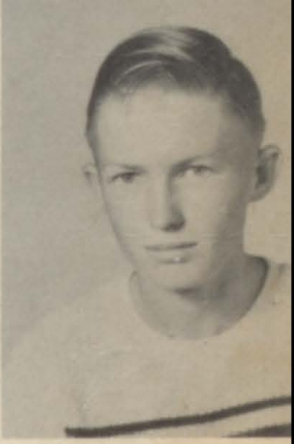

Billy Morrison



Leona Nichols
married



Wanda Beth Owens
single



Mary Ann Parker
married

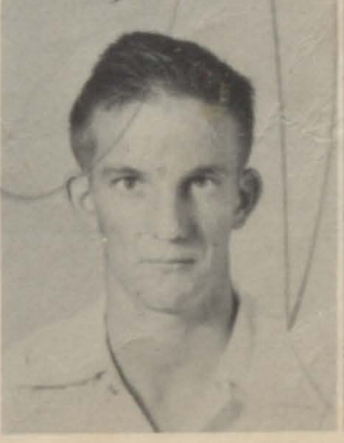

Henry Parker



Selmon Morrison



Dorothy Price

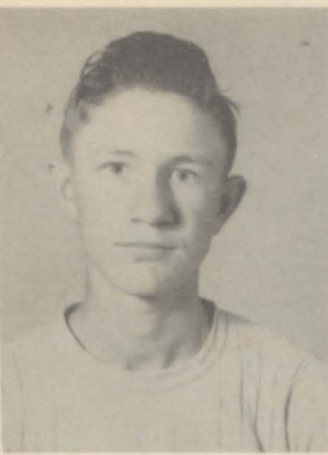

Charlie Pool



Martha Rawson

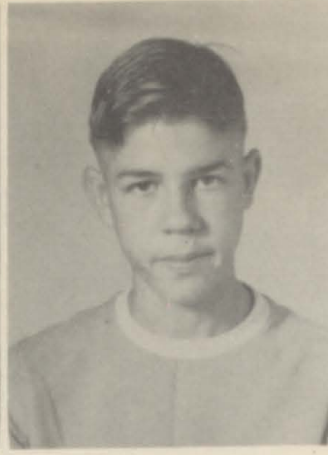

Billy Robinett ✓



Beth Ann Saxon



Judy Scott
married



Darrel Shaver



James Tullos



Bobby Walker



Margie Wells



Juanita Williams
married



Fayrene Wyatt
married



Elementary

FAVORITES



BETTY JACKSON



LYNDAL HATTON



JEANETTE HOOD



DELMAR GODWIN



BARBARA COTTEN



LARRY JORDON



MARTHA SAXON



BOBBY SULLIVAN



JILL SPRADLIN



RONNY HARRIS



ANN OWENS



ROBERT CRAIG



F. COOPER



T. TIDMORE



A. HART



L. FOWLER



R. EPPERSON



P. CORLEY



D. BROWN



J. CARTER



B. DIKE



J. WELLS



J. TINDEL



B. LIBBY



D. BROWN



R. HARRINGTON



D. HOOD



EIGHTH GRADE

Jerry Ball, Nelda Faye Brown, Edward Calvert, Jerry Chapman, Billy Joe Cotten, Bonnie Crow, Wanda Dale, Anna Du Bose, Dolly Durham, Patricia Epperson, Sue Ford, Truitt Fowler, Jerry Gideon, Harvey Lee Grey, Pauline Griffin, Mack Hardwick, Lyndal Hatton, Sue Hogue, Myrtis Holcomb, Joyce Jackson, Betty Jolliff, Jean Limerick, Dan Autry Malone, Donald Malone, Ann Matthews, Eugenia Matthews, Earlene Miller, C. L. Miller, Nella Millichamp, Dorothy McDaniel, Glenda McRae, Faye Parker, Archie Pugh, Maudine Robertson, Sue Robinson, Quinton Saxon, Marlin Shelton, Ben Stevens, Janice Stuart, Nathan Walker, Iola Woodward.



SEVENTH GRADE

Jerie Barton, Shirley Blaylock, Betty Boyd, Hugh Carver, Clemmie Chambers, Louise Charles, Bobby Colley, Jackie Cooey, James Colley, Benita Fay Cooper, Jessie Craig, Travis Craig, Clovis Edwards, Harold Edwards, Shirlene Edwards, Sula Farmer, Atwell Felts, David Franklin, Joy Godwin, Loy Godwin, Delmar Godwin, Peggy Griffin, Jeline Harris, Rita Hatton, Troy Holcomb, Eddie Huggins, Glen Holiman, Jeanette Hood, R. D. Hood, Bobby Jarrett, Billy Farret, Lona Joliff, Don Kennedy, James Lamance, Hamilton Leach, Eddie McCall, Ethel Miller, Loyd Nichols, Charles Olson, Rita Olson, Harold Owen, Sue Parker.



SEVENTH GRADE

Patricia Parker, Mandy Parker, Patsy Parker, Bessie Perry, Carlene Poole, Bobby Porter, Louis Rash, Wilbur Robinett, Molly Robinson, R. E. Saxon, James Shaver, Mary Lou Sifers, Betty Speers, Daniel Steel, Margie Steel, Jerry Tidmore, Dixie Williams, Travis Walker, Earl Bevel, Elbert Caddell, Gwendolyn Parker.



SIXTH GRADE

Merlon Carter, Barbara Cotten, Dale Durham, Margaret Fowler, Kenneth Hanssard, Mary Hodges, Larry Jordan, Hazel Kelly, Roland Lane, Louise Matthews, Earlene McCall, Gary McDaniel, Burmah McLean, Elgie Owen, Noah Price, Dorothy Rash, Dana Scott, Joann Sessions, Novell Shelton, Yvonne Simmons, Linda Smith, Frances Stevens, Tommie Sue Walker, Claudia Murl Adair, Mettie Earl Chapman, Kathryn Cotten, Patty Cullifer, James Dozier, Carolyn Epperson, Sally Gideon.



SIXTH GRADE

C. L. Gideon, Opal Godwin, Toya Huggins, Timothy Kidd, Peggy Killingsworth, Hoyden Kirkpatrick, G. L. Matthews, Patricia McRae, Bobby Don Parker, Martha Saxon, Geraldine Smith, Mary Ann Stevens, Bobby Scott Sullivan, Delton Ray Wright, Mary Ann Hopson, Marie Walker, Thurman Osborne, M. C. Simmons, Iva Ruth Bearden, Ross Osborn.





FIFTH GRADE

James Barton, Charles Caddell, Ted Chapman, Arleeta Joe Colley, Sylvia Featherston, Lovonnia Fipps, Patsy Ruth Hall, Ronny Harris, Jerry Mack Hatton, Ralph Henry, Ted Jackson, Reba Nell Johnston, Jessie Jolliff, Billy Joe Kelly, Lloyd Kidd, Ina Faye Laymance, Tina Mae Laymance, Lucille McCall, Grace Ann Matthews, Johnny Morrison, Minnie Lou Olson, Glenda Poole, Ida Faye Robertson, Jimmy Smith, Mary Ella Smith, Linda Jill Spradlin, Wayne Tidmore, Ronnie Tullos, Mamie Joyce Williams.



FIFTH GRADE

June Brown, Wanda Brown, Deana Sue Childress, Kay Conner, Tommy Cotten, Robert Craig, Mickey Crow, Saleta Davis, Kenneth Day, Russell Edwards Jr., Leneta Gideon, Norma Kennedy, Kenny Knight, Deloros Leach, Benny Lott, Aubrey Moford, Geraldine Miller, Betty Jewell Olson, Ann Owen, Jan Owen, Jane Parker, Linda Parker, Verna Pugh, Bill Sifers, Sue Sims, Linda Moss Tidwell, Judith Ann Tindel, Lela Beth Wyatt.





FOURTH GRADE

Don Brown, Clearence Charles, Pete Chavez, Frances Cooper, Gail Corley, Ronnie Jack Edwards, Judy Farmer, Johnnie Godwin, Linda Louise Hodges, Duane Hood, Jackie Hopson, Margret Jolliff, Jennie Lou Kidd, Marilyn Lamance, Donna Limerick, Martha Jane Long, Elmer Joe McLean, Eva Frank McRae, Jerald Parker, Billy Mack Smith, Betty Jean Terrell, Thomas Tidmore, Ruth Ann Wyatt, Lyndon Carver, Al Bailey Jr., Joan Barton, Arlen Boyd, Dian Carroll, Bernice Chapman, Odell Collens



FOURTH GRADE

Jannie Crow, Judy Crow, Mary Katherine Dozier, Alpha May Hart, William Richard Jackson, Jerry Wayne Matthews, Dwane Nichols, Paulette Peeples, Charles Perry, Verlon Pugh, Dixie Saxon, Bobbie Sue Saylor, Shirley Shaver, Veda Joy Shelton, Raymond Sifers, Johnny Mack Speers, Brenda Stevens, Ragna Sullivan, Vaudean Walker, Patsy Welch, Wendell Welch.



THE BEARS



THIRD GRADE

Joann Ashton, Doris La Vone Brown, Jimmy Cotten, Robert Epperson, Linda Fowler, Emory G. Franklin, Betty Jo Gray, James Herrington, Locky Faye Hodges, Billy Kennedy, Marie Leach, Earnesteen Lewis, Yvonne Lewis, Thomas McLean, Vernice Miller, Michael Morrison, George Rash, Jr., Beverly Sessions, Joe Donald Simmons, Phillip Bruce Smith, Marvin Earl Steel, David Michael Weesner, Loraine Wilson, Gilbert B. Barton, Ruby Nell Boyd, Dennis David Brand, Glenn Conner, Peggy Sue Corley, Danny Grissom, Jerry Don Hopson.



THIRD GRADE

Linda Jean Jackson, Floradell Jolliff, Jerry Paul Harris, Sue Hatton, Phillip Hatton, Phyllis Hatton, Charles Henry, Mary Sue Matthews, Nelta Millichamp, Dona Gay Moss, Kenneth Ray Parker, Merwyn Parker, Robert A. Parker, Melba Sue Rector, Sue Shaver, Mary Frances Terrell.



S
E
C
O
N
D

Jerry Brewer, James Carter, Joe Chapman, Bobby Connors, Gaylon Edwards, Charlotte Farmer, Ramon Farmer, Linda Hall, Kathleen Henry, Kenneth Lane, Carolyn Matthews, Jimmy Moffiet, John McRae, Trent Parker, Rayburn Rash, Lillie Robertson, Wanda Saxon, Peggy Smith, Phillip Stevens, David Stuart, John Taylor, Robert Tidmore, John Tindel, Joan Wells, Marcile Wright, Sandra Adair, Judy Carter, Randy Carter, Larry Colley, Patricia Defoore, Bobby Dike, Dent Durham, Terry Hardwick, Ronnie Hatton, Jimmy Johnston, Chester Kennedy, Richard Kidd, Albert Matthews, Ronnie McLean, Terry Miller, Linda Nichols, Hazelene Price, Billy Parker, Bill Robertson, Brenda Simmons, Eli Simmons, Linda Sims, Barbara Taylor, Eddie Thomas, Billy Voyles, Wayne Welch, Mildred Wyatt.

G
R
A
D
E



F
I
R
S
T

Donald Wade Brown, Johnnie Brown, Nancy Brown, William Calvert, Edrea Chambers, Virginia Davis, Butch Elliott, Gary Gene Franklin, Vallie Mae Godwin, Jerry Jolliff, Barbara Libby, Joyce Parker, Carl Wayne Petrey, Kenny Poole, Wendell Pugh, Dennis Shelton, Carol Smith, Patsy Lou Smith, Charles Stevens, Wanda Robnett, Stanton Tompkins, Brenda Vines, Ronnie Voyles, Danny Charles.

G
R
A
D
E

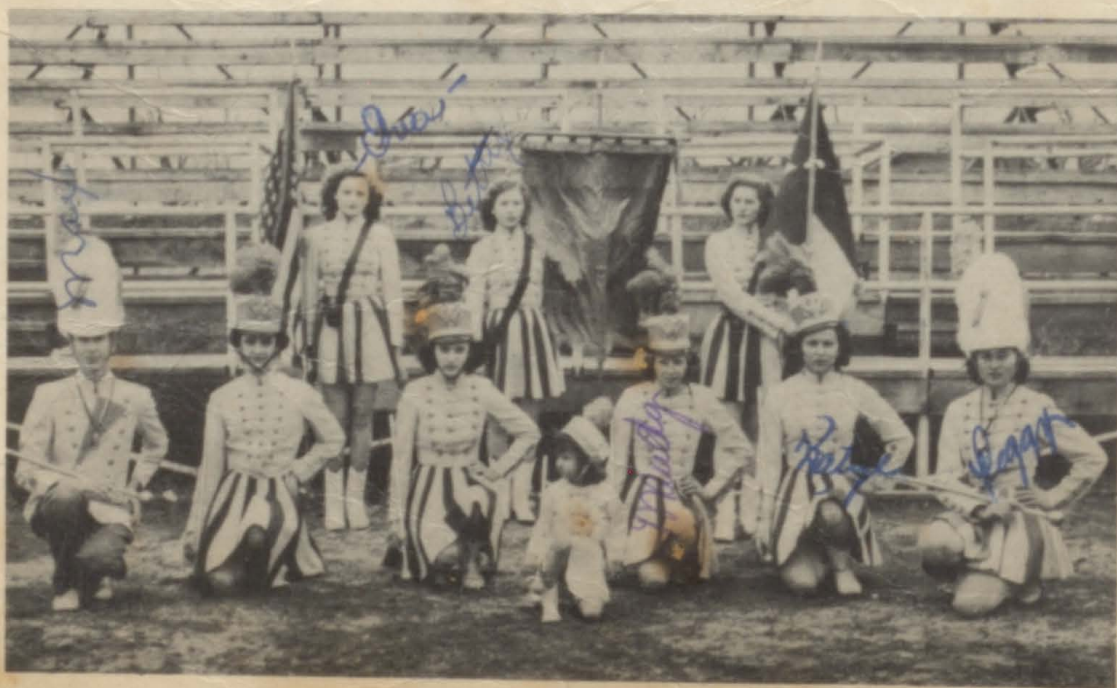



FIRST GRADE

Deanie Faye Ashton, Randall Browning, Eugene Collins, Lena Mae Dozier, Dina Kay Hatton, Barbara Earl Henry, Ruth Ann Herrington, William Dan Herrington, Bobbie Nell Holland, Dannie Hood, Linda Sue Hopson, Bobby McCurley, David Lee Parker, Florene Perry, Delbert Price, Patricia Ann Pugh, Sue Ann Sifers, Don Tedford, Brenda Sue Walker.

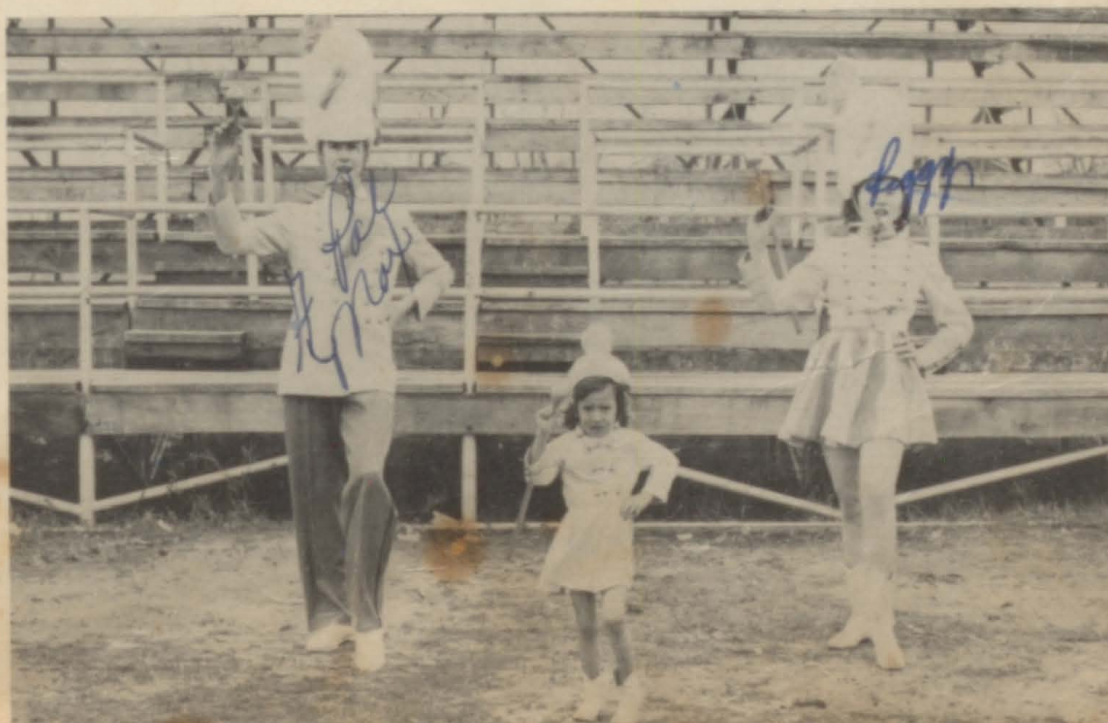

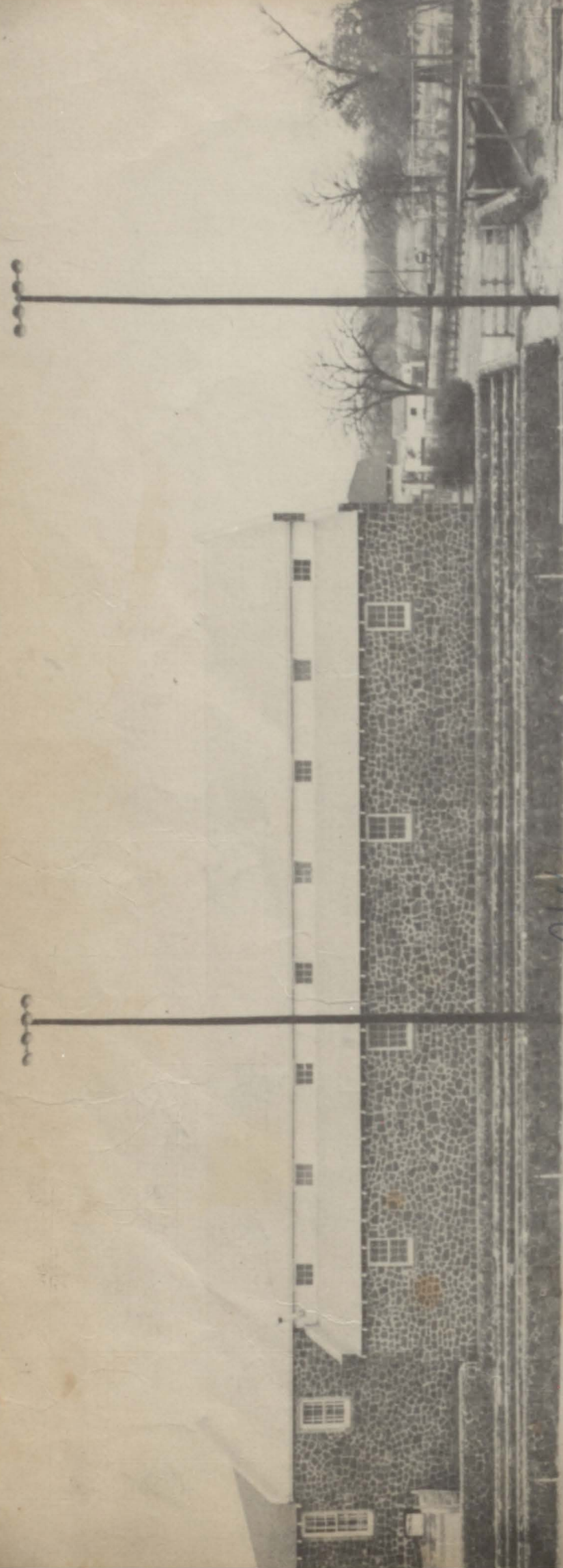

Joan
Helma
Betty



Betty
Eva



Shirley
Lynn
Hannah
Betty
Barton

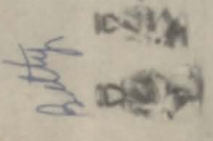

May

Activities - Organizations

Best All Around Girl

BARBARA SAXON



Best All Around Boy

ARCHIE LEE CLAYTON



Who's Who



THELMA TULLOS
THOMAS TERRELL

SHIRLEY KILLINGSWORTH
BOBBY BLAYLOCK



POLLY FOWLER
DALTON DURHAM

DIANNE DAVIS
DONALD LINDSEY

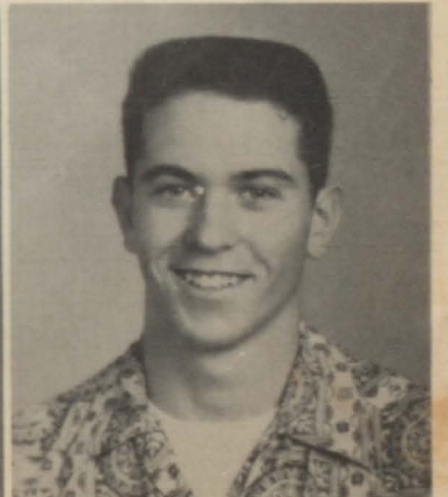

May King And Queen

BETTY JO NICHOLS CHESTER CRAIG

*Love a young
Betty*

*Admiring
Chester*





THELMA TULLOS
J. T. RICHARDS



LOU JEAN CORLEY
ED EPPERSON



BETH ANN SAXON
RONNIE McMANUS



BONNIE CROW
BILLY COTTEN

D
u
c
h
e
s
s
e
s

A
n
d

E
s
c
o
r
t
s

D
u
c
h
e
s
s
e
s
A
n
d
E
s
c
o
r
t
s



C. CHAMBERS



D. KENNEDY



G. SMITH



T. KIDD



D. SCOTT



E. OWEN



L. GIDEON



M. CROW



G. POOLE



R. TULLOS



M. LONG



B. SMITH



B. SAYLORS



A. BAILY JR.



L. WILSON

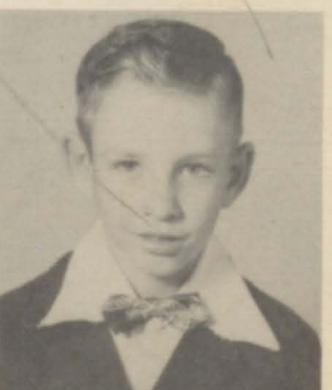

D. WEESNER



M. TERRELL



J. HARRIS



C. FARMER



D. STUART



BRENDA SIMMONS



EDDIE THOMAS



DINA K. HATTON



DANNIE HOOD



JOYE PARKER



STANTON TOMPKINS



History Club

Boy Scouts





Bear Tale Staff

Library Staff





High School Band

Torches





Earl Shelton
President



Billy Tompkins
Vice President

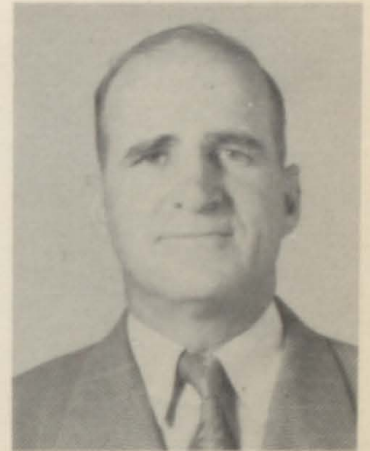

Clarence Jackson
Sponsor

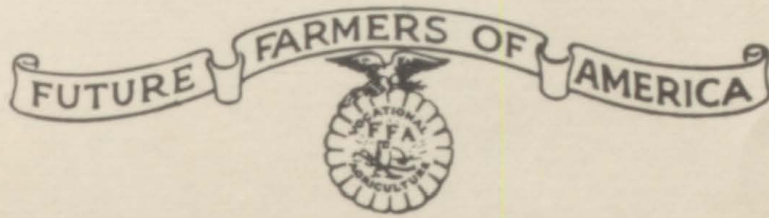



Future Homemakers Of America





Lorraine Betty

Mary

Betty

Katie

Lorraine Shirley

P. H. A. (Mrs. ...)



SENIOR SWEETHEART

F. H. A. Officers - Sweethearts



E. W. [unclear]

S. [unclear]

Schest

Sports

Football Sweetheart

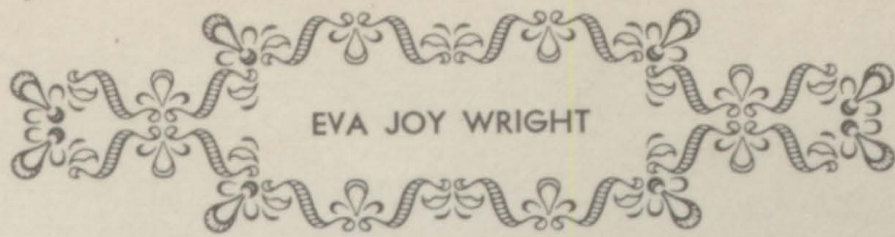

EVA JOY WRIGHT



Love Always
Eva -



BILLY WEBB



ARCHIE CLAYTON

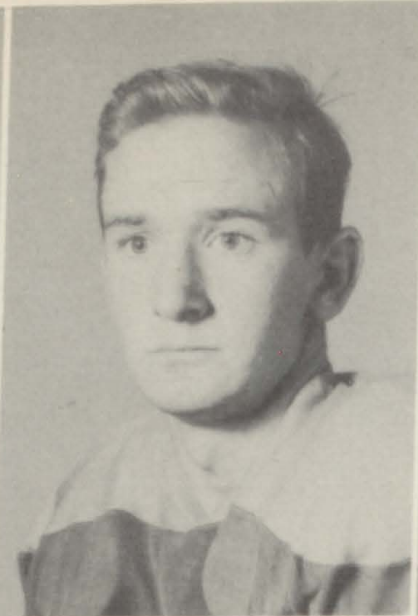

J. T. RICHARDS



THOMAS TERRELL



ROBERT CALVERT

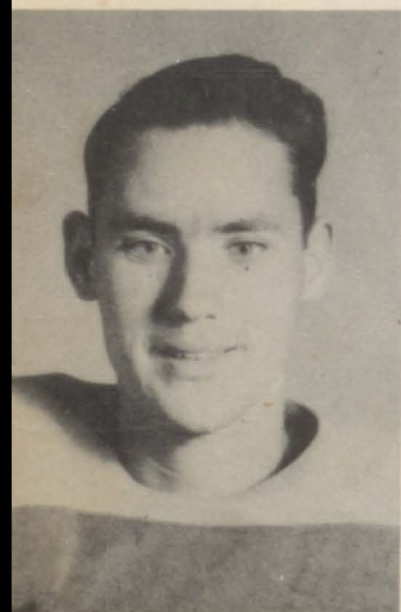

BOBBY BLAYLOCK



CHESTER CRAIG

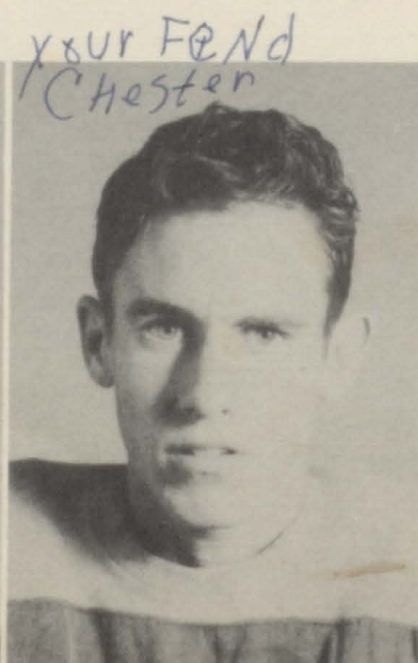

TROYCE JORDON

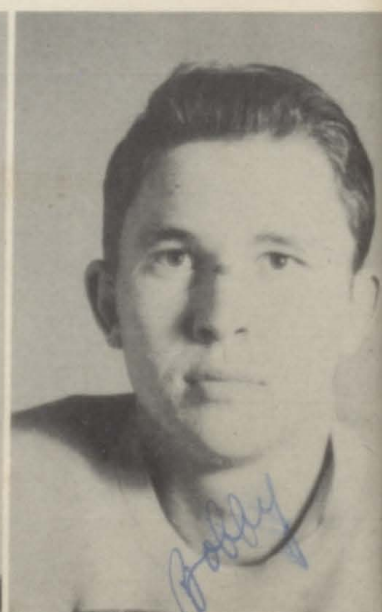

O. D. SHELTON

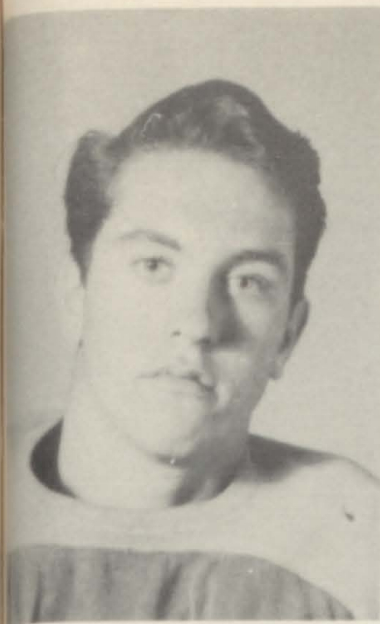

DONALD LINDSEY



BILLY TOMPKINS



WARD JACKSON

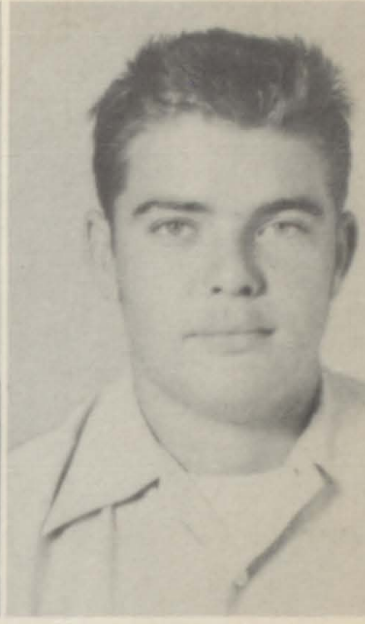

RICHARD ECHOLS



ED EPPERSON



HOLLIS ADAIR



HORTON KIDD

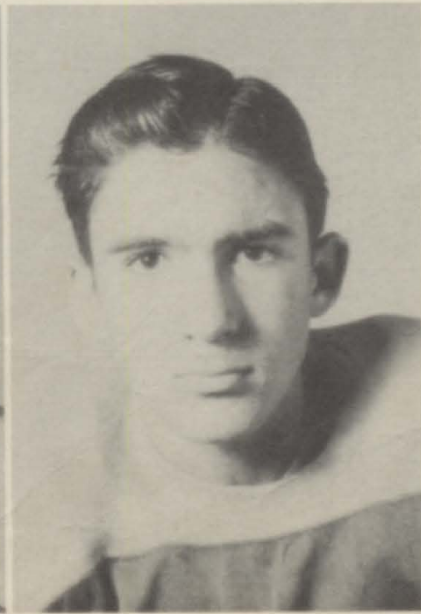

NOLAN WALKER

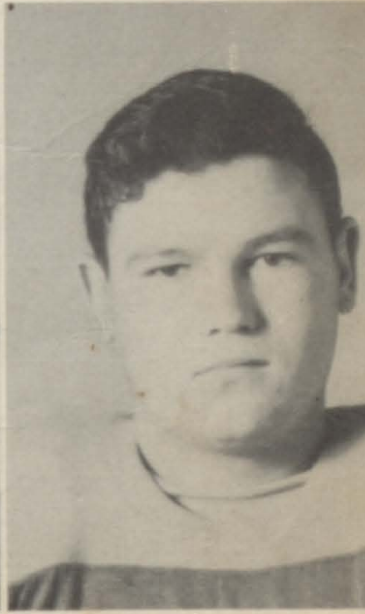

JET MITCHEL



DONALD McDANIEL

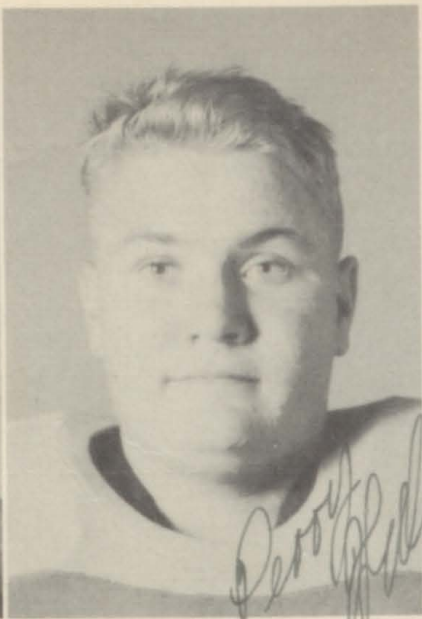

PERRY HULL

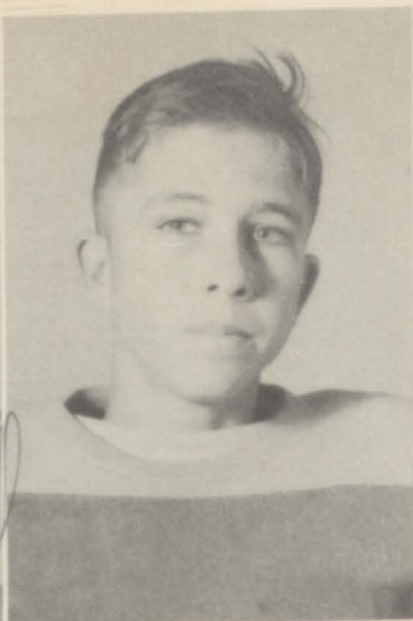

BOBBY WALKER

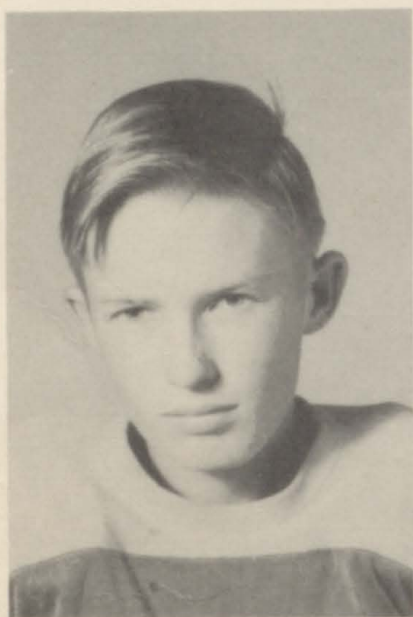

BILLY MORRISON

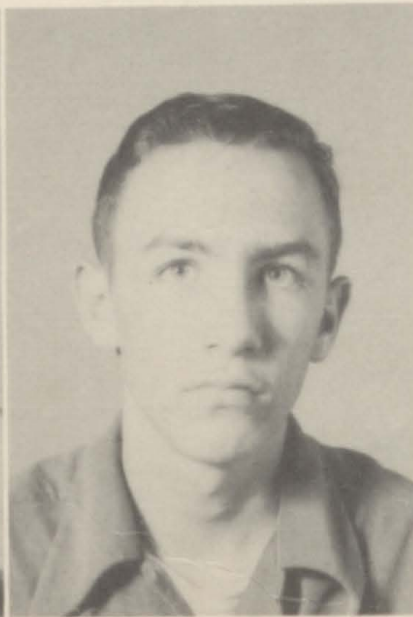

JOHNNY DALE
Manager



JOHN FOSTER
Manager

Coaches

*Good Luck
Johnston*

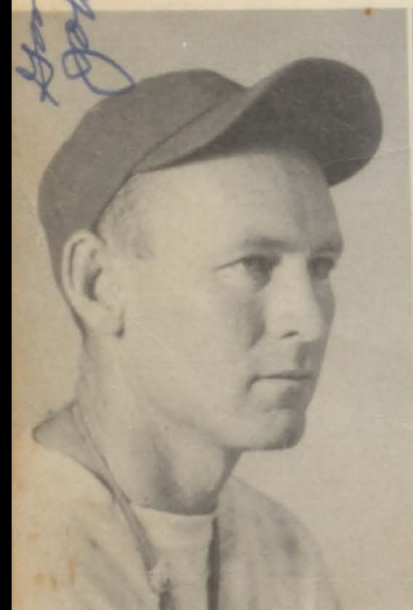

EDGAR JOHNSTON

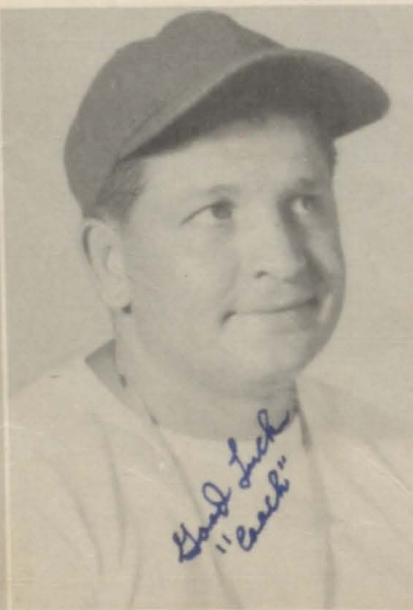

BILL GWATNEY

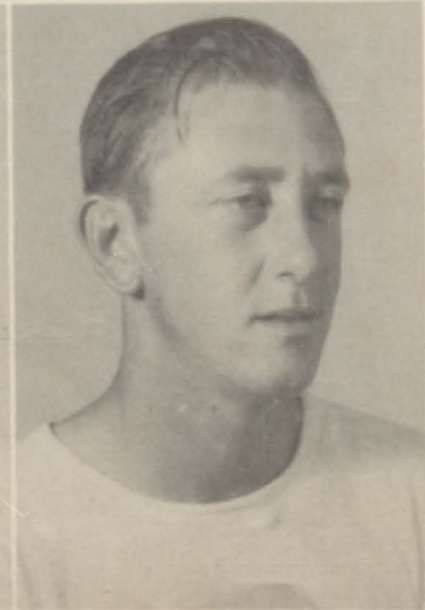

FLOYD SAYLORS



Basketball



"A" Team

Bobby Blaylock
 Donald Lindsey
 Dalton Durham
 Ward Jackson
 Johnny Dale
 Billy Webb
Not shown



"B" Team

Sherman Mayfield
 Bobby Hopson
 Horton Kidd
 Troyce Jordan
 Donald McDaniel
 Ronnie McManus
 Esteen Blaylock
 Danny Hart
Not shown



Volley Ball Team



"A" Team

Rada Ann Dale
 Shirley Pugh
 Thelma Tullos
 Eva Joy Wright
 Betty Jo Nichols
 Arlene Adair



"B" Team

June Black
 Catherine Leach
 Loreta McDaniel
 Mary Chavez
 Martha Vines
 Peggy Sessions



High School Building

Grade School Building

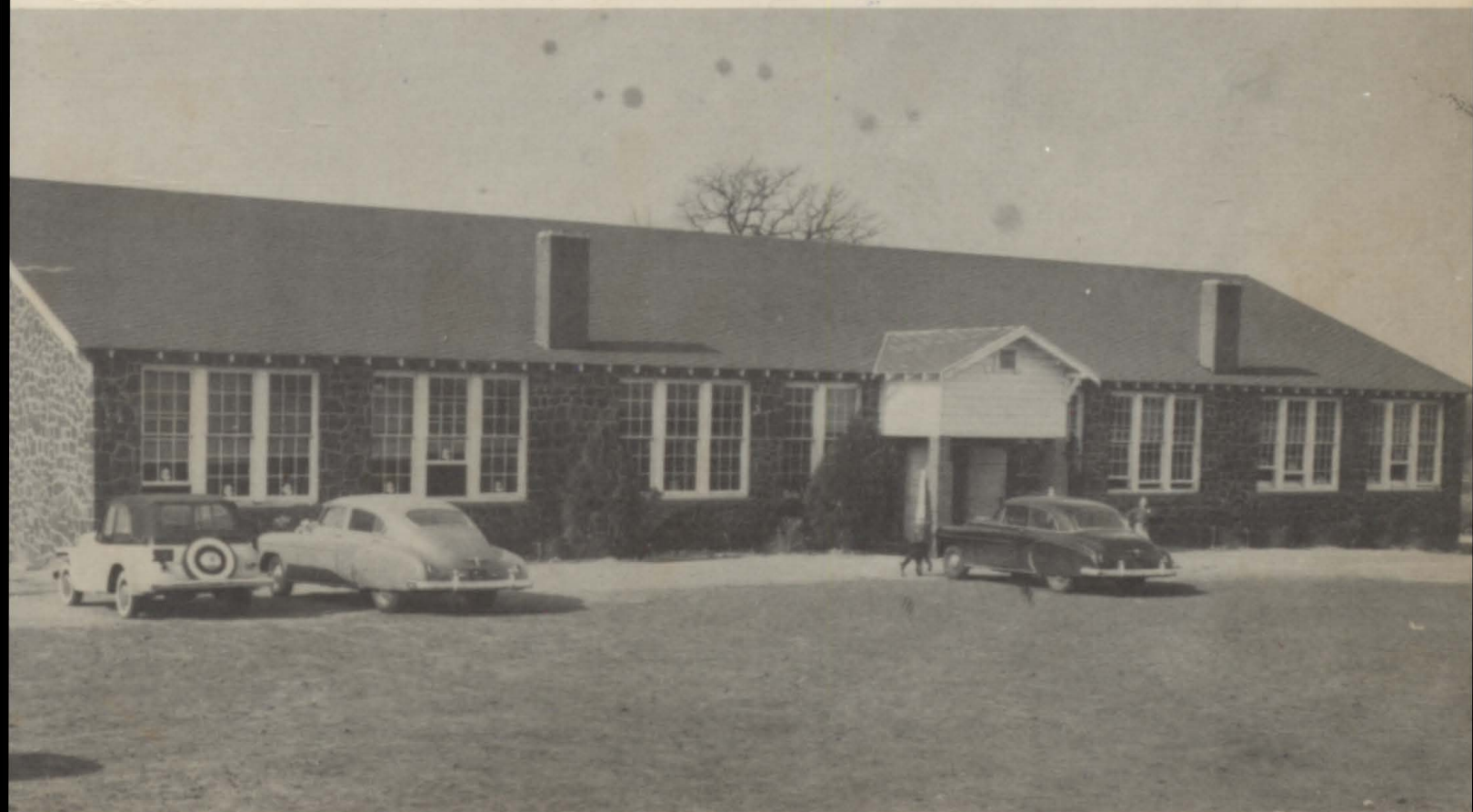

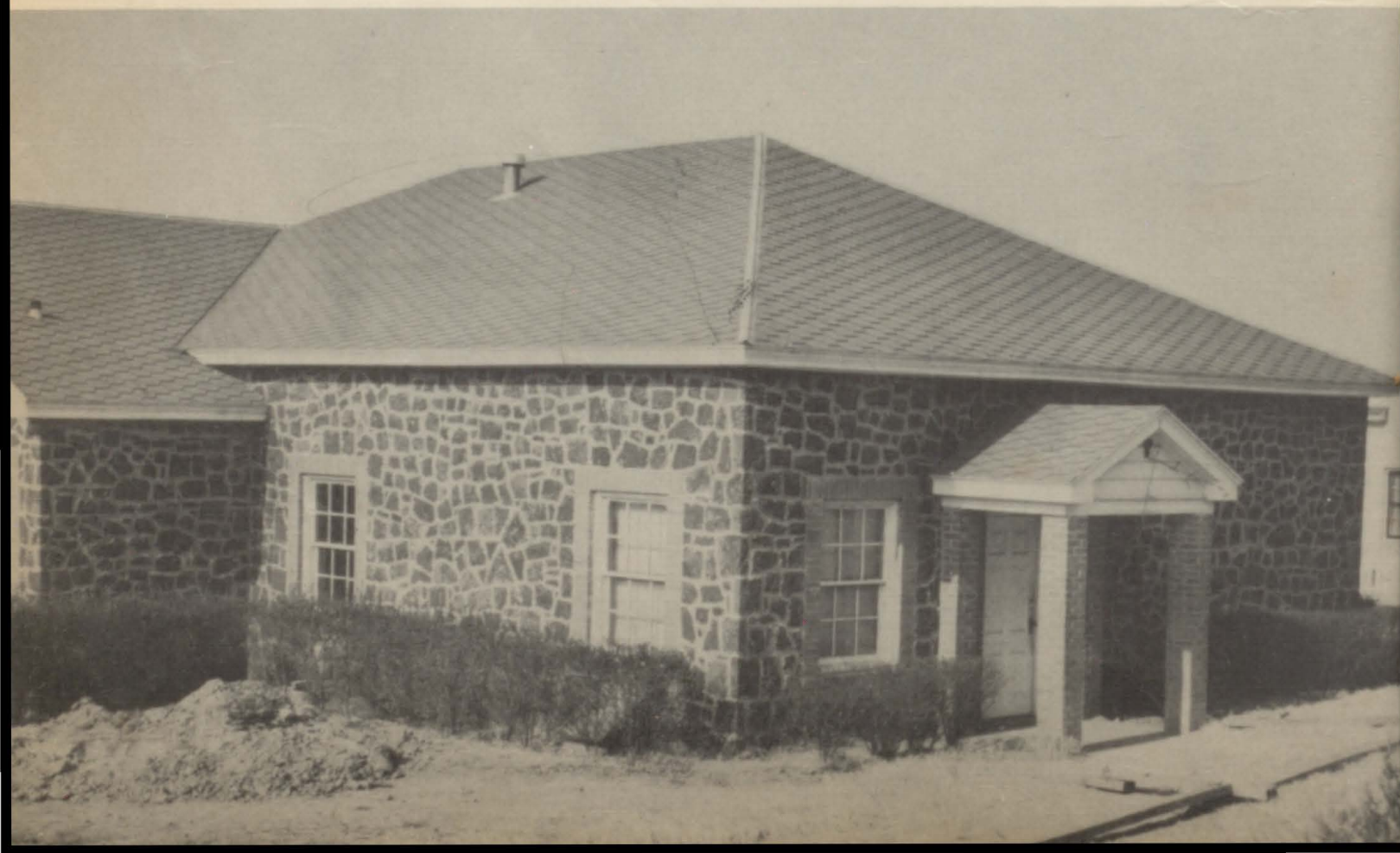
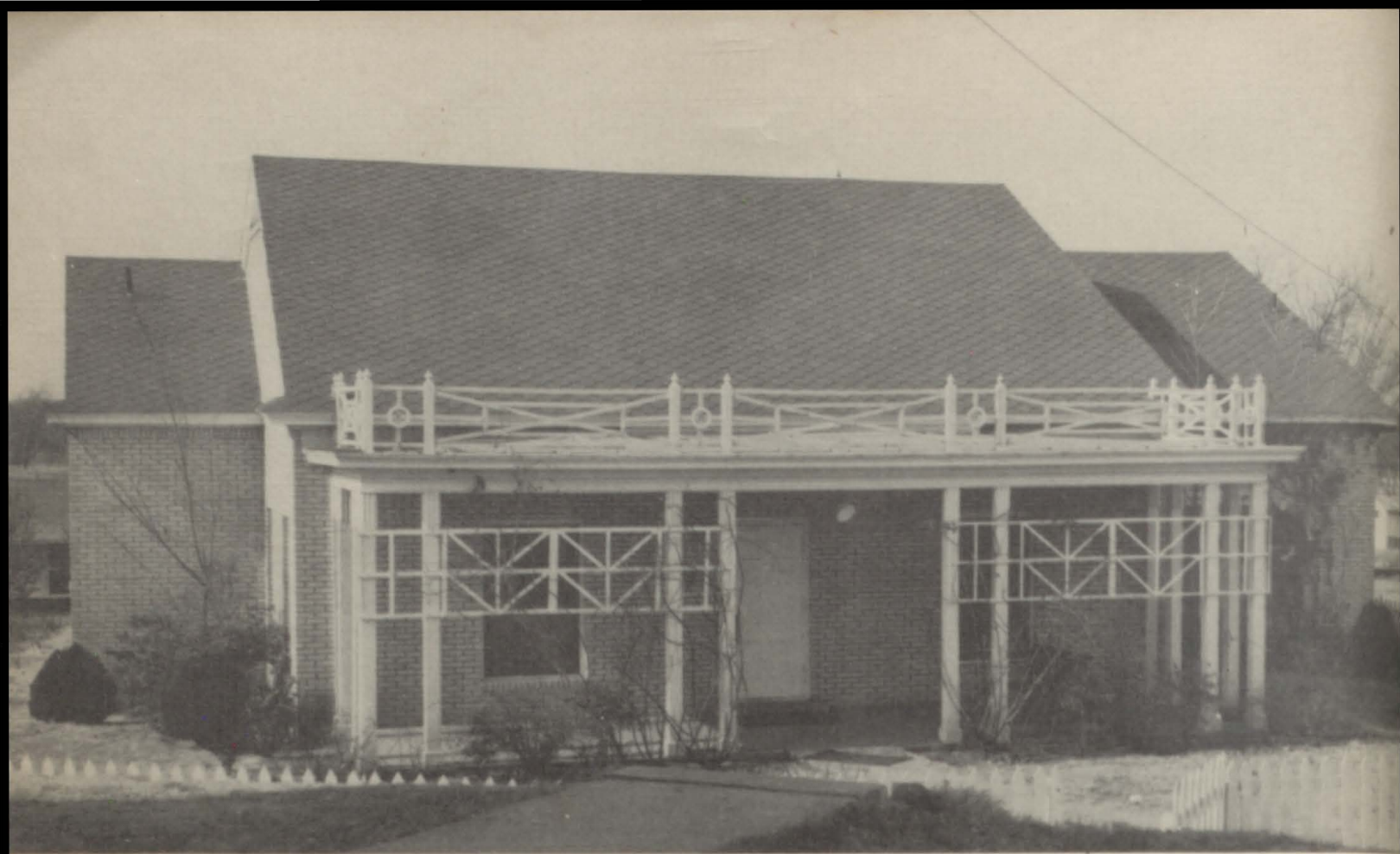



Gymnasium

Band Hall



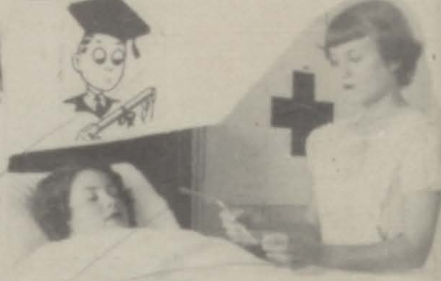

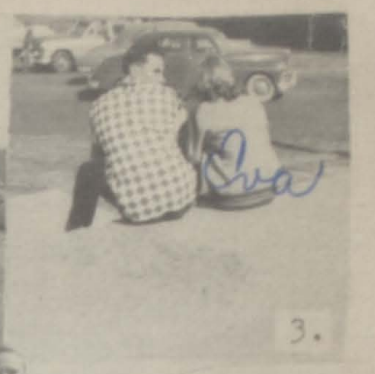

- 1. Loafers
- 2. Seniors of 51-52
- 3. Romeo and Juliet
- 4. Bashful Bachelors
- 5. Campus Gossips
- 6. Show Offs
- 7. Just Lovers!
- 8. Just a Teacher?
- 9. A Football Star?
- 10. The ole Gang
- 11. Campus Beauties
- 12. Teacher's Pets
- 13. Guess Who?
- 14. Must be Interesting

- 15. Betting on the winner
- 16. Smile and be happy
- 17. The old gang
- 18. Bathing Beauties
- 19. Just Waiting for a man.





Richards



Leach



Tullos



Clayton



Dale



Terrell



Black



Hood



McDaniel



Fowler



McCall



Cooley



Dan Mike Gibbs



"The Adairs"



Tullos



"The Leaches"



"McDaniels"



"The Hoods"



F. S. A.



FINE FOOD

Hart's

CAFE

H. J. Stuart's

General Merchandise

YOUR DEPENDABLE
MERCHANT



Remember

Compliments of

Dr Pepper

HEADQUARTERS FOR

RHYTHM STEP

DEB SHOES

NATURALIZERS

LIFE STRIDE

The Globe

SHOE STORE

For Men — FLORSHEIM — JARMAN

For Better Shoes

For Better Fit

ATHENS, TEXAS



FIRST STATE BANK

BROWNSBORO, TEXAS

Ivy Fulgham

INSURANCE AGENCY

Complete Protection

FIRE

AUTOMOBILE

LIFE

SURETY

CASUALTY

LIABILITY

MARINE

MISCELLANEOUS LINES

OLD LINE LEGAL RESERVE

STOCK COMPANIES

IVY FULGHAM

TRUITT FULGHAM

See Us For Insurance And Real Estate Needs

Brownsboro, Texas

P.O. Box 822

Phone 402

King

CHEVROLET COMPANY

517 West Erwin St.

Telephone 2-4377

TYLER, TEXAS



The most Beautiful BUY of all

Birdwell

LUMBER COMPANY

PHONE 11



Air Dried And
Kiln Dried

LUMBER

Doors
Sash

Brownsboro, Texas

Brownsboro Drug Co.

SWIFT'S ICE CREAM

Pangburn's Candies — Comette Nylons

DRUGS—MAGAZINES—FOX FILM DEVELOPING—JEWELRY
SCHOOL SUPPLIES—FOUNTAIN SERVICE—GIFT ITEMS.

"The Welcome Mat is Always out to Students
And Ex-Students of Brownsboro School. Meet
Your Friends here at Bear Headquarters."



Young

MOTOR COMPANY

SALES and SERVICE

700 W. ERWIN



PHONE 4-9331

B & C Motor Company

PAUL L. BROWN

BENTON L. CURRY



"Service You Can Afford"

GENERAL MOTORS TRUCKS and BUSES

1216 W. Erwin St. — Phone 2-1701

Tyler, Texas



SUPER SERVICE

at

Parker Bros.

GROCERY

BROWNSBORO

TEXAS

COMPLIMENTS OF

Borden's

"If Its Borden's...Its Got To Be Good."

TYLER, TEXAS

Compliments of

Davis and Elliott's

GROCERY & MARKET

Brownsboro,

Texas

COMPLIMENTS OF

W.R. Ferguson's

GROCERY AND MARKET

Phone 2102

Brownsboro, Texas

FEED, SEED, FRESH and FROZEN VEGETABLES



Compliments of
PERCY BURK
Representing



Texas

EDUCATIONAL AIDS

120 E. Elm

TYLER TEXAS

Phone 4-9481

CAMERA and PHOTO SUPPLIES

BELL AND HOWELL SPECIAL REPRESENTATIVE
FOR EAST TEXAS

Tyler Service Parts

COMPANY

AUTOMOTIVE SUPPLIES and EQUIPMENT

TELEPHONES: 4-6645 & 4-8712

P.O. BOX 1118

Tyler, Texas



Hair Creations of Fashion

BY *Jo's*

BEAUTY SHOP

COMPLIMENTS OF

Parkers Cleaners

BROWNSBORO, TEXAS

We Appreciate Your Business

Humble Service Station

Gordon Epperson

OWNER

West Highway
Brownsboro, Texas

Wadel-Connally
HARDWARE CO.

WHOLESALE HARDWARE and

AUTOMOTIVE SUPPLY

HOME OFFICE
Tyler, Texas

Kilgore Longview Texarkana Denison
Greenville Lufkin
Palestine Corsicana
San Antonio

