

Armenian

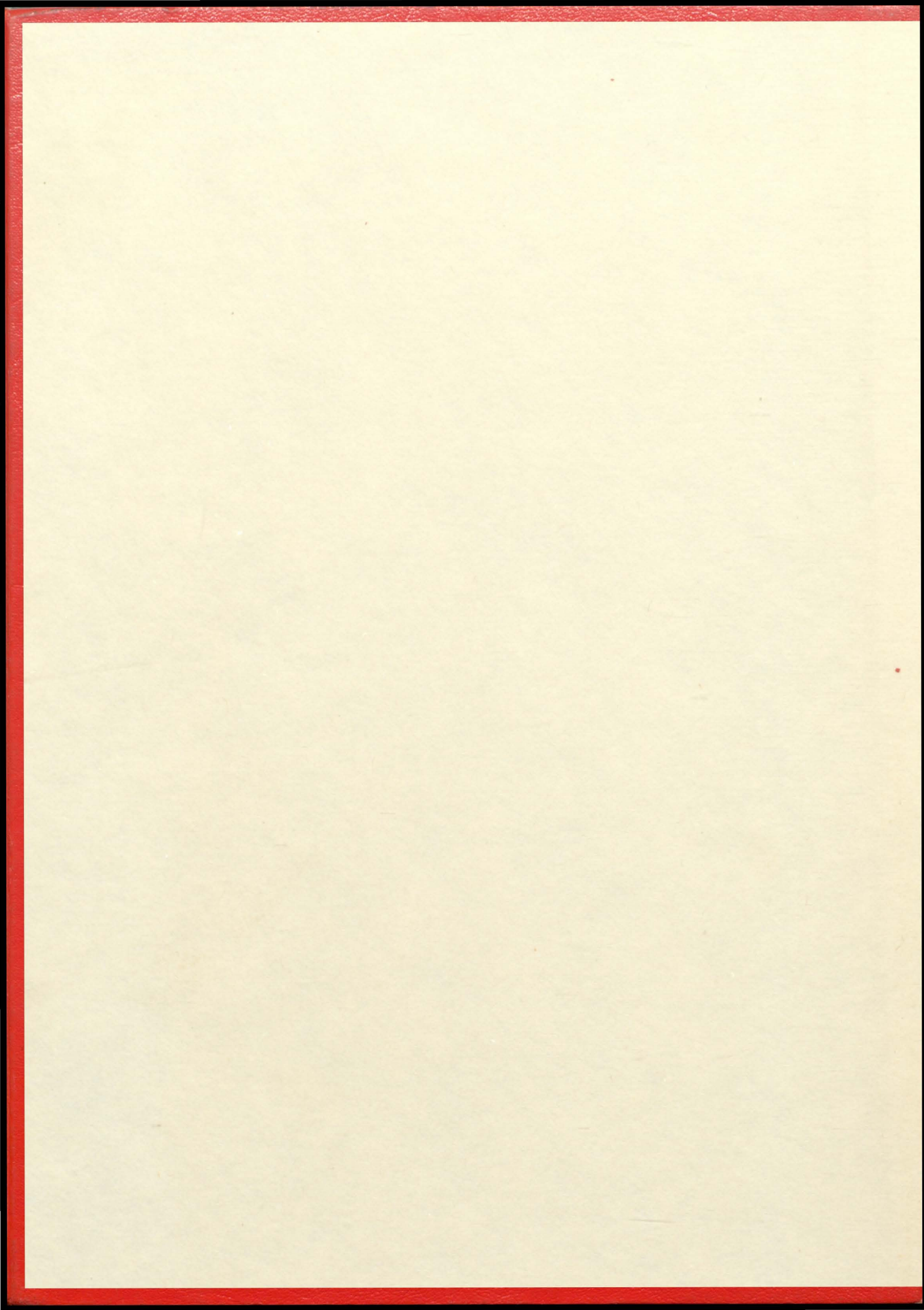

60

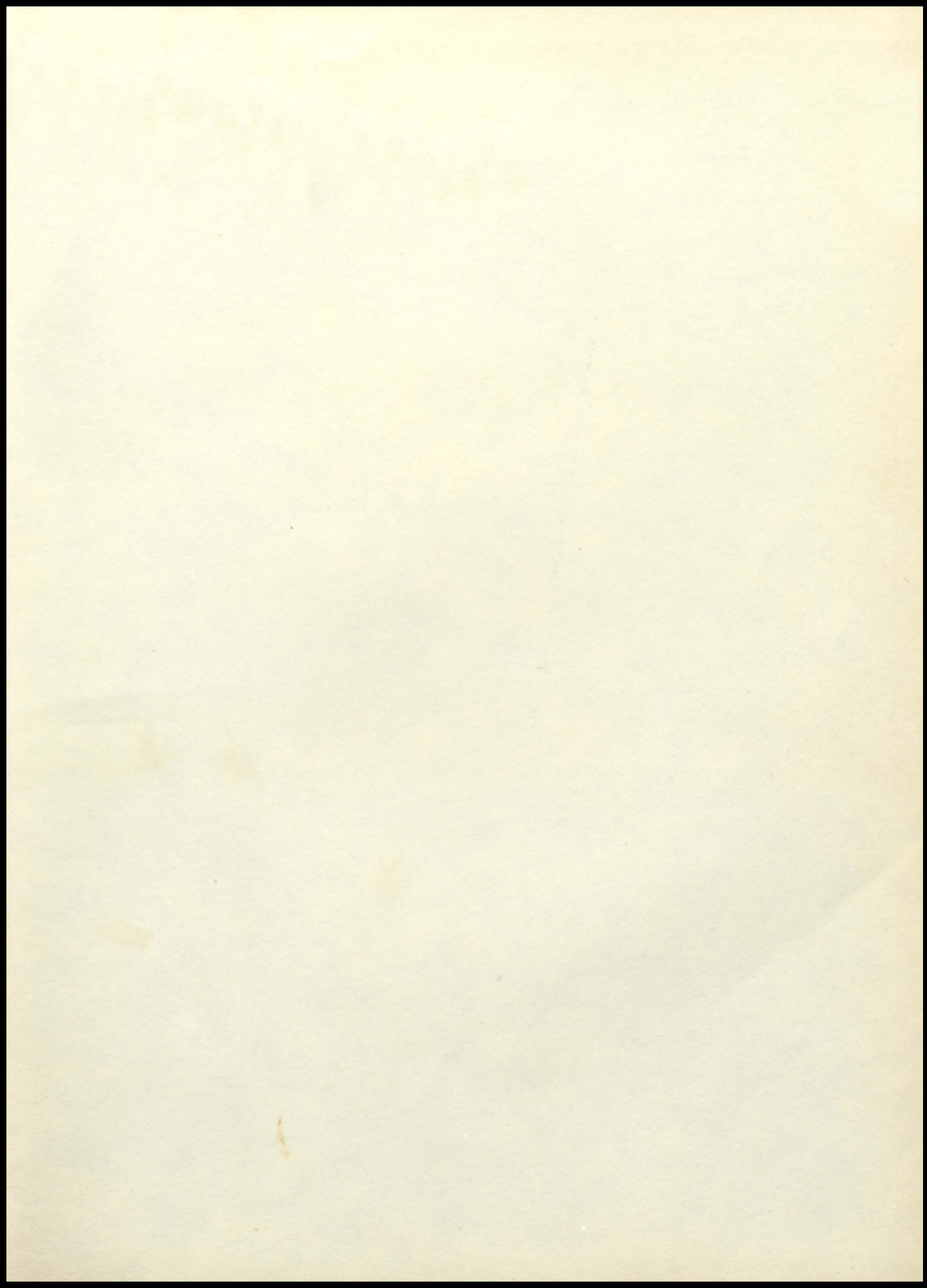



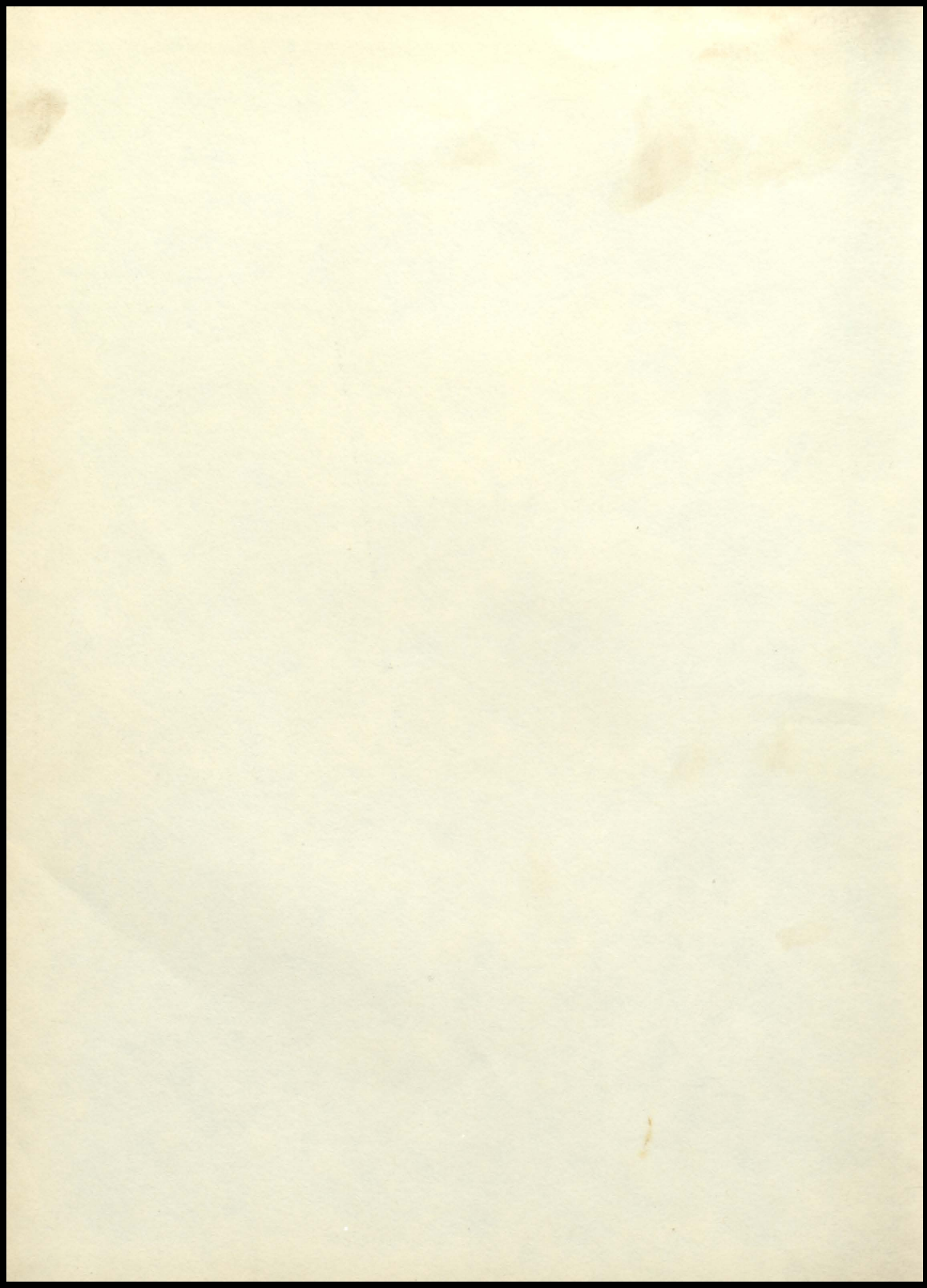



The Athenian

1960

Volume I

Edited by the Annual Staff

of

Athens High School

Athens, Texas

Foreword

Sections

- I. Administration,
Faculty, and Staff
- II. Favorites
- III. Classes
- IV. Organizations
- V. School Life
- VI. Athletics
- VII. Junior High
- VIII. Advertisements

Perhaps this ATHENIAN will be but another book to put away and then forget. This, however, is not the end toward which we of the annual staff have been working.

We have made changes but, we feel these changes will better portray life on our campus.

We hope this book will be a token and a record of the achievements we made and the goals that we've fulfilled this school year.

And so the staff of 1960 gives you your ATHENIAN. You made it; we hope that we have preserved it for you.

Dedication

Because your job on this campus is, perhaps, one of the most difficult of all jobs - that of teaching students mathematics;

Because you have built a reputation for scholarly classes and the highest ideals of academic achievement;

Because your friendly formality has given our faculty and the future teachers among us a model for the ideal type of teacher;

Because it is good to have a teacher respect the dignity of the student yet demand the utmost of

his ability; and Because, from year to year, you have demonstrated the real quality of greatness.

We, the staff of the 1960 Athenian respectfully dedicate this annual to you.





SHIRLEY SHAVER
Business Manager



NELL WALKER
Editor



JOE BOB BOLLINGER
Photographer



ANN JOHNSON
Art Editor



DOROTHY HICKMAN
Assistant Art Editor



GRADY HAYNES
Photographer

*The
Ath*



MR. BILLY RUSHING
Sponsor



TOM BREWER
Advertizing Manager



PAT McCALEB
Copy Writer



ANNETTE CAMPBELL
Copy Writer

enian
Staff



ELAINE PENNINGTON
Copy Writer



MIKE MORRISON
Photographer



Miss Athenian
PAT McCaleb

*Administration
Faculty
Staff*



Excellent Education



*Mr. J. R. Lowe,
Superintendent*

*Calls for Guidance
by Capable Administrators*

*Mr. G. E. Fluker,
Principal*





M
r.
N
o
r
m
a
n
A
d
m.
r.
A
s
s
t.

*They als
Each in
Needed*



M
r
s.
B
a
r
r
o
n
A
s
s
t.
P
r
i
n.



M
r
s.
R
u
m
b
o
S
c
h
o
o
l
R. N.

School

James B. Caine; Robert Fields;
Hawley Wyrick, Secretary.



*o Serve-
His Own
Place*

B
i
l
l

P
a
r
k,

A
c
c
o
u
n
t
a
n
t



M
r
s.

H
u
t
c
h
e
s
o
n

S
e
c.

to
P
r
i
n.



G
r
a
c
e

S
t
e
p
h
e
n
s

D
i
e
t.



Board

Dr. A. Duphorne, President;
Mr. Lowe, in the absence of
Willis Moore; Vic Dickinson;
and Frank Dorsey.

English Helps Us to Share Ideas

Besides teaching us to convey our thoughts to others accurately, English introduces us to many of the great literary masterpieces of the world, and helps us to see some of the thought processes that made them memorable.



MRS. HELEN BEVER

She has B. A. and M. A. Degrees from Trinity U., U. of Colo., U. of S. Calif., and U. of Texas. She teaches English III and IV. She likes to read.

MISS CORDIA GEORGE

She is a native of Athens - Has a B. A. Degree from North Texas. She teaches Ninth Grade English. She likes to work with children. Her hobby is cooking.



MRS. STEGALL

She is a native of Athens - Has a B. A. Degree from North Texas - teaches Eighth Grade Reading and Spelling. She likes to read and travel.



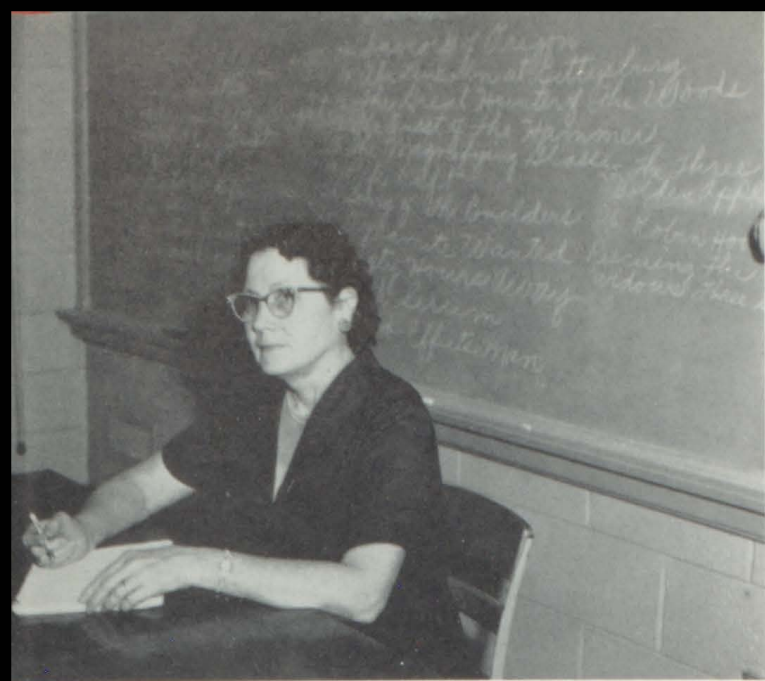

MRS. HILA FORESTER

She is a native of Athens - Has B. S. Degree from E. T. S. T. C. - Teaches Seventh Grade Reading and Spelling. Her hobby is growing flowers. She likes to keep up with school life.



MRS. DICKERSON

This is our Sophomore English teacher. She has B. S. and M. E. Degrees from Arkansas Teachers College and E. T. S. T. C. Her hobby is listening to music - Likes to travel and visit with friends.



MRS. MERLE WALKER

She is a native of Athens - Has B. A. Degree from U. of Texas, E. T. S. T. C. , and Randolph-Macon U. She likes to travel, read, and listen to music. She teaches American History and English.



Math and Science Teach Us to Think Clearly

In addition to introducing us to the principles that govern our biological and physical worlds, science teaches us to think clearly and for ourselves in a critical, self-reliant manner.



MR. BILLY RUSHING

Native of Greenville, Texas - Awarded B. A. and M. A. Degrees from E. T. S. T. C. - Teaches Biology, Journalism, and Applied Science. His hobbies are art, painting, and sculpture. He also likes zoology.



MRS. H. S. BARRON

Native of Vernon, Texas - Awarded B. S. and M. A. Degrees from Texas Womens' University - Is Assistant Principal and teaches Biology. She likes young people, particularly grandchildren. Her hobby is growing flowers.

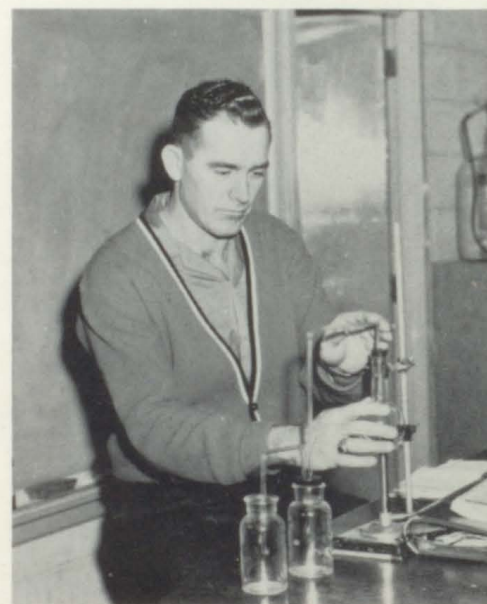

MR. TOM TAYLOR

Native of Murchison, Texas - Awarded B. S. and M. Ed. Degrees from H. C. J. C. and E. T. S. T. C. - Teaches Chemistry, physics, Applied Science, and Algebra I. His hobbies are drawing house plans and hunting. He also likes to watch any kind of sports.

MRS. COKER

She teaches Eighth Grade Arithmetic - Has a B. S. Degree from Sam Houston State Teachers College. Her favorite hobbies are reading and sewing. She likes to teach and be with her children.



MRS. D. T. BROOM

She is a native of Pick and Spur, Texas. She has a B. S. Degree from E. T. S. T. C. Likes to teach school and her hobby is preparing young people for a college career.



MRS. GLENN FLUKER

She teaches seventh grade arithmetic. Has B. B. A. Degree from Baylor U. Her hobby is others hobbies. She likes to teach school.

Social Studies Build Responsible Citizens

Social Studies not only teach us past achievements, but, create an interest in current events which help us to become responsible citizens.

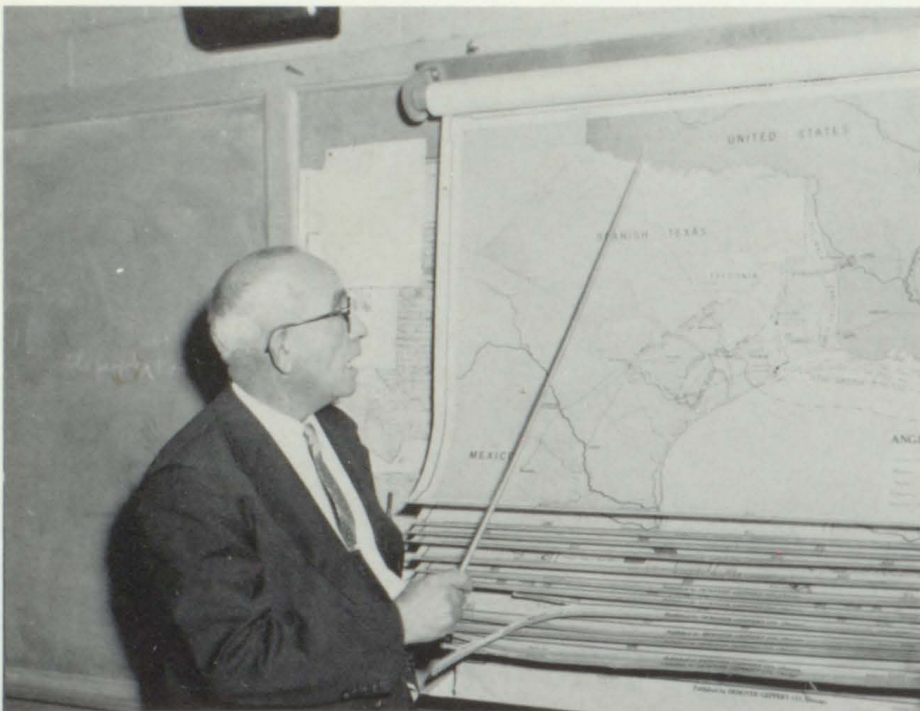

MR. BISHOP

He teaches Gen. Math and seventh grade social studies. Has B. S. and M. E. Degrees from North Texas State Teachers College. His hobbies are gardening and fishing. He also likes to hunt.



MRS. T. B. OWEN

She keeps busy by cooking and sewing - Has B. S. Degree in Social Studies from North Texas State College. She teaches Civics and American History. She does gardening for a hobby.



MRS. COLE

She fills her spare moments with fishing. She received a B. S. Degree from S. F. A. - Teaches Eighth Grade English. She likes teaching and children.



MRS. MARTHA VERMILLION

This is our librarian. She has a B. A. and Master of Library Science from TWU. She likes to cook and read.

MRS. MELVIN STEIFEL

She is a native of Athens - Has B. S. and M. C. Degrees from North Texas and E. T. S. T. C. She teaches eighth grade Social Studies. Her hobbies are fishing and cooking. She likes to sew.



Vocational Courses Train

Not only do vocational courses teach us to work with our hands and train our minds but, they also give us a small taste of what we can do with our future.

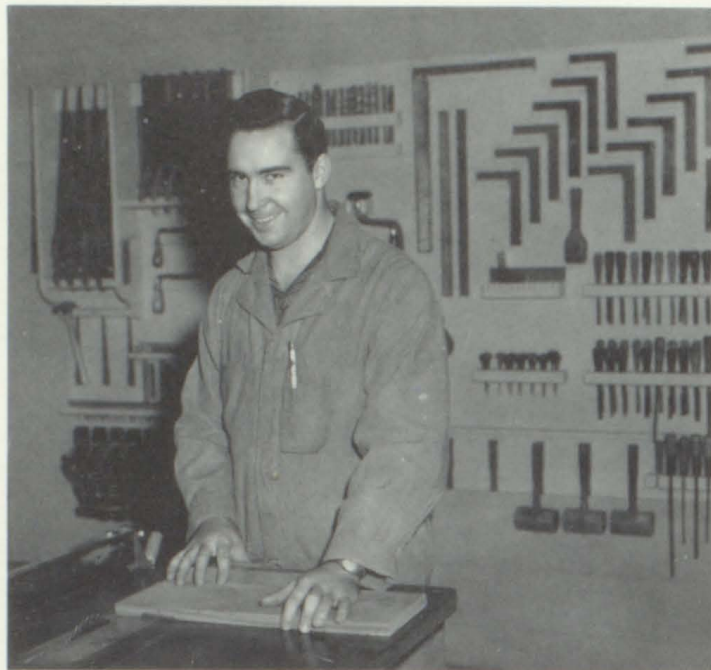

MR. PEADEN

He teaches Shop and Mechanical Drawing. Has a B. S. Degree from East Texas State. His hobby is woodwork.

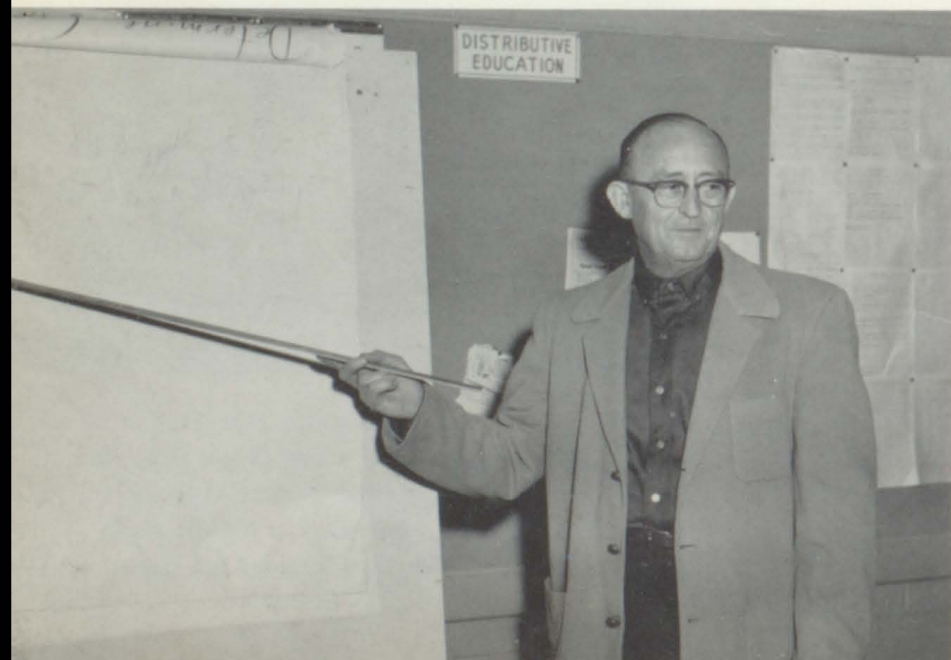

MR. BROOKS

He teaches Distributive Education. Has M. E. and B. A. Degrees from S. M. U. His hobby is cooking.

MRS. IRIS LOCKEY

She teaches Homemaking. Has a B. S. and a M. S. Degree from East Texas State Teachers College. Her hobbies are cooking and sewing.



MR. RUMBO

He teaches Vocational Agriculture. Has a M. V. A. Degree from A&M. His hobby is horseback riding.

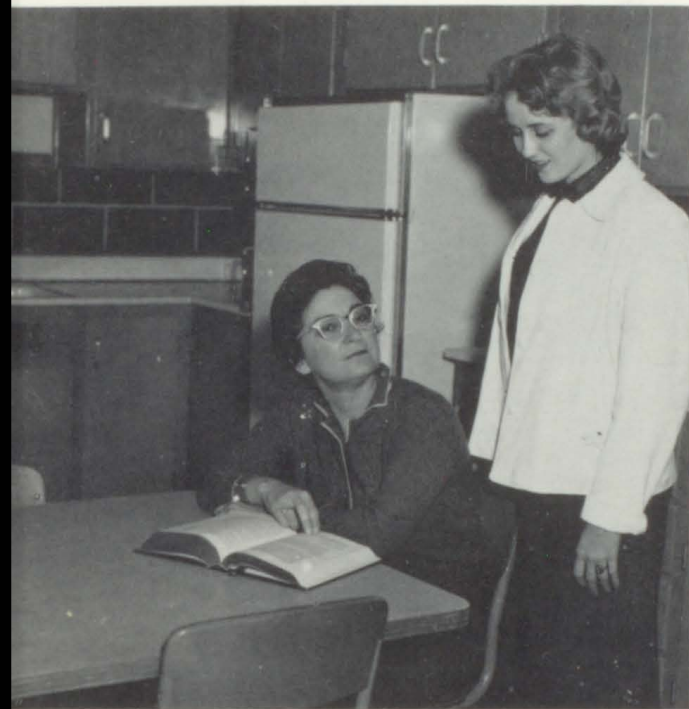

MRS. TRIMBLE

She teaches Homemaking. Has a B. S. Degree from East Texas State. Her hobbies are gardening and fishing.

MRS. POLLARD

She teaches Typing and Shorthand. Has a M. S. Degree from East Texas State. Her hobby is reading.



Athletics, Spanish



STELLA FLOY PACE

She teaches P. E. and is our tennis coach. She has a M. E. degree. She has attended North Texas, Baylor U. and East Texas. Her hobby is reading.



COACH MURPHY

He likes fishing and all sports. He has B. A. and M. A. degrees from Paris Jr. College.



RALPH SHOLARS

He is a football coach and teaches World History. He has a M. D. degree from East Texas State. His hobby is ping-pong. He has two children.

BEN SHEW

He teaches band, has a M. E. degree from E. T. S. C. His hobby is photography.



and Speech



TOM JORDEN

He is a baseball and football coach. He has a M. D. degree from Stephen F. Austin. He has two children and his main interest is sports.



LA MOINE YOUNG

She is our high school counselor and teaches Spanish. She has B. A., B. S., and M. S. degrees. She has attended Sam Houston, E. T. S. C., and the University of Houston. Her main interest is art.

MARY BARRON
She teaches P. E. and Comm. Arith. She has a B. S. degree from E. T. S. C. Her main interest is sports.



EDWARD EVANS

He is a football coach and teaches Algebra I. He has a B. S. degree from E. T. S. C. His main interest is sports.



MRS. McELHANY

She teaches eighth grade English and speech. Has two children. Has a B. A. degree from North Texas. Her favorite pastime is dealing with young people.

Our Annual Staff at Work



Our annual staff is a very busy group. Some of the things we do are constructive and some are not, some are not so constructive.

We pass out pictures, try to use broken adding machines, make money?, staple silly posters on the ceiling for variety . . .

And last of all . . .



WORK . . .

Student Assistants

Receptionists . . .



. . . Teachers' Assistants



Nurses' Assistants . . .



. . . Office Assistants



*Cafeteria
Ladies
and
Custodians*



Cafeteria Staff



School Store Staff



Custodians



Bus Drivers

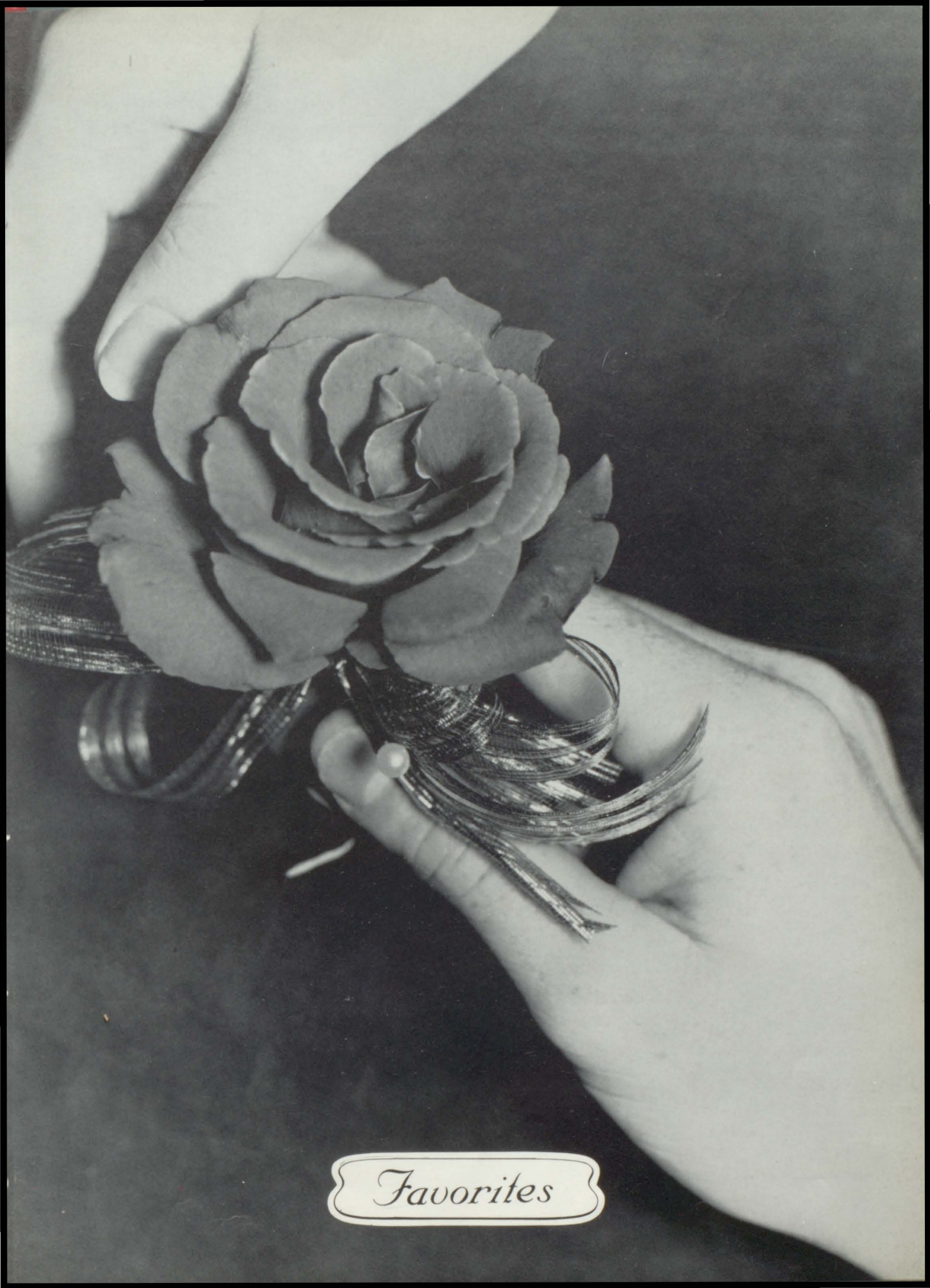

Favorites



Valedictorian
JAMES HINDERER



Salutatorian
DUANE HOOD



Mr. AHS
JOE AYRES



Miss AHS
LOLLY LEDBETTER



Most Popular Boy
KENNETH ANDING



Most Popular Girl
TOMMIE LAYFIELD



Most Handsome
CLYDE ODOM



Most Beautiful
JUDY CANNON



Most Versatile

GARRY THOMAS



Most Versatile
ELAINE WAGONER



Most Courteous
JIM HEATH



Most Courteous
SUE MILSTEAD



LOLLY LEDBETTER



KAREN BRUSH

Football Sweetheart Nominees



FRANCIS McDONALD

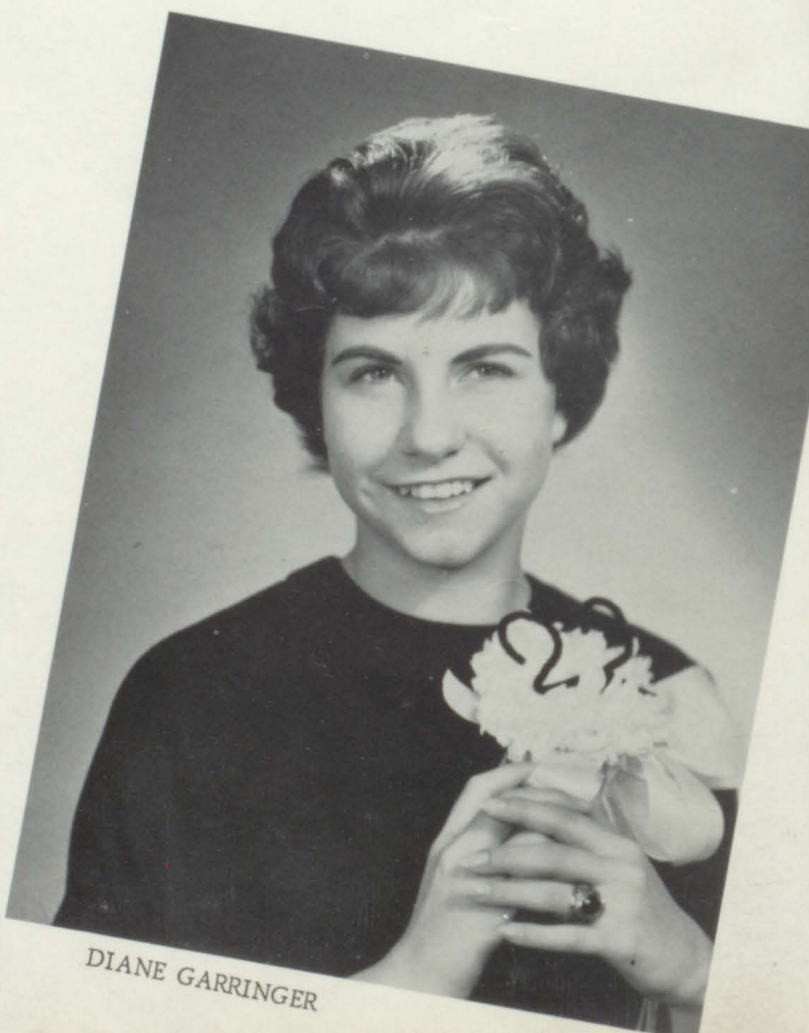

DIANE GARRINGER



TOMMIE LAYFIELD
Football Sweetheart



D.E.
Sweetheart
VIRGINIA BASS



*Basketball
Sweetheart*
ELAINE PENNINGTON

Senior
F.H.A. Beau

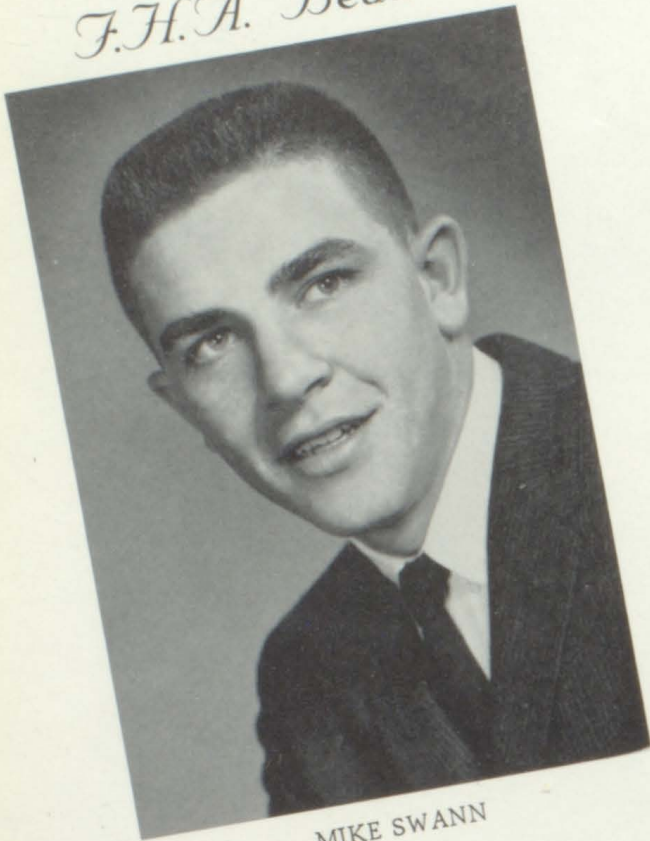

MIKE SWANN

Freshman
F.H.A. Beau



TOMMY FAULK

Nominees

FREDDIE CARROLL

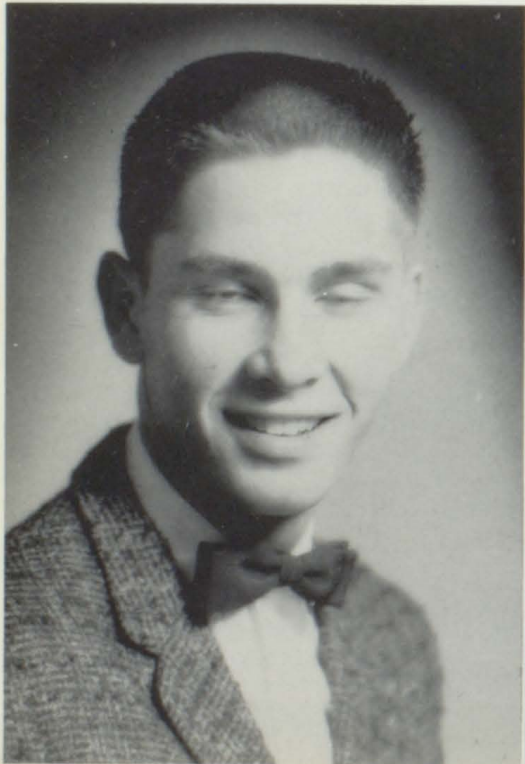

JIMMY DAN GAUNTT



JIMMY CARROLL

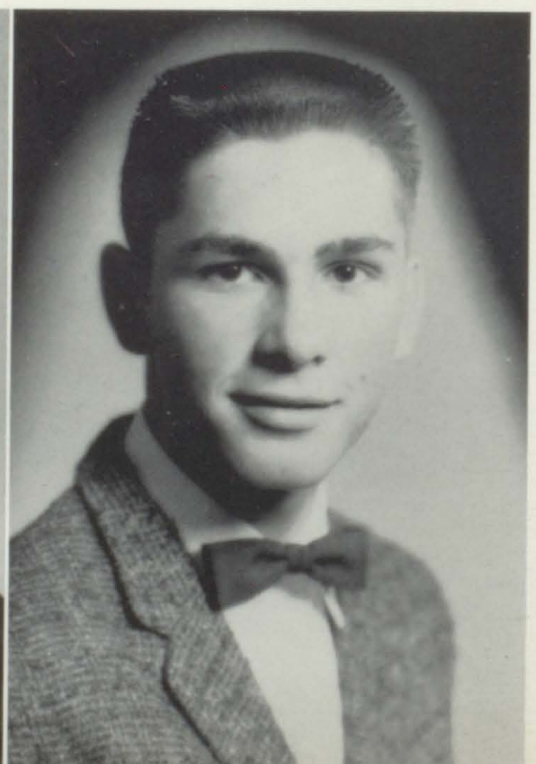

F.F.A. Sweetheart

JUDY CANNON



TOMMIE LAYFIELD



WYNELLE HUGGINS



GALE STORY

Nominees



*Key Club
Sweetheart*
DIANNE GARRINGER



D.A.R.
Representative
JUDY CANNON



*Senior
Favorites*
PATSY DYKES
DONALD STARR



*Junior
Favorites*

CAROLE CALLAWAY
JIMMY DEAN GLASGOW



Sophomore
Favorites
SARA STRIPLING
IRVINE JENKINS

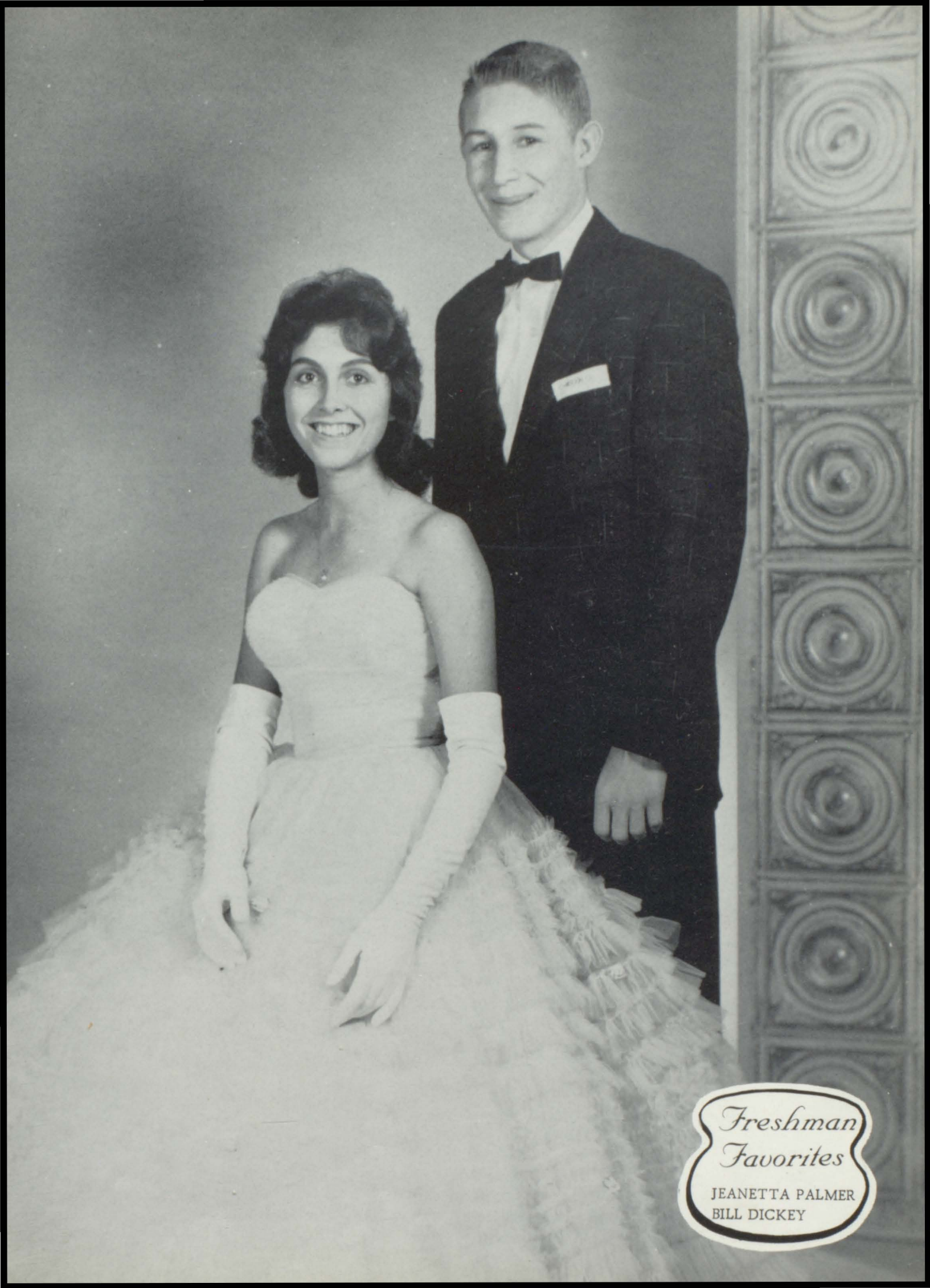

*Freshman
Favorites*

JEANETTA PALMER
BILL DICKEY

Junior Ushers



BETTY JOHNSON
BOB LEHR
SUE MILSTED
RICHARD CORLEY

TOMMY POWELL
JANICE HOWARD
JIMMY GLASGOW
SANDRA TRAMEL

ATHENS JUNIOR-SENIOR HIGH SCHOOL

Grade 11 Term 1960

SUBJECTS	1st Six Weeks		2nd Six Weeks		3rd Six Weeks		4th Six Weeks		5th Six Weeks		6th Six Weeks		7th Six Weeks		8th Six Weeks		9th Six Weeks		10th Six Weeks		11th Six Weeks		12th Six Weeks	
	Grade	Exam	Grade	Exam	Grade	Exam	Grade	Exam	Grade	Exam	Grade	Exam	Grade	Exam	Grade	Exam	Grade	Exam	Grade	Exam	Grade	Exam	Grade	Exam
Algebra	A	A	A	A	A	A	A	A	A	A	A	A	A	A	A	A	A	A	A	A	A	A	A	A
Geometry	A	A	A	A	A	A	A	A	A	A	A	A	A	A	A	A	A	A	A	A	A	A	A	A
Trigonometry	A	A	A	A	A	A	A	A	A	A	A	A	A	A	A	A	A	A	A	A	A	A	A	A
Physics	A	A	A	A	A	A	A	A	A	A	A	A	A	A	A	A	A	A	A	A	A	A	A	A
Chemistry	A	A	A	A	A	A	A	A	A	A	A	A	A	A	A	A	A	A	A	A	A	A	A	A
English	A	A	A	A	A	A	A	A	A	A	A	A	A	A	A	A	A	A	A	A	A	A	A	A
History	A	A	A	A	A	A	A	A	A	A	A	A	A	A	A	A	A	A	A	A	A	A	A	A
Art	A	A	A	A	A	A	A	A	A	A	A	A	A	A	A	A	A	A	A	A	A	A	A	A
Music	A	A	A	A	A	A	A	A	A	A	A	A	A	A	A	A	A	A	A	A	A	A	A	A
Physical Education	A	A	A	A	A	A	A	A	A	A	A	A	A	A	A	A	A	A	A	A	A	A	A	A
Health	A	A	A	A	A	A	A	A	A	A	A	A	A	A	A	A	A	A	A	A	A	A	A	A
Spanish	A	A	A	A	A	A	A	A	A	A	A	A	A	A	A	A	A	A	A	A	A	A	A	A
French	A	A	A	A	A	A	A	A	A	A	A	A	A	A	A	A	A	A	A	A	A	A	A	A

Grade: _____
 Willingness to cooperate: _____
 Respect: _____
 Industry: _____
 Attendance: _____
 Progress: _____
 Total: _____

Explanation of Grades:
 1. Industry
 2. Attendance
 3. Progress
 4. Total

Grade: _____
 Average: D, Con-
 Failure: Passing

Classes

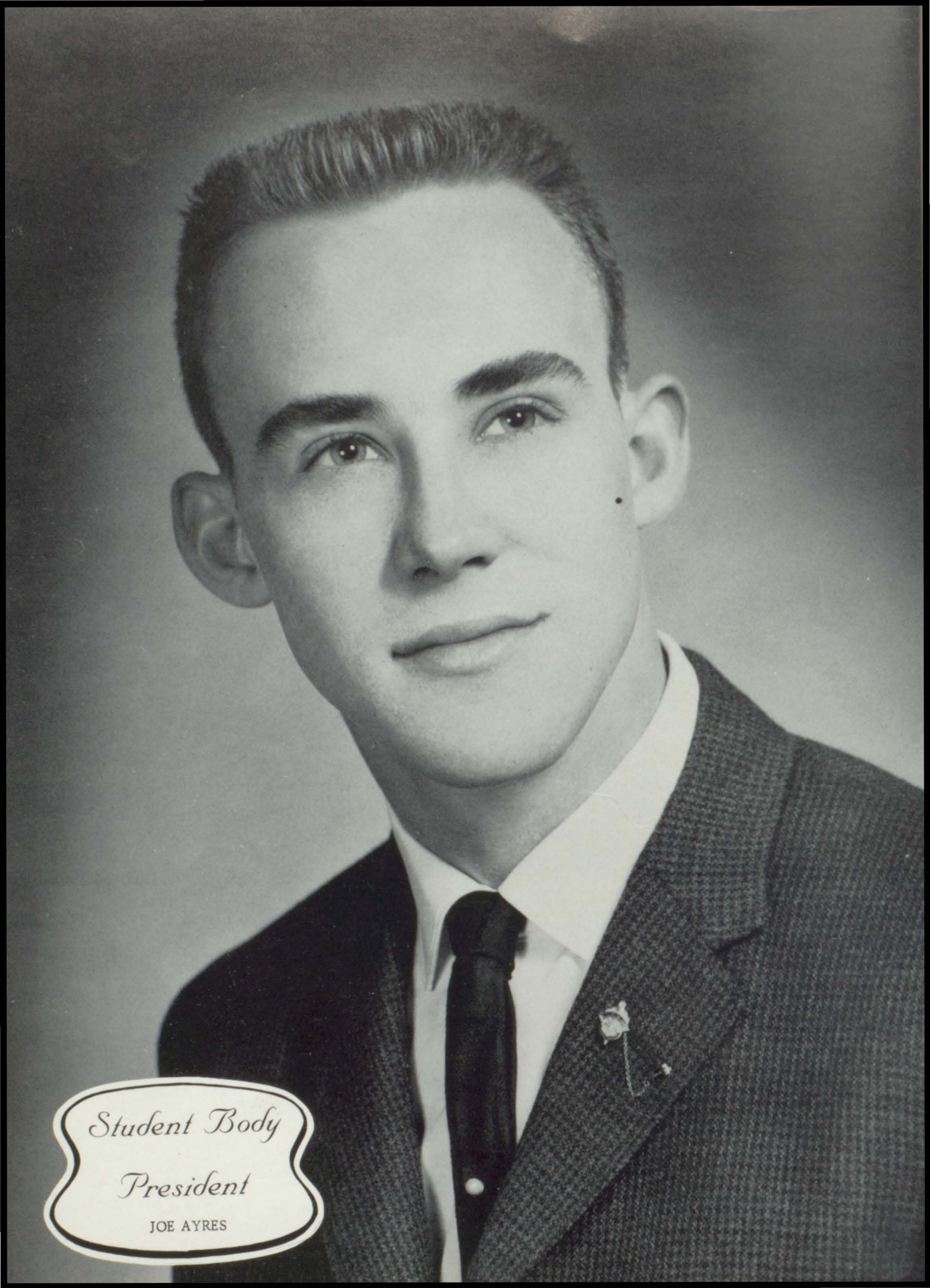

Student Body
President
JOE AYRES

Senior Class Officers



President - JIM HEATH

Vice-President - GARRY THOMAS

Secretary - LINDA HOLLOWELL

Treasurer - HAROLD COOK

Senior Homeroom Officers



SECTION I

President - Kenneth Anding
Vice-President - Margaret Bennett
Secretary - Judy Cannon
Student Council - Duke Carlisle

SECTION II

President - John Dowdy
Vice-President - Wynell Huggins
Secretary - Linda Hollowell
Student Council - Jim Heath



SECTION III

President - Jan Larkin
Vice-President - Lolly Ledbetter
Secretary - Elaine Pennington
Student Council - Jerry Porter
Sponsor - Mrs. T. B. Owen

Seniors

1960

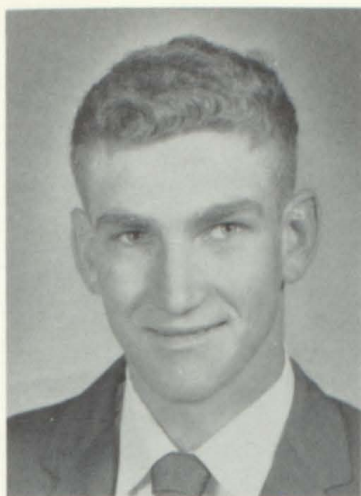

JAMES ADAIR
D. E. ; F. F. A. Officer.



JANE ALBRITTON
"A" Band; F. H. A. ; All-Girl Band in Denton; Dramatic Club.

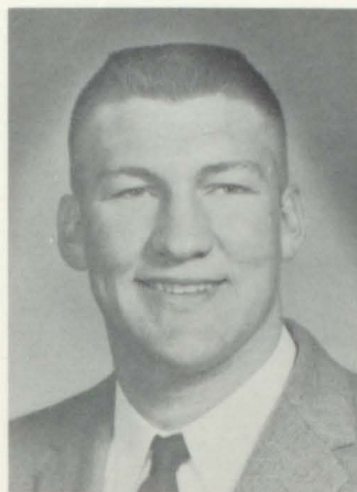

KENNETH ANDING
Soph. Fav. ; Most Pop. ; All-State Football; Key Club.



JOE AYRES
Student Body Pres. ; Student Council; N. H. S. ; Mr. A. H. S.



RUTH ANN AYRES
Senior Play; F. H. A. ; Hornets' Hive; First in Talent Assembly.



GRACIE BARNES
Library Club; F. H. A. ; Hornets' Hive.



VIRGINIA BASS
D. E. Sweetheart; D. E. Club.



MARGARET BENNETT
Homeroom Vice-Pres. ; Sr. Play; Flag Bearer; Talent Assembly.



JOE BOB BOLLINGER
Photographer; Jr. Favorite; Senior Chorus; Jets.



RENA SUE BRUNT
Sr. Play; Vice-Pres. of F. H. A. ; Homeroom Officer; First in Talent Assembly.

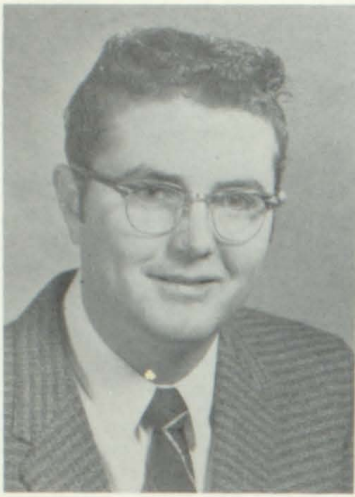

JAMES BURGAMY
D. E. Club.



ANDY BURNETT
D. E. Club.

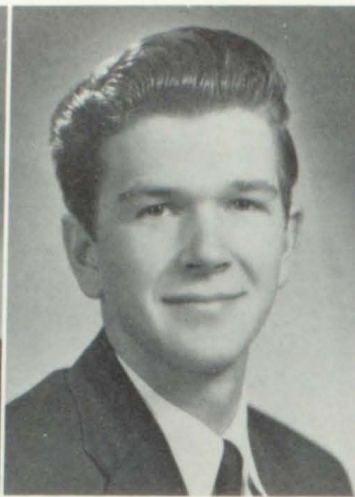

BOBBY BURNETT
Pres. Projectionist Club;
City Official; Dramatic
Club.

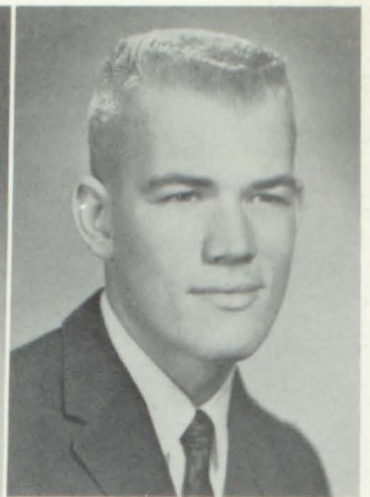

LEE EDWARD BUSH
"A" Band; Senior Chorus;
Senior Play.



ANNETTE CAMPBELL
Senior Play; F. B. L. A. ;
First in Talent Assembly;
F. H. A.



JUDY CANNON
Dist. F. F. A. Sweetheart;
D. A. R. Rep. ; Most Beau-
tiful.

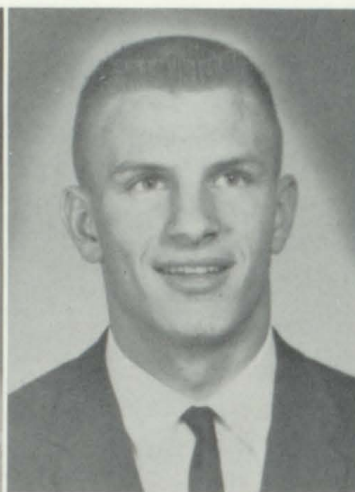

DUKE CARLISLE
N. H. S. ; Homeroom Offi-
cer; Outstanding Jr. Cit.
Award.

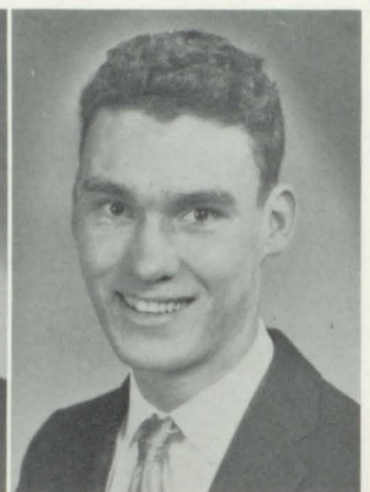

GARY CARMICHAEL
"A" Band.



JUNE CARROLL
T. A. L. A. Delegate;
Sr. Chorus; Library Asst. ;
Spanish Club.



CAROL COLLIER
Teachers' Asst. ; "A" Band;
Homeroom Officer; Dram.
Club.



BARBARA COLLINS
Appld. Music Grad. ;
Shield Bearer; Dram. Club;
Hornets' Hive.



HAROLD COOK
Treas. Sr. Class; Tri-
Captain Football; Track;
Key Club.

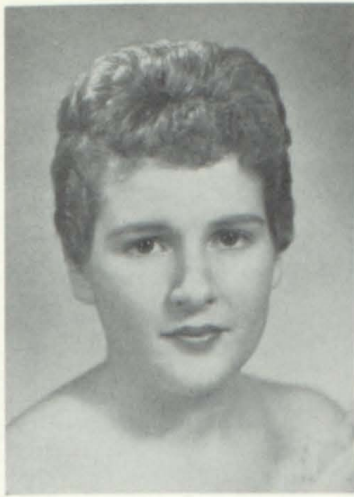

SUE CAVE
Dramatic Club; F. H. A.



BOBBY JOE COOKSEY
Football.



CECIL ANN COTTON
Library Assistant; Office
Assistant; Receptionist.



RONALD CUMBIE
Track.



CATHERINE DAVIS
Spanish Club; Senior
Chorus; Teachers' Assis-
tant; F. H. A.



MELINDA DEAN
Secretary of F. B. L. A. ;
Dist. Treas. F. H. A. ;
Senior Play.



WAYNE DEAN
Spanish Club; Football.

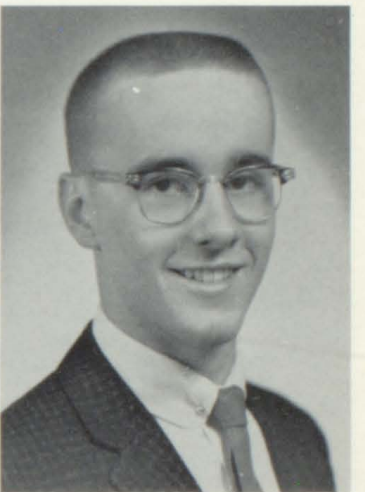

JOHN DOWDY, JR.
Baseball; Spanish Club;
Dramatic Club Pres. ;
Homeroom Officer.



PATSY DYKES
Sr. Favorite; Sr. Play;
Pres. F. B. L. A. Home-
room Officer.



MARGARET FAULK
Office Assistant; Reception-
ist; F. H. A. Intramurals.



ELAINE FRANCIS
Library Club Vice-Pres. ;
Sr. Chorus; F. H. A.



KAY GARNER
Jr. Usher; Head Majorette;
Student Council.



JIMMY DAN GAUNTT
 Pres. Key Club; N. H. S. ;
 Homeroom President;
 Sportsmanship Trophy.

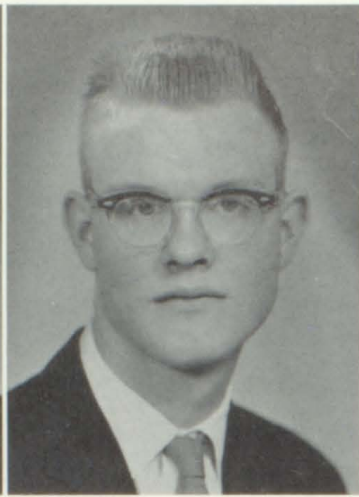

DAVID GIESER
 Library Assistant; Library
 Club.

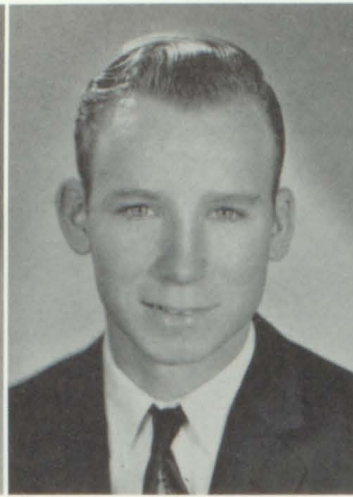

ROY GILES
 President of F. F. A. ;
 Teachers Assistant.



MARY GLOVER
 Sec. of D. E. Club;
 F. H. A. ; Dramatic Club;
 Senior Play.



JOYCE GREEN
 Teachers' Assistant; Sen-
 ior Play; Dramatic Club;
 Sr. Chorus.



KENNETH GREEN
 D. E. Club.



JIM HEATH
 Pres. Senior Class; N. H. S. ;
 Student Council; Football.



DOROTHY HICKMAN
 Asst. Art Editor; Teachers'
 Assistant; Sr. Chorus;
 Phot. Club.



LINDA HICKMAN
 Homeroom Officer; N. H. S. ;
 Hornets' Hive; Band Capt.

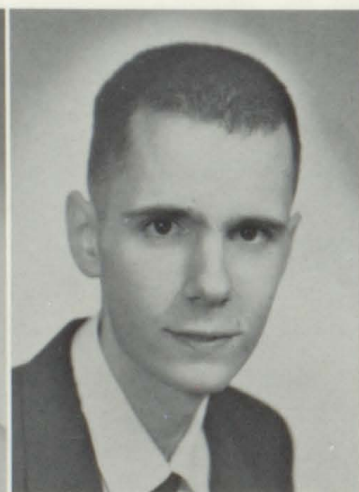

JAMES HINDERER
 Valedictorian; Pres.
 N. H. S. ; Dramatic Club;
 Pres. Sci. Club.



ALICE HODGE
 Student Council; Vice-
 Pres. Homeroom; Sr.
 Play; F. B. L. A.



LINDA HOLLOWELL
 Sr. Band President; Sec-
 retary Sr. Class; Home-
 room Officer.



DUANE HOOD
Salutatorian; N. H. S. ;
Homeroom Officer; Sr.
Ring Committee.



WYNELLE HUGGHINS
F. F. A. Sweetheart Nom. ;
F. B. L. A. ; Tennis Letter-
man.



TOM HUTCHESON
Vice-Pres. of N. H. S. ;
Vice-Pres. Science Club;
Homeroom President.



SUZANNE JOHNSON
Hornets' Hive; Vice-Pres.
Homeroom.



KATIE KILLINGSWORTH
T. W. U. Select Band;
H. C. J. C. Select Band;
Teachers' Assistant.



JIMMY KITTLES
"A" Band; Nat. Merit
Finalist; Rotary Good
Citizen Award.



LEON LAMBRIGHT
D. E. Club; F. F. A. Offi-
cer.



BETTY LANE
Office Assistant; Hornets'
Hive; F. H. A.



JAN LARKIN
N. H. S. ; Vice-Pres.
F. H. A. ; Homeroom
Pres. ; Dramatic Club.



NAN LARKIN
Sec. N. H. S. ; Pres.
F. H. A. ; Optimist Good
Citizen.



TOMMIE LAYFIELD
Cheerleader; Football
and Key Club Sweet-
heart; Jr. Usher; N. H. S.



LAUREL LEDBETTER
Miss A. H. S. ; Pres. Dra-
matic Club; Vice-Pres.
Hornets' Hive; Duchess.

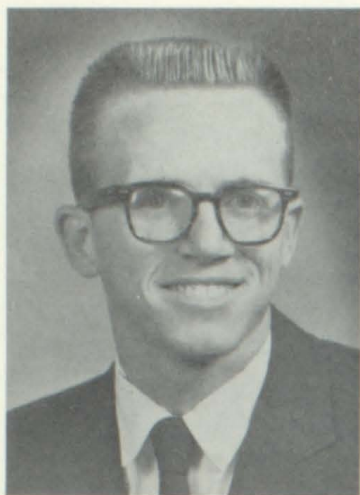

GLEN LIVELY
Golf Team Captain; Pres.
Spanish Club.



HUGH LUCAS
Spanish Club; D. E.



BARBARA McATEER
Dramatic Club; D. E. ;
Senior Play.



CLAIRE McELHANY
Pres. F. H. A. ; N. H. S. ;
Rotary Good Citizen
Award; Senior Play.



CAROL SUE McGEE
T. W. U. All-Girl Band;
Band Shield Bearer;
Hornets' Hive.

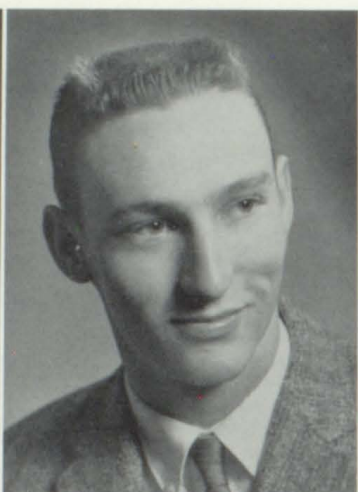

ADRIAN McGLAUN
"A" Football; F. F. A.
Officer; Baseball; Track.

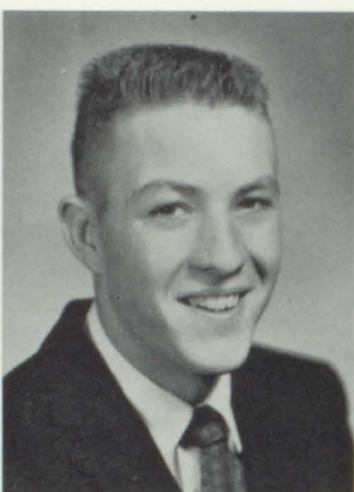

KENNETH McGLAUN
"A" Football; Homeroom
Officer; F. F. A. Officer;
Track.



JANICE McLAUGHLIN
Dramatic Club; Sr. Play;
Science Club; Senior
Chorus.



DON McEMORE
Capt. Basketball; F. F. A.



EVA FRANK McRAE
Nurses' Club; F. H. A. ;
Library Assistant.



PATRICIA MAYFIELD
Art Editor of Hornets'
Buzz; Dramatic Club;
F. B. L. A. ; Sr. Chorus.

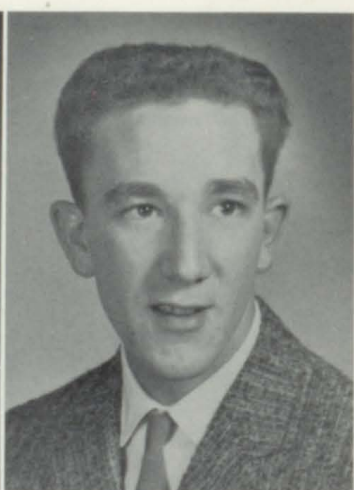

DAVID MILLER
"A" Band; D. E. ; Spanish
Club; Senior Chorus.

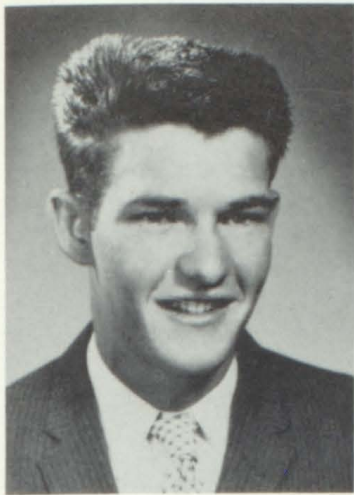

WAYNE MORRIS
F. F. A.



GWYNDA MORTON
Pres. Hornets' Hive;
Pres. Homeroom; Sr.
Play; Treas. F. H. A.



BARBARA MOTES
Jr. Class Favorite; Home-
room Officer; Sr. Play;
F. B. L. A.

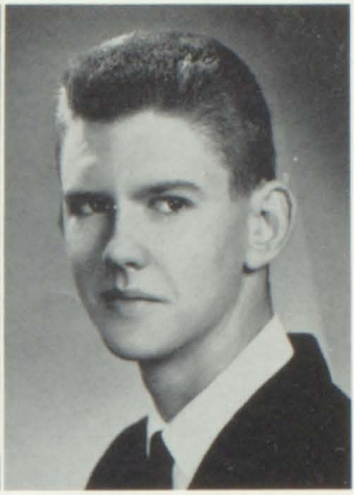

BOB NOWLIN
Mgr. Football Team;
Halloween Carnival Escort.



CHARLIE OWEN
Mgr. Basketball Team;
Basketball; Dramatic Club;
Key Club.



GLENDA PAROLINE
Homeroom Officer; Sr.
Play; F. B. L. A. ; Inter.
League.



ELAINE PENNINGTON
Most Beautiful; N. H. S. ;
Cheerleader; State F. F. A.
Sweetheart.



MOLLY PICKLE
N. H. S. ; Dramatic Club;
Treas. F. B. L. A. ; Hornets'
Hive.



JERRY PORTER
Sec. Student Council;
Applied Music Grad. ;
N. H. S. ; Dram. Club.



JEFF ROBINSON
Basketball; Baseball; Track.



GLENDA ROGERS
Dramatic Club; Sr.
Chorus; Hornets' Hive;
F. B. L. A.



BILL ROUK
Senior Play; Dramatic Club.



GLORIA SANDERS
F. H. A.



ELIZABETH SELMAN
D. E. Club; F. H. A.



SHIRLEY SHAVER
D. A. R. Am. Hist. Award;
Bus. Mgr. Annual Staff;
Office Assistant.

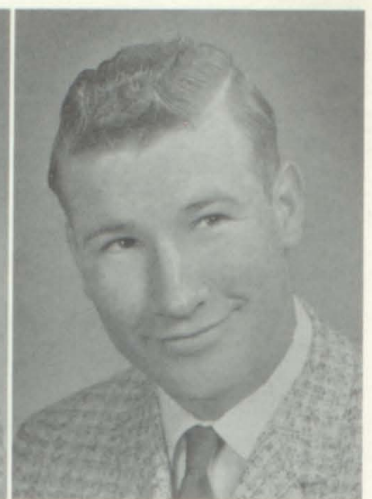

RAYMOND SIFERS
Senior Chorus; Football.



JANET SMITH
"A" Band; Homeroom
Officer; Office Asst.;
Senior Play.

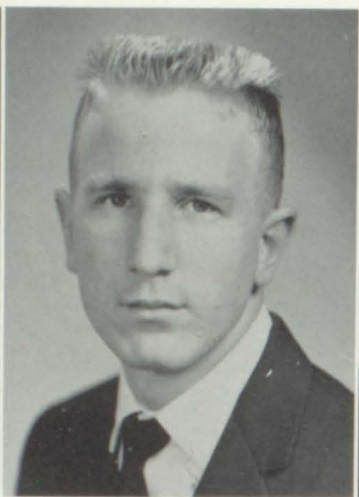

VERNON SMITH
Senior Play; Science Club;
Dramatic Club.



RONNIE SMITH
Pres. and Vice-President;
F. F. A.; Pres. D. E. Club.

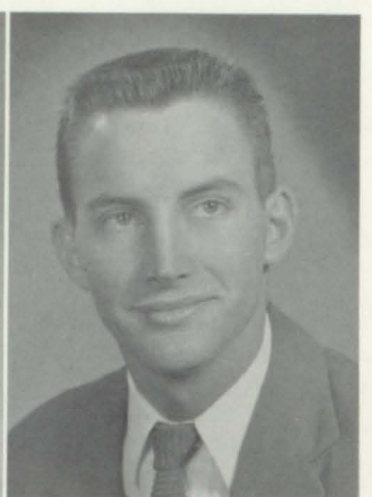

DONALD STARR
Senior Favorite; D. E.
Club; Football.

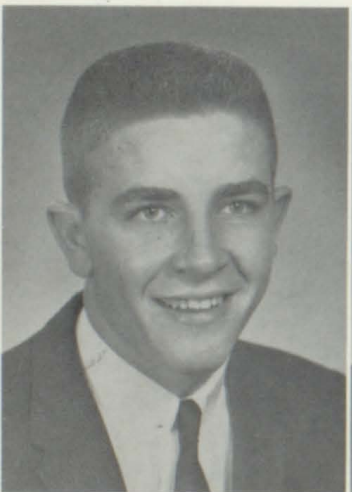

MIKE SWAN
Vice-Pres. Student Coun-
cil; Sec. Key Club; Beau
F. H. A.; N. H. S.



MELVIN STIEFEL
Key Club; F. H. A. Beau;
Junior Usher; Hm. Offi-
cer.

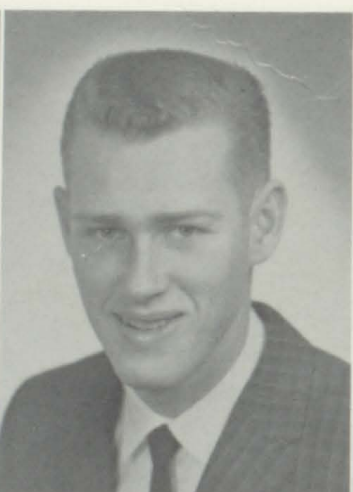

WAYNE TANNER
Homeroom Officer; Sen-
ior Play.

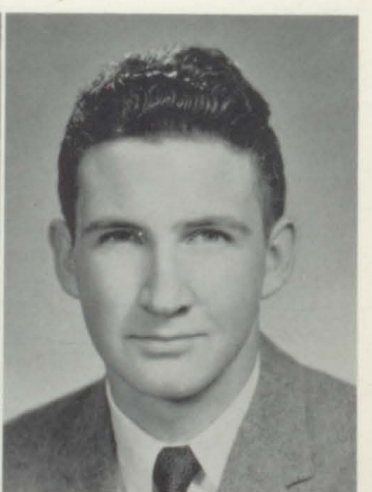

ALAN TARRANT
Nat. Merit Finalist;
Treas. Science Club;
Spanish Club.



MICKEY TARRANT
Dramatic Club; Sr. Play.

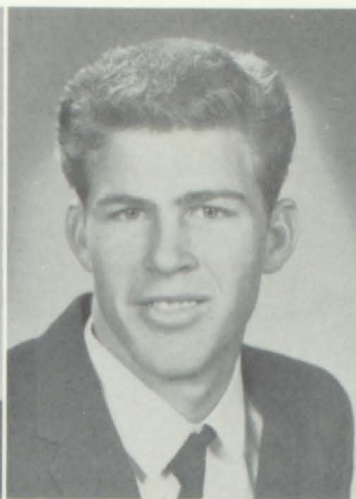

JIMMY TAYLOR
Football.

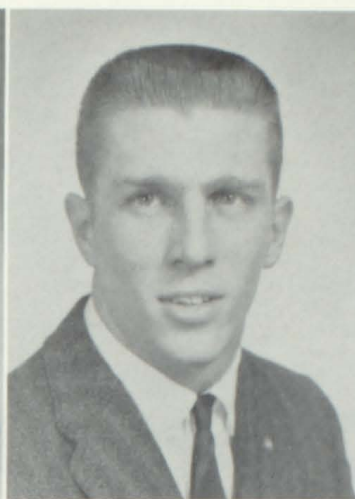

GARRY THOMAS
Sr. Class Vice-Pres. ; Jr.
Usher; Most Pop. and
Most Versatile.

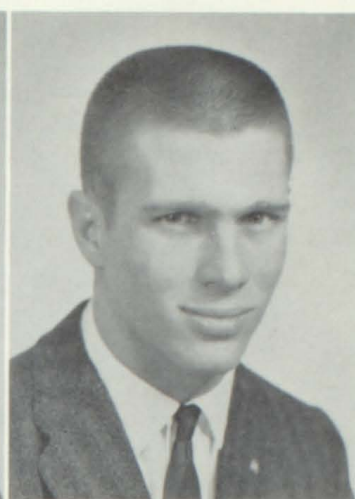

LARRY THOMAS
Most Versatile; Key Club;
Asst. Fire Marshal; Foot-
ball.



NANCY UNDERWOOD
Pres. Library Club; Li-
brary Assistant; F. H. A.



SANDRA VARNER
Cheerleader; N. H. S. ;
Homeroom Officer;
Hornets' Hive.



ELAINE WAGONER
Sec. Student Council;
N. H. S. ; Jr. Usher; Edi-
tor, Hornets' Buzz.



NELL WALKER
Editor Annual Staff; Home-
maker Award; Sr. Chorus;
Hornets' Hive.

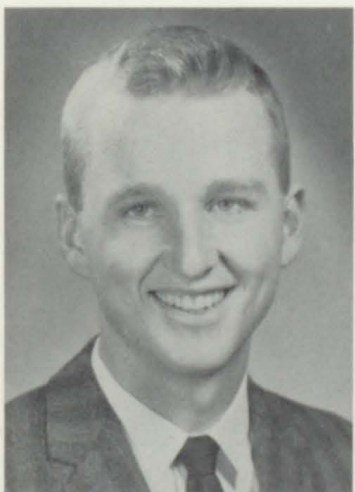

BEN WELMAKER
Dramatic Club.



LINDA WILBANKS
H. C. J. C. Honor Band;
"A" Band; F. H. A. ; Li-
brary Club.

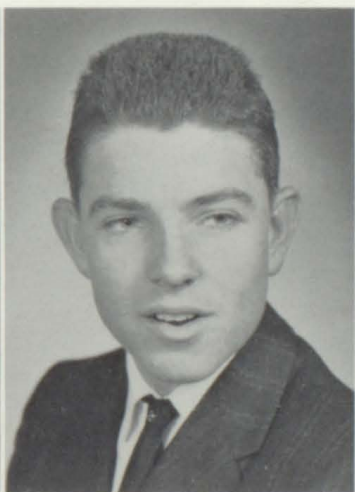

JOHN WILLINGHAM
Student Council; Sr. Play;
Science Club.

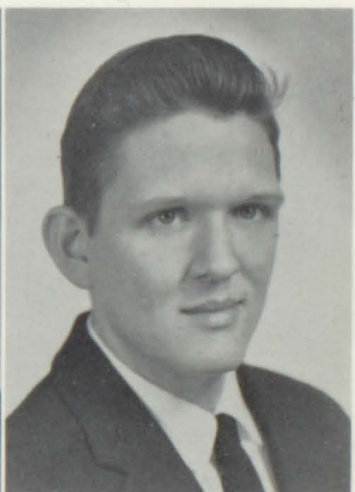

BARNEIL WRIGHT
Basketball Mgr. ; Sr.
Play; Sec. Proj. Club;
Spanish Club.

Senior Activities

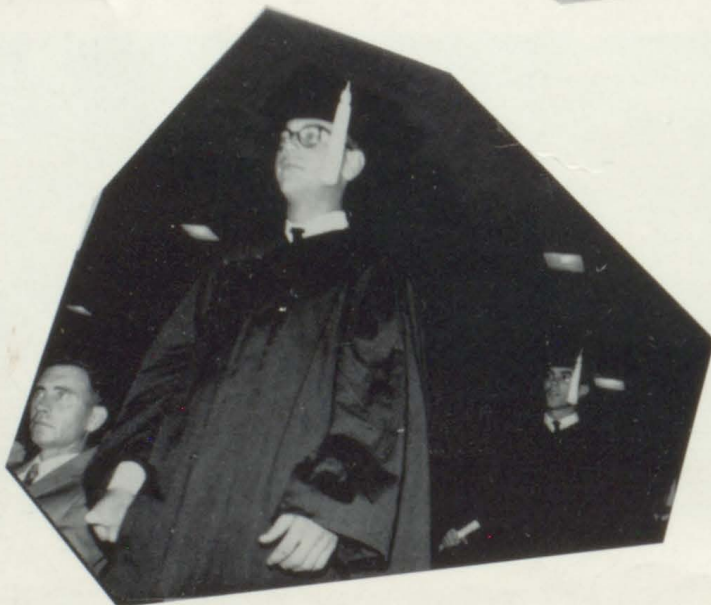
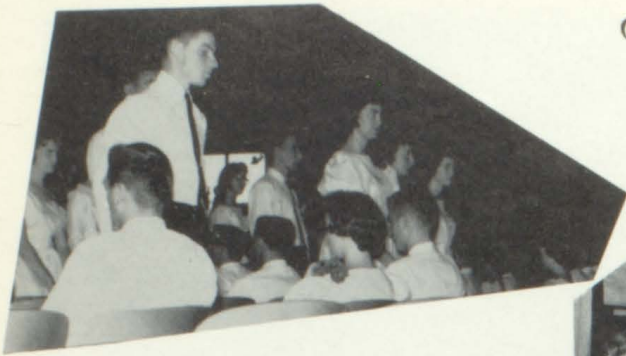

*J
u
n
i
o
r
s*



Junior Homeroom Officers



SECTION I

President - Glenn Duphorne
Vice-President - Gari Allen
Secretary - Anna Beddow
Student Council - Richard Coley



SECTION II

President - Janice Howard
Vice-President - Carolyn Kemp
Secretary - Ann Johnson
Student Council - Frida Gipson



SECTION III

President - Clyde Odem
Vice-President - Lynda Kitchens
Secretary - Fran McDonald
Student Council - Pat McCaleb



SECTION IV

President - Joe Register
Vice-President - Bonnie Richardson
Secretary - Gale Storey
Student Council - Sandy Tramel

Gari Allen
Bobby Arthurs
Tony Baker
Butch Ballow

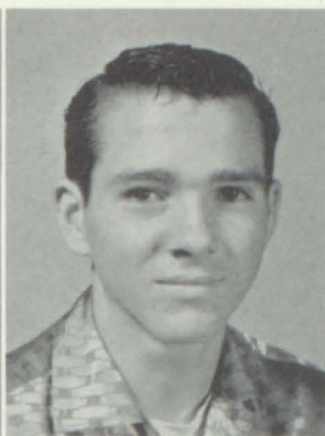

Betty Barnes
Anna Beddow
Jayna Bell
Ronnie Bell



Jimmy Boone
Tom Brewer
Gary Burnett
Carole Callaway



David Cavner
Terry Carter
Barbara Oliver
Guy Chapmen

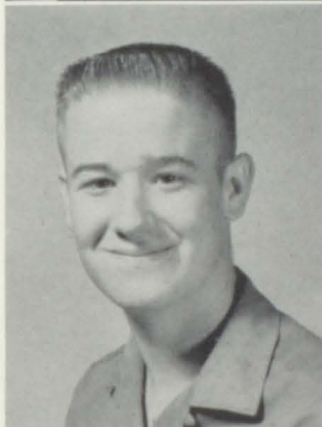

Andy Coleman
Richard Corley
Lynda Couch
Kenneth Craig



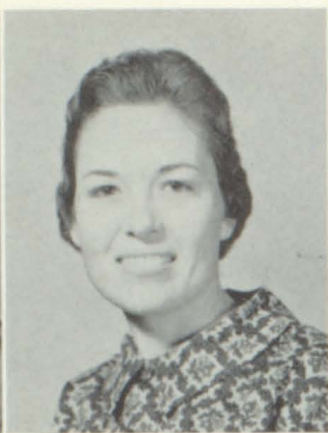

Joe Cummings
 Brenda Dodd
 Bonnie Darden
 Judy Douglas



Don Duphorne
 Glenn Duphorne
 Larry Everett
 Charlotte Fladd

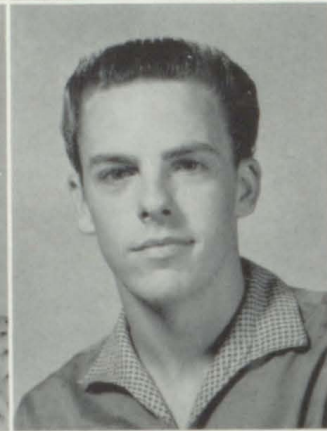

James Fryer
 Gredia Gipson
 Johnny Gipson
 Jimmy Dean Glasgow

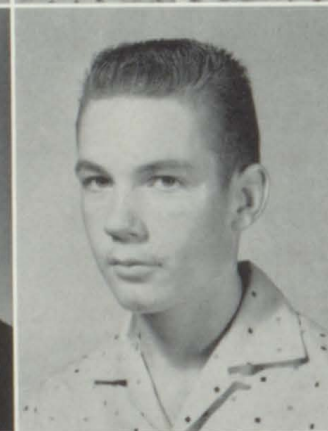

Monty Gray
 Alvin Harper
 Eddy Harris
 Edna Sue Harris

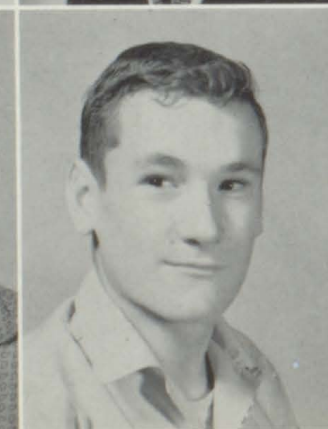

Joel Glynn Harris
 Grady Haynes
 Hilda Henderson
 Jerry Henderson

Elizabeth Henry
 Carroll Hethcoat
 Cleo Hickman
 Betty Jean Hood



Mac Hopkins
 Janice Howard
 Lana Hughes
 Steve Huggins



Ann Johnson
 Betty Johnson
 Glenda Jolly
 Peggy Keith



Barbara Kemp
 Carolyn Ann Kemp
 Linda Nell Kemp
 Ronnie Kinabrew



Cora Kirland
 Hugh Kirksey
 Lynda Kitchens
 Diane Knowles

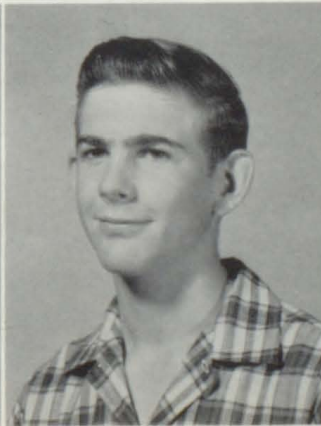

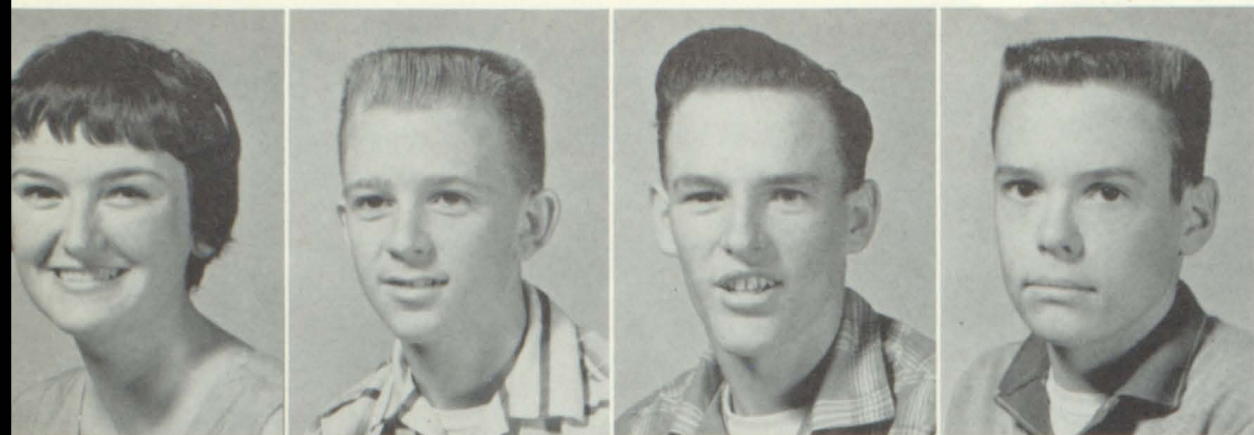

Sammie Lee
Bob Lehr
Bobby Little
Frank Lunceford



Pat McCaleb
Frances McDonald
Wanda McGlaun
Linda Magness



Charlotte Mathes
Mac Miller
Jerry Miles
Sue Milstead



Bill Mitchell
Bobbie Morgan
David Morgan
W. R. Morgan



Bert Morris
Wayne Morris
Mike Morrison
Nelda Muckleroy

Clyde Odom
Georgia Bea Pace
Dwight Palmer
Dennis Patrick



Garland Pool
James Pool
Helen Potter
Tommy Powell



Joe David Regester
Bettie Rhoden
Bonnie Richardson
Melvin Richardson

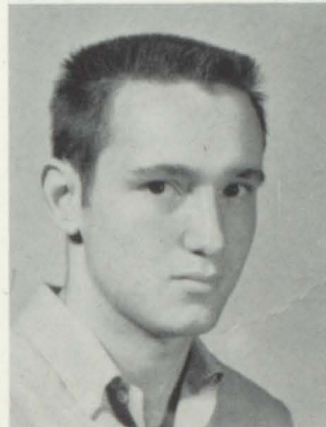

Jimmy Dan Roby
Johnny Rounsvall
Gloria Sanders
Faye Sanders



Pat Satterfield
Eloise Scott
Sandra Stevens
Gale Storey



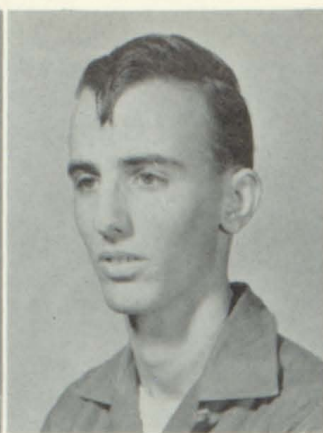

Jackie Tanner
 Tony Thomas
 Bennett Thompson
 Eddy Joe Tinney



Patsy Trammell
 Sandra Tramel
 Robert Trammell
 Butch Vaughn

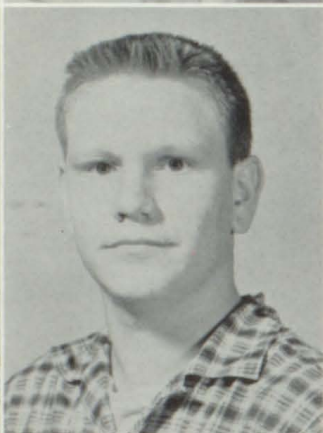
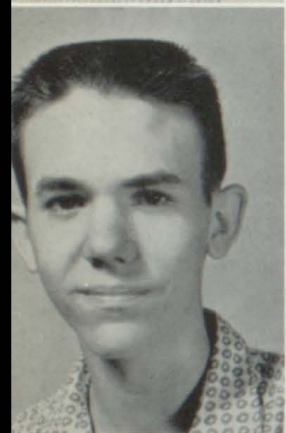

Mike Vermillion
 Jerald Voyles
 June Wallace
 Martha Warren



Elornor Webb
 Judy Whittenberg
 Alan Wilcox
 Kathryn Wilson

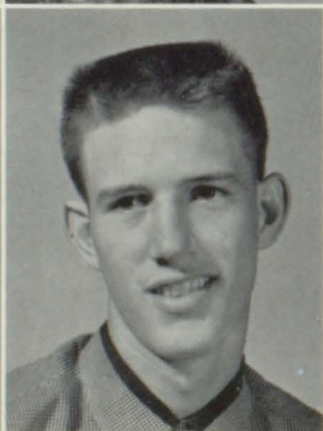

Joyce Wood
 Wren Wood



S
o
p
h
o
m
o
j
r
e
s

Sophomore Homeroom Officers

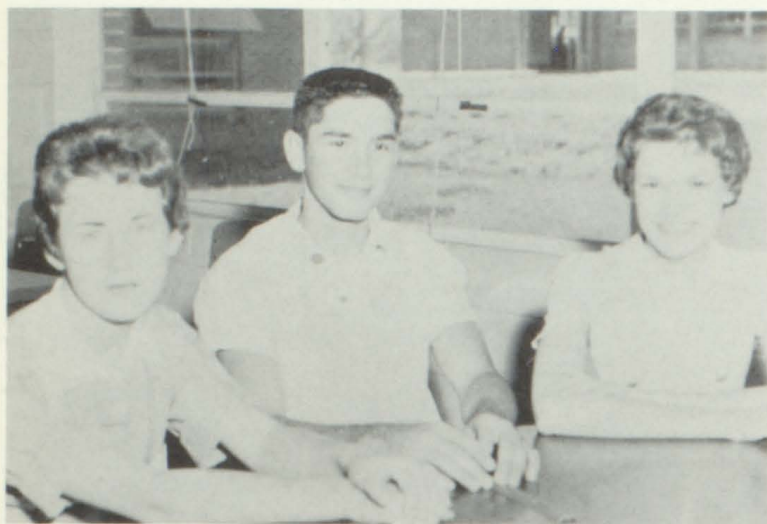

SECTION I

President - Jimmie Carroll
Vice-President - Pat Akin
Secretary - Sally Ayres
Student Council - Freddie Carroll



SECTION II

President - Donna Dwelle
Vice-President - Diane Hickman
Secretary - Kreta Greenlee
Student Council - Cissy Holloway

SECTION III

President - Pat McWilliams
Vice-President - Ann Mathes
Secretary - Carol Miller
Student Council - Arlene Patrick

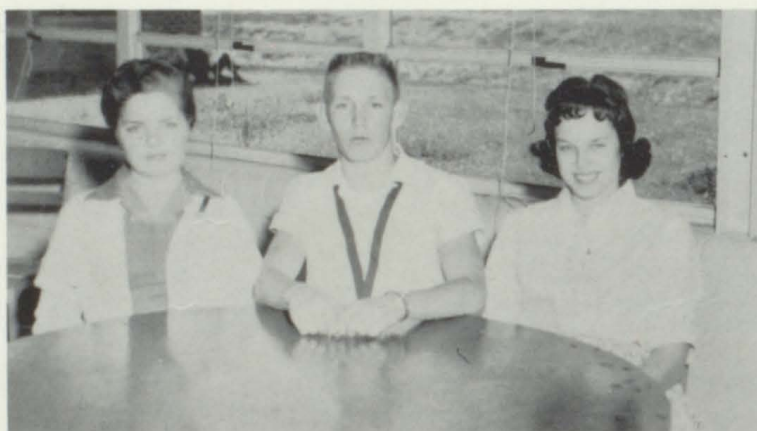

SECTION IV

President - Bryan Rumbo
Vice-President - Carol Stanely
Secretary - Sara Stripling
Student Council - Carolyn Rounsavall



Pat Akin
Kay Allen
Shirley Arnold
Mike Arthur



Tommy Arthur
Sally Ayres
Jack Baker
Dan Barnes



John Barrett
Patsy Bass
Mike Beard
Janis Bell



Reggie Berry
Joyce Blakely
Glenda Blakely
Susan Boswell



Glynn Boyd
Howard Boyd
Mike Brooks
Ronny Brownlow



Billy Buford
Jimmy Buford
Sherry Burch
Sharon Burnett



Jan Burtis
 Freddie Carroll
 Jimmy Carroll
 Stephen Combs

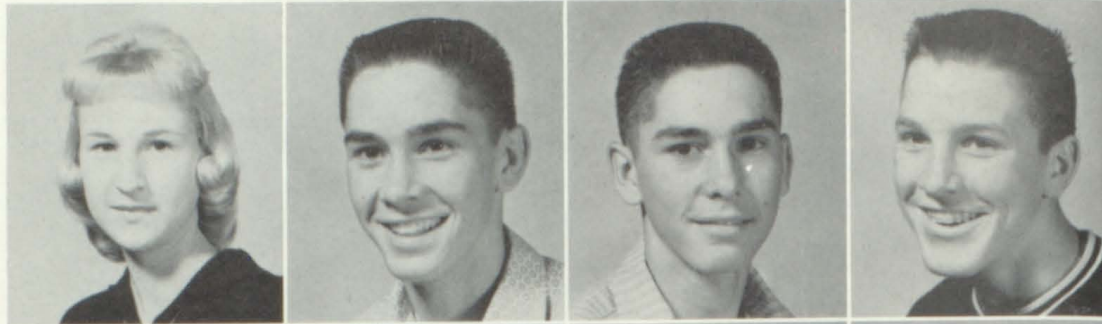

Betty Cook
 Jackie Couch
 Nancy Crecelius
 Roland Crossley



Joann Coalson
 Norman Black
 Charles Curtis
 Frida Daniel



Joe Duepree
 Nelda Donehoo
 Danny Douglas
 Donna Dwelle



Carolyn Dyer
 Mariann Dyer
 Glenn Fails
 Glynell Ford



Lila Jo Fryer
 Don Ford
 Diane Garringer
 Judy Giles



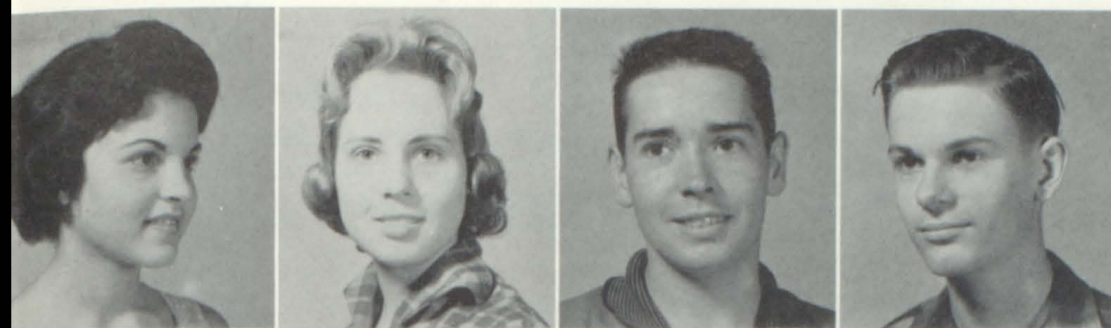

Sherry Green
Kreta Greenlee
Billy Hall
Freddie Hall



Joyce Hamilton
David Hendry
Betty Ham
Eddie Harris



James Herrington
Diane Hickman
Robert Hickman
Vivian Hicks

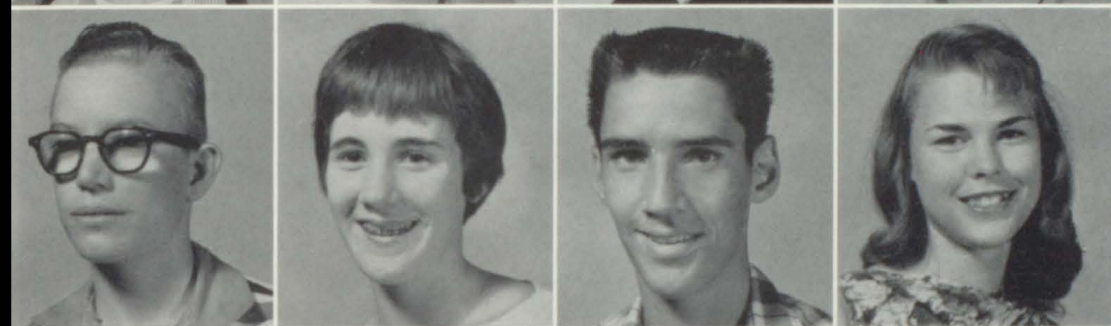

Glenn Holly
Cissy Holloway
Don Hood
Karen Huggins



Ervin Jenkins
Tommy Jensen
Brenda Johnson
Dickie Jones



Charlene Kemp
Sue Kinsey
Johnny Kirkwood
Gilbert Kitchens



Sally Kittles
Patsy Langford
Billy Lohkre
Doyle Loper



Janet Lovelady
Elaine McBurney
Marilyn McBurney
Sharon McCauley



Tela McElhane
John McNair
John McRae
Pat McWilliams



Ann Mathes
James Melton
Susan Middleton
Carol Miller



Robert Mince
Billy Morris
Nelda Morris
Wayne Norman



Forrest Oliveria
Arlene Patrick
Linda Perkins
Surita Pritle

Linda Pool
Loretta Pool
Butch Prator
Ronnie Richardson



Carol Robinson
Edith Rogers
Bryan Rumbo
Carolyn Rounsavall



Sandra Ryan
Stephanie Samuels
Sue Sansing
Bill Seibt



Jerry Sparks
Carol Stanley
Dennis Stepp
Sara Stripling



Marie Shumack
Gail Taylor
Jo Anne Teal
Sue Thompson



David Tell
Eddie Trammell
Harold Trammell
Wallace Tyner



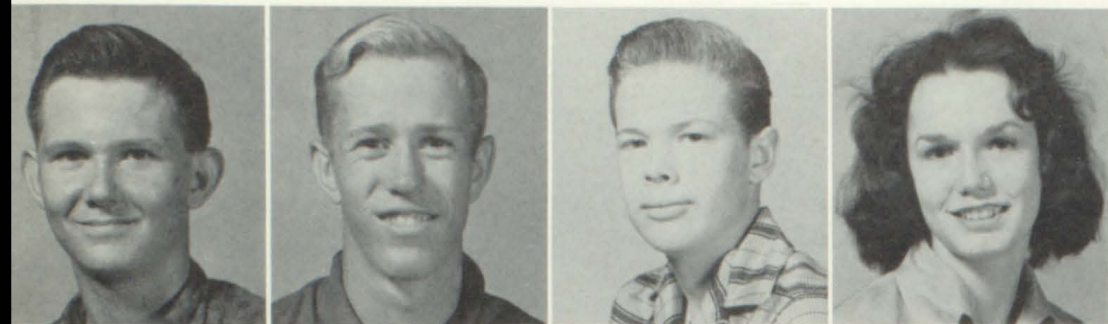

Joe Walls
Tommy Weatherford
Danny Webster
Vickie Westbrook



Tommy Wilson
Marjorie Stone



*F
r
e
s
h
m
e
n*

Freshman Homeroom Officers

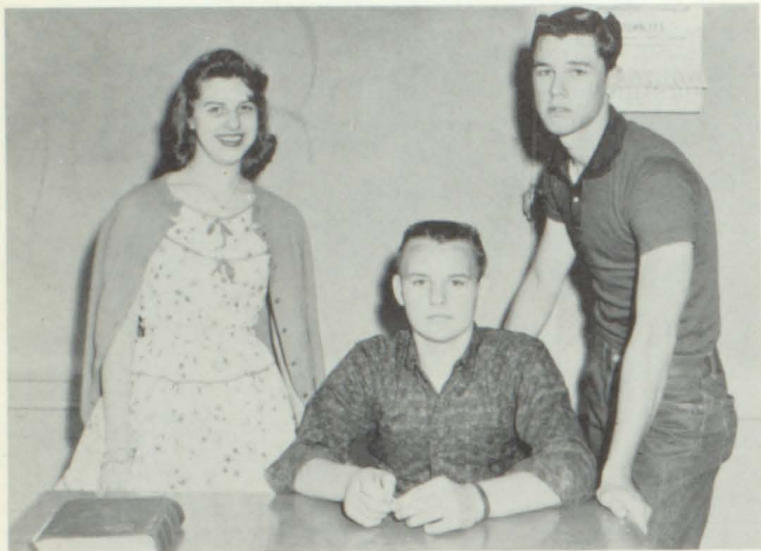

SECTION I

President - Donnie Carter
Vice-President - Barbara Barnes
Secretary - Sharon Denman
Student Council - Morris Dickenson



SECTION III

President - Helen Layfield
Vice-President - Mileen Paroline
Secretary - Jeanetta Palmer
Student Council - Frances Ledbetter



SECTION IV

President - Sue Vickery
Vice-President - Jerry Taylor
Secretary - Peggy Wagoner
Student Council - Bill Taylor

Jerry Adams
 Gaylon Addkison
 Jerry Anding
 Sara Asmussen
 Joy Attaway

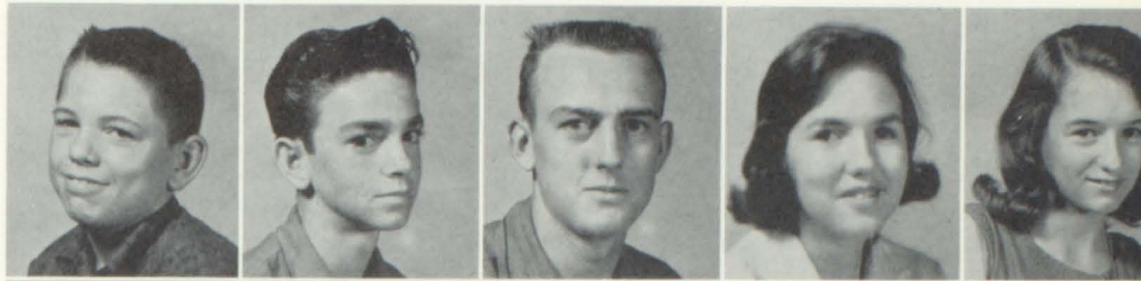

Carolyn Baker
 Jimmy Baker
 Barbara Barnes
 Conner Bennett
 Glenda Blakely



Jo Ann Blakely
 Karol Boyd
 Connie Briscoe
 Johnny Brown
 Karen Brush



Mike Cade
 Billy Campbell
 Donnie Carter
 Cathy Chapmen
 Betty Couch



Barbara Cox
 Tim Crecelius
 Butch Darden
 Paul Davis
 Jo Ann Dean



Sharon Denman
 Bill Dickey
 Morris Dickinson
 Ann Carroll
 Robbie Drew

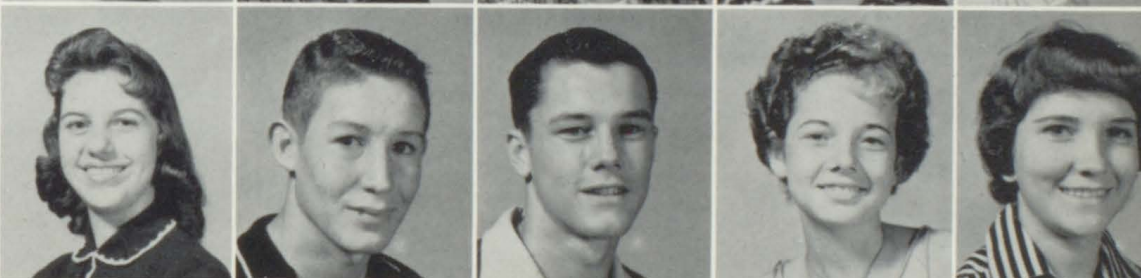

Janice Eaton
 C. K. Evans
 Pat Everett
 Tommy Faulk
 David Fincher



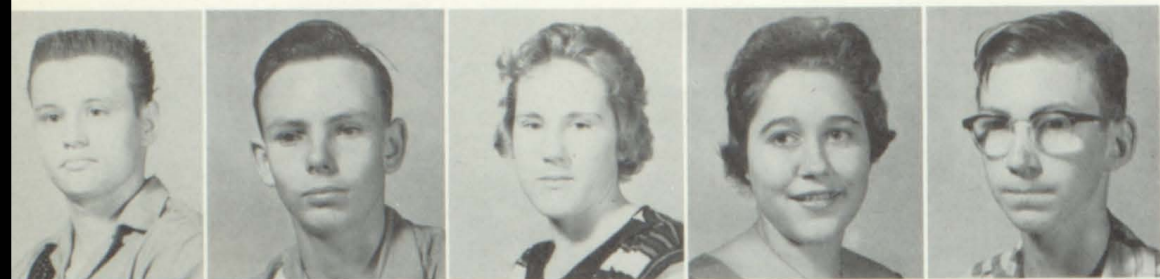

Butch Fitzgerald
 James Floyd
 Lelia Ford
 Patty Francis
 Carl Frentress



Linda Gee
 Joe Godwin
 Avis Goodgame
 Louis Green
 Charles Harris



Donnie Harris
 Ronnie Harris
 Dennis Harrison
 Lynn Harwell
 Heltie Hendrix



Dan Herrington
 Max Holcomb
 Wayne Holmes
 Donia Honea
 Danny Hood



James Hood
 Stanley Howard
 Jo Alice Jensen
 Shirley Jameson
 Frank Kelly



Linda Lawson
 Helen Layfield
 Francis Ledbetter
 Joyce Le May
 Mary Lookabough



Willie McCool
 Joe McCulley
 Jan McNair
 Mary Lou McNutt
 Mickey McRee

Joe Melton
 Leneata Morgan
 Glenda Murphree
 James Murray
 Candie Nash



Kay Nelson
 Watt Norman
 Wadell Norris
 Janetta Palmer
 Milene Paroline

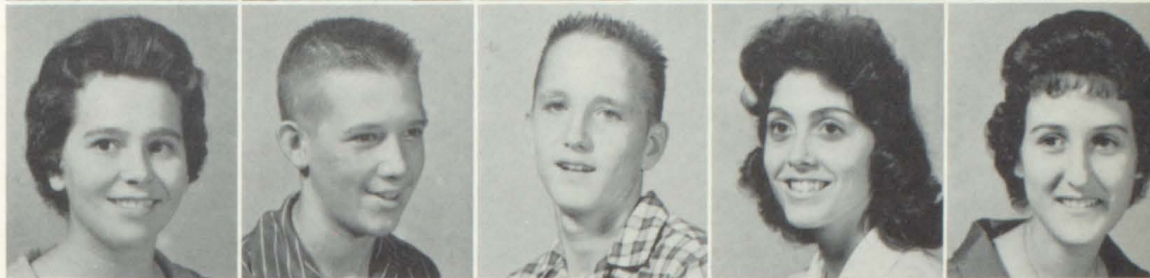

David Parker
 Dian Partin
 Mary Penny
 Timothy Ramsey
 Nettie Parry



Patsy Roads
 Diane Reed
 Carol Reed
 Dorothy Selman
 David Scott



Keneth Sherar
 Jerry Shumack
 Sue Siefers
 Rebecca Smith
 Joe Sparks



Frankie Stallings
 Jimmy Stanley
 Kerry Stepp
 Garry Stewart
 Linda Tanner



Wilson Tanner
 Bill Taylor
 Jerry Taylor
 Eugene Thomas
 Kere Thomas



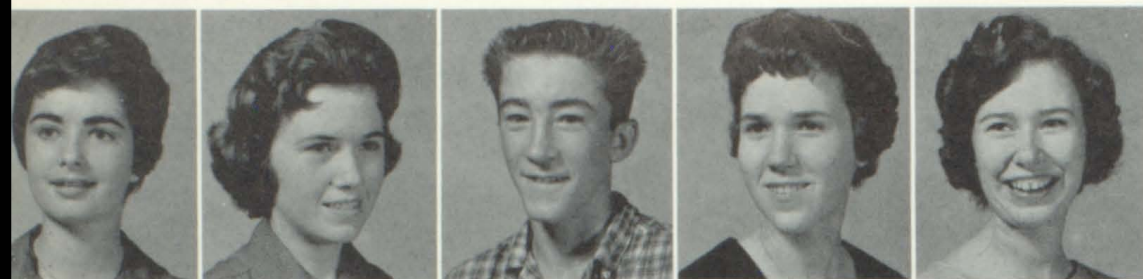

Cheryl Tinner
Linda Trammell
Mike Trent
Pat Vermillion
Sue Vickery

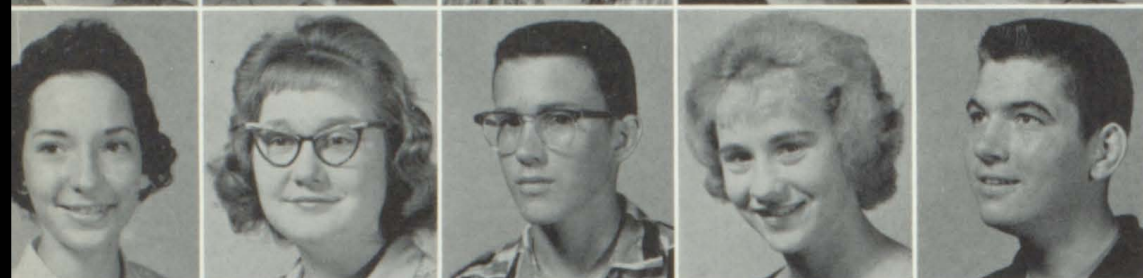

Peggy Wagoner
Judy Walker
Randy Ward
Patsy Weatherford
Larry Webb

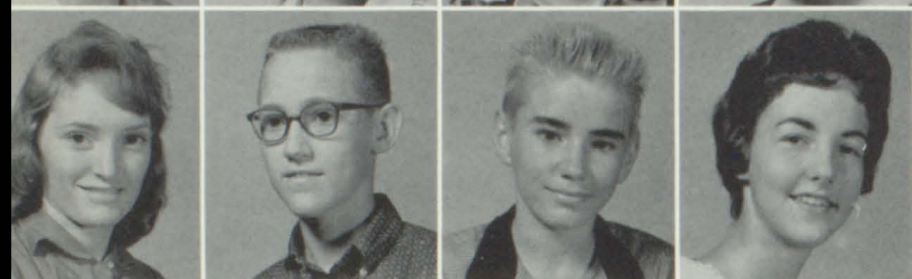

Sue Webb
Jon Wyrick
Bob Yarbrough
Pam Young

*Organizations
and
Clubs*



MRS. H. S. BARRON

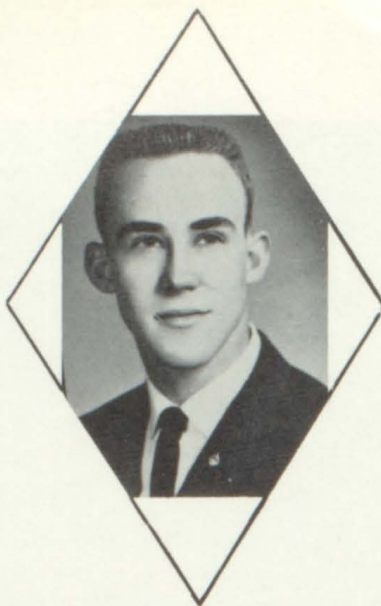

JOE AYRES
President



DUKE CARLISLE



PAT McCALEB



RICHARD CORLEY



FREDDIE CARROLL



CISSY HOLLOWAY

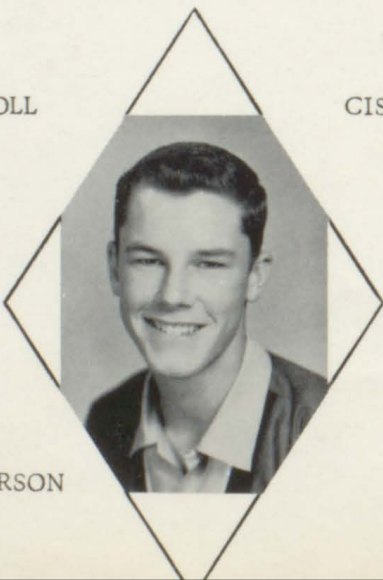

MORRIS DICKERSON

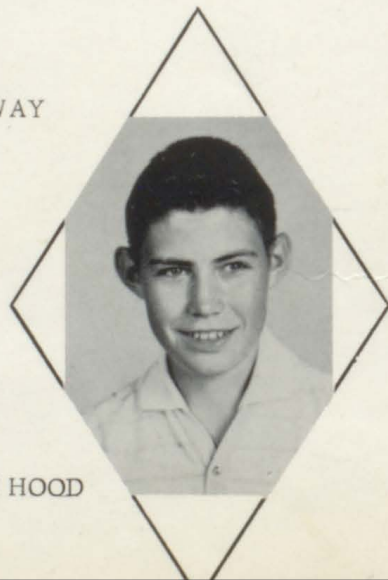

DANNIE HOOD





JIM HEATH



JERRY PORTER
Secretary



MIKE SWAN
Vice-President



FREDIA GIBSON



SANDY TRAMEL



ARLENE PATRICK

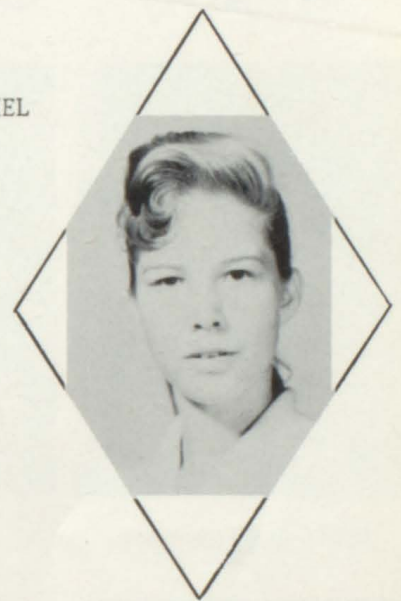

CAROLYN ROUNSVALL



FRANCES LEDBETTER

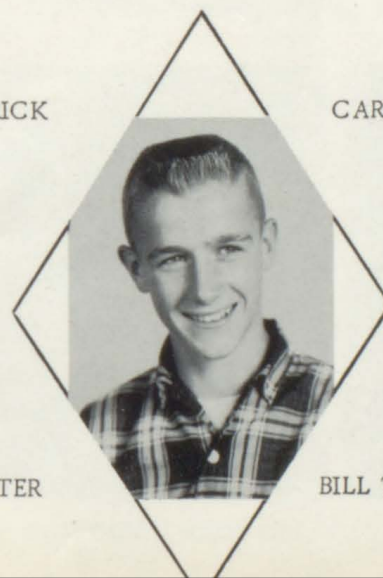

BILL TAYLOR



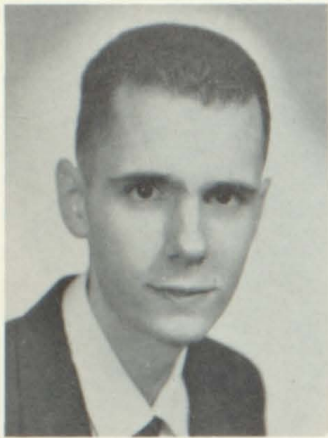

JAMES HINDERER
President



TOM HUTCHESON
Vice-President



NAN LARKIN
Secretary



JAN LARKIN

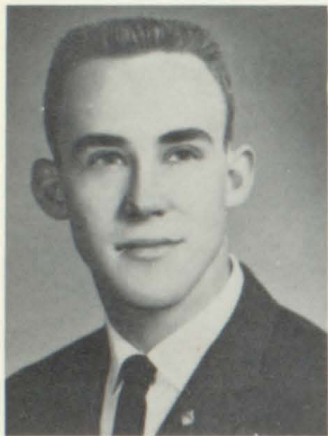

JOE AYRES



ELAINE PENNINGTON



DUANE HOOD



MOLLY PICKEL



JERRY PORTER



JIM HEATH



LINDA HICKMAN

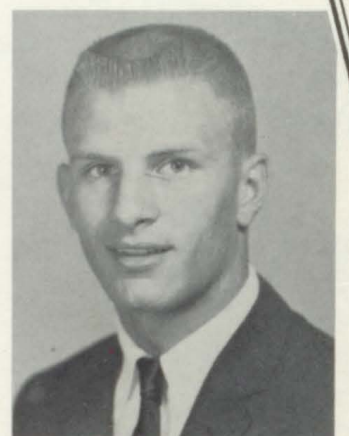

DUKE CARLISLE



MIKE SWANN



SANDRA VARNER



JIMMY DAN GAUNTT



JUDY CANNON





CLAIRE McELHANEY



ELAINE WAGONER



TOMMIE LAYFIELD



JUDY WHITTENBURG



SANDY TRAMEL



NELDA MUCKELROY



DAVID MORGAN



PAT McCALEB



CAROLYN KEMP



BARBARA KEMP

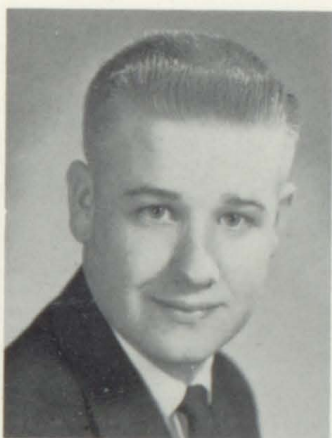

DAVID CAVNER



ANN JOHNSON



JANICE HOWARD



FREIDA GIPSON

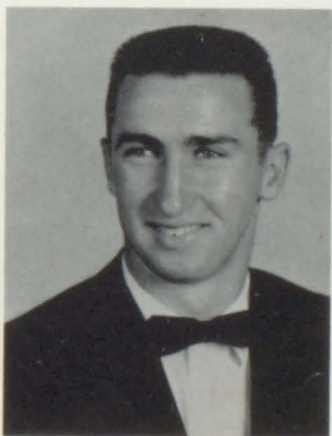

RICHARD CORLEY



ANNA BEDDOW

ONAL
SOCIETY
LS

Spanish Club



President - Susan Middleton
Vice-President - Joe Register
Secretary-Treasurer - Carole Calloway

Key Club



President - Jimmy D. Gauntt
Vice-President - Duke Carlise
Secretary - Mike Swann
Treasurer - Glenn Duphorne

F. B. L. A.

President - Pat Dykes
1st Vice-President - Tommie Layfield
2nd Vice-President - Elaine Wagoner
Secretary - Melinda Dean
Treasurer - Molly Pickle
Reporter - Barbara Kemp



D. E. Club

President - Ronnie Smith
Vice-President - James Burgamy
Secretary-Treasurer - Mary Glover
Reporter - James Adair
Sweetheart - Virginia Bass



F. F. A.



President - Adrian McGlaun
Vice-President - Doyle Loper
Secretary - Bryan Rumbo
Treasurer - Clyde Odom
Sentinel - James Melton
Parliamentarian - Billy Morris
Reporter - Wayne Normon
Historian - David Porter

F. H. A.



President - Claire McElhaney
Vice-President - Rena Sue Brunt
Secretary - Sandy Tramel
Treasurer - Gwynda Morton
Historian - Kay Garner
Song Leader - Fredia Daniel
Pianist - Janice Howard
Parliamentarian - Sally Ayres
Civil Defense - Ann Mathes
Reporter - Judy Whittenburg

*Jr.-Sr.
Dramatic Club*

President - Lolly Ledbetter
Vice-President - Pat Dykes
Secretary - Rena Sue Bruntt
Rep. - Karen Brush



*Fresh.-Soph.
Dramatic Club*

President - Avis Ann Goodgame
Vice-President - Carol Stanley
Secretary - Mary Ann Dyer
Treasurer - Karen Brush
Rep. - Susan Middleton



Library Club

President - Nancy Underwood
Vice-President - Elaine Francis
Secretary - Linda Hollowell
Reporter - Joe Walls
Parliamentarian - Tommy Powell



Photography Club

President - Dennis Patrick
Vice-President - Mike Morrison
Secretary - Wallace Tiner
Parliamentarian - Linda Denman



Hornets Hive



President - Pat Dykes
Vice-President - Elaine Wagnor
Secretary - Melinda Dean
Treasurer - Molly Pickle
Rep. - Barbara Kemp

Proj. Club



President - Bobby Burnett
Vice-President - Joe Bob Bolliner
Secretary - Ronny Bell

Fresh. F.H.A.



President - Dianne Garringer
Vice-President - Conner Bennette
Secretary - Bobby Sue Drew
Treasurer - Patty Francis
Parliamentarian - Joann Blakely
Song Leader - Pam Young
Rep. - Helen Layfield
Historian - Janice Eaton
Pianist - Millem Paroline



Fresh. F.F.A.



President - Wayne Holman
Vice-President - Watt Norman
Secretary - Don Herrington
Treasurer - James Hood
Sentinel - Joe Godwin
Historian - Butch Fitzgerald
Parliamentarian - Harold Trammell
Reporter - Kenneth Anding

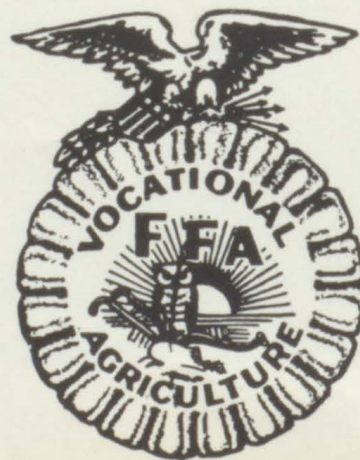

Jr.-Sr.
Science Club



President - James Hinderer
Vice-President - Tom Hutcheston
Secretary - Al Wilcox
Treasurer - Alan Tarrant

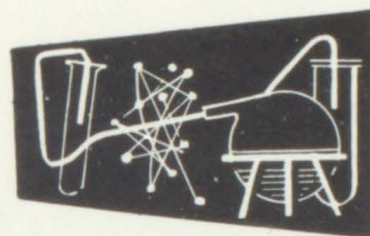

What Our Clubs Help Us Do

The clubs in our school not only give us useful and helpful recreation, activity points, and the like, but they also give us a better outlook on our hobbies. They help us to exert our excess energies in constructive methods.

The various clubs of our school that you have seen in the preceding pages show the many different types of things that we excell in.

There is the Spanish Club to further some students' interest in foreign language. There is Photography, Science, and F. B. L. A. Clubs that make our hobbies, favorite subjects; future occupations more fun. Also there are the Dramatic Clubs, Key Club, F. H. A. , F. F. A. and the Hornets' Hive that teach us some of the needed things that will help us in future life.

Yes, the clubs in our school help us in many ways. They make us more aware of the fact that we have a duty to do not only in school, but in the life ahead. Also they make us more aware of the support that we must give our school, not only in sports, but in everything to make it a success.

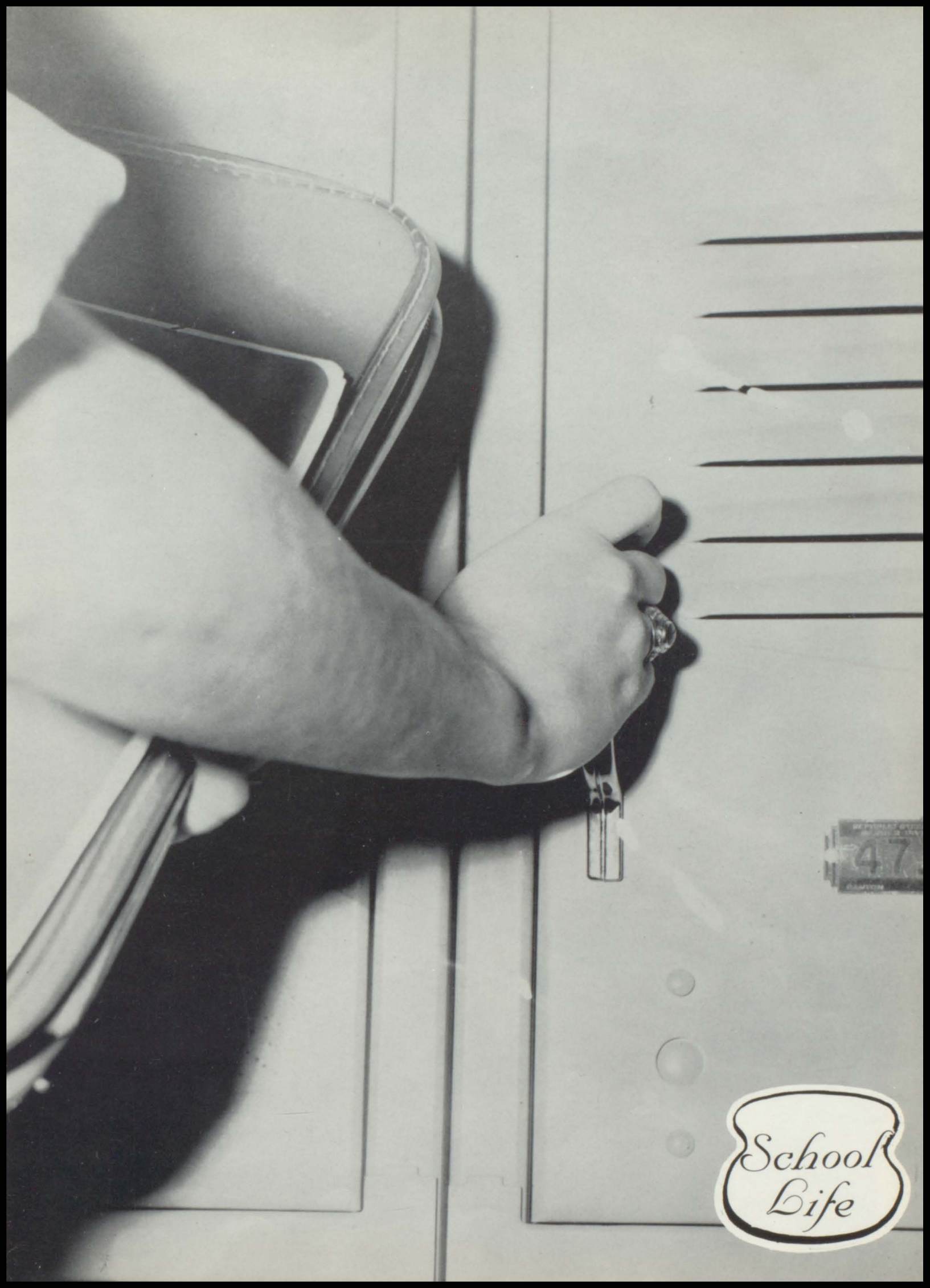

REPRODUCTION RIGHTS RESERVED
47
CLIPBOARD

*School
Life*

September

Beats, flappers, and roaring football games sweep us into another year of school.



October

Queens, devils, and pigs made our Halloween Carnival a sensational success, while Thanksgiving assemblies put us in a thankful mood.

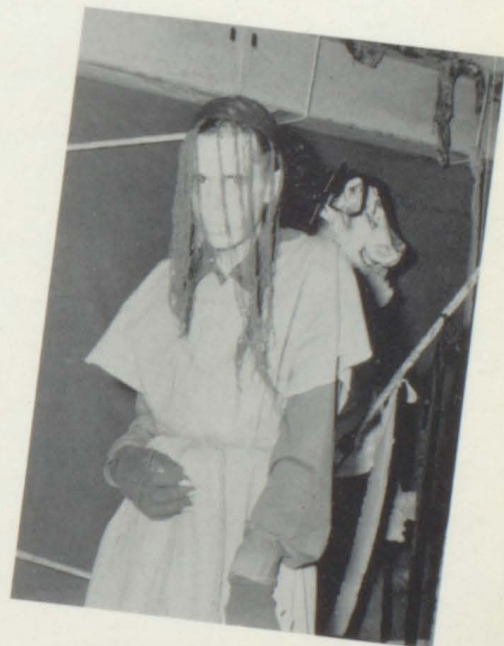

November

The icy winds of winter have come and with them come beautiful F. F. A. and football sweethearts. And, of course, lively receptions.

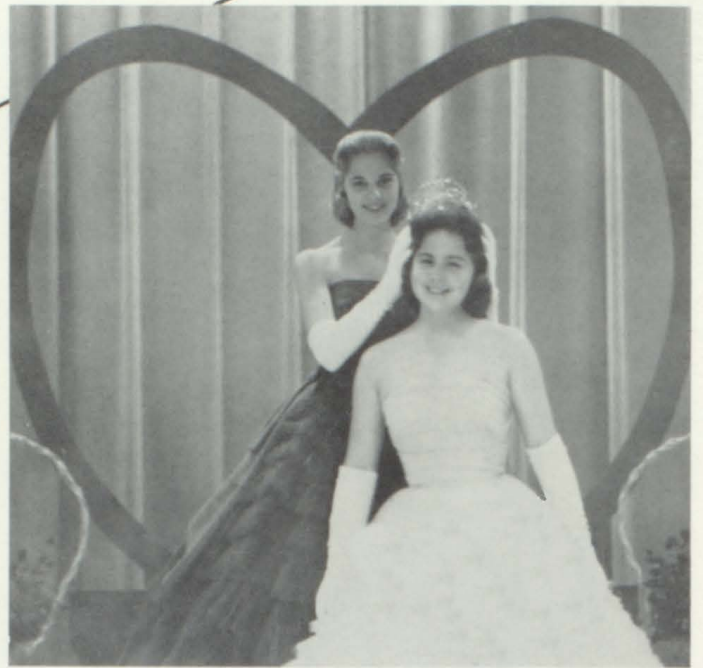

December

Gay Christmas decorations make us forget the cold outside and put us in the Christmas spirit, while the assemblies remind us what Christmas really is.

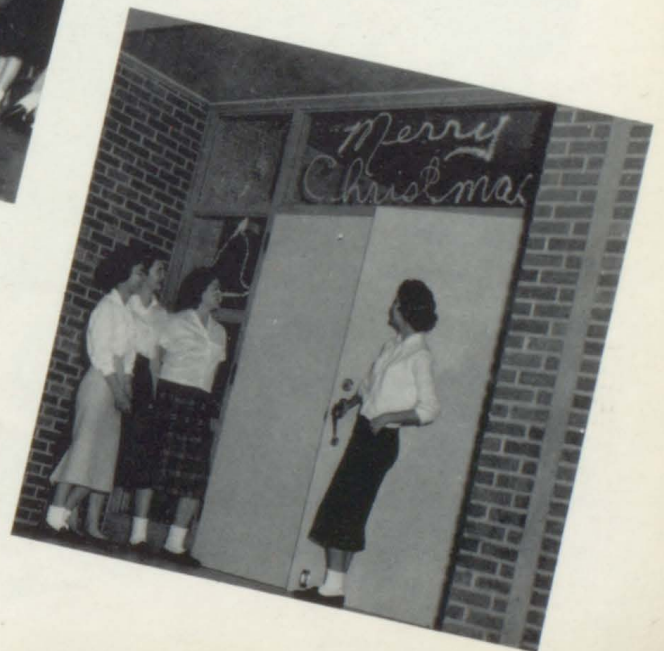

January and February

In the months of January and February all our students were very busy. The Homemaking girls were sewing, the typing students were typing, the kids in the lunchroom were eating, the boys were acting like girls, and Mr. Fluker, as always was making announcements.

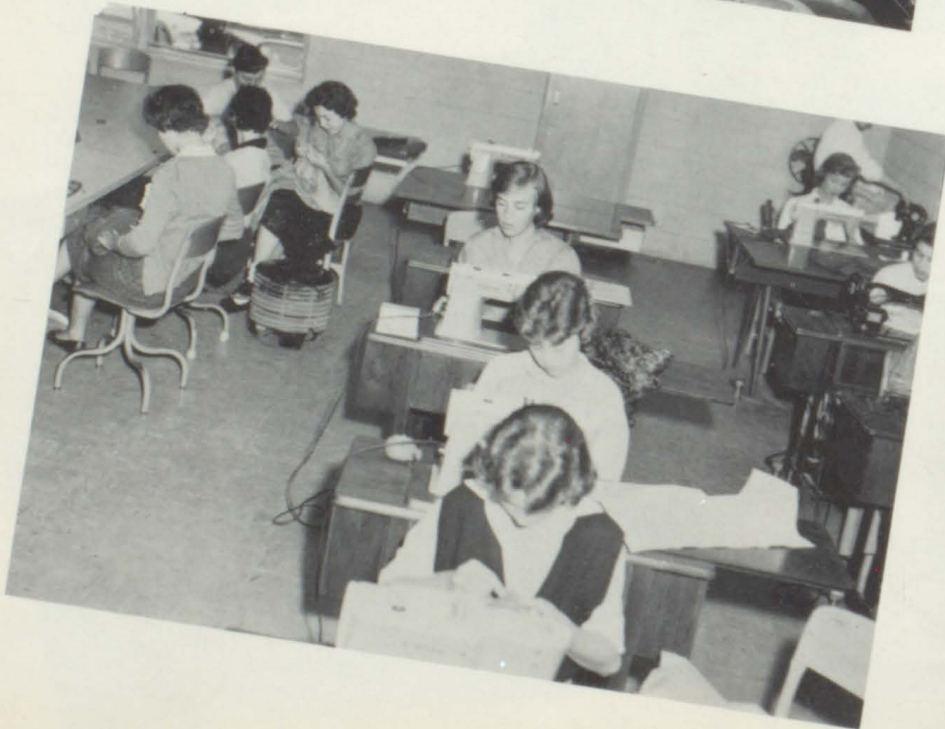

March

In the month of March we had our Science Fair. The exhibits were very interesting. We had computers, wooden men, Morris code that was put on the posters wrong, and of course, there was Joe Bob's nitrogen cycle. Then there were the Jr.'s taking tests and cheating.

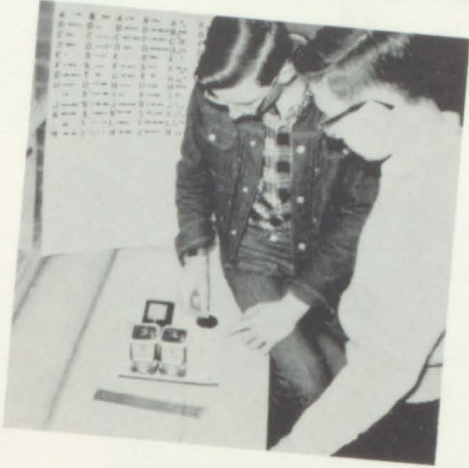
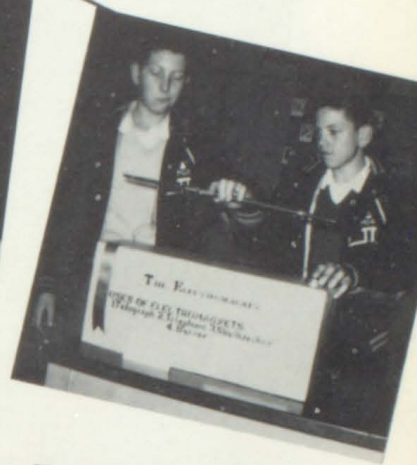

April

April was another very busy month. The juniors were all excited over selecting their senior rings; the N. H. S. enjoyed their annual banquet; western day provided much excitement, with egg throwing, rope pulling, horse riding, and even our beloved principal displayed his "cow-punching" outfit.



May

At last! May with the end of school and many exciting activities including the key club and senior plays, many interesting speakers and, for the seniors, GRADUATION!



Snapshots

These are some of our teachers caught unaware . . . Then of course our annual staff posing . . . as usual. As we look at these pictures this is what we think they are saying . . .



Mike . . .

Get up from there and pull yourself together . . .



Now where did I put that change.

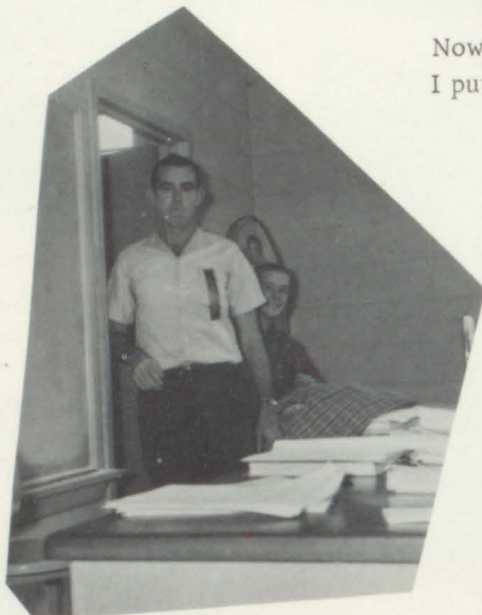

Hey, look at the funny photographer . . .



And furthermore:
OUCH . . .



I didn't say rise. Come back and get your McGruder's vocabulary.



DISTRICT CHAMPIONS
1959
ATHENS 33 - KILGORE 17

A. H. S.
Sports

1960 WAS A VERY OUTSTANDING YEAR IN SPORTS AS WELL AS MANY OTHER THINGS. We won many trophies and awards, enjoyed fine pep rallies, had a very fine band and just wonderful teams in all lines of sports. In this section we wish to give recognition to all who helped to make this possible.

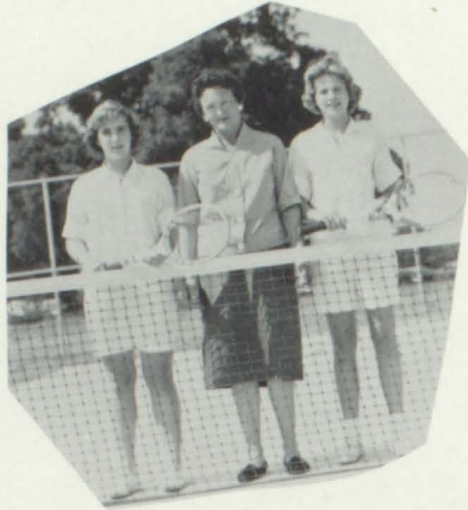

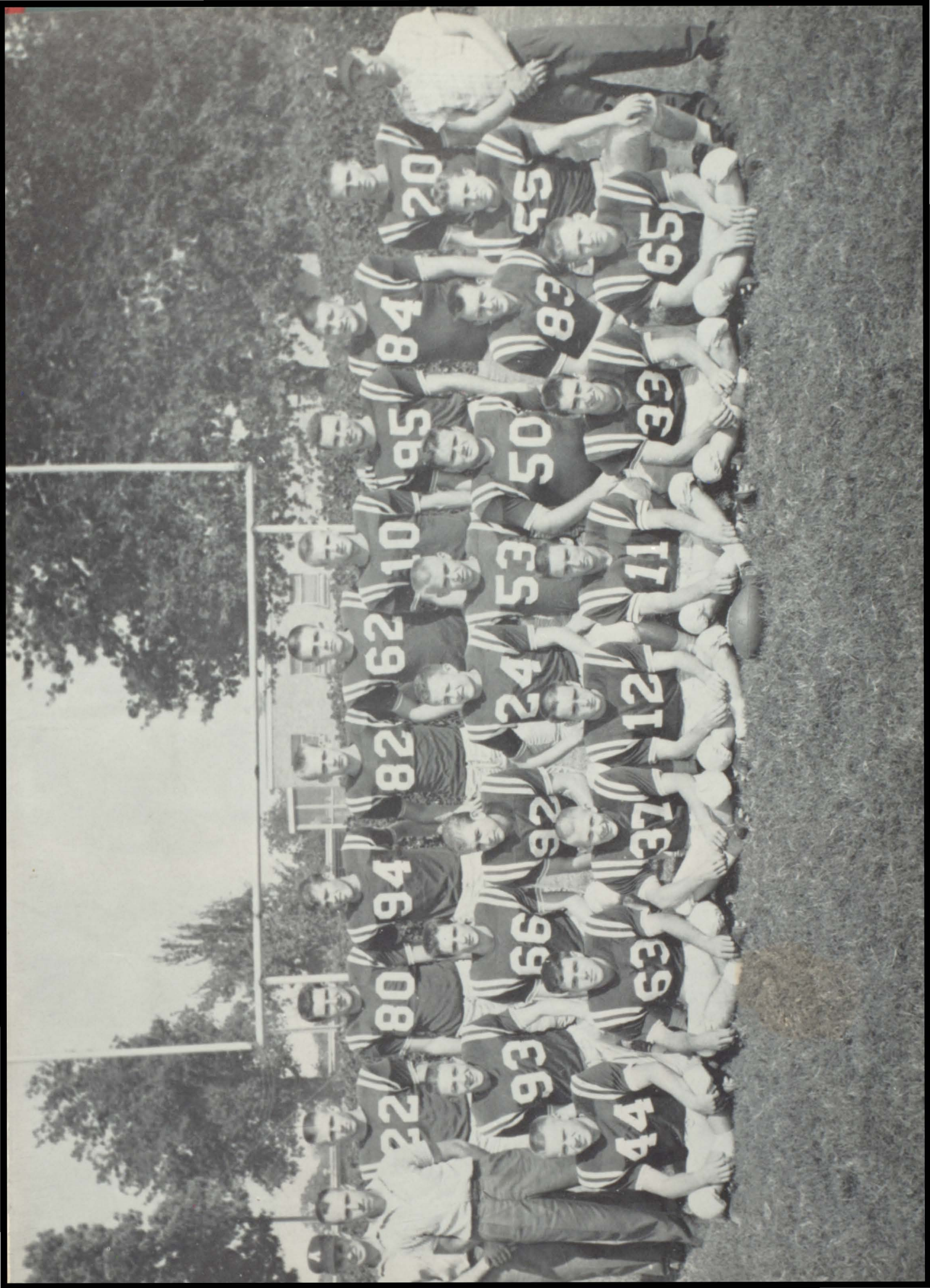

22 93 44

80 94 92 37 66 63

82 24 12

62 10 53 11

95 50 33

84 83 65 20 55

20

Quarter

19

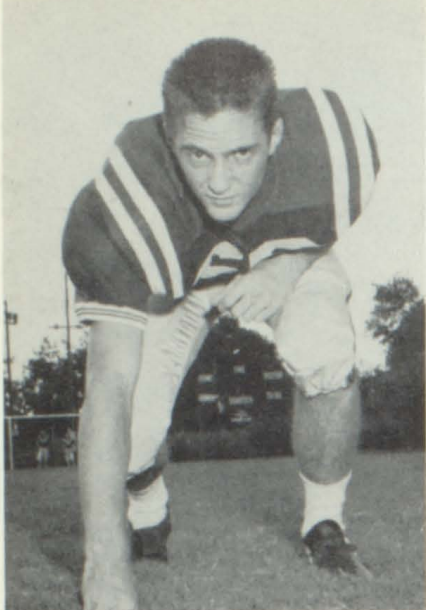

ANDY COLEMAN - E

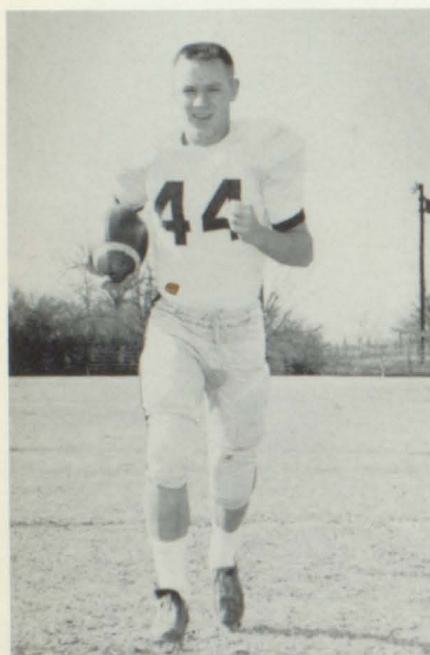

JIMMY D. GUANTT - HB



KENNETH ANDING - T

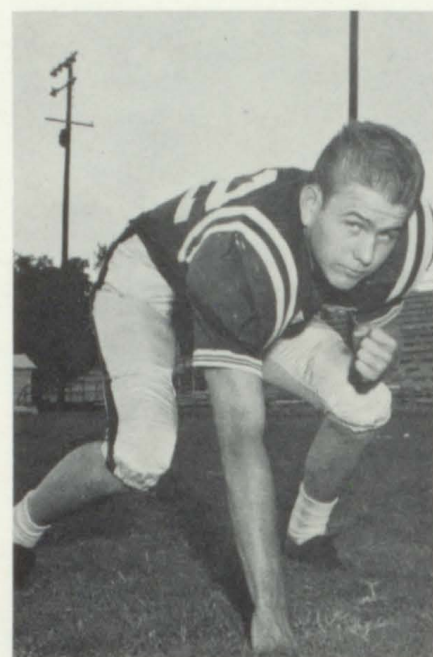

MAC HOPKINS - E

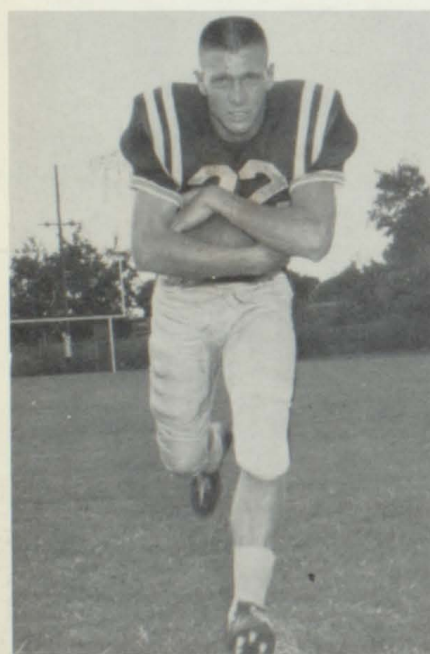

LARRY THOMAS - HB

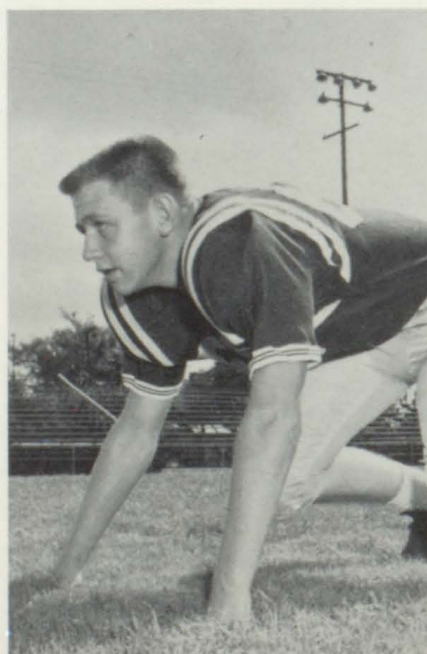

JIMMY BOONE - G



MIKE SWANN - G

Finalists

60



PAT McWILLIAMS - HB

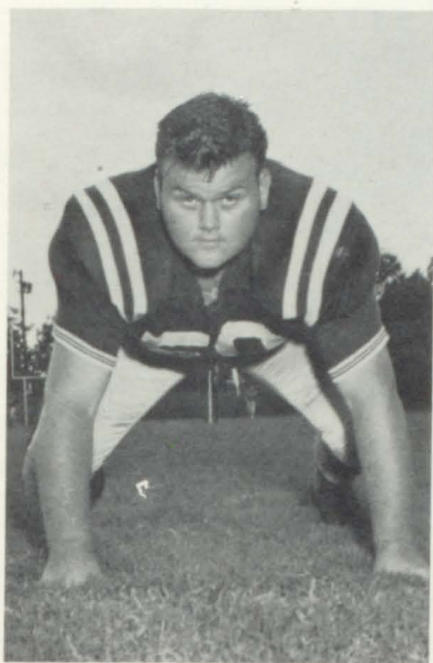

GUY CHAPMAN - T

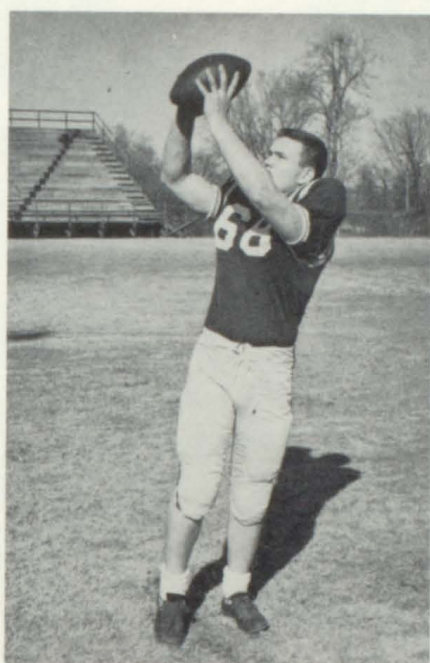

HAROLD COOK - E

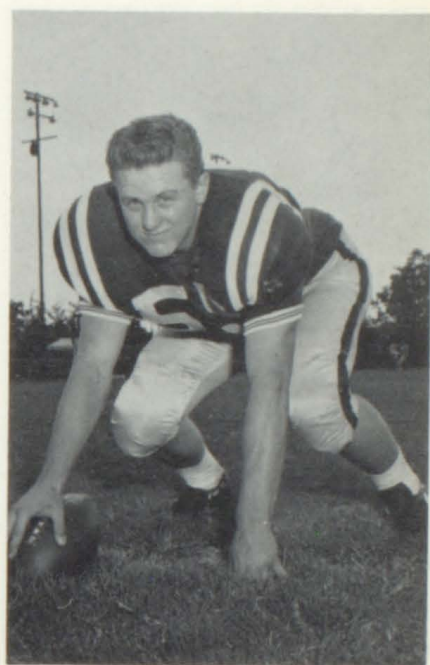

BUTCH BALLOW - C

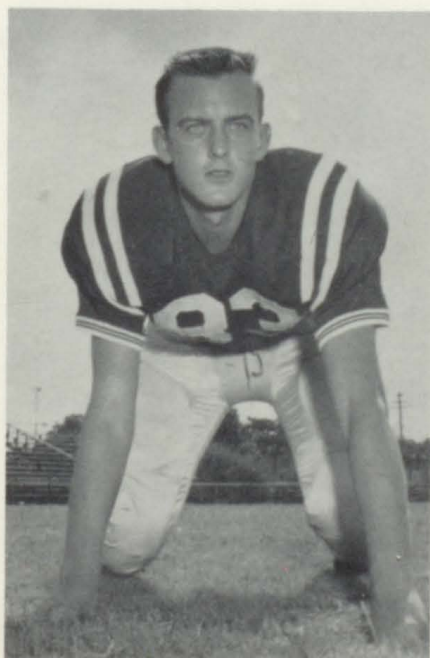

JERRY ANDING - T

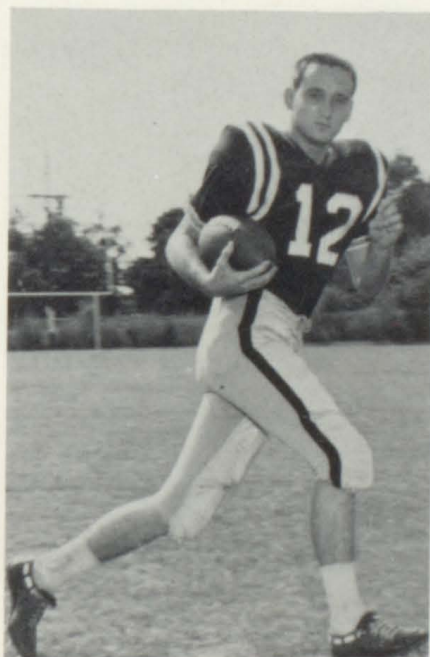

JOE REGISTER - HB

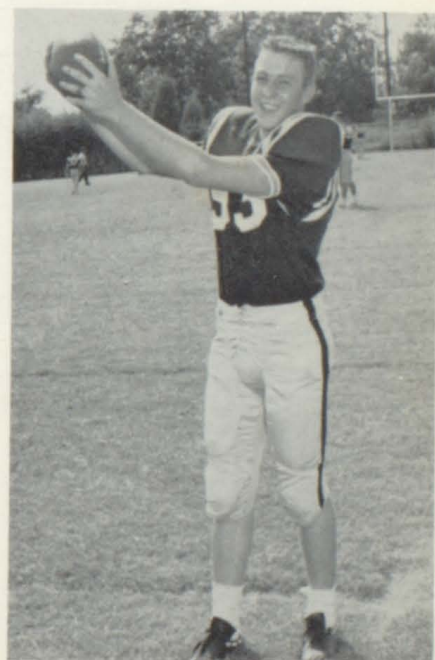

KENNETH McGLAUN - E

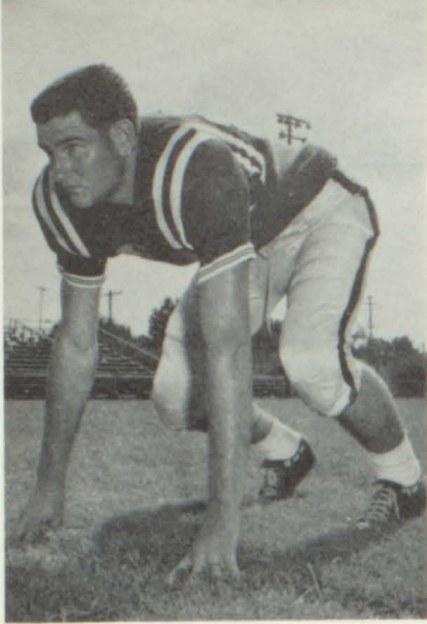

CLYDE ODOM - T

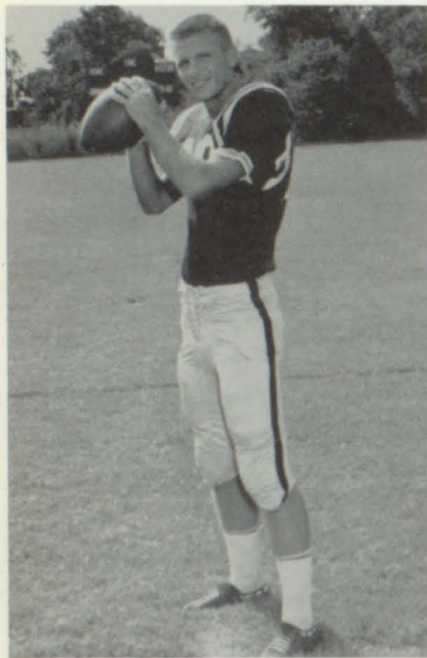

DUKE CARLISLE - QB

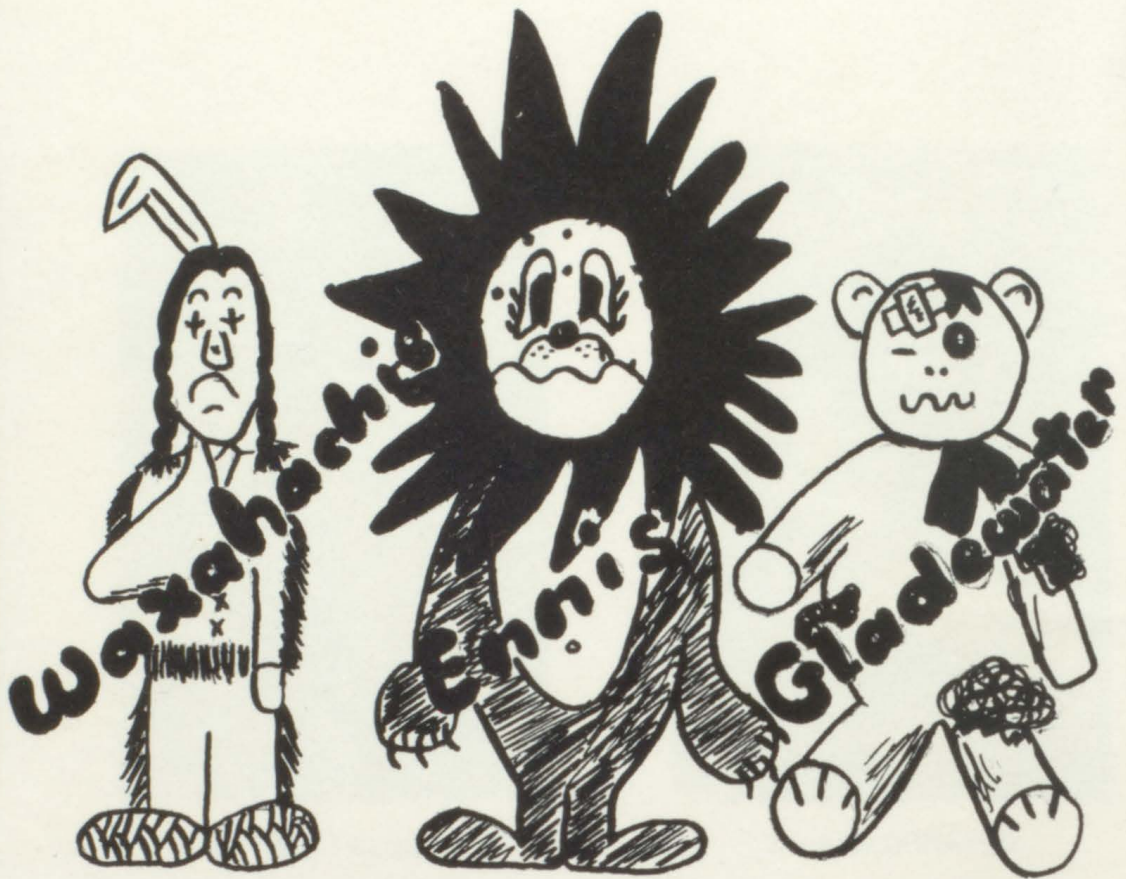

These are our boys. In the spring they train and train and train and train some more. This year that training really paid off. These boys won for our school the title of "Regional Champs 1960." We are really proud of them and hope this cartoon below shows how we feel. We really think that the

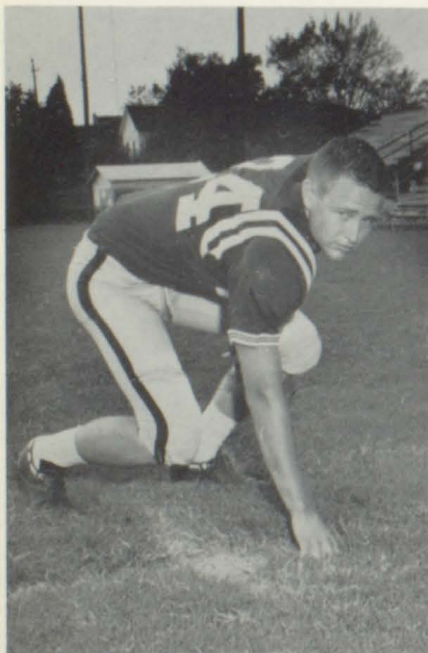

WAYNE DEAN - FB

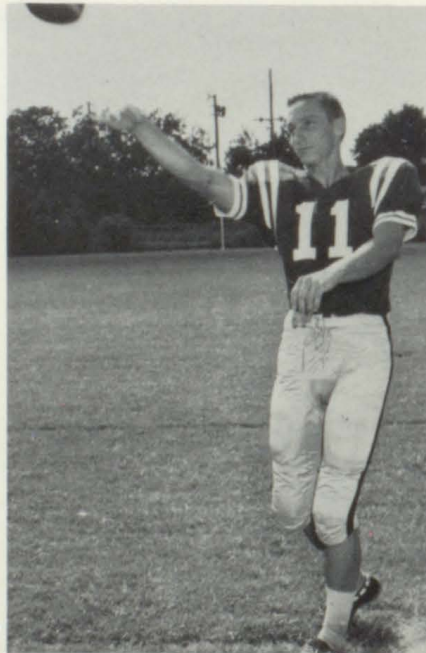

ADRIAN McGLAUN - QB

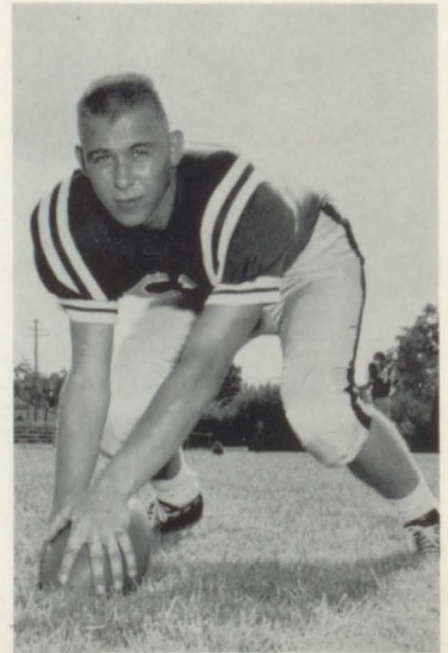

BOBBY COOKSEY - C

Hornets are the best . . . anywhere.

Some of the scores of the games this year were as follows: We scalped the Waxahachie Indians 48-6, swamped the Ennis Lions 29-6, de-striped the Conroe Tigers 12-0, clubbed the Gladewater Bears 29-6, and klobbered Kilgore 33-8.



JIMMY TAYLOR - T



JAMES FRYER - G

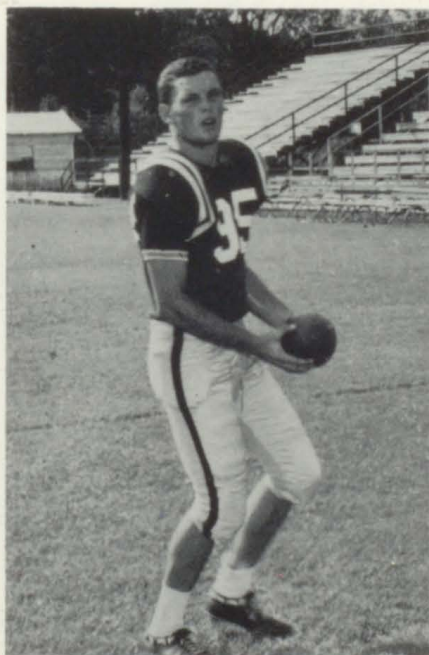

JIM HEATH - E



BUTCH VAUGHN - G



RICHARD CORLEY - FB

Hornets

Terrell	0	Athens	39
Henderson	28	Athens	21
Jacksonville	6	Athens	7
Gladewater	6	Athens	29
Grand Saline	7	Athens	49
Conroe	14	Athens	18

A Hornet tried and fell!

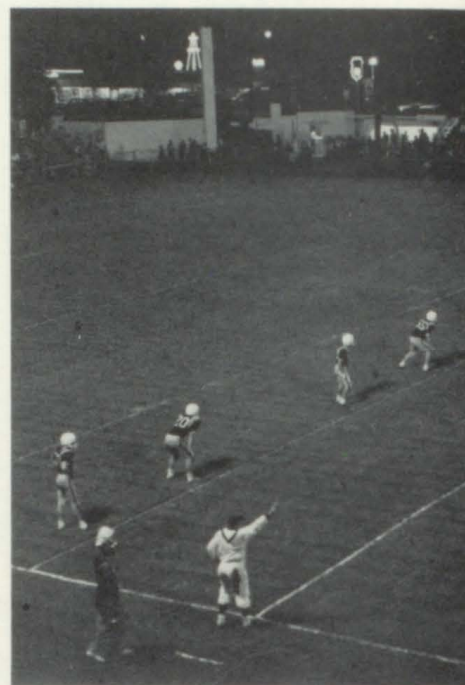

All set?

It takes a lot to stop these
Hornets!



Six points here

That Tiger doesn't have a chance!

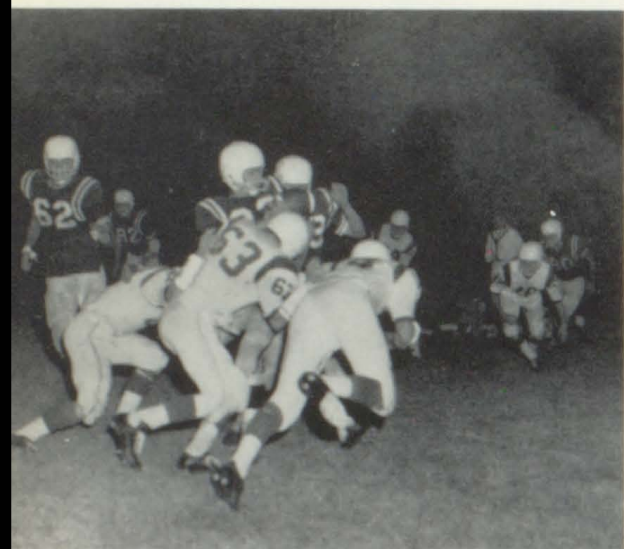

at Work

Corsicana	7	Athens	12
Ennis	6	Athens	29
Palestine	8	Athens	28
Waxahachie	6	Athens	48
Kilgore	8	Athens	33
Mt. Pleasant	21	Athens	7



A Hornet is hauled down.



You bet!



I have a feeling I'm falling.



I come!



Ball, ball, where's the ball?



Cheerleaders

SANDRA VARNER
Headcheerleader

ELAINE PENNINGTON
CHARLOTTE MATHES

TOMMIE LAYFIELD
SUE MILSTEAD



"A" Basketball Team

"B" Basketball Team



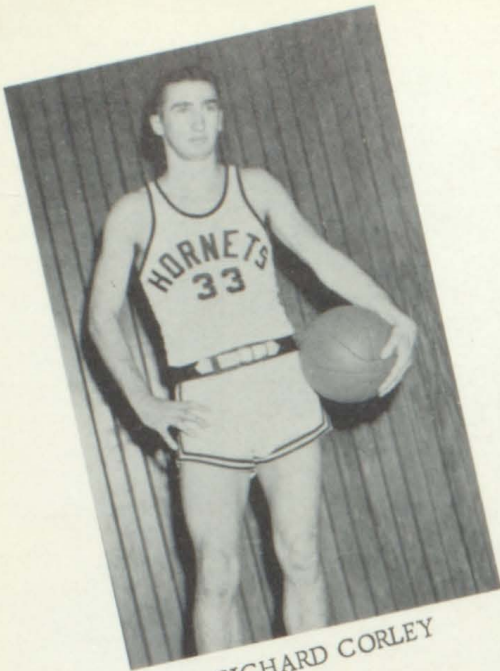

RICHARD CORLEY

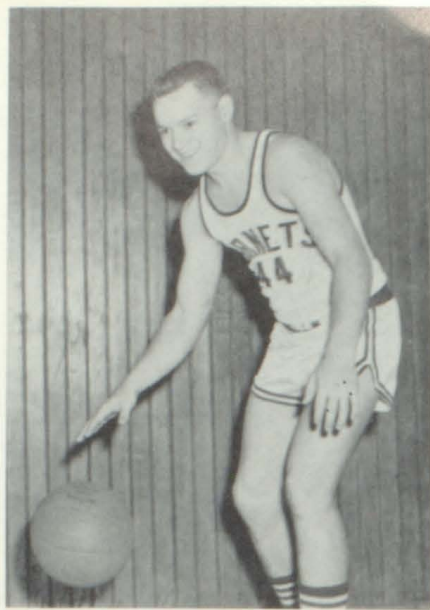

JIMMY DAN GAUNTT

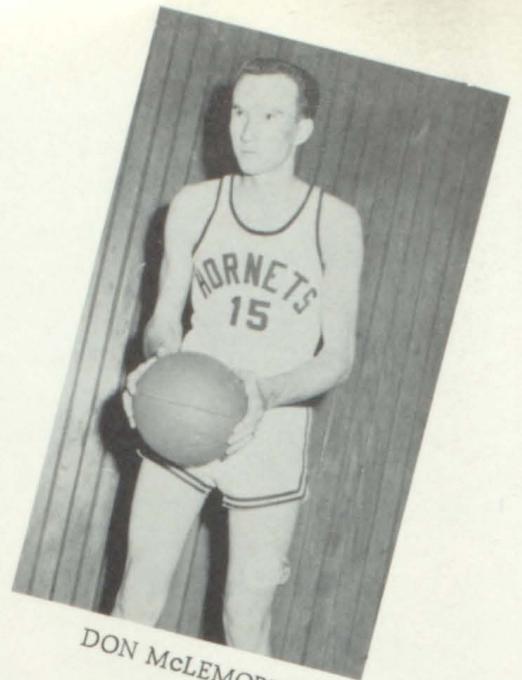

DON McLEMORE

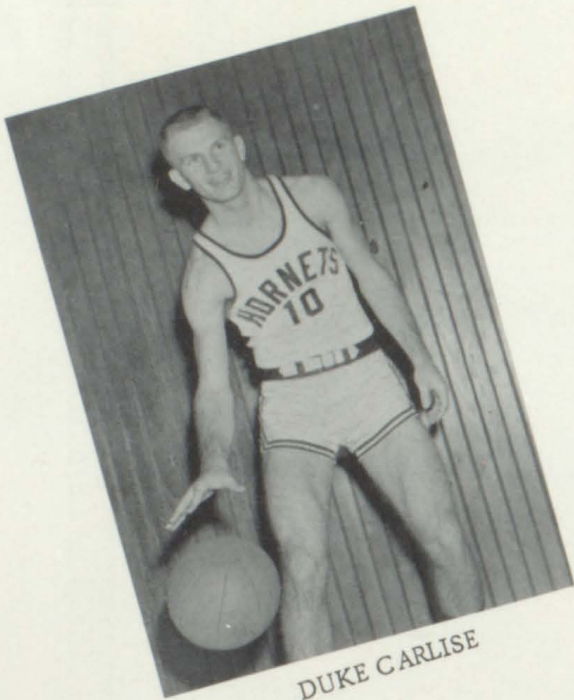

DUKE CARLISE

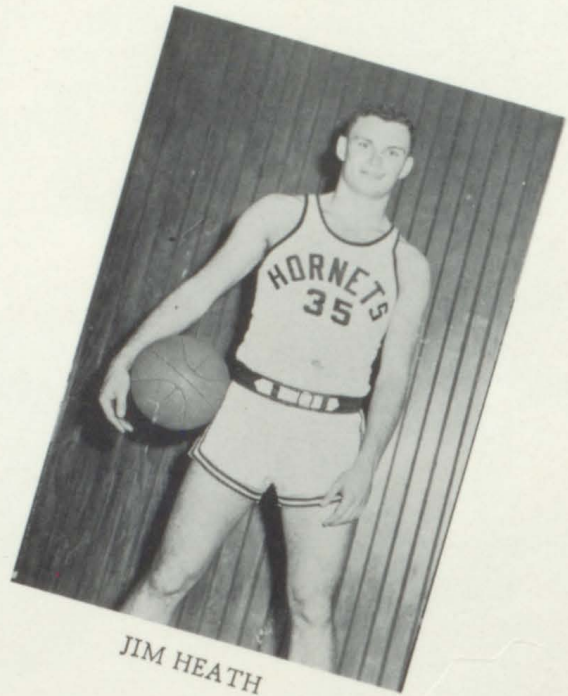

JIM HEATH

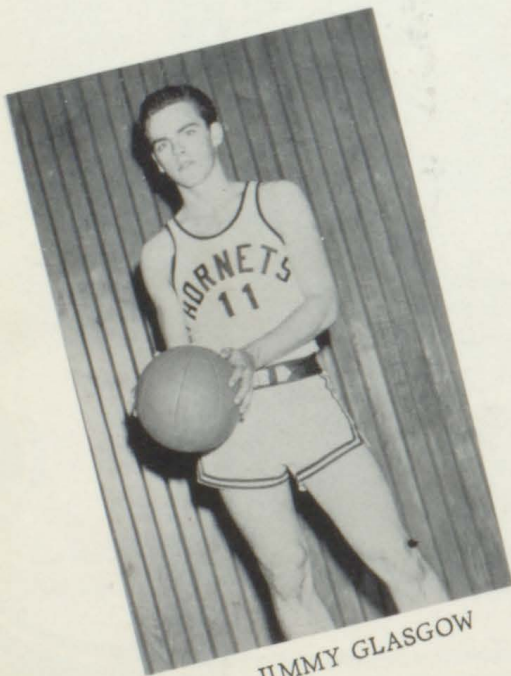

JIMMY GLASGOW



EDDIE TINNEY

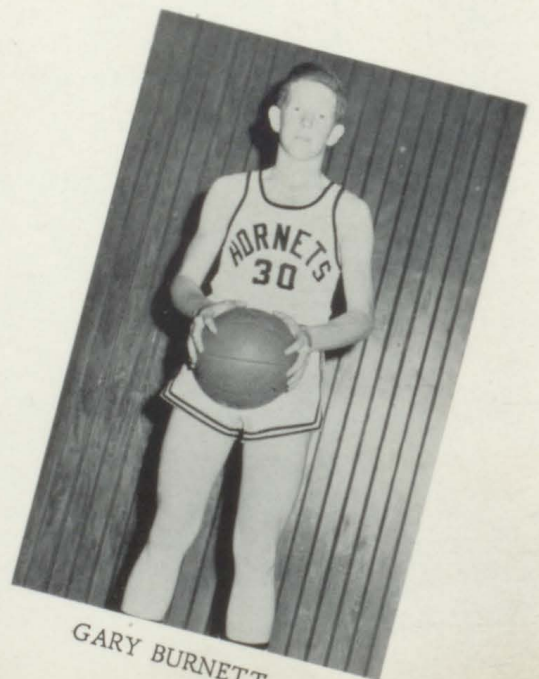

GARY BURNETT



Track Team

Tennis Team



Baseball Team

Van	6	Athens	7	Corsicana	6	Athens	1
Tyler (John)	9	Athens	5	Grand Saline	0	Athens	10
Tyler (John)	1	Athens	3	Ennis	0	Athens	11
Terrell	4	Athens	9	Waxahachie	5	Athens	6
Tyler (Lee)	5	Athens	6	Palestine	0	Athens	8
Tyler (Lee)	1	Athens	7	Corsicana	7	Athens	4
Van	0	Athens	8	Ennis	0	Athens	6
Palestine	2	Athens	23	Waxahachie	8	Athens	7



Golf Teams



District Champs

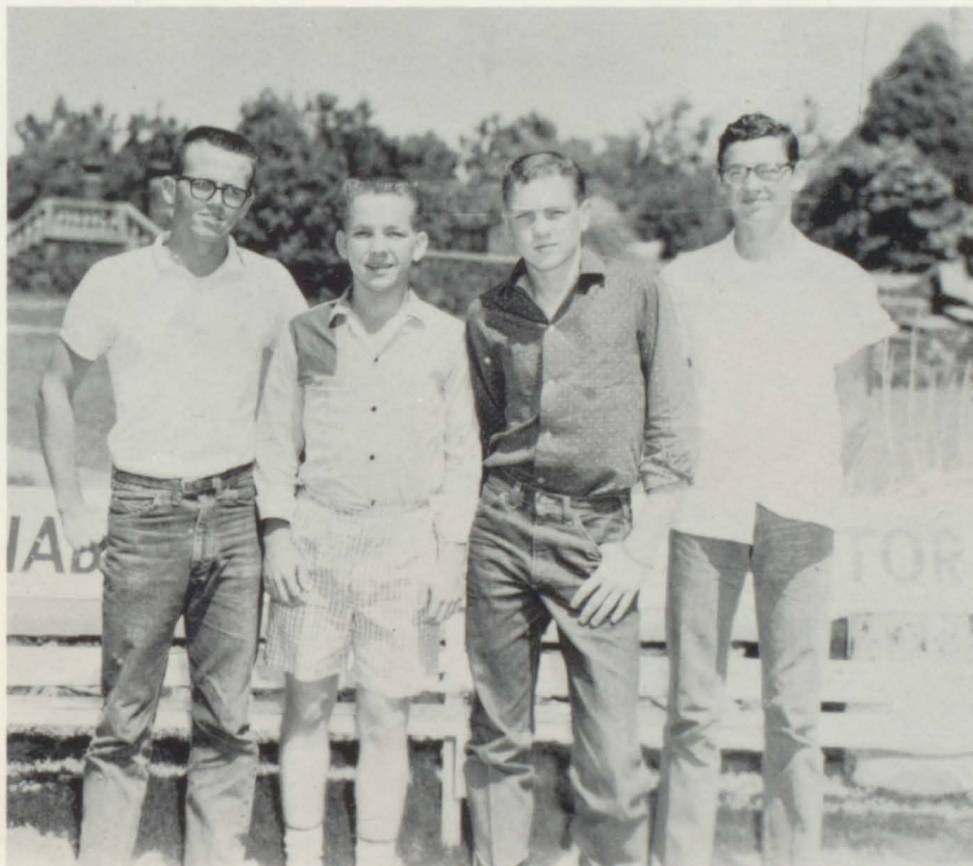

The Pride of the Hornets' Band



Band Council

Cornets
Tenor Saxophones
Bass and Alto Clarinet



Trombones
Basses



Alto Saxophones
French Horns
Flutes



Drums



Clarinets





1960 Majorettes

KAY GARNER

KAREN HUGGINS

ELIZABETH HENERY

PEGGY WAGNOR

AVIS ANN GOODGAME



Drum Major

ELAINE WAGNOR

Senior '60

Flag Bearers

BARBARA COLLINS

CAROL SUE McGEE

Seniors '60



Who? What? When? Where?



This Was a Very Busy Year!



Many wonderful banquets were enjoyed by all.



What a pretty ring!



Hard at work??



Is everyone ready?



Everyone enjoyed good lunches.

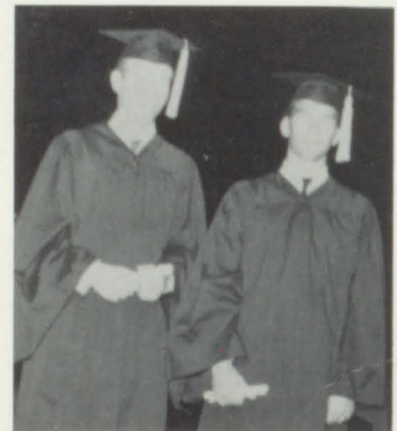

We really made it!



"Run, Red, Run"



Careful with that egg.

Athens

Junior High

School



Eighth Grade

Favorites

MARTHA NASH

JESSE HICKMAN



Seventh Grade

Favorites

SUSAN SWAN

TODD CARLISLE

Eighth Grade Homeroom Officers



SECTION I



SECTION II

SECTION IV



SECTION III



SECTION V



Junior High



CHERI DINGLER

M
o
s
t

P
o
p
u
l
a
r

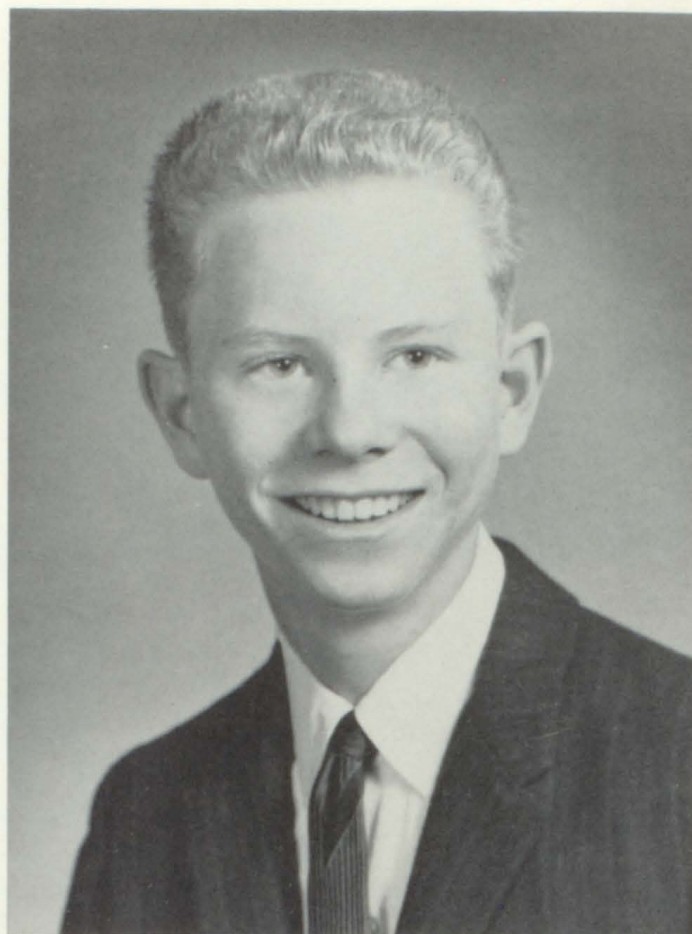

CHRIS ALLEN



RYNDA TURK

M
o
s
t

B *M*
e *o*
a *s*
*u *t*
t *H*
i *a*
f *n*
u *d*
f *s*
o
m
*e**

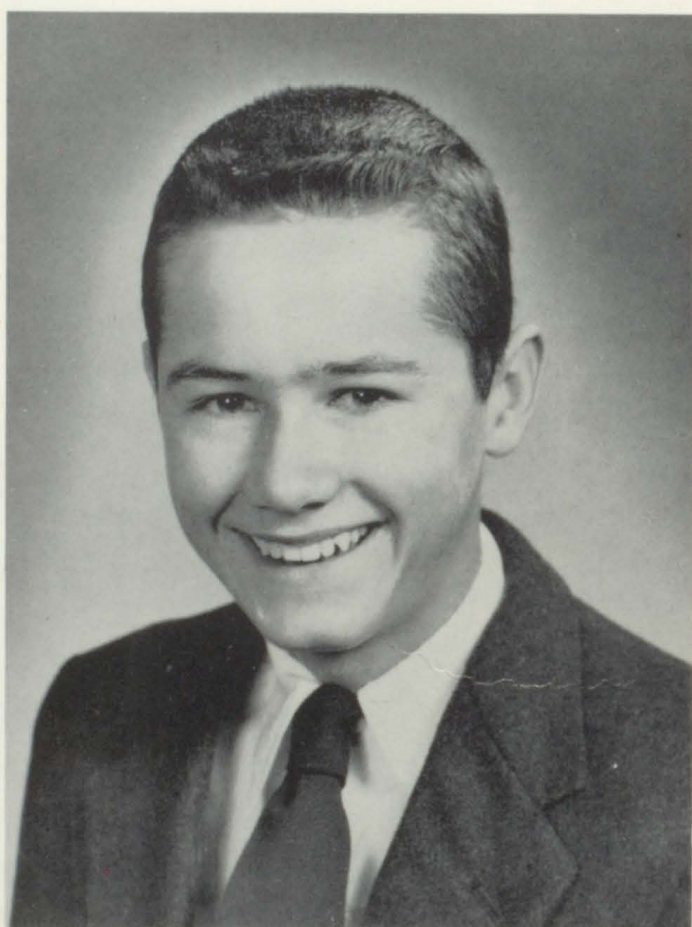

JOE DAVIS

Favorites



MYRA JO WILLIAMS

M
o
s
t
V
e
r
s
a
t
i
s
e

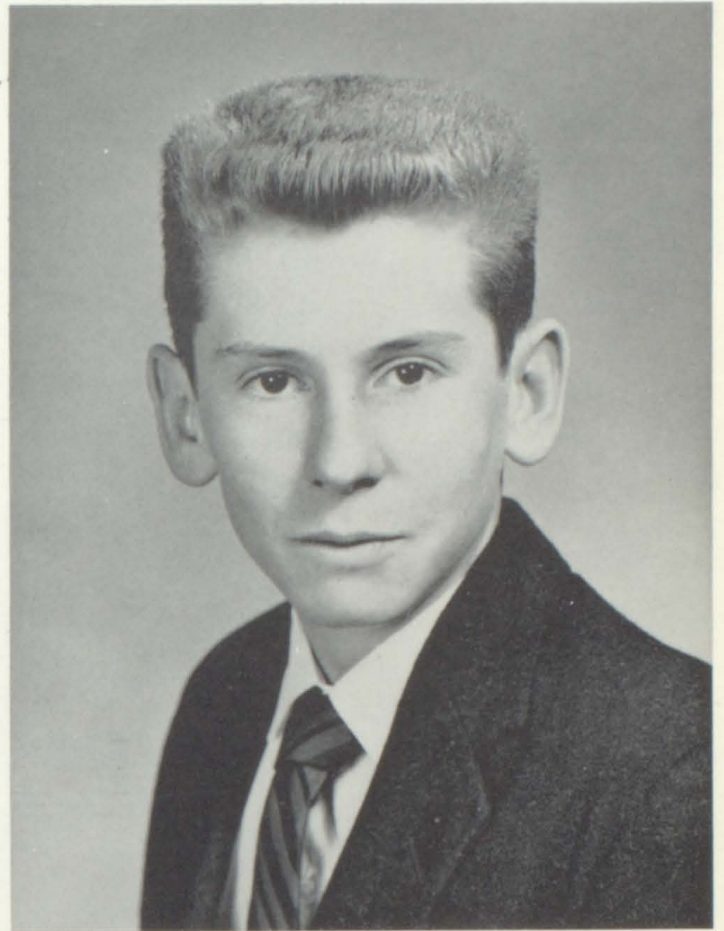

LARRY TINNY



SHARON MELTON

M
o
s
t
C
o
u
r
t
e
o
u
s

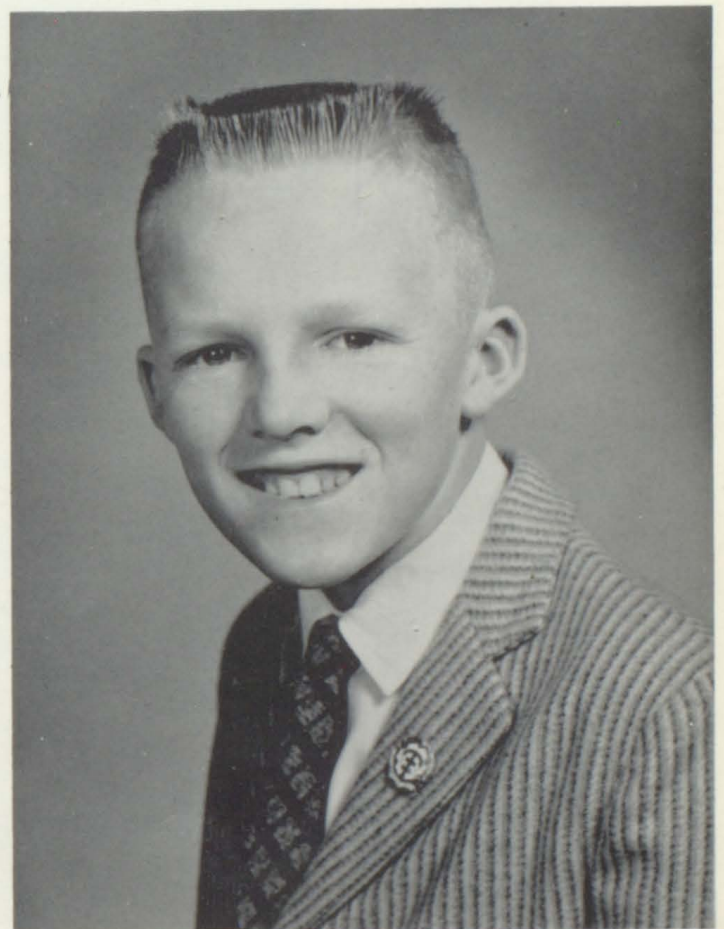

BILLY BOMAN

Chris Allen
 Roger Arnold
 Sara Assmussen
 Carolyn Atterton



Danny Arnold
 Barbara Barcelo
 Paula Barkly
 Paula Baskin
 Lennie Beard



Jerry Beddow
 Jerry Beggs
 Jerry Bell
 Sue Benge
 Mike Blakley



Terry Bolding
 Billy Bowman
 Ben Breddow
 Donald Brown
 Linda Brown

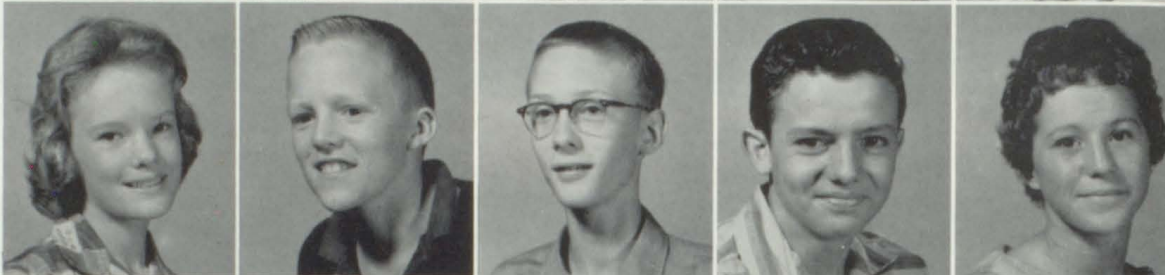

Randall Brownung
 Maurine Busch
 Richard Cook
 Thomas Christian
 Kazall Christopher



Harold Clark
 Don Clark
 Marshall Cook
 Patsy Cook
 Virginia Cook

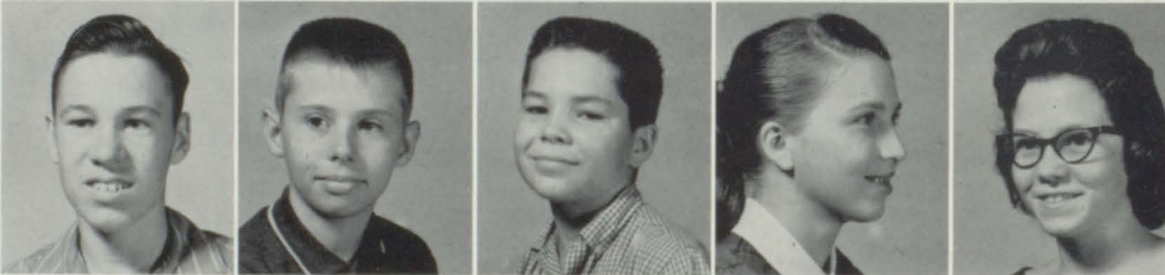

Rex Crossley
 Vonda Crossley
 Edwin Davis
 Joe Davis
 Ronnie Day





Tommy Dees
Lovi Ann Dickenson
Chere Dinger
Gerald Dads
Sherry Eaton

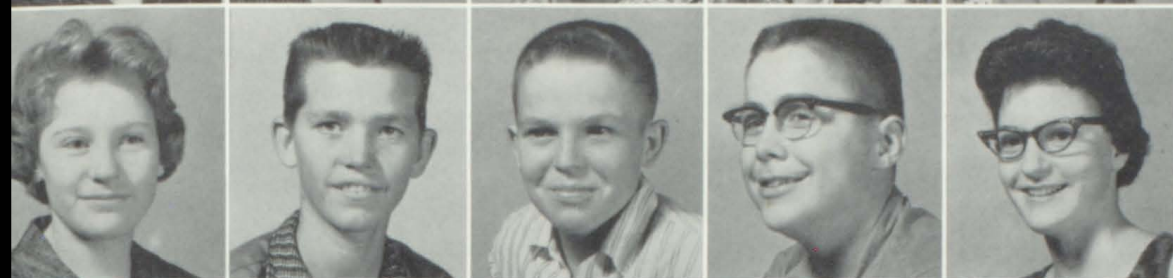

Marcia Elkin
Randall Engledow
Dewayne Ford
Charles Foster
Brenda Graham



Betty Giles
Juanita Giles
Helen Godwin
Vallie Godwin
Harold Goff



Saralyn Gross
Doris Grubbs
Jane Gurr
Thomas Harris
Jesse Hickman



Bobbie Holland
Shirley Holly
Francis Holmes
Gene Hood
Nettie Hood



Melvin Hosch
Norma Hosch
Judy Hunt
Richard Jackson
Geogia Johnston

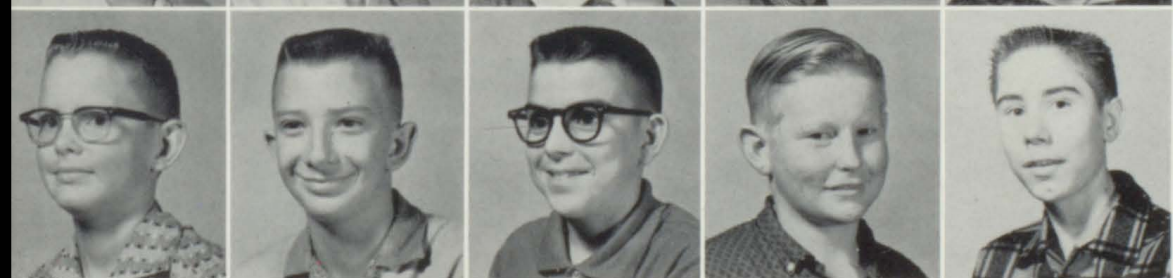

John Johnson
Johnnie Jones
Ronnie Key
James Kirksey
Delma Jackson

Linda Kirkwood
 Glenn Kitchens
 Pat Kittles
 Bob Klekar
 Bobby Knott



Dena Lancaster
 Jerry Laney
 Gregory Lanham
 Pat Lawhorn
 George Little

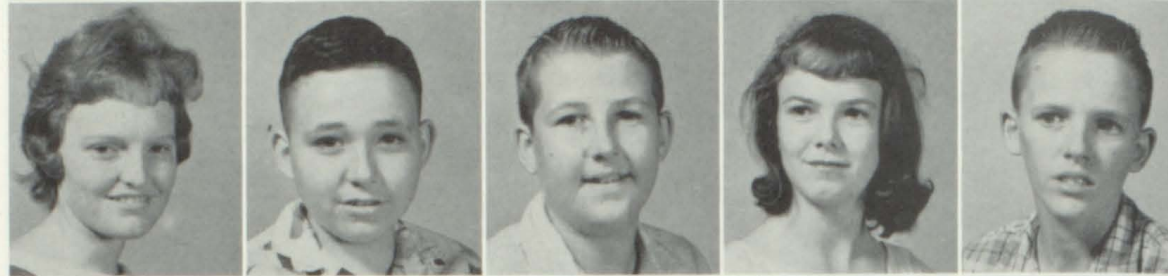

Mike Liverman
 Dale Loden
 Mary Makerney
 Alva Mann
 Mike Marlow



Gary McCaulley
 Gerald McCool
 Linda McCool
 Ed Melton
 Sharon Melton



Ronnie Miller
 Carloyn Miller
 Jonel Morris
 Martha Nash
 Cecilia Newcomb



Peggy Norris
 Lurene Paroline
 Ricky Parish
 Lanea Parrott
 Carolyn Pearson



Clyde Pendergraph
 Arion Peirce
 Tommy Pierce
 Melvin Pool
 Coll B. Porter





Faye Powell
Burton Rehkop
Brenda Rehkop
Robert Rhoden
Larry Richardson



Donny Rogers
Billy Rouk
Ryan Harris
Glenda Sanders
Frank Seagraves



Charles Seagroves
John Simmons
Jr. Slimp
Glenda Smith
Patsy Smith



Jerry Spencer
Jimmy Spizzirri
Jerry Spizzirri
Mary Spizzirri
Wanda Spurgeon



Linda Stains
Franklin Stebbing
Vicki Stepp
Brenda Stewart
Jimmy Thomas



Mike Till
Peggy Till
Larry Tinney
Katherin Tores
Rynda Turk



Merlene Underwood
Woodrom Walker
Patsy Walker
Tommy Wallace
Dalores Weatherford

Janie Welmaker
Bob Windel
Julie White
Mike White
Linda Whittenburg



Melvin Wilcox
Myra Jo Williams
Linda Wills
Bettie Wilson
Bobby Womack



Ruth Ann Wilson
Lynda Womack



Seventh Grade Homeroom Officers

SECTION I

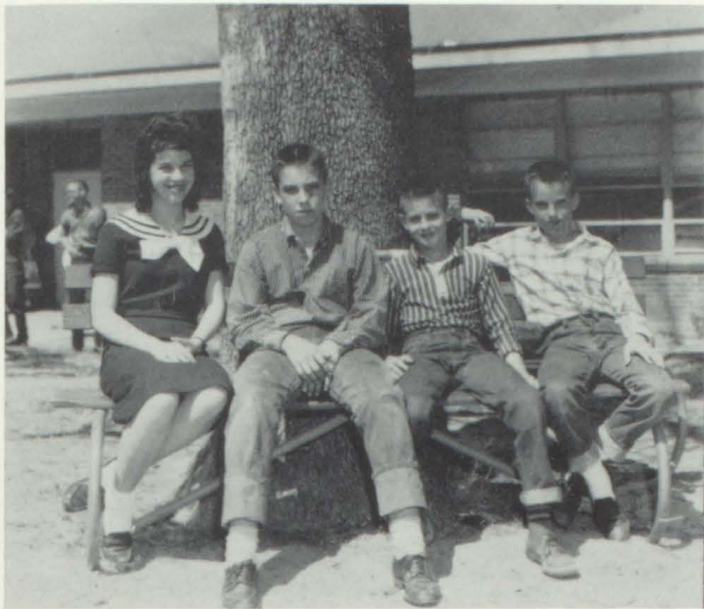

SECTION II



SECTION IV



SECTION V



SECTION VI



Marsha Acker
 Carolyn Adair
 Harlon Adair
 Kay Albright
 Ann Alexander

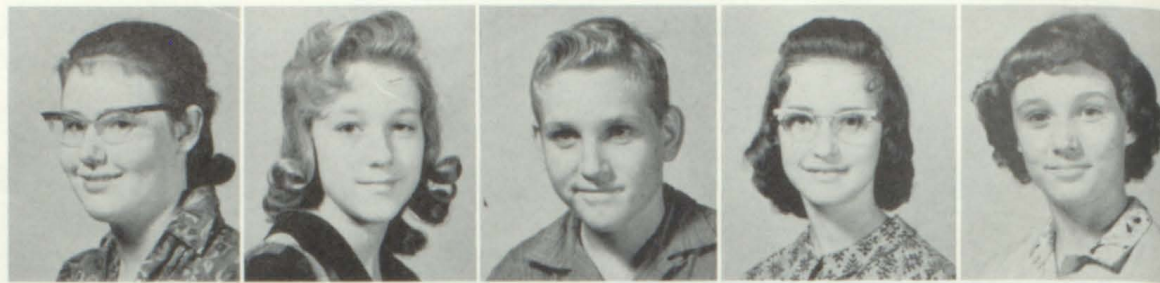

Tommy Allen
 Eugene Allision
 Stewart Angle
 Mary Arnold
 Anetta Arthurs

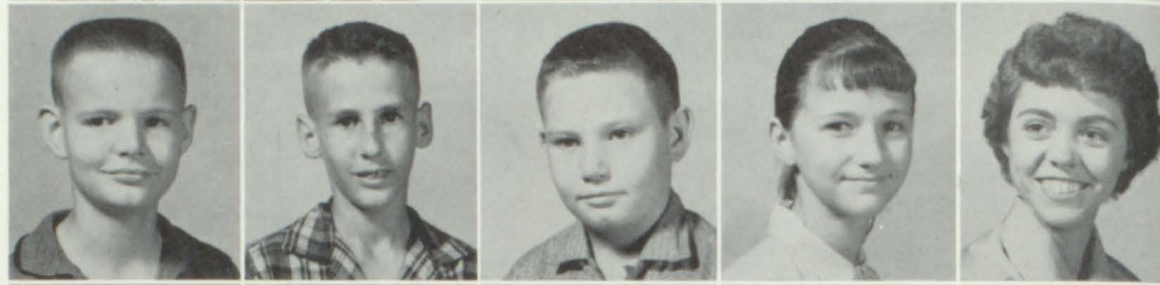

Gail Baker
 Daphne Baccus
 Jan Barron
 Jackie Barton
 Quifa Barton

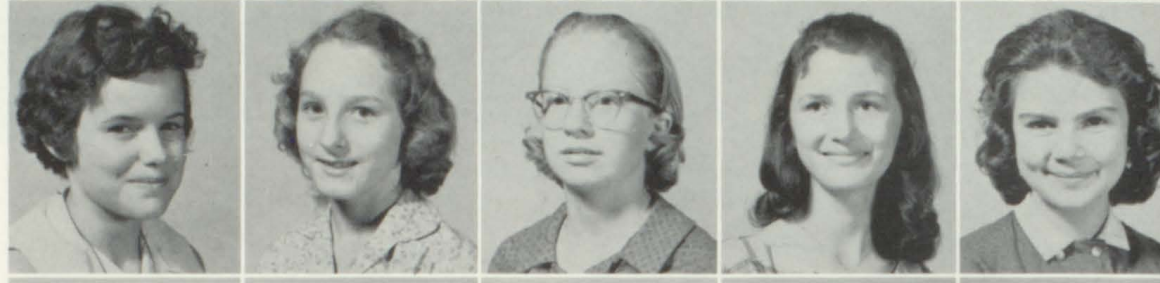

Edith Bass
 Peggy Bass
 Patsy Beard
 Loy Beth Benson
 Harmon Berry



Wanda Berry
 Randy Bevel
 Ray Blaely
 Bob Brown
 Charles Brown

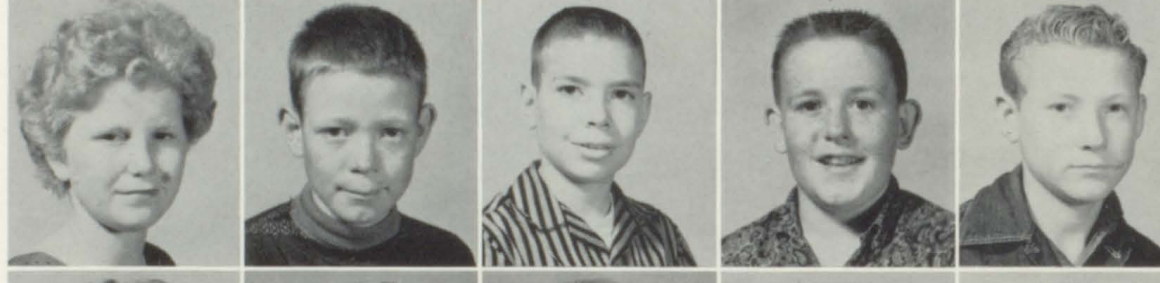

Beth Browning
 Beth Browning
 Lequieta Brownlow
 Tommy Burch
 Kennt Burgamy



Ann Buell
 Jackie Carroll
 Hal Carroll
 Mildred Carroll
 Ramona Carroll

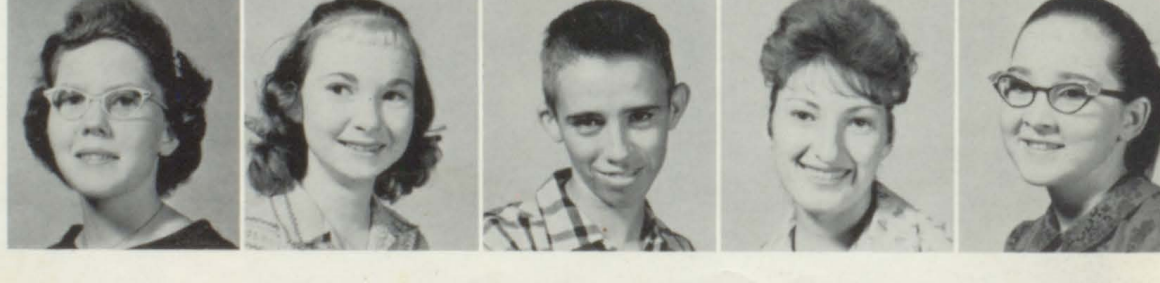

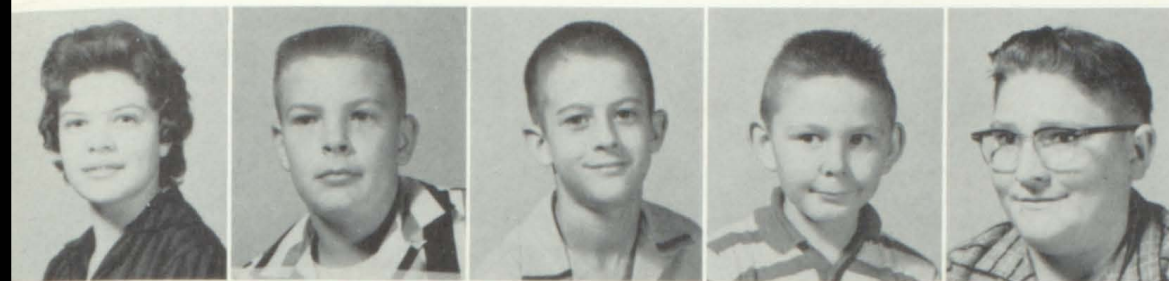

Carolyn Campbell
Todd Carlisle
Dennis Cavner
Nelson Christopher
Johnny Collins



Roy Couch
Nancy Counselor
Hazel Cook
Rita Crossley
Carol Darnell



Pat Damron
Carol Dodd
Carolyn Dodd
Nelda Donahoo
Jovanna Dyer



Orbie Dowell
Bertha Du Bose
Dan Dwelle
Linda Eoff
Jodie Evans



Jan Fisher
Lee Flowers
Glenn Flucker
Shirlene Francis
Corky Gamble



Gary Garner
Ferrell Germana
Bill Gibson
Linda Giddion
Allan Giles



Jenita Giles
Sammy Gillette
Greta Glasgow
Kenneth Graham
Charlotte Griffith

Gail Greer
Ann Grubs
Mike Gross
Tommy Grubs
Joann Hall

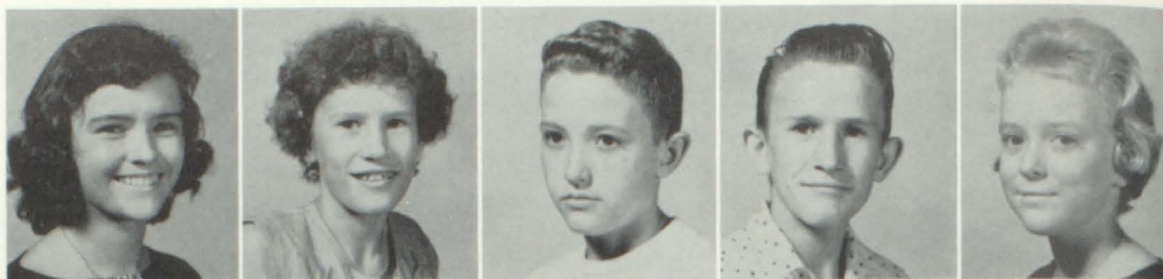

John Hall
Harold Hable
Pat Hardin
Lynn Harris
Ruth Harris



Glenn Harris
Carolyn Herrington
Marshall Henderson
Wayne Hester
June Hendry



Carolyn Holly
Joyce Ann Holmes
Karen Holmes
Raymond Hodge
Sue Hubbard



Maxine Huffster
Elaine Jackson
Jimmy January
Linda Johnson
Mary Francis Jones



Shelly Jones
Johnny Jones
Carol Jordan
Noel Jover
Sharan Kale



Charles Kemp
Dwayne Kirksey
Jimmy Lambert
Sherry Lehr
Jo Ann Lewis





Deen Loden
Janet Loden
Kenneth Lookabaugh
Linda Linch
Joyce Magness



Larry Magness
Gene Majors
Robert Mathes
Ed McCall
Ann McCool



Georgina McGee
Joe McGuffy
Billy Meazell
Murel Miers
Peggy Morgan



Walter Morman
Sue Morrison
Charles Morrow
Jackie Nelson
Jan Norman



Nancy Norman
Judy Oliveria
Linda Pace
Tanna Palmer
Mary Palmer

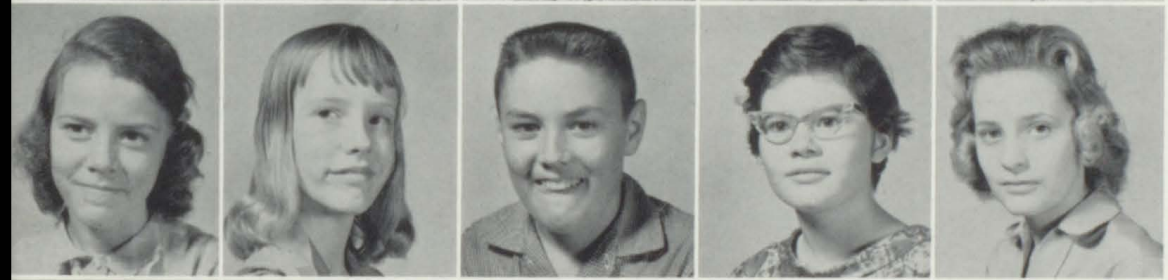

Mary Pendergraph
Carolyn Payne
Jerry Perkins
Phil Philipps
Pat Porter



Diana Priece
Bette Prosser
Mary Racker
Elaine Richardson
James Richardson

Roberta Richardson
 Lonnie Rogers
 Nita Rusk
 Doug Satterfield
 Jerry Simmons



Beth Shirely
 Linda Skinner
 Joe Slimp
 Donna Smith
 Harvey Smith



Rudy Smiley
 Roy Speak
 Vickie Stepp
 Jean Stakes
 Francis Stone



Michael Stover
 Susan Swan
 Jerry Swendell
 Larry Taylor
 Ann Teasdale



Dornell Thomas
 Ray Thornton
 Danny Tidmore
 Howard Tillison
 Paul Tinner



Lloyd Trammell
 Jan Trimble
 David Troublfield
 Joe Tucker
 Harold Vailever



Darrell Vall
 Charles Van Etten
 Linda Voyles
 Richard Wallace
 Stone Wallace



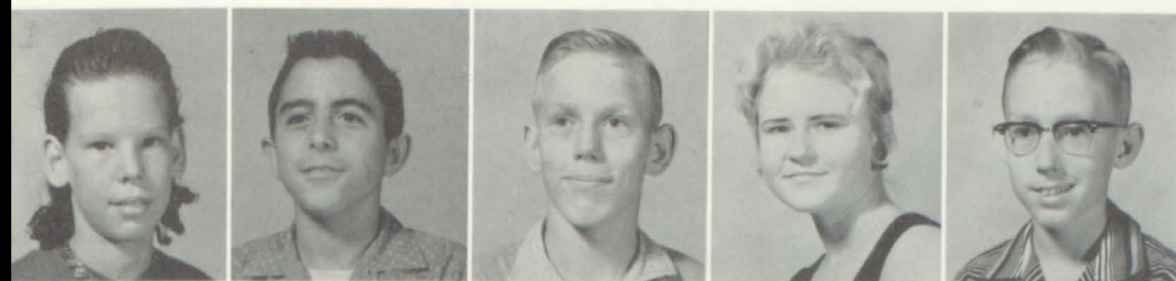

Darlene Walls
Bill Walker
Jimmy Walker
Patsy Walker
Roger Walker

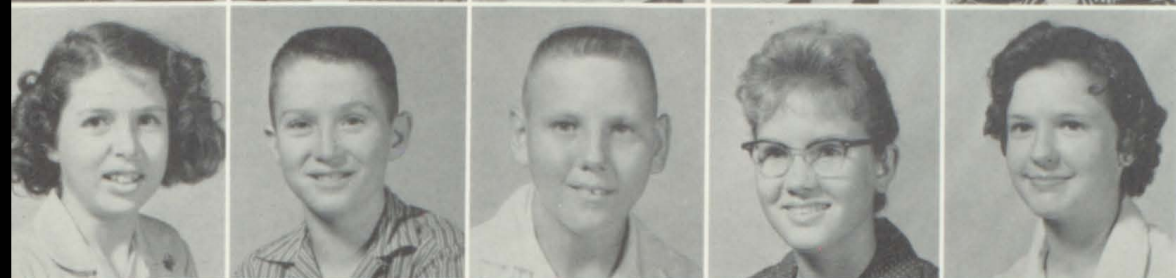

Max Washman
Dickie Watt
Gege Weatherford
Malian Wilcox
Fay Wills



Larry Wilson
Andrea White
Linda Williams
Rodney Williams
Bob Willingham

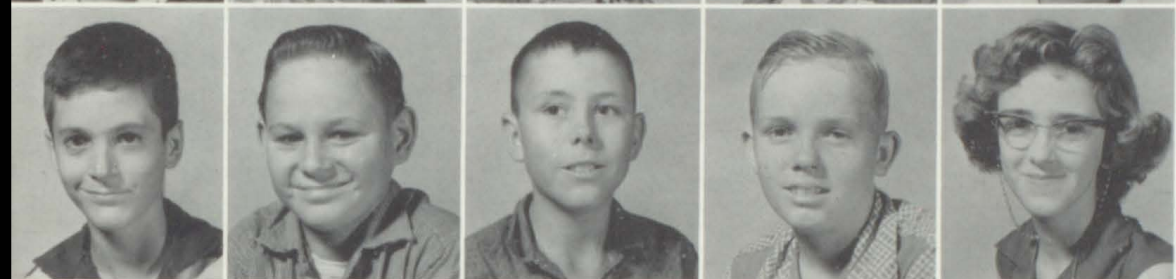

Dwayne Wheeler
Bob Windle
Alvin Wood
Gerald Wood
Lenell Woodard



Lee Wylie
Authur Zeanon

Junior High Band

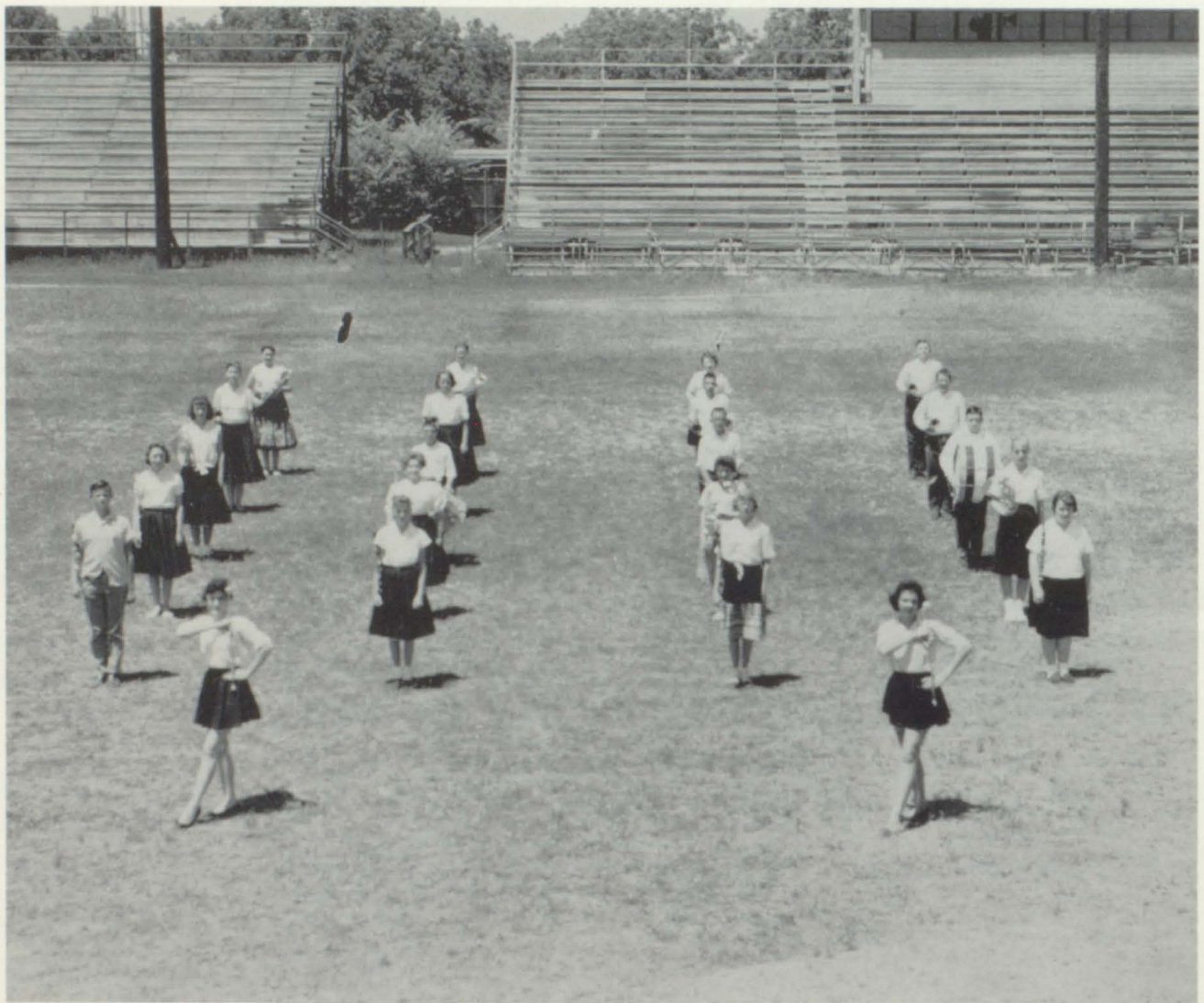

Pep Club

President - Chere Dinger
Vice-President - Paula Baskin
Secretary - Martha Nash



Hobby Club

President - Linda Pace
Vice-President - Nancy Knownslar
Secretary - Louquita Brownlow



*Jr. High
C
h
e
e
r
l
e
a
d
e
r
s*





JAY BENSON,

OWNER

W. Corsicana

Athens

Phone 2808 - 2818



DAIRY QUEEN

A TREAT FOR TASTE  A FOOD FOR HEALTH



DIXIE DRIVE INN

ARBRA and PEARL ELIZABETH JOHNSON - Owners

Right to the right after going under the under pass.

"The heart of Dixie right here in Athens. . ."

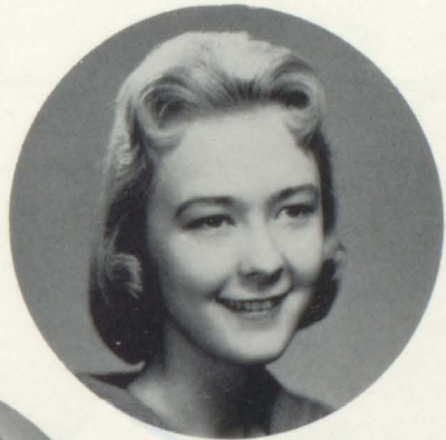
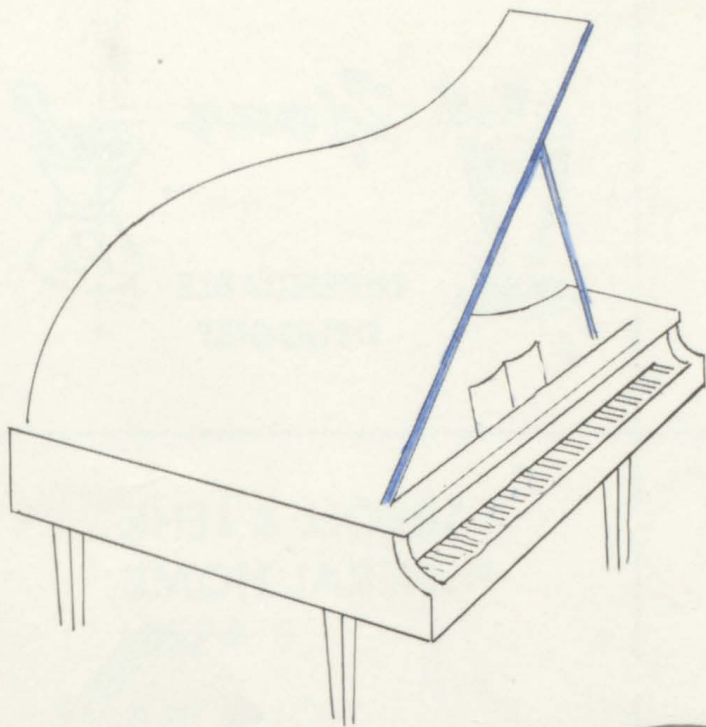

Musical Moments Studio
311 West College Street
Athens, Texas



**IT'S A
PLEASURE!**

to

Shop at

ATHENS VARIETY

PALACE DRUG STORE



Your



**DEPENDABLE
DRUGGIST**

Compliments
of

ANTIQUES, INC.

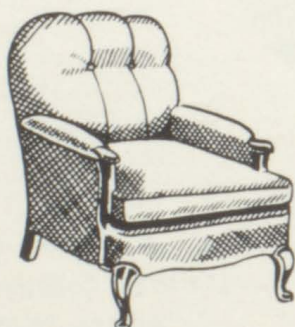

**CARROLL & LEHR
FUNERAL HOME**

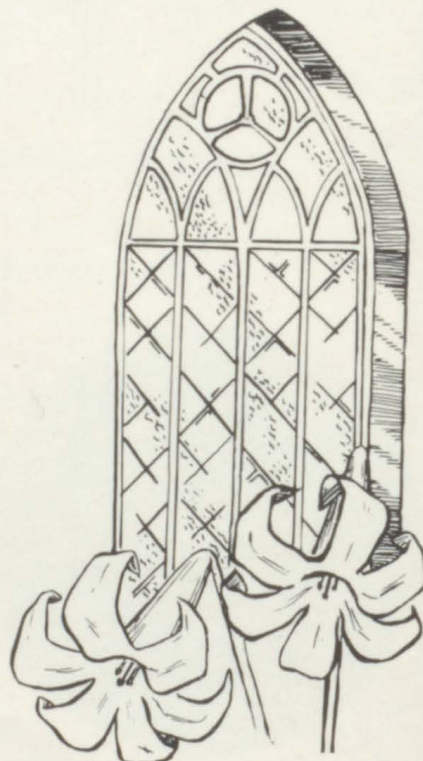

**CAMPBELL'S
CHAIR FACTORY**

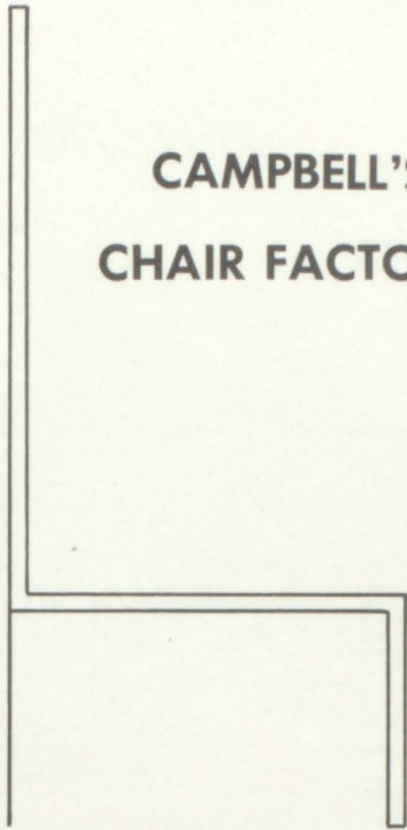

DIXIE HAYNES

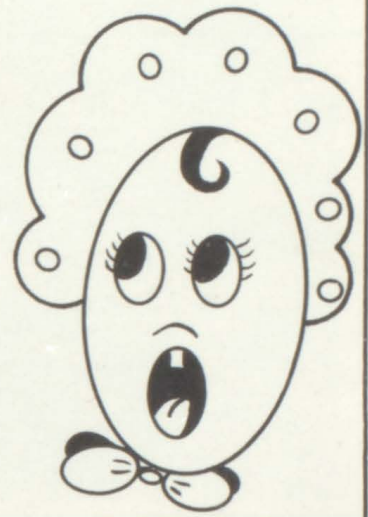

**LESPA'S
SMART SHOP**



Save at:

LANEY DRUG

SPENCER HARDWARE

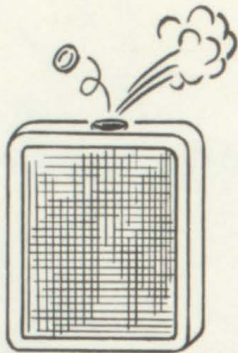

**MAHURIN'S
RADIATORS**

EATON MOTORS

Olds-Buick-Pontiac

J. M. HICKMAN

FLOOR SERVICE

Phone: 2848



MI-LADY BEAUTY SHOP



Compliments of a friend

WILLIS MOORE

Everything for your car . . .

at

TIDMORE AUTO SUPPLY

Come and Eat at the . . .

TOWN HOUSE

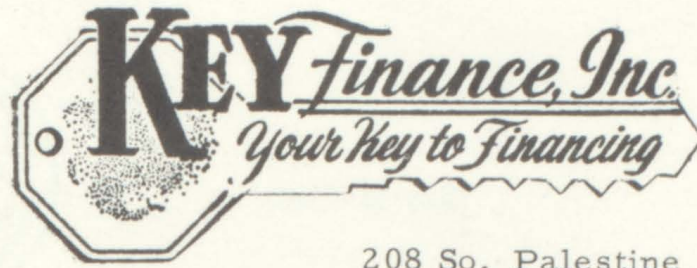

208 So. Palestine
Ph. 2221

**GORDAN'S
MAN SHOP**

South Side of Square

SPURLOCK'S

Prescription Shop

Next door to Texan Theater

Ph. 3260 Athens, Texas

ELMER
HOWARD'S

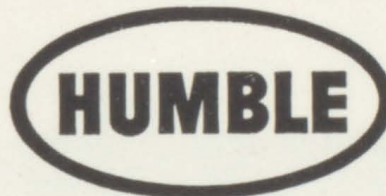

SERVICE
STATION

"At the Y"

A Little Bit Further a Lot Better

Say It With



FLOWERS BY MARGUERITE

711 South Prairieville

Phone 3106

FIRST BAPTIST CHURCH

Athens, Texas

Corsicana and Carroll Streets

"Building for God's Glory"

- * Preaching the word
- * Training for missions
- * Teaching the Bible
- * Developing the youth

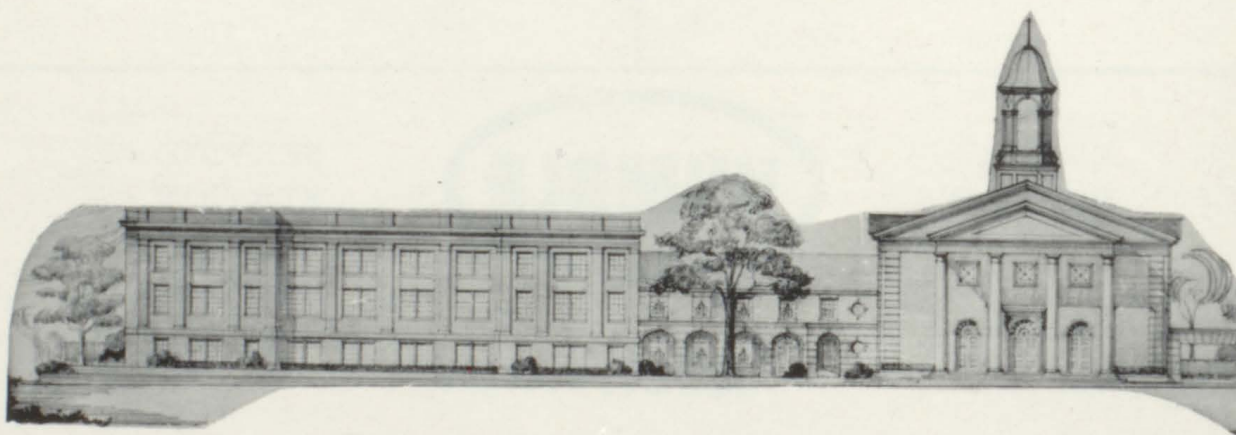

TRAVIS WARD DRILLING COMPANY

MOBILE WELL SERVICE

Compliments of

ATHENS REVIEW

Compliments of

J. P. PICKENS

100 N. Palestine St.

Athens, Texas



**HAIRSTON'S
BOOK STORE**

FURNITURE EXCHANGE

Used Furniture and Appliances
(2 Locations)

620 W. Corsicana

Tel. 2561

Tyler Highway

Tel. 3154

BUY SELL TRADE REPAIR

COMPLIMENTS OF:

THE FIRST NATIONAL BANK

Serving Athens and Henderson County

Since 1890

Athens, Texas

Member F. D. I. C.



COMPLIMENTS TO THE SENIORS '60

From

SEARS

Top Values

for Everyone

in Athens

"Athens Leading
Jeweler"

STIRMAN'S JEWELRY

KWICK STORE

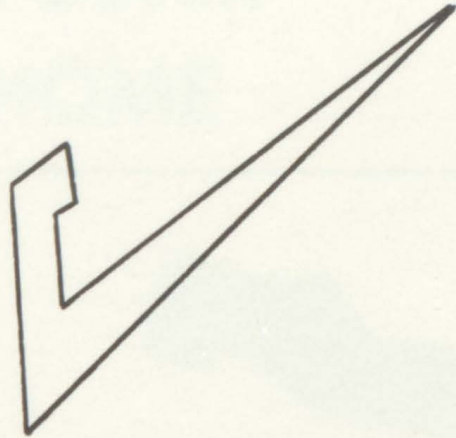

Tyler Hwy.

5¢ - 1.00 STORE

DUKE & AYRES

Compliments

ATHENS FURNITURE

Compliments of

TEXAN THEATER

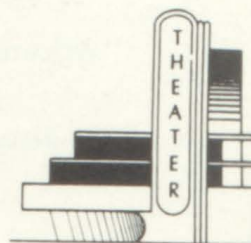

For Your Shoe Repair Needs

See Your

CAMPBELL'S

"O.K." SHOE REPAIR

109 W. Tyler St.



"Where friends meet to eat."

B&B CAFE

Private Dining
Room

MR. and MRS. A. R. STRIPLING, Owners

Home Owned



Home Operated

Athens, Texas

Nationally advertised merchandise . . .

For All the Family

HASSELL & FOSTER FUNERAL HOME

Call

2233

"You can look like the
Mona Lisa, too."

Have your portrait done at:

REED STUDIO

Congratulations

Seniors

'60

Compliments
of

MACK WALLACE

**EAST TEXAS FEED
& SUPPLY CO.**

J. B. INGRAM, Owner

Feeds, Seeds, Fertilizers,

Equipment, Baby Chicks

WYRICK MOTOR CO.

407 North Prairieville

Phone 2639



**ATHENS GLASS
AND
BLIND COMPANY**

204 S. Palestine

Athens, Texas

Dial Athens 4332

HARBISON-WALKER
REFRACTORIES

BARTON'S TRIM SHOP

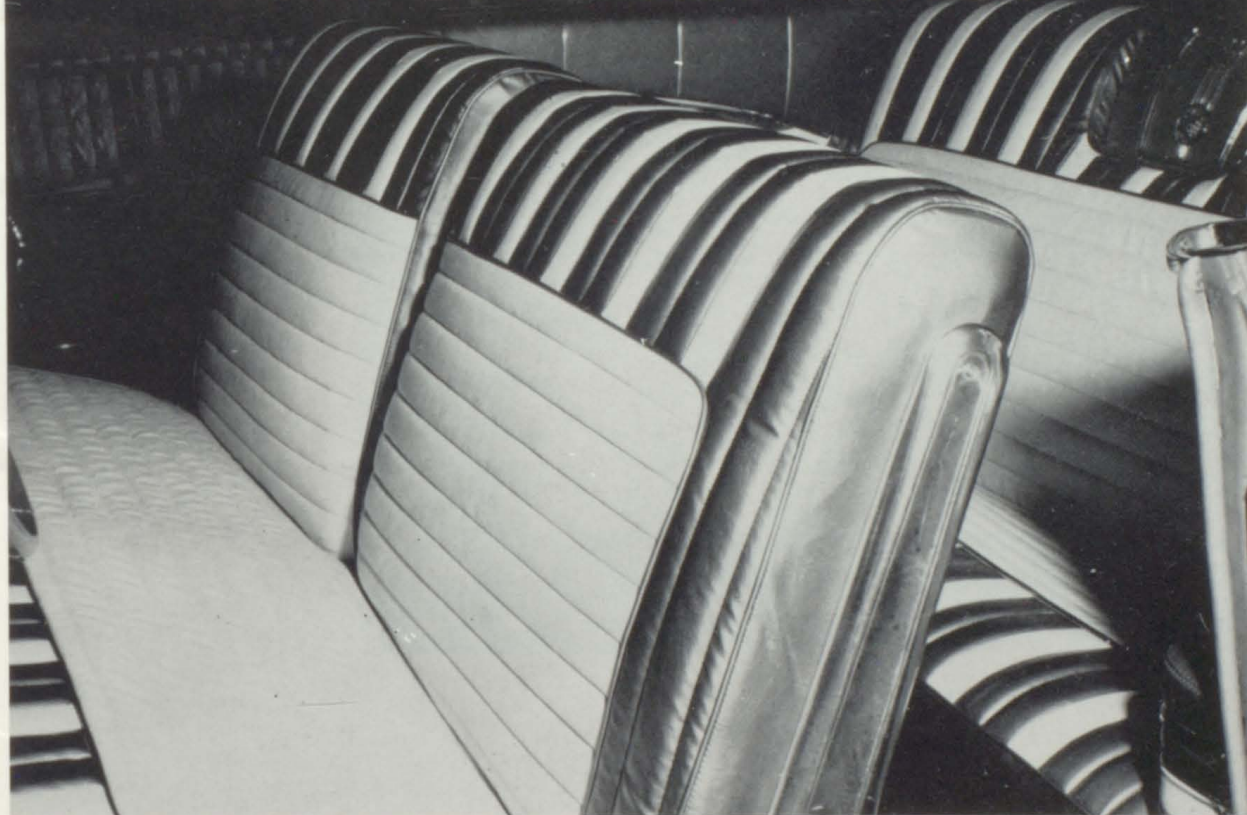



204 W. Corsicana, Phone 2516



TOWNLEY'S

Cleaners

and

Men's

Wear

103 East Tyler, Phone 2912



CALLAWAY'S

West Corsicana St.

J. C. PENNEY CO.

East Side Sq.

Athens

Good Luck

Seniors

'60

HARRIS BALLOW

GREENSLADE AUTO PARTS

**YOUR TROUBLES
VANISH**



Compliments

of the

SHERIFF

J. W. BROWNLOW

YOUR BEAUTY IS OUR BUSINESS

BEAUTY CLINIC

in Athens

We invite a closer look...

LIVING COST UP 108% ... AVERAGE PRICE PER KWH FOR ELECTRICITY DOWN 43%



Times change—and so do buying habits. But even if the careful customer no longer looks for flaws in the glaring light of day, he still looks for the best value money can buy.

We invite you to take a closer look at our "product" in the light of the continuing economy you get in the purchase of electricity.

Since 1936, the rising tide of living cost has gone up 108%. Yet, unlike the cost of most other necessities, electricity is actually cheaper than it was 22 years ago. The average cost of TP&L residential electricity today is 43% less per kilowatt hour than in 1936.

We of TP&L have been able to keep the unit price of your electricity low through efficiencies and economies in operation and your increased use of service... and in spite of the continually rising cost of materials and labor in connection with carrying on our business.

Texas Power & Light Company is a product of this country's free enterprise system... that has resulted in America enjoying the highest standard of living in the world today!

Texas Power & Light Company

Partners in Texas Progress

MILLER & HOLLOWAY

Cattle . . . Ginners . . . Cotton . . . Tomatoes . . .

JESS MILLER

C. J. HOLLOWAY

JOE M. HOLLOWAY

Athens, Texas

LUSK THE PRINTER

Phone 3261

**FRANK LARUE
INSURANCE AGENCY**

BEST POLICY

at all times

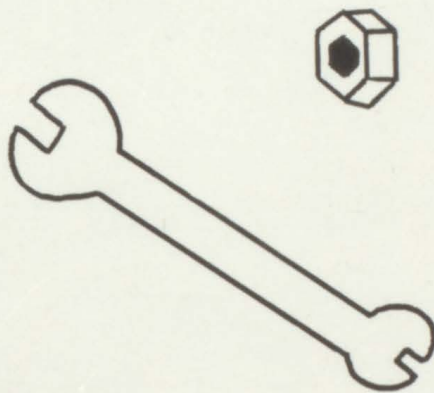

POOL BROTHERS

Dial 4101

Night 4036

313 N. Prairieville

latest fashions

at

THE STYLE SHOP

CAMPBELL'S JEWELRY

**BENNET'S
BARBER SHOP**

Come and Shop at . . .



GREENLEE'S GRO.

Compliments of

JUSTICE & JUSTICE

"Your eyesight is my business."

DR. LULA DE GNATH

OPTOMETRIST

COMPLIMENTS OF

**NEAL HEATH
INSURANCE AGENCY**

206A N. Palestine Street

Athens, Texas

**VICKERY'S
HOME & AUTO STORE**

127 E. Tyler St.

Phone 3721

W. JODIE VICKERY

Compliments of

**WESTERN AUTO
ASSOCIATE STORE**



KINABREW-McGUFFEY

221 E. Corsicana

Phone 2525 or 3535

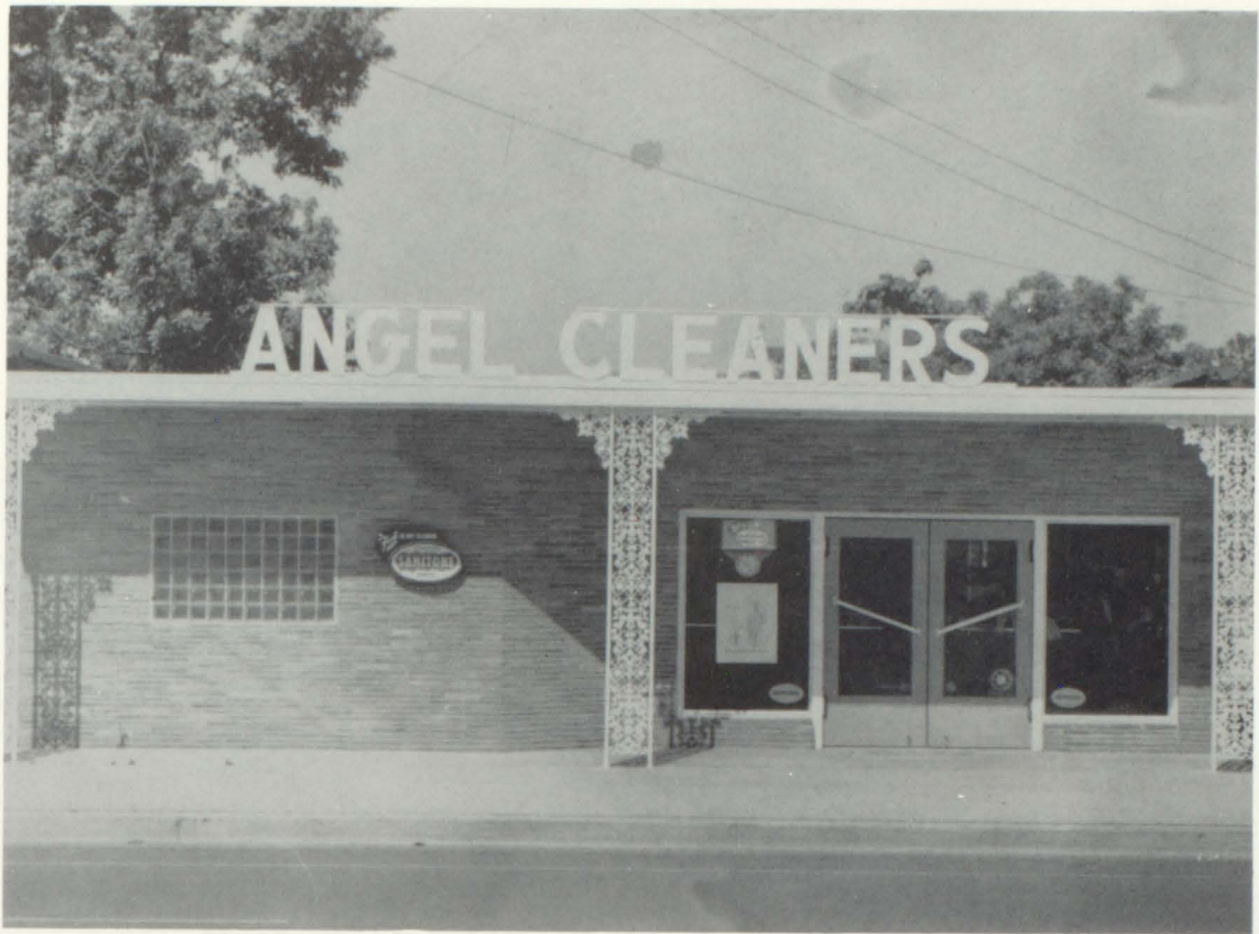

ATHENS COMMISSION COMPANY

N. Praiveille

Phone 3986

MAYERS

Dry Goods

Shoes

Ready-to-Wear

Clothing

"Quality at a Price"

Everything for the home

ROBINSON'S DRUG

220 N. Prairieville

Phone 2610

WINDLE BROTHERS

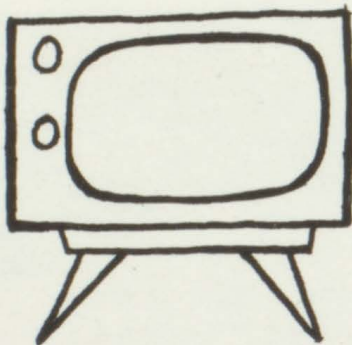

103 E. Corsicana

Phone 4021

SAVE!

Shop at

BREWER'S DEPARTMENT STORE



Let us save your
money!

F & M BANK

Athens, Texas

HARRIS & SON
FENDER & BODY SHOP

208 N. Carroll

Phone 4143

Athens, Texas

"YOU CAN DEPEND

ON

MATHES

for fine quality"

Located on the Flat Creek Rd.

Phone 2294 or 2295

Athens, Texas



COMPLIMENTS OF

JAKE GOULD

226 N. P'ville

Phone 2259

Athens, Texas

THANKS!

for giving us the pleasure of making your seniors
and favorites portraits.

Good Luck and Best Wishes . . . MR. and MRS. (ANDY) ANDREWS

ANDREWS STUDIO

307 S. Palestine

Athens, Texas

Phone 2802

