

THE ATHENIAN

A B S

NINETEEN FIFTY SIX

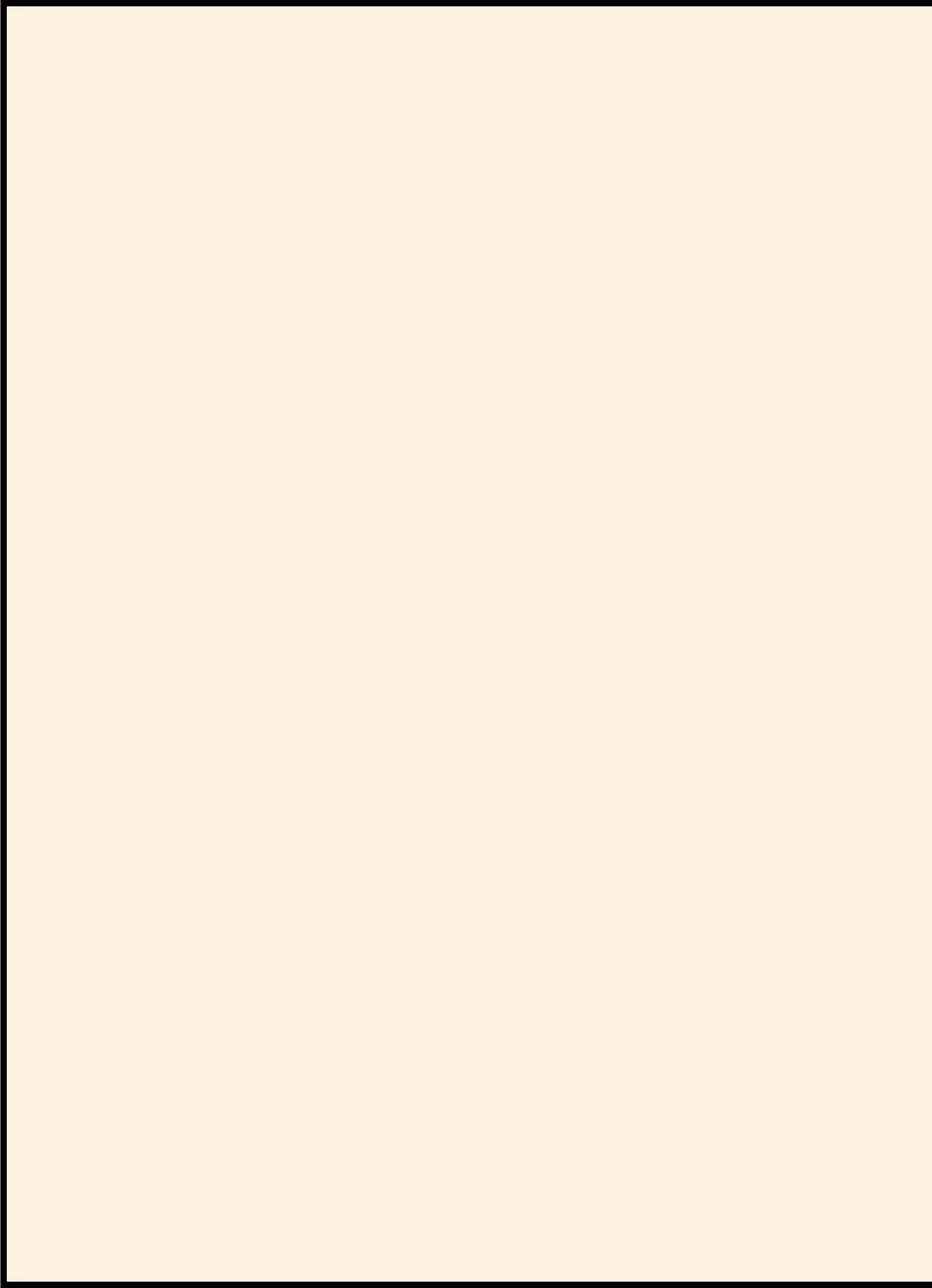



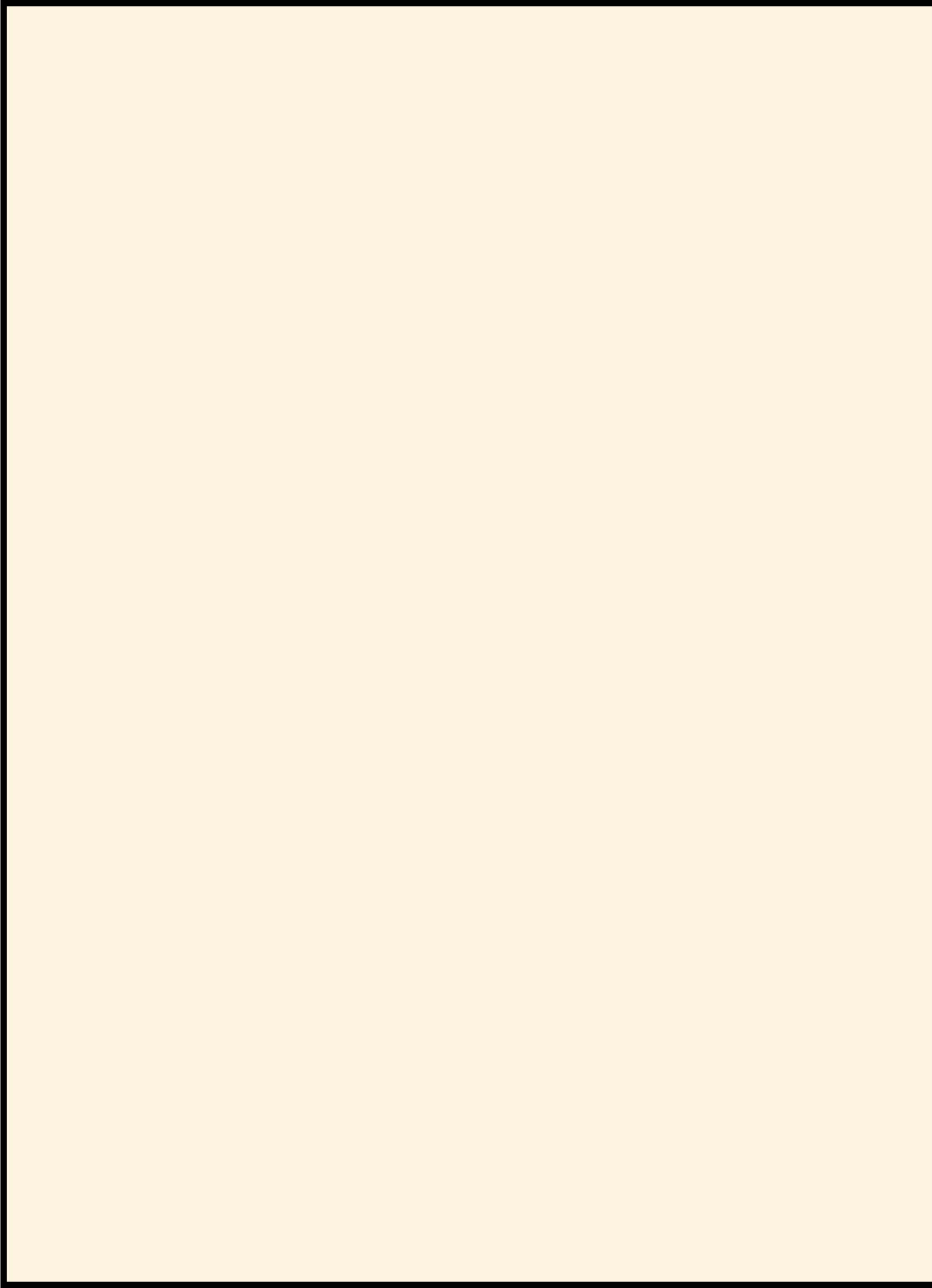

The

Athenian

1956

of

BUILDINGS

'55-'56

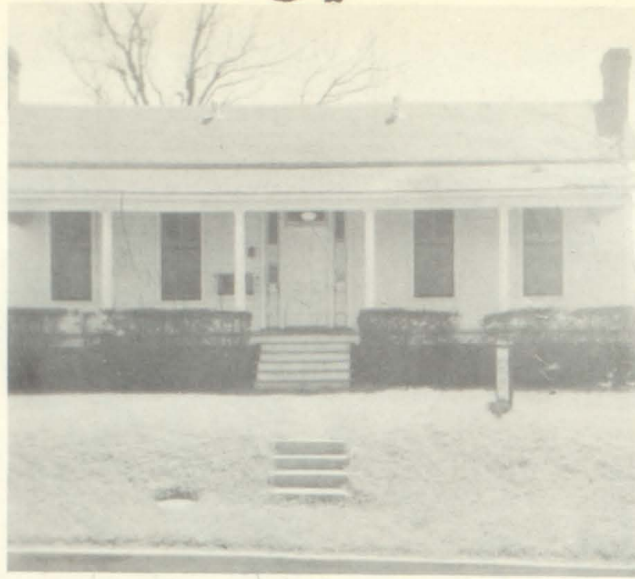

Administration

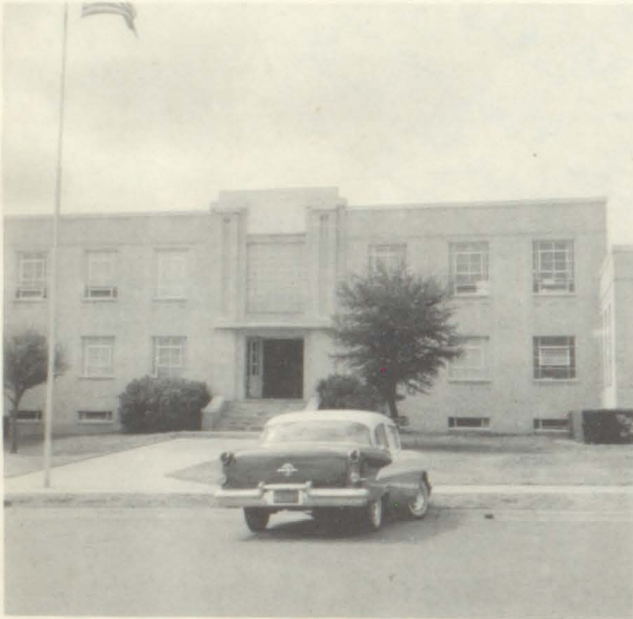

H.C.J.C. 11th-12th Grades



Grammar School 7th-8th



Annex 9th-10th Grades



Shop Gym

Foreword

The annual staff has tried to include every individual and organization of Athens High School in this book. However, the necessity of having classes in eight different buildings on three campuses since the loss of our main building by fire on November 4, 1954, has presented us with many problems.

This wide separation of students has made taking pictures and securing information rather difficult. We assure you that possible errors or omissions are unintentional.

We hope you enjoy now, as well as in later life, this record of incidents and friendships of your 1955-'56 school year.

The Annual Staff

Contents

Administration

Faculty

Classes

Sports

Favorites

Organizations

Activities

Advertisements

SCHOOL BOARD



Pres.-Dr. N. D. Geddie



V. Pres.-Dr. A. Duphorne



Mr. W. J. Foster



Mr. Hawley Wyrick



Mr. W. C. Richards



Mr. Eugene Spencer

SUPERINTENDENT



MR. J. R. LOWE

PRINCIPAL



MR. G.E. FLUKER

ASSISTANT PRINCIPAL

ADMINISTRATIVE ASSISTANT



MRS. H. S. BARRON

Mrs. Barron



MR. A. C. NORMAN

Secretary to the Superintendent

Secretary to the Principal



MRS. W. C. YOUNG



MRS. J. T. HUTCHESON

FACULTY MEETING



With 6
S. E.
Faculty





Mr. Brooks
D.E.



Mrs. Wagoner
Social Studies



Mrs. Coker
Math



Mrs. Dickerson
English



Mrs. Stegall
Reading and Spelling



Miss George
English



Mr. Murphy
P. E.
American History



Miss Hart
Social Studies
P. E.



Mrs. McElhanev
English

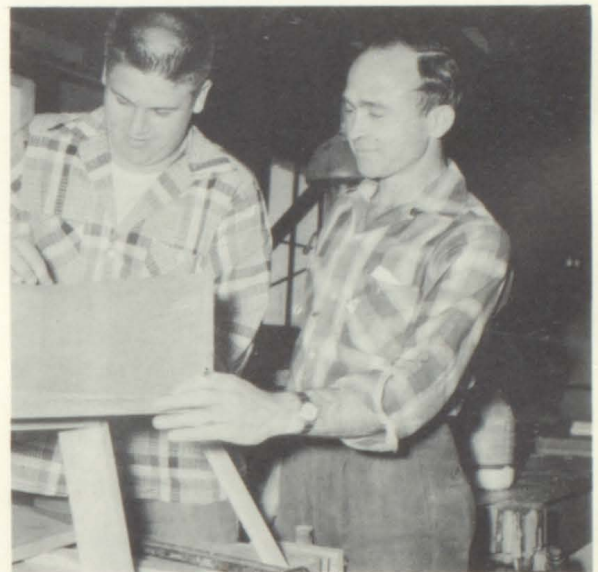

Mr. Williams
Shop
Mechanical Drawing



Mrs. Vermillion
Librarian



Mr. Shew
Band



Mrs. Bever
English
Journalism



Mrs. Broom
Math



Mrs. Owen
American History
Civics



*May you have a
happy life and be
successful in every
undertaking.
Miss Wolf*

Miss Wolf
Typing
Shorthand



Mrs. Barron



Miss Ross 85



Mrs. Forester
English
Reading and Spelling



Mr. Brown
P.E.
General Math



Mr. Rumbo
Agriculture



Mrs. Haynes
English
Speech



Mrs. Hoque
Homemaking



Mr. O'Quinn
General Science
Chemistry



Mr. Bishop
Math



Mrs. Riley
Spanish
English



Mrs. Fluker
Math



Mrs. Hockey
Homemaking



Mr. Bailey
P. E.



Mr. Evans
P.E.
Algebra



School Nurse Mrs. Rumbo



Bus Drivers

RECEPTIONISTS

Barbara Odom
Velma Yow
Patsy Ramsey



Jeanette Walker
Linda Denman

LIBRARY ASSISTANTS



Evelyn Barron
Carol Sue Dowdy
Jo Green

OFFICE ASSISTANTS



Sue Mosley
Mary Arnold



Jerry Skinner
Peqqy Pitts
June Tanner



Sue Ballow
Nell Feiqans
Lena Hall



Sherilyn Wullschleger
Darlene Tidmore
Nelda Ramsey



NUGGETT



Ann Hable
Jerry Hendry
Barbara Hodge

Classes

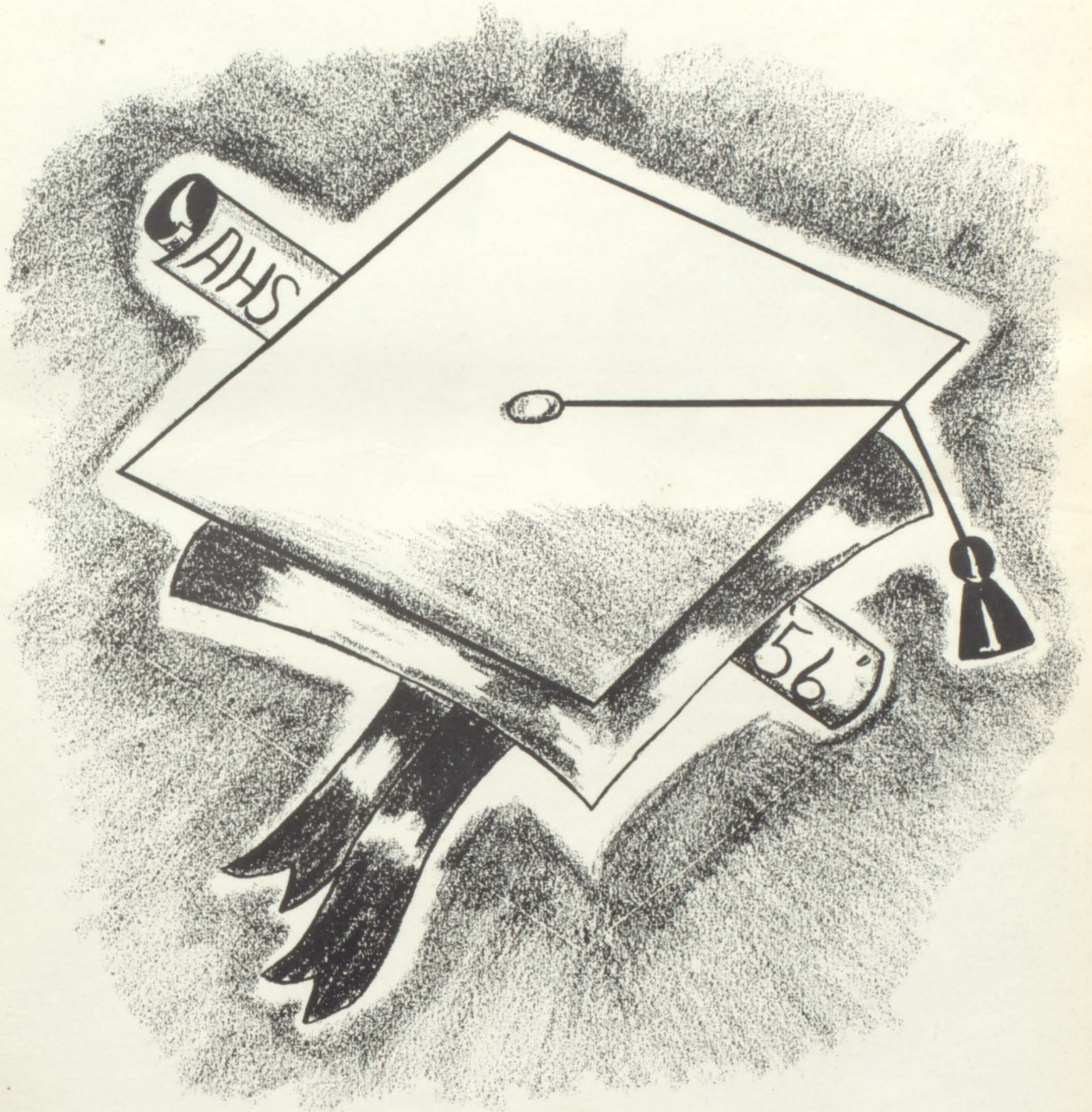

SENIOR FAVORITES



NELDA RAMSEY DANNY TINNEY

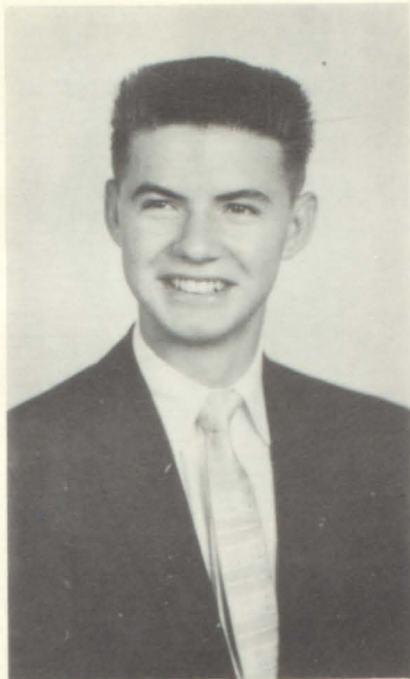

Charles Hickman
President

**SENIOR CLASS
OFFICERS**

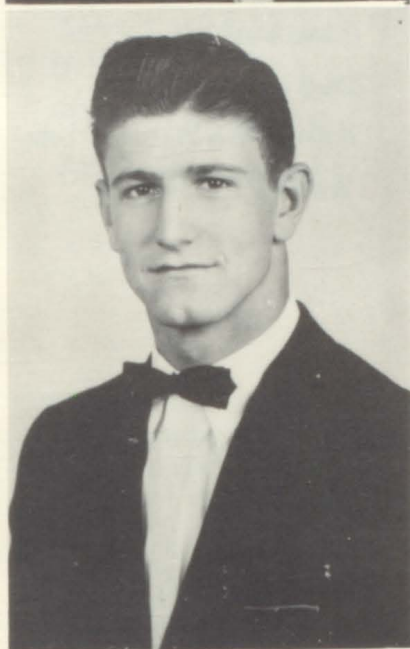

Winston Brand
Vice President



*Peggy
Knowles*
Secretary

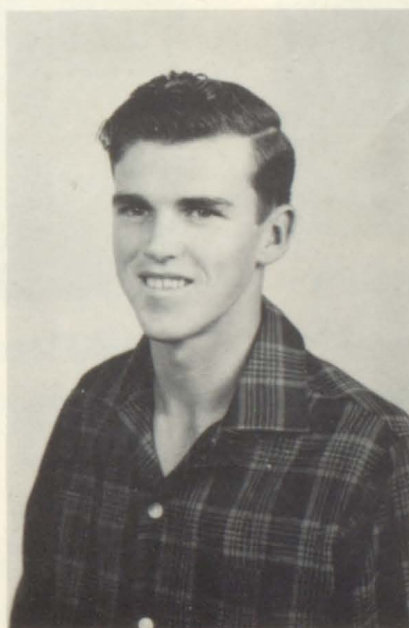

Barney Tate
Treasurer

SENIORS



Sue Ellen Ballow
Spanish Club Officer
Hornets' Hive
Girls Golf
Intramurals
Homemaking Club



Evelyn Barron
N.H.S.
Dramatic Club
Library Club
Intersch. League
Spanish Club
Homeroom Officer



Nancy Bateman
Band
Hornets' Hive
Class Officer
Dramatic Club
Homemaking Club
Hornets' Buzz



Edgar Benton
Band
Band Captain
Band Assistant
Speech Play
Choral Club
Senior Play



Winston Brand
Football
Basketball
Track
Junior Usher
Favorite
Student Council



Bobby Browning
Student Council
Basketball
Dramatic Club
Runner-Up Fav.
Homeroom Officer
Winner A.H.S. "Oscar"



Joan Cecil
Miss A.H.S.
Junior Usher
Most Courteous
N.H.S.
Class Favorite
F.H.A. President



Jimmy Chapman
Key Club
Dramatic Club
Golf Team
Speech Play
Winner Talent Show
Senior Play



John Milton Combs
Football
Track
Golf
Basketball
Homeroom Officer
Runner-Up Fav.



Peggy Corley
Interscholar League
Homemaking Club



Malinda Day
Flag Bearer



Mike Dean
Spanish Club
Key Club
Football
Class Officer



Carol Sue Dowdy
 N.H.S.
 Hornets' Hive
 Spanish Club
 Library Club
 Senior Play
 Girls Golf



Frank Duphorne
 N.H.S. President
 Basketball
 Golf
 Student Council



Mildred Estes
 Dramatic Club
 Hornets' Hive
 Dutchess To Fair
 Favorite Nominee
 Senior Play
 Band



Nell Feagins
 Office Assistant
 Home making Club
 Library Assistant
 Library Club



Hubert Fite
 D.E.



Wanda Forester
 Hornets' Hive
 Library Club
 Homemaking Club
 Hornets' Buzz
 Intramurals



Truitt Fowler
 Spanish Club
 Intramurals
 Projectionist
 Speech Play

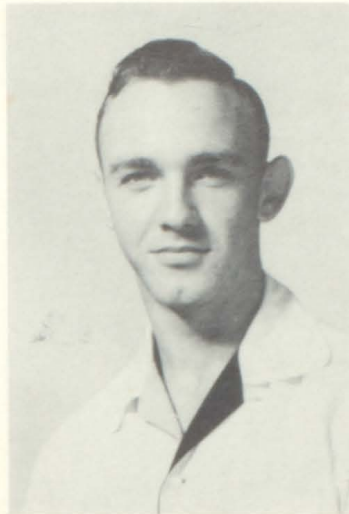

Don Geddie
 Student Council
 N.H.S.
 Key Club Pres.
 Boy's State
 Football
 Musical Moments



Ellen Hargraves
 Flag Bearer
 Homemaking



Lou Ann Hart
 Hornet's Buzz
 Annual Staff
 Hornet's Hive
 Girls Golf
 Senior Play



Johnny Haynes
 Library Club
 Dramatic Club
 D.E. Club
 Homeroom officer
 Intramurals



Jerry Hendry
 Band



Charles Hickman
 Class President
 Key Club
 Dramatic Club
 Annual Staff
 Choral Club
 Band



Patty Hix
 Hornets' Hive
 Homemaking Club
 Hornet's Buzz
 D.A.R. Nominee
 Annual Staff
 Homeroom Officer



Kathryn Holcomb
 Hornets' Buzz
 Homemaking
 Intramurals



Rita Hopkins
 Hornets' Buzz
 Intramurals



Raymond Jones
 D.E. Club



Betty Ann Kittles
 Library Club Officer
 Hornets' Hive Sec.
 Band
 N.H.S.
 Homeroom Officer

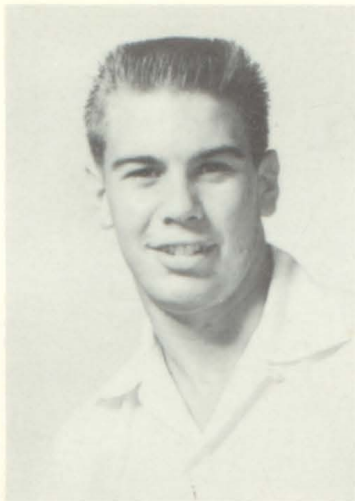

Bill Knight
 President of
 student Council
 and student Body
 N.H.S.

Football
 Basketball
 Junior usher
 Favorite



Peggy Knowles
 Dramatic Club
 Senior Class Sec.
 N.H.S.

Band
 Student Council
 Annual Staff

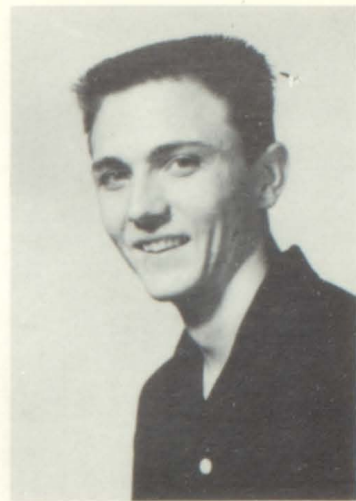

Robert Lane
 Football
 Basketball
 Track
 Junior Usher
 Asst. Fire Marshal
 Key Club



Kenneth Malone
 Homeroom Officer
 DE. Club Officer
 Class Favorite
 Intramurals
 Basketball 'B'

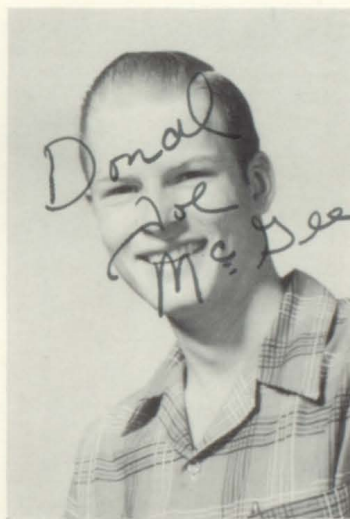

Donal Joe McGee
 Student Council
 Key Club Officer
 Dramatic Club
 Homeroom Officer
 Senior Play



David McGee



Jon David Mc Ree
 Dramatic Club
 Hornet's Hive
 Spanish Club
 Band
 Projectionist
 Swing Kings

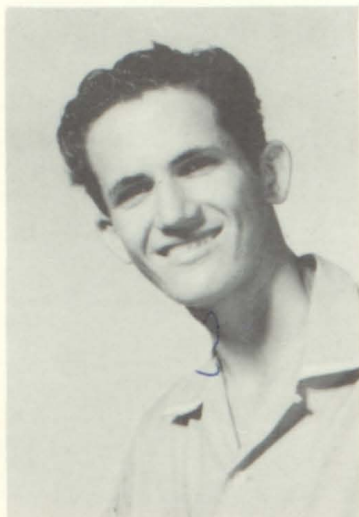

Billy Joe Miller
 Homeroom officer
 Library Club
 Intramurals



Harry Mills
 F.F.A. Club
 Home room officer
 Intramurals
 Homemaking Club

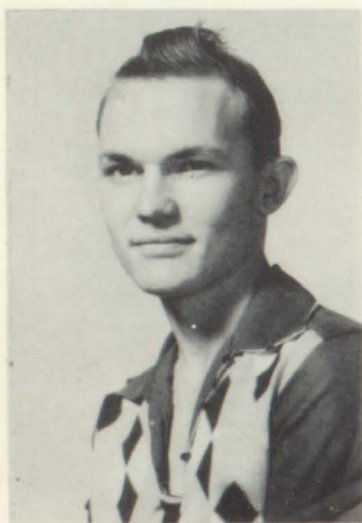

Fred Mitchell
 F.F.A. Officer
 D.E. Club



Betty Sue Mosley
 Office assistant
 D.E. Club
 Homemaking Club



Lauralyn Murphey
 N.H.S.
 Dramatic Club
 Runner Up M.V.
 Sweetheart Nom.
 Musical Moments



Dan Roy Murray
Band
D.E.



Judson Owen
Spanish Club
Annual staff
Projectionist
Speech Play
Senior Play



Richard Paroline
FFA.
F.F.A. officer



Jimmy Parker
D.E.



June Partin
Football Sweetheart
Halloween Princess
Junior Usher
Dramatic Club
F.H.A. President
Hornets' Buzz

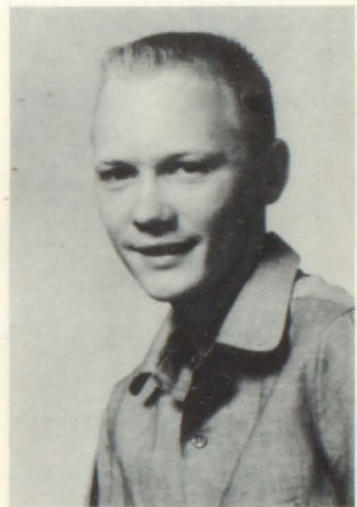

Charles Pennington
Track
FFA President
Dramatic Club
Hornets Hive Officer
Key Club
Senior Play



Peggy Pitts
Class Officer
Office Asst.
Hornet's Hive
Hornet's Buzz
Spanish Club
Homemaking Club



Nelda Ramsey
Class Favorite
Hornets' Hive
Office Assistant
Hornets' Buzz
F.H.R. Officer
Intramurals



Patsey Ramsey
Cheerleader
F.H.R. Sweetheart
Nominee
Class Favorite
F.H.R. officer
Homeroom Officer
Dramatic Club



Lennie Richardson
Homemaking Club
Band
Hornets' Hive



Gene Robinson
N.H.S.
Golf
Class Officer
Halloween King



Helen Shahan
Most Versatile
Cheerleader
Junior Usher
N.H.S.
Girls Golf
Dramatic Club

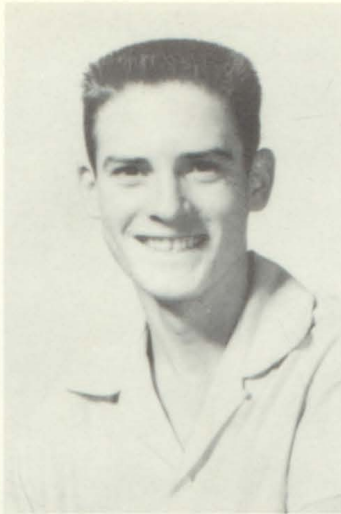

Jimmy Smith
Tennis
D.E. Club
Intramurals
Hornets' Hive



Sylvia Smith
Class Favorite
Hornets' Hive Pres.
F.H.A. Officer
Annual Staff
Hornets' Buzz
Senior Play



Harry Sifford
Dramatic Club Pres.
Student Council
D.E. Club
Senior Play
Halloween Prince
Speech Play



Harry Stegall
Tennis Club
Spanish Club
Spelling Club
Intramurals



Mary Ann Stewart
D.E. Club
Homemaking Club

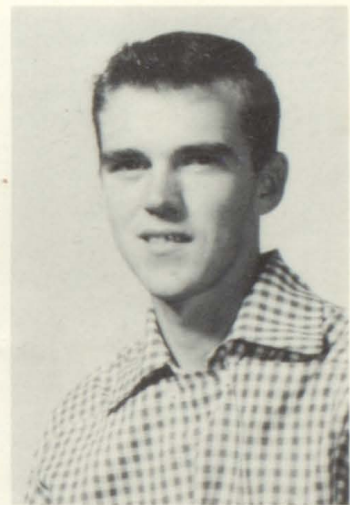

Barney Tate
Class Favorite
Class Officer
Escort to Fair
Hornets' Hive
Dramatic Club
Most Court eous



Darlene Tidmore
 Student Council
 Most Beautiful
 Dramatic Club off.
 Duchess to Corsicana
 Hornets' Hive
 Office Assistant

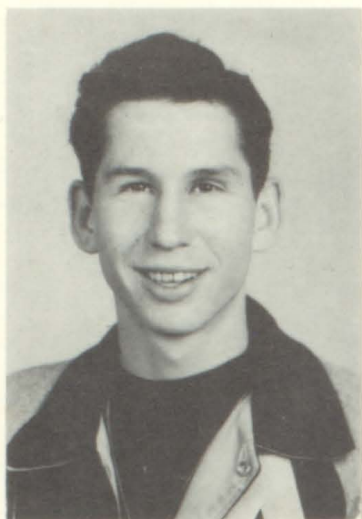

Danny Tinney
 Senior Play
 Basketball
 Home room Officer
 Key Club
 N. H.S.
 Class Favorite



Bobby Trammell
 Football
 N.H.S.
 Key Club
 Annual Staff
 Dramatic Club
 Home Room Officer



Gerald Trammell
 Junior Usher
 Basketball
 Intramurals
 Halloween Prince



Jeanette Walker
 Most Popular
 Cheerleader
 Junior Usher
 D.A.R. Rep.
 Class Officer
 Dramatic Club



Betty Warren
 Library Club
 Homemaking Club
 Hornet's Hive
 Hornet's Buzz
 Library Assistant



Sharolyn Watson
 Annual Staff
 Hornet's Buzz
 Choral Club
 Homemaking Club
 Girls Golf
 Senior Play



Carol Williams
 Annual Staff
 Homeroom Officer
 Duchesne to Arlington
 Runner Up
 Dramatic Club
 Hornets' Hive



Patricia Willis
 Choral Club
 Hornets' Hive
 Library Club
 Football Sweetheart Nom.
 Annual Staff
 Homemaking Club



Barbara Woolverton
 Halloween Princess
 F.F.A. Sweetheart Nom.
 Speech Play
 Annual Staff
 Dramatic Club
 Senior Play



Sherilyn Wullschleger
 Head Majorette
 N.H.S.
 Homeroom Officer
 Runner Up Fav.
 Library Club
 Senior Play



Jimmie Wyrick
 Student Council
 Basketball
 Key Club
 N.H.S.
 Intramurals
 Senior Play



Shirley Yarborough
Homemaking Club



Velma Yow
F.H.A. officer
Recieved State
Degree
Office Assistant



Linda Denman
Hornets' Buzz
Receptionist



Pat Warkin
Band
Spanish Club
Band Asst.



Jerry Pirtle
Student Council
Golf



Billy Richardson



Charley Thornton
Dramatic Club
Library Club
Football
Band
Choral Club
Student Council



Mylene Till
F.H.A. secretary
D.E. Club Officer
D.E. Sweetheart



Royal Glasgow
D.E.



Lowell Gills
F.F.A.
F.F.A. Officer



REMEMBER



Jon



Bill



Reech



Spike



Aunt Magie



Footsie



Blondie



Jo-Jo



Seth



Ken



Fearless



Laura



Larry



Tater



Pat



Sister



Tinney Babe



Sharolun



Pet



Annie



Peg



Frank



Carol Sue



"Toodles"



Lou Ann



June



Coach



P.K.



Genius

WHEN



Rod



t. texas



Buddy



Bird



Rock



Brando



Sherilyn



Wan



Tootsie



Bate



Sha



Puchie



Dewitt



Erk



Mule



Beautiful



Roll-A-Man



DeLee



Puddles



Mrs.
Feagins



Patsy



Mrs.
Hopkins



Chub



Suzy



JUNIOR FAVORITES
MARGARET CONVERSE GARY HOLLIMAN

JUNIORS



Mary Arnold



Troy Arthur



Robert Ayres

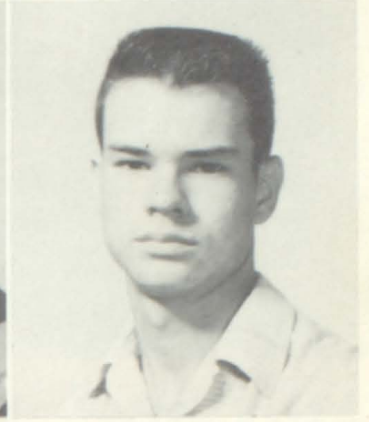

Johnny Bandy



John Carl Bates



Sharon Benson



David Berry



Grady Berry



Clay Bevel



Bobby Boyd



James Bradfute



Lorelei Buck



Jack Burroughs



Charles T. Bush



Gloria Jean Calhoun



Marietta Carroll



Larry Coker

Kenneth Cole

Margaret Converse

Albert Cook



Johnny Crawford

David Crippen

Marilyn Daniels

Sandra Davidson

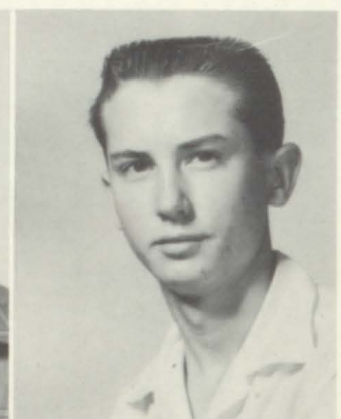

Bill Davis

Dorothy Davis

Joe Dickey

Gene Different



Glynn Donehoo

Glynn Duff

James Dulaney

Glenn Everett

Glynn Donehoo



Yvonne Everett Wanda Faulk Lydell Fitzgerald Nocona Friday

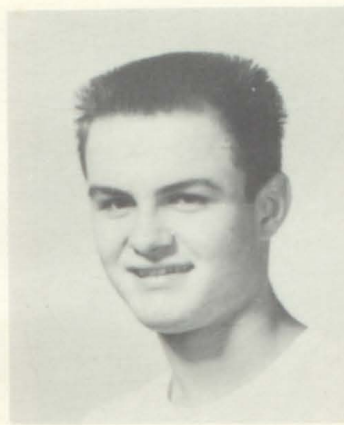

Edwin Geiser Evelyn Giles Jerry Goodgame Bobby Gould



Jo Green Ann Hable Bennie Halbert Lena Hall

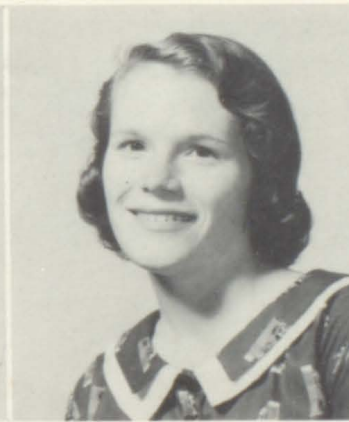
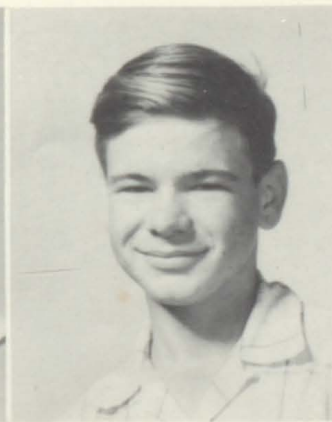

Betty Harris Kenneth Harris Nancy Henry Bob Herrington



Joyce Herrington

Barbara Hodge

Betty Hodge

Gary Holiman



Avon Holley

Mary Jackson

Jerry Kemp

Jeanne Kinsey



Johnny Knott

Lester Lambright

Joe Lewis

Billie Lunt



Don Marable

Joe Massey

Wayne Mitchell

Sonny Musick

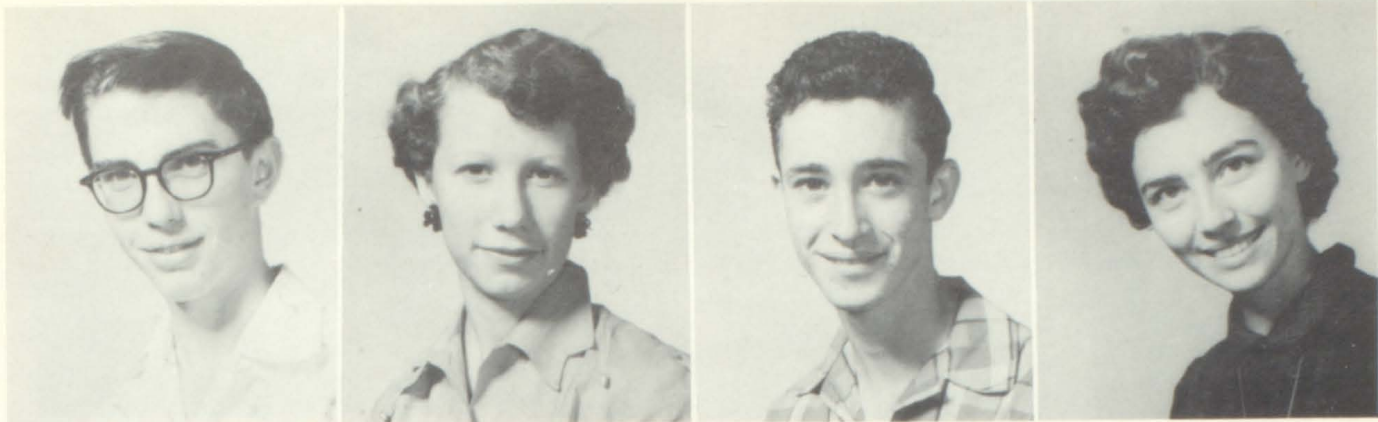

Millard Mc Burney Ruby Mc Cool Bryan Mc Lauchlin Jan Nelson



Terry Newman Barbara Odom Gayland Paroline R. B. Pennington



Shirley Penney Betty Ramsour Frances Richardson Kenneth Richardson



Eugene Rivers Jerry Rosson Joyce Shelton Carol Short



Jerry Skinner Martin Slaton Jim Don Smiley Betty Smith



Leslie Smith Bill Smith Stanley Snowden Johnny Sparks



Eva Splawn Barbara Sprinkle Shirley Stains June Tanner

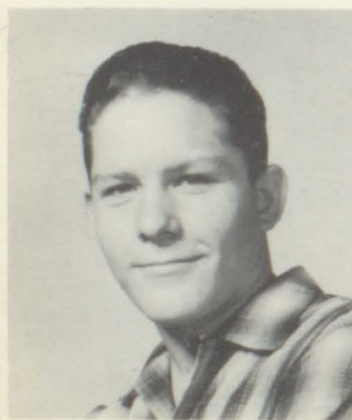

Leslie Teel Jeanella Thornton Bryon Trammell Jerry Viken



Nalda Voyles Hazel Wager Kelly Whitehead Gladys Wilbanks



Imogene Wood



Lemuel Yow



FAVORITES

DON WATT

DELENE POWELL

LARRY BOYD

SOPHOMORE



SOPHOMORES

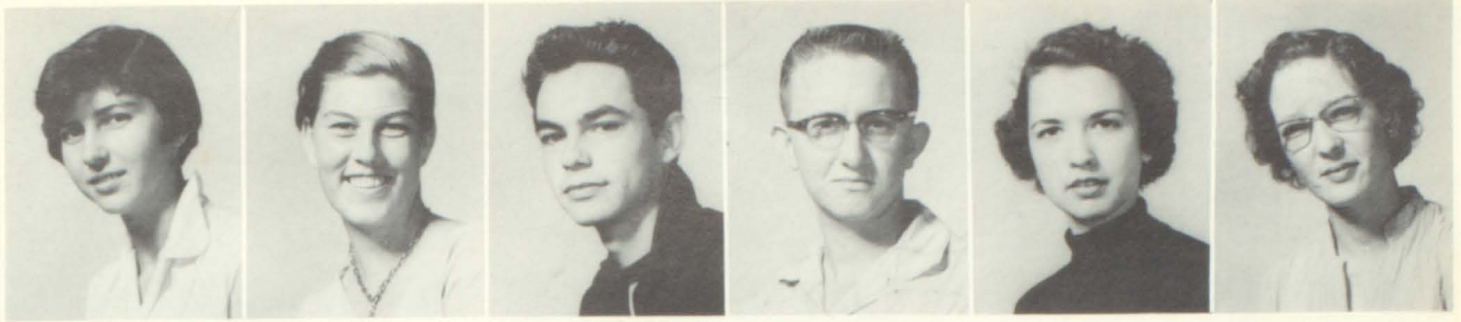

Barbara Aaron Jackie Beal Aaron Kenneth Atkins John Ayres Carol Baqqett Peqqy Bailey



Wilbert Baker Sara Barnett Johnnie Bass Jack Bennett Patsy Bice Jimmy Bolding

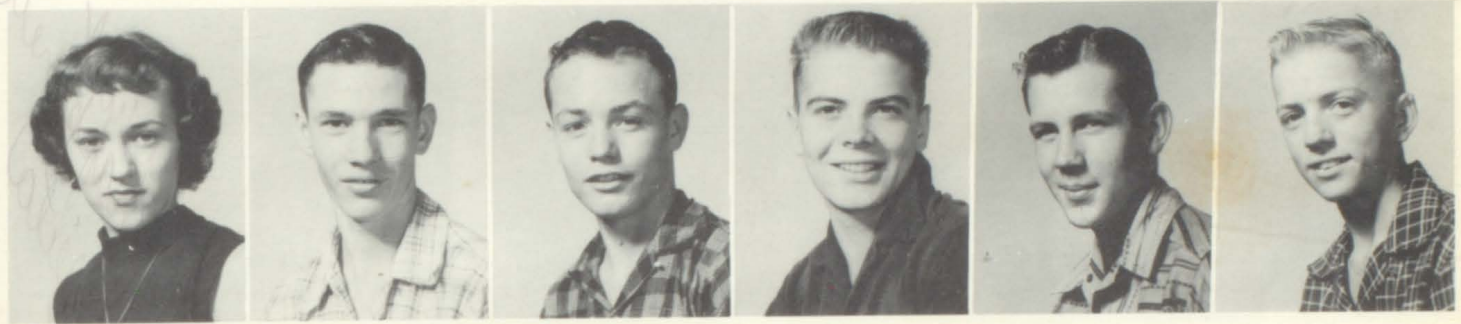

Ruth Boman Kenneth Boyd Harry Boyd Gerald Burgamy Kenneth Carter Thomas Chaney



Jonna Cobb Marqie Cobb Ann Coker Raymond Coker Kathryn Converse Essie Mae Cox

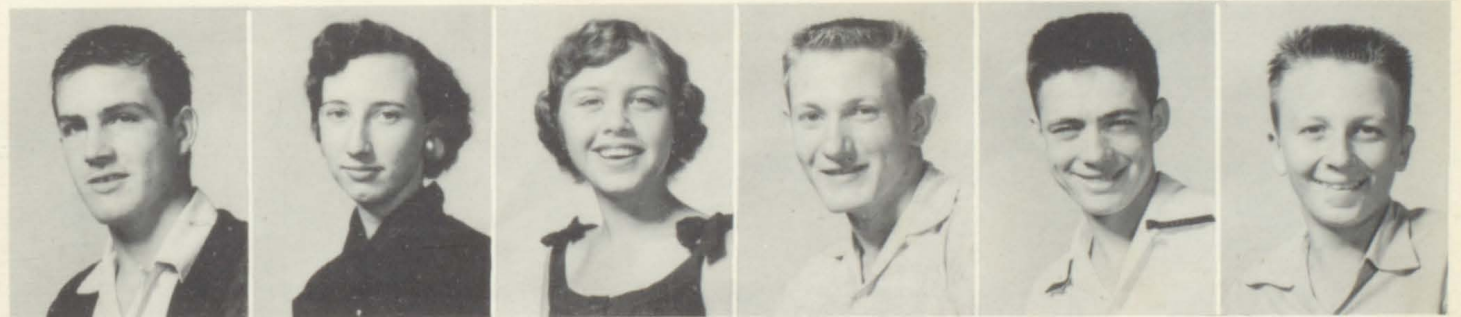

Billy Crabb JoAnn Crain Jerre Cupp Kenneth Dennis Jimmy Denton Porter Deupree



James Dozier Lougee Eppler Bonnie Foreman Margaret Fowler Larry Fryer Jerry Gandy



Pat Garner Harry Gideon Don Gordon Jeanette Graham Dicky Hallum Daniel Head

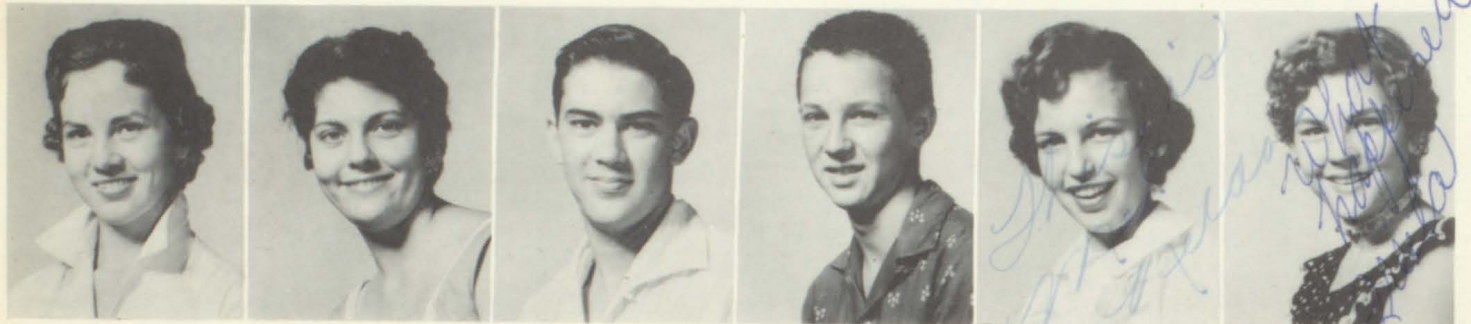

Karen Hill Doris Halecomb Joe Holloway Glenn Hood Nelda Hopson Freita Huggins



Peggy Jackson Tommy January Elmer Jewell Wanda Johnson Margaret Johnston Reba Jones



Sue Jones Eleanor Kee Francis Kennon Joe Knight Joe Lambert Maxine Lambert



Coy Hittle John Kively Kenneth Loden Mary Hogan Sammy Loper Sarah Loper



Wayne Mankerney Ginger M. E. Coffrey Wynelle McClelen Boyd M. E. Cool Jack M. E. Dougle ToAnn McGee

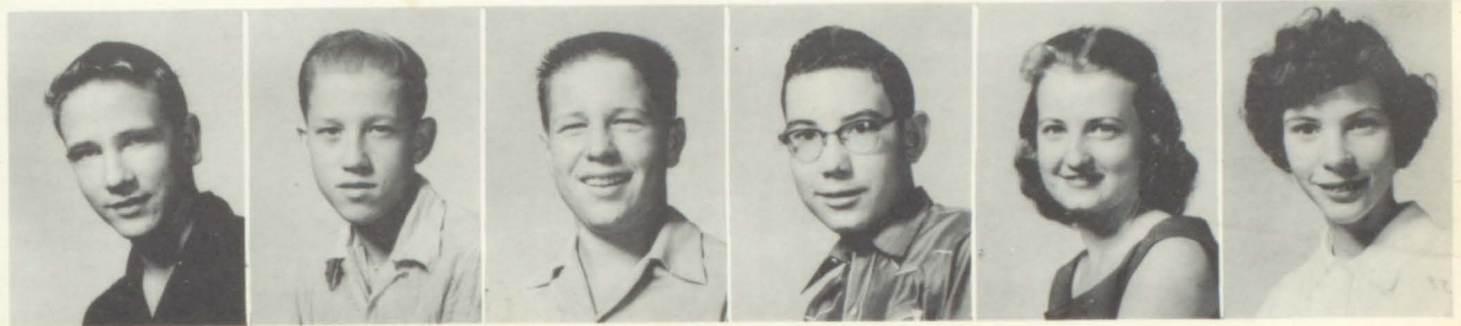

Mickey Manning Ronnie Miller Karl Don Milstead Thomas Moore Sylvia Norman Rachel Morris



Tommy Morton Paul Neil Billy Newbill Bill Newman Phil Norman Larry Norris



Doyle Paroline Linden Pierce Dolores Pool Dellene Powell Shirre Praytor Jerry Ramsey



Jessie Ramsey Jerry Rogers Bobby Rounsavall James Sanders Sue Sealy Eugene Slaque



James Smith Jeanette Smith Kelly Smith Mary Ann Stevens Hershel Stewart Elton Stone



Joyce Stone Dorothy Tanner Frieda Tiner Joan Trammell Phyllis Trammell Jerry Turlington



Mary Jo Vickery Joan Wathen Don Watt Lanelle Williams Dana Wolfe LaVerne York



Patsy York



11 RUSSELL STAN

FAVORITES

BETTY MERCER

LOUISE PEMNINGTON



Best Wish Betty

FRESHMEN

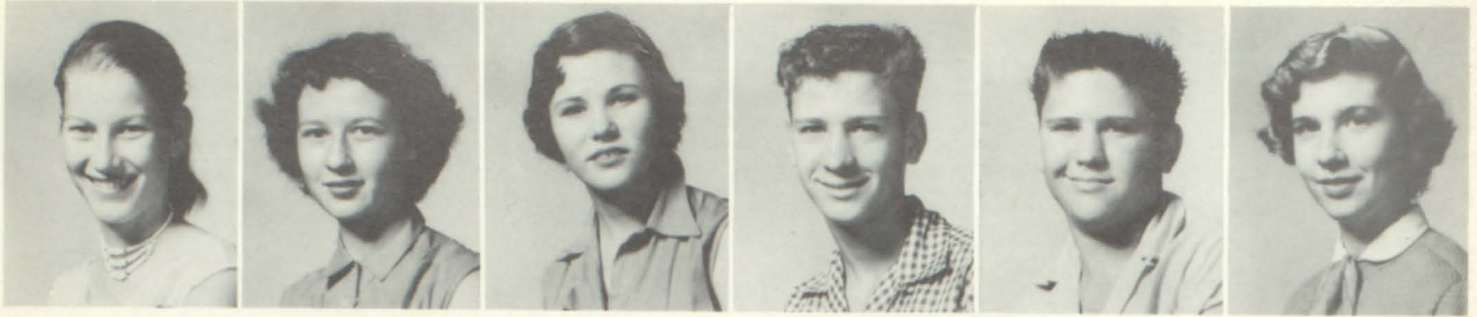

Mary Ann Aaron Judy Barlow Janet Baskin Homer Benton Omer Benton Pat Boone



Barbara Boyd Dorothy Boyd Charles Brooks Pat Brunt Ronnie Burgamy Elizabeth Bush

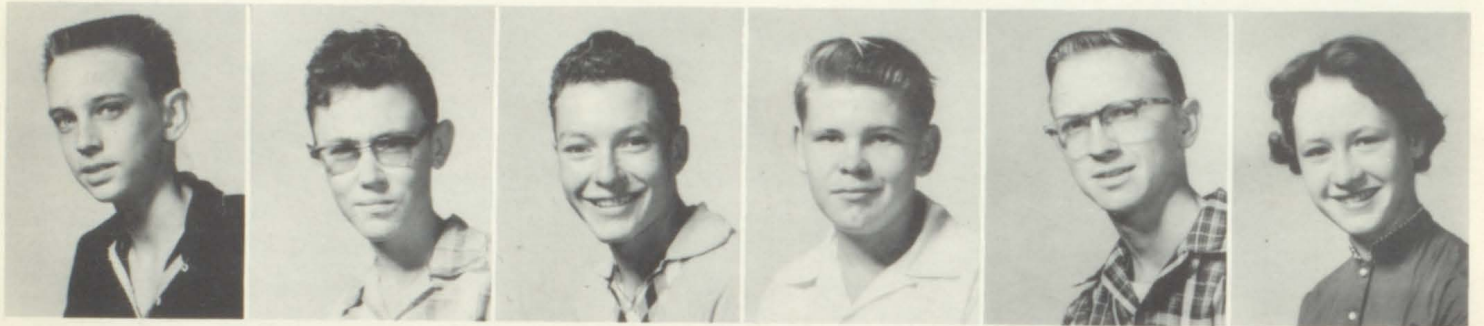

Dickie Coker William Carroll Howard Carter Dale Christopher Bobby Cliver Carolyn Crawford



Doris Crippen Dwayne Cummings Glenda Cummings Mark Davis Carole Sue Denton Nancy Derden



Tillery Dingler Gary Douglas Iva Nell Douglas Adrion Dowell Barbara Jo England David Evans



Karen Faulk Modon Featherston David Finley James Fite Kenneth Ford Patricia Ford



Lynda Jo Foster Kenneth Fulton Craig Garner Barbara Giles Jackie Goodgame Jimmy Graham



Cynthia Green Othella Bee Hampton Lucy Henderson Ronald Hendry Danny Hickman Eddie Hickman



Paul Hickman Sherry Hill Sue Hodge Gaye Holcomb Audrey Jean Holland Neil Hunter



Henry Jayroe Rena Mae Jewell Jack Keeble Sherwin Keeton Patricia Kinsey Peggy Kinsey



La Nell Kitchens William Kittles Joyce Knott Mary Lou Knott La Nell Lawson Margaret Lewis



Billy Joe Lively David Locke LaDonna Lookebaugh Linda Loughridge Cecil Ann Martin Charley Montgomery



Jim McEntire Micheal McWilliams Betty Mercer Sharlotte Nash Ann Neill Delores Newbill



James Norwood Tony Palmer Billy Don Partin Louise Pennington Cherry Phillips Mel Pirtle



Billy Pool Vernon Price Suzanne Pruitt Bobby Rainwater Marie Reed Marilyn Register



Fandell Richardson Martha Riddle Jan Riza Barbara Roberson David Robinson Doyle Rogers



Jackie Mae Rogers Jimmy Rogers Annelle Rounsavall Larry Rusk Forrest Sapp Kenneth Scott



Helen Sealy Sue Sessions Tommy Selman Lynda Seibt Kathy Shirey Bobby Simpson

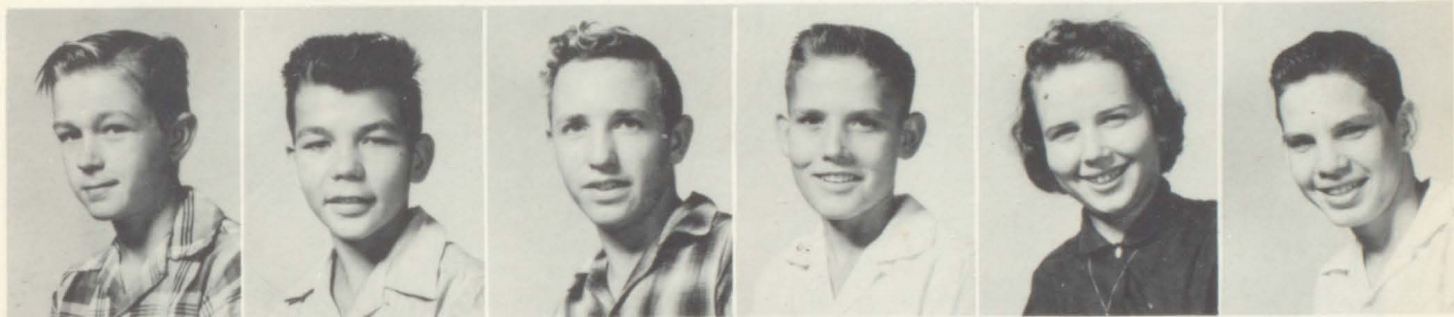

Jerry Don Slaton Joe Smiley Carl Smith Glenn Smith Sue Speake Lynn Stanley



Georgia Stephens Marcus Taylor Clinton Till La Juan Tincher Rose Tinney Doyle Trammell



James Trammell Reuben Turlington Leigh Watson Ruth Watts Lynn Wilcox Jana Williams



Nelda Williams Joy Yarbrough



Kenneth Loden Mr. Rumbo Delores Pool Wayne Mitchell Doyl Paroline Sweetheart

8th GRADE FAVORITES

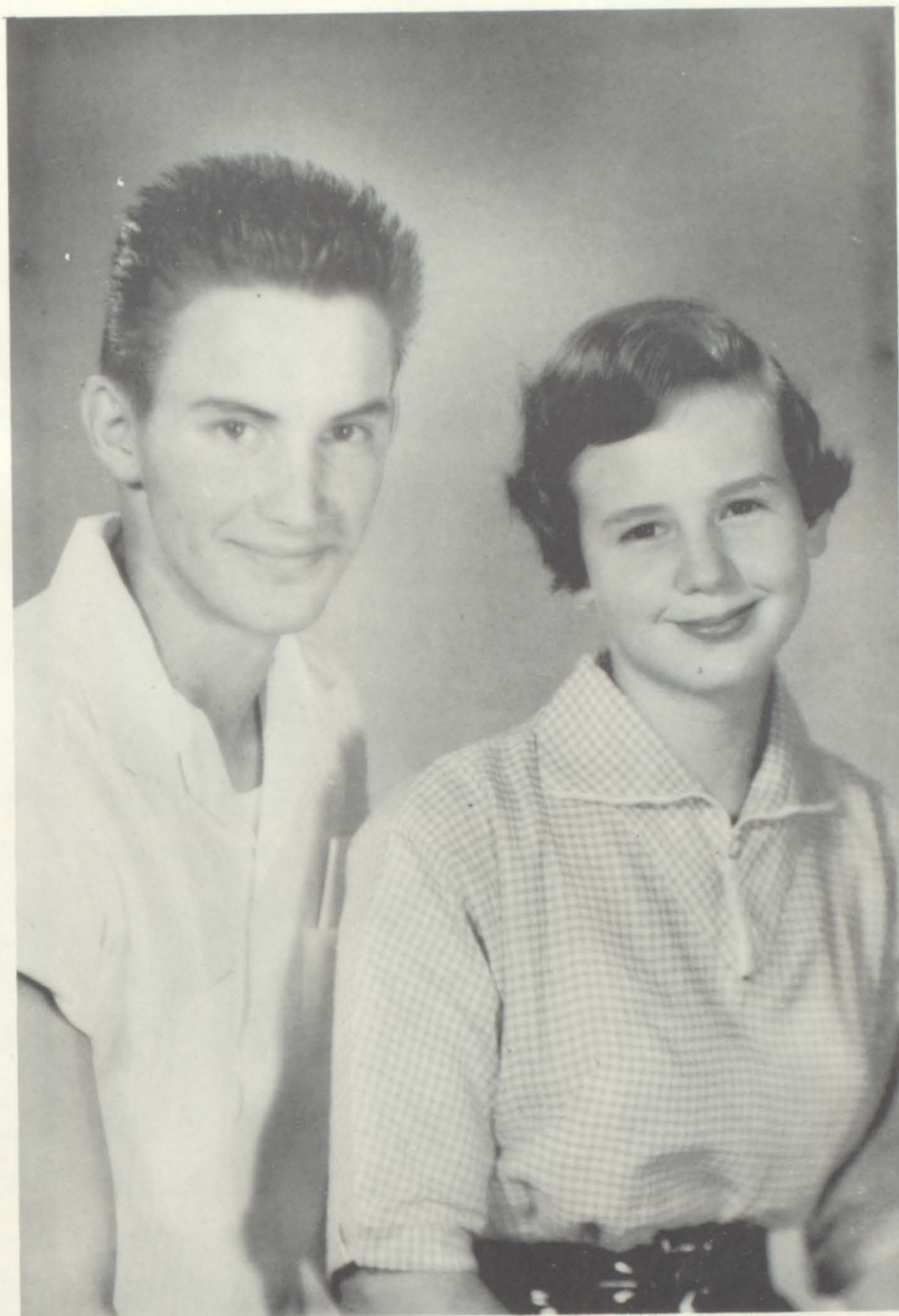

**DONALD
STARR**

**JUDY
CANNON**

EIGHTH GRADE



James Adair



Jane Albritton



Kenneth Anding



Donald Arnold

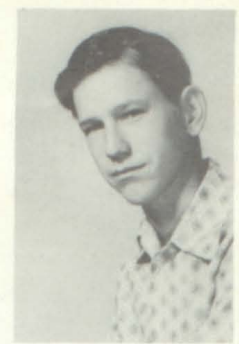

Travis Attaway



Joe Ayres



Ruth Ann Ayres



Mary Frank Ballow



Geracie Barnes



Margaret Bennett



Peggy Berry



Joe Bob Bollinger



Ann Nell Bowman



David Bradtute



J. B. Branam



James Brown



Linda Browning



Rena Sue Brunt



James Bargamy



Lee Edward Bush



Annette Campbell



Judy Cannon



Duke Carlisle



Gary Carmichael



June Carroll



Milburn Chaney



Billy Ray Cobb



Carol Collier



Barbara Collins



Harold Cook



Betty Cox



Doyle Craig



Waylen Crossley



Hallie Culpepper



Ronald Cumbie



James Curtis



Catherine Davis



Melinda Dean



Wayne Dean



Vivian Dodson



Betty Dool



John Dowdy



Carlton Dowell



Mary Dozier



Phyllis Duff



Betty Jean Eaton



Margaret Faulk



Elaine Francis



Kay Garner



Jimmy Dan Gauntt



David Geiser



Roy Giles



Joyce Green



Jerry Kay Griffith



Jerry Henderson



Dorothy Hickman



Linda Sue Hickman



Lynn Roy Hill



Alice Hodge



Dale Holder



Duane Hood



Wynell Huggins



Tom Hutcheson



Hershel Jackson



Johnny Jackson



Delores Jenkins



Jerry Jolly



Katie Killingsworth



Jimmy Kittles



Leon Lambright



Betty Lane



Linda Langston



Jan Larkin



Nan Larkin



Tommie Layfield



Laurel Ledbetter



Glenn Lively



Hugh Lucas



Barbara McAteer



Clair McElhany



Carol Sue McGee



Troy McGee



Adrain McGlaun



Kenneth McGlaun



Janice McLauchlin



George Bill Mitchell



David Miller



Mike Montgomery



Gwynda Morton



Barbara Motes



Bob Nowlin



Susan Orr



Charlie Owen



Lynn Owen



Glenda Paroline



Elaine Pennington



Rose Marie Phillips



Jerry Porter



Jeff Robinson



Glenda Nell Rogers



Elizabeth Selman



Janet Smith



Vernon Smith



Richard Sprinkle



Alton Stallings



Donald Starr



Wayne Tanner



Alan Tarrant



Glenda Sue Thomas



Larry Thomas



Sherry Thomas



Nancy Underwood



Elaine Wagoner



Robert Wagoner



Joann Wallace



Linda Sue Wilbanks



Elizabeth Williams



John Willingham



Barneil Wright



County Spelling
Bee Champs



7th GRADE FAVORITES

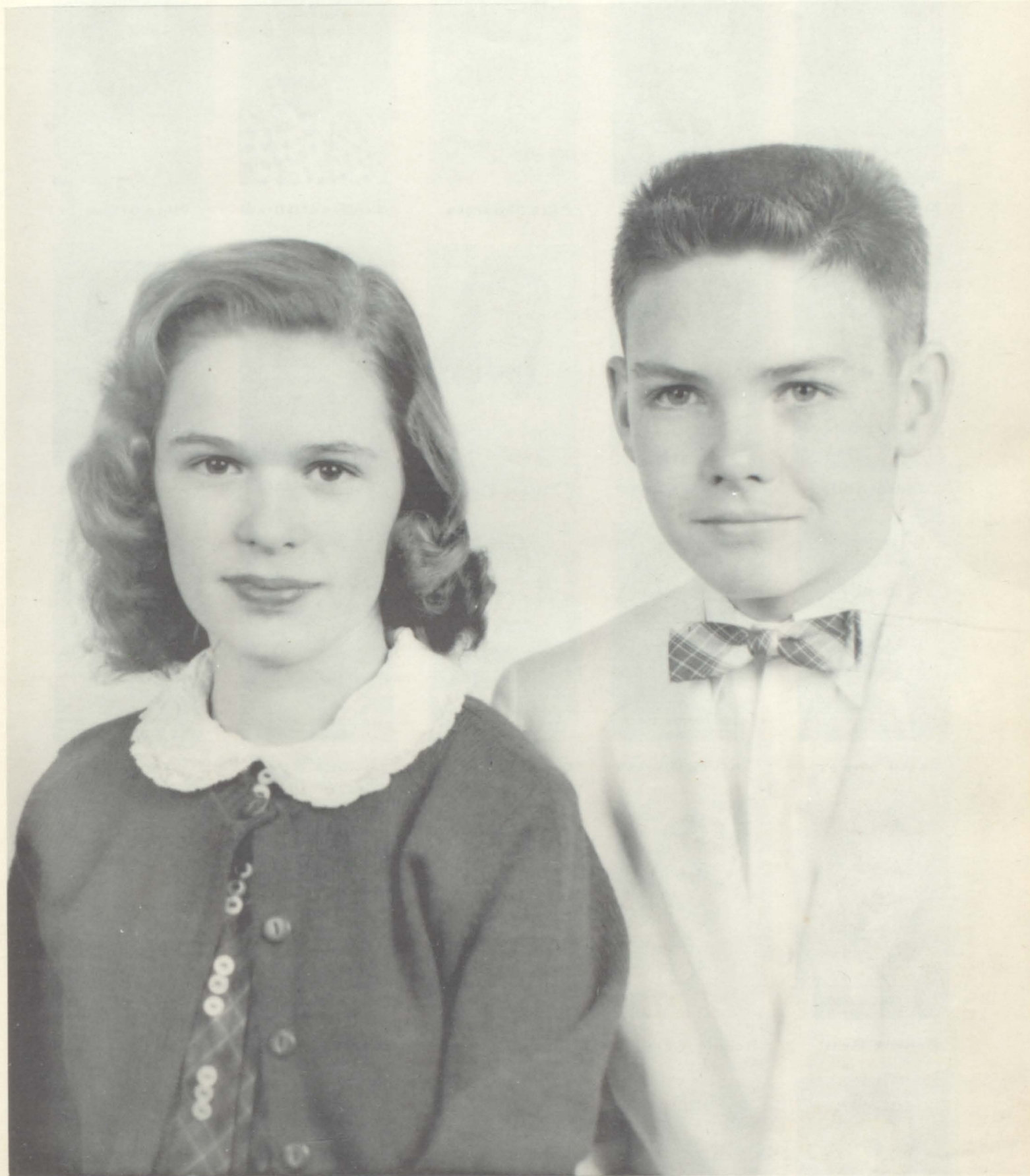

**FRANCIS MCDONALD
MIKE ANDERSON**

SEVENTH GRADE



Brenda Alexander



Gari Lynn Allen



Mike Anderson



Mary Francis Arnold



Mike Arthur



Teddy Ashley



Linda Lee Baker



Pamela Baker



Tony Baker



Dempsey Ballow



Betty Barnes



Thelma Bearden



Anna Beddow



Jayna Bell



Patricia Bell



Ronnie Bell



Reggie Berry



Jimmy Boone



Bobbie Lynn Brown



Wanda Brown



Danny Burnett



Mack Burton



Augusta Busch



Carol Callaway



Iris Jean Carter



Terry Carter



David Cauner



Ruan Chalmers



Guy Chapman



Carroll Cleveland



Barbara Cliver



Steven Combs



Richard Corley



Linda Couch



Jerry Coy



Kenneth Craig



Robert Crain



Billy Cummings



Charles Davis



Myrtle Denney



Kearney Detillier



Dorthy Dickey



Don Duphorne



Glenn Duphorne



Carolyn Dyer



Judy English



Bill Faulk



Betty Feagins



Evelyn Featherston



Chuck Fitzgerald



Charlotte Fladd



Glinda Ford



Linda Fowler



James Fryer



Johnny Gibson



Freida Gibson



Jimmie Glasgow



Monty Gray



Billy Harris



Edna Sue Harris



Joel Glyn Harris



Joel V. Harris



Grady Haynes



Hilda Henderson



Elizabeth Henry



Ray Hester



Carroll Hetheot



Cleo Hickman



Betty Jean Hood



Linda Hood



Mac Arthur Hopkins



Janice Howard



Lana Hughes



Don Johnson



J.T. Johnson



Betty Johnson



Charles Jones



Charles Frank Jones



Peggy Keith



Barbara Kemp



Carolyn Kemp



Linda Nell Kemp



Ronny Kinabrew



James Kinsey



Hugh Kirksey



Johnny Kirkwood



Lynda Kitchens



Diane Knowles



Thurman Wauderdale



Sammie Lee



Bob Lehr



James Levassar



Jones Lewis



Bobby Jack Little



Frank Lunceford



Carolyn Lunt



Linda Magness



Steve McCulloch



Fran McDonald



Wanda McGlaun



James Melton



Katherine McElmore



Eva McIlrath



Rose McGuffey



Peggy Mercer



Mac Miller



Sue Ann Milstead



J.E. Minter



Tommy Moore



W.R. Morgan



Nelda Muckleroy



John Murry



Wadell Norris



Georgia Pace



James Pack



Dwight Palmer



Hubert Paroline



Arnold Patterson



Sandra Penney



Garland Pool



James Pool



David Porter



Tommy Powell



Hubert Pruett



Marvin Pruett



Juanita Reeves



Joe Requester



Bonnie Richardson



Melvin Richardson



Jimmy Dan Roby



Barbara Rolison



Johnny Rounsavall



Faye Sanders



Eddie Satterfield



Patricia Satterfield



Fayrene Smith



James Speake



Jerry Speake



Jimmie Stanley



Sandra Stevens



Jackie Tanner



Billy Terry



Eddy Tinney



Edward Tolley



Butch Vaughn



Mike Vermillion



Jerald Voyles



Virginia Waggoner



Roy Lee Walker



Billy Wallace



Jimmie Walthall



Martha Warren



Tommy Weatherford



Danny Webster



Judy Whittenberg



Robert Williams



Jimmy Wilson



Kathryn Wilson



Joyce Wood



James Young



Linda Ford

Musical Moments Club Junior High School



Jr. High



L. to R. 1. Georgia Bea Pace
2. Janice Lane Howard
3. Janice Mc Lauchlin
4. Carol Sue Mc Gee

L. to R. 5. Jerry Louise Porter
6. Barbara Collins
7. Judy Whittenberg
8. Carolyn Ann Kemp

Sports

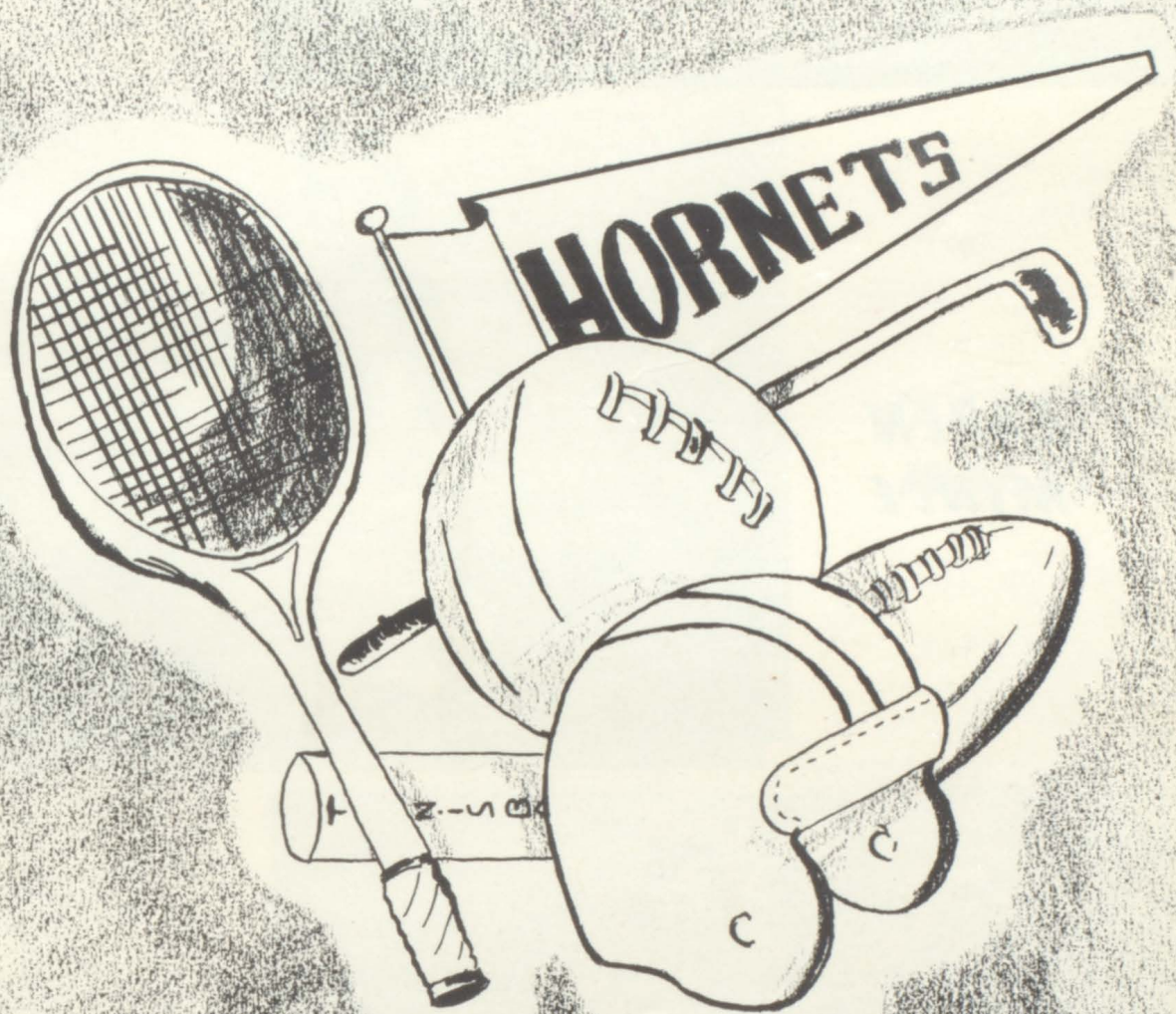



**MARY
JACKSON**



**KAREN
MINCE**



**LORELEI
BUCK**

**HELEN
SHAHAN**



**JEANETTE
WALKER**

**PATSY
RAMSEY**



FOOTBALL SWEETHEART



JUNE PARTIN

SWEETHEART NOMINEES

SHARON BENSON



MARGARET CONVERSE



LORELEI BUCK



PATRICIA WILLIS



LET ME CALL YOU SWEETHEART



AHS PEP RALLIES



Yea, Hornets!



You tell us, Jeanette



Prancing Pretty



Go, Cats! Go!



Presentation of District Trophy to tri-captains: Joe Dickey, Winston Brand, and Billy Wayne Knight

COACHES
Bailey, Murphey, Evans

MANAGERS
Hood, Garner



FOOTBALL

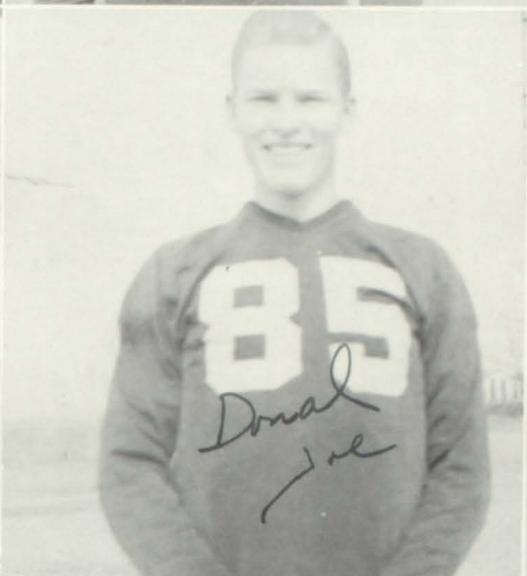
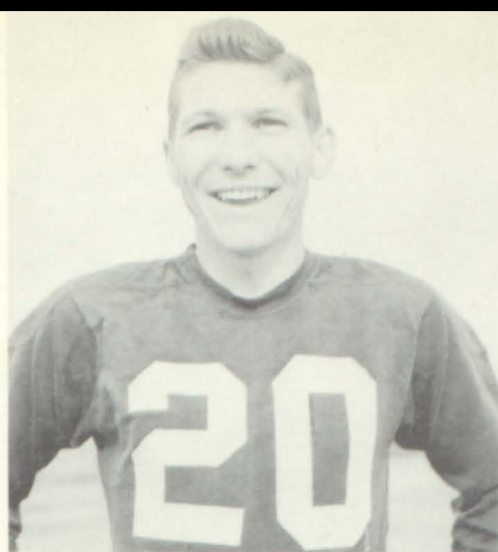

Bobby Trammell
HALFBACK

Billy W. Knight
FULLBACK

Winston Brand
QUARTERBACK

Don Geddie
HALFBACK

Donal J. McGee
TACKLE

Robert Lane
END

MIKE DEAN
TACKLE

Johnny Knott
GUARD

Glynn Duff
HALFBACK

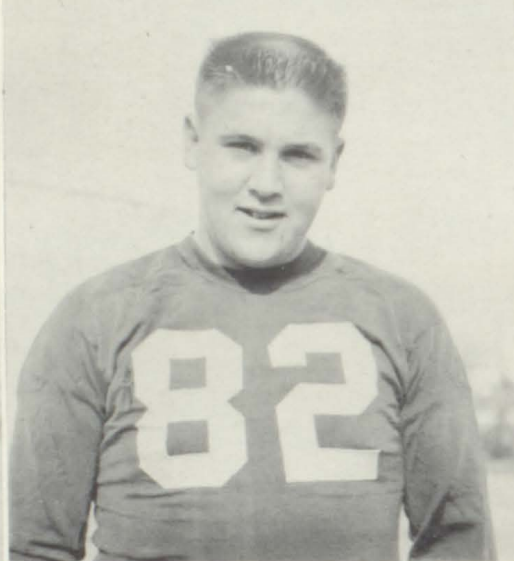
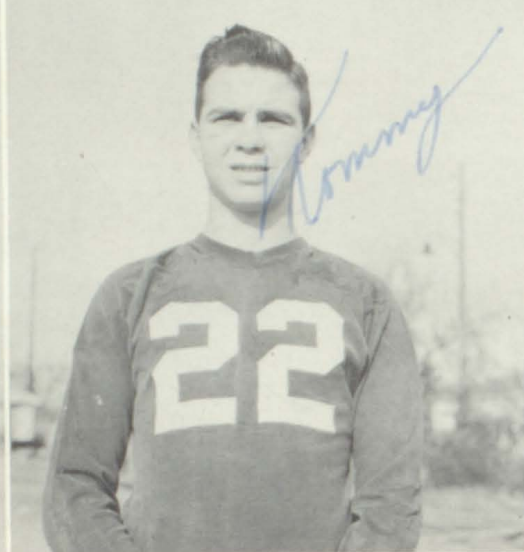

Jerry Rosson
Halfback

Troy Arthur
Quarterback

David Evans
Halfback

Kenneth Dennis
End

Tommy Morton
Quarterback

Phil Norman
Tackle

David Berry
Tackle

Joe Knight
Tackle

Gerald Burgamy
Halfback

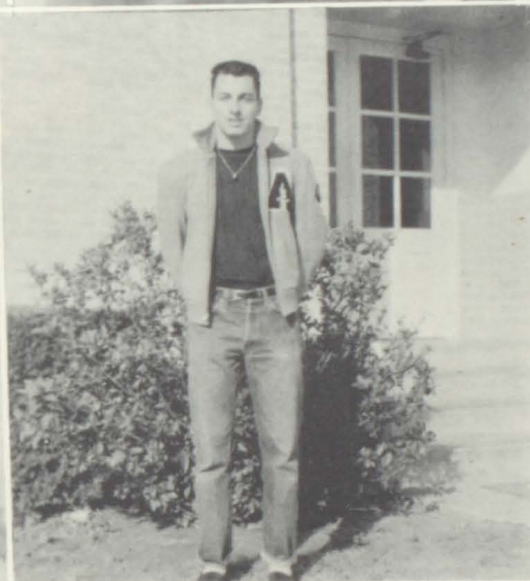
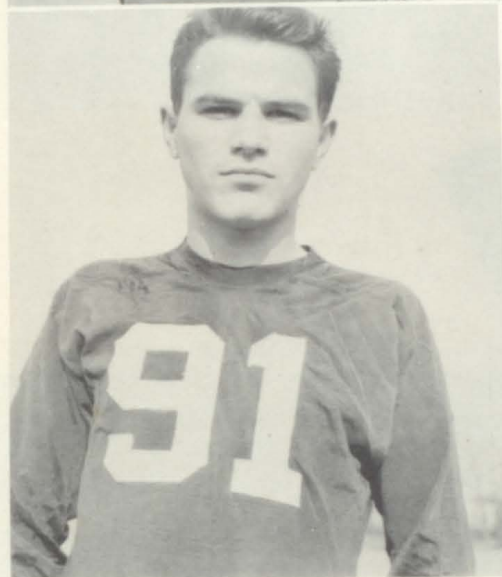
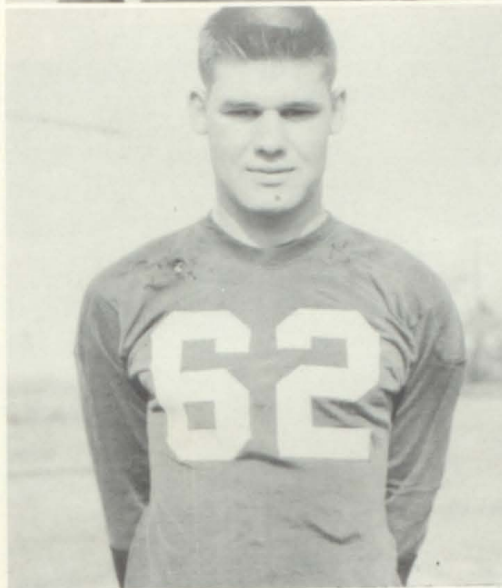

Bobby Rounsavall
End

Karl D. Milstead
Guard

Don Watt
End

Joe Dickey
Guard

Avon Holley
Tackle

Robert Ayres
Guard

Bill Davis
End

John M. Combs
Center

Gary Holiman
Back

Trammell Scores

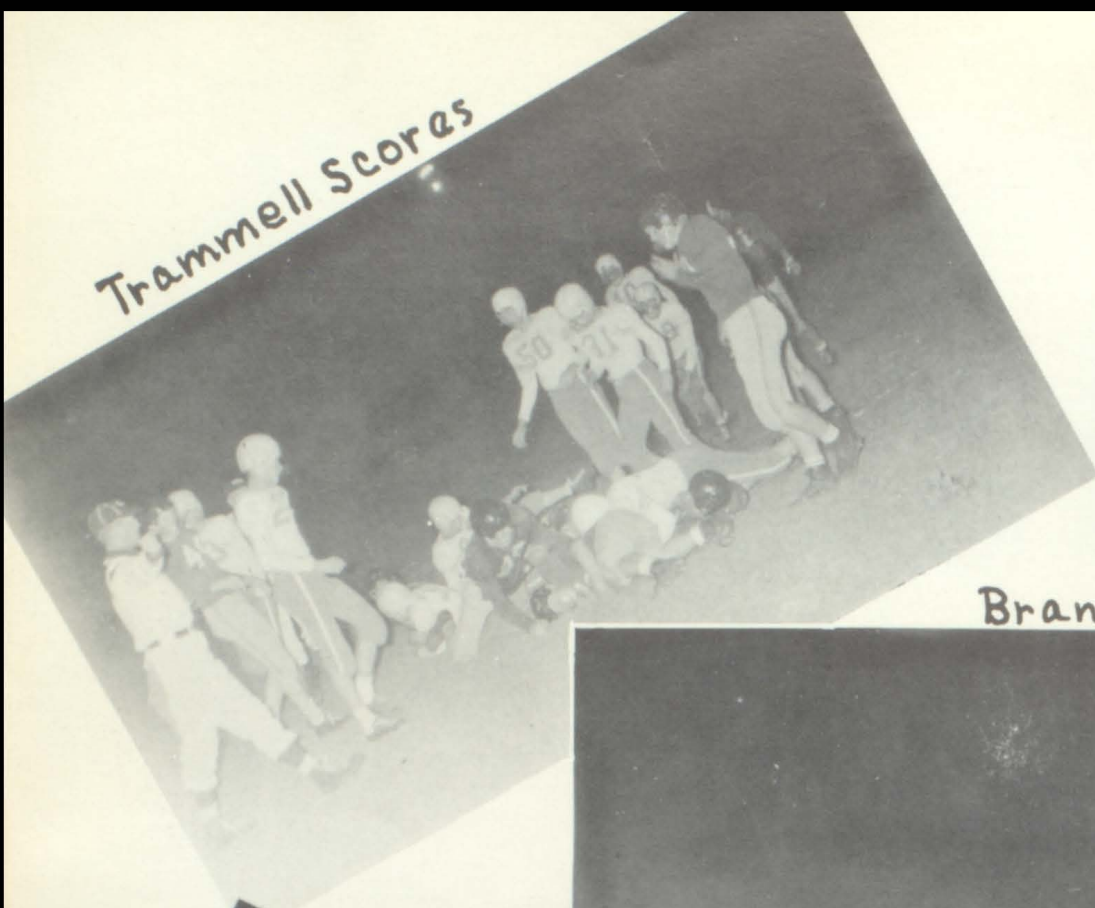

ACTION

Brand Goes Over



Knight Kicks Extra Point

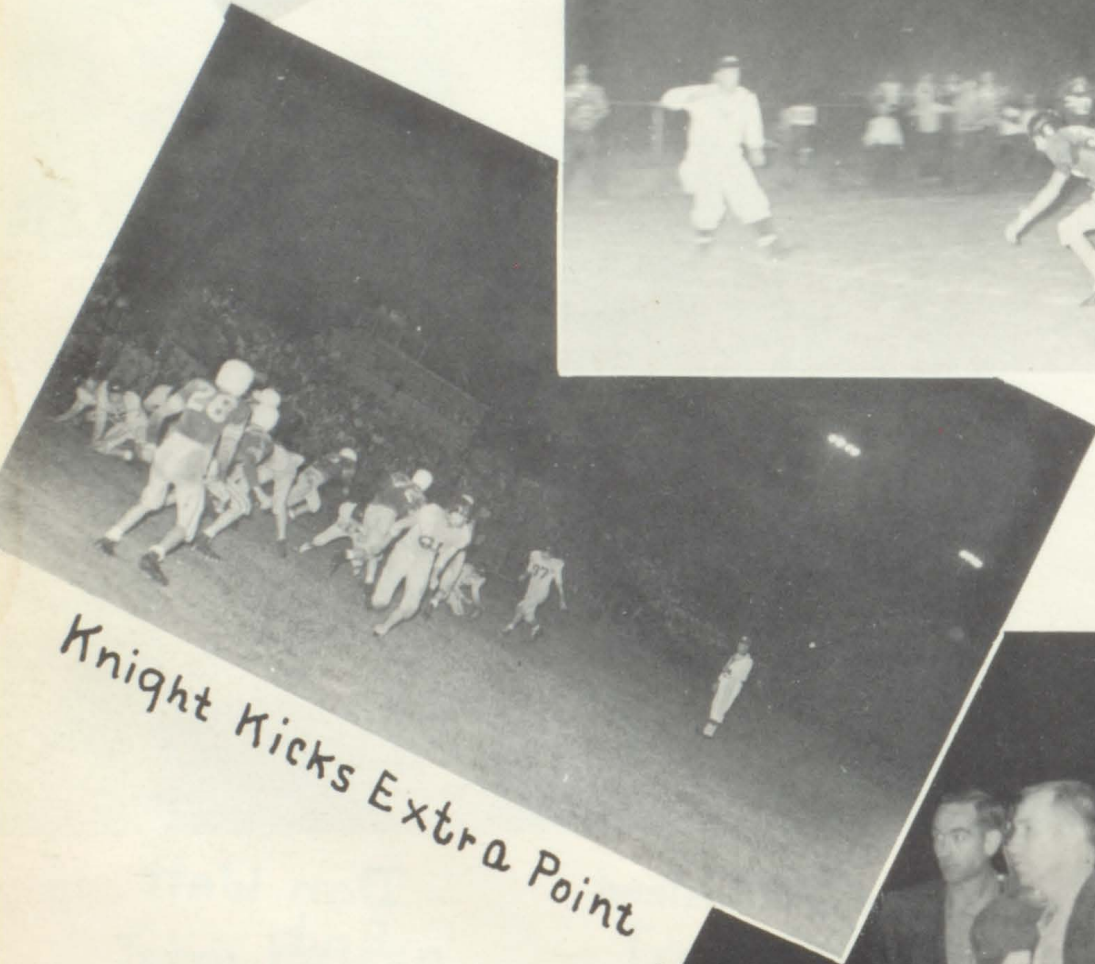

The Brains



SHOTS

Burgamy Goes Around

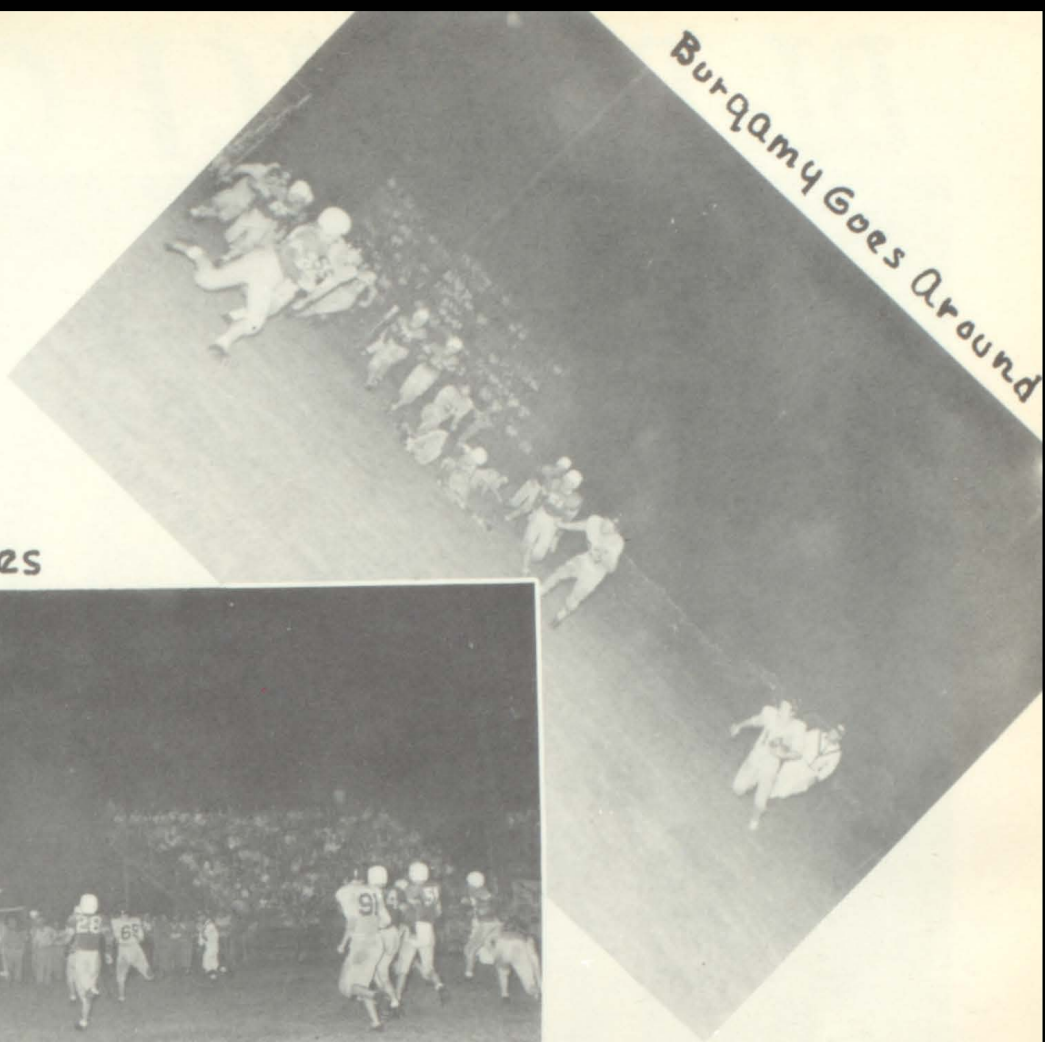

Trammell Tallies

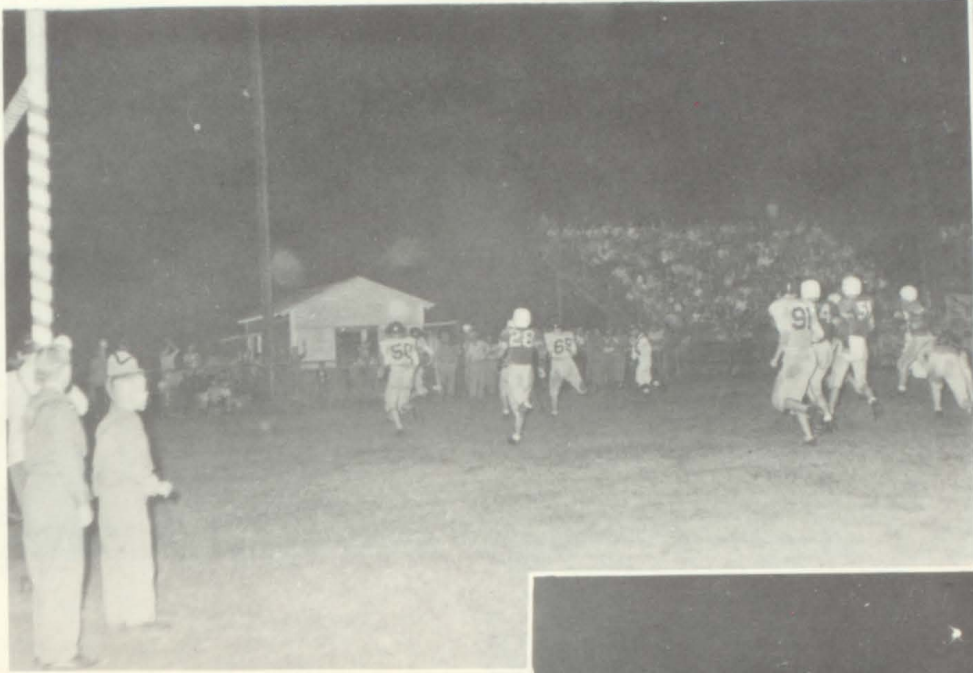

Shoestring Tackle



District Champs



BI-DISTRICT CHAMPS

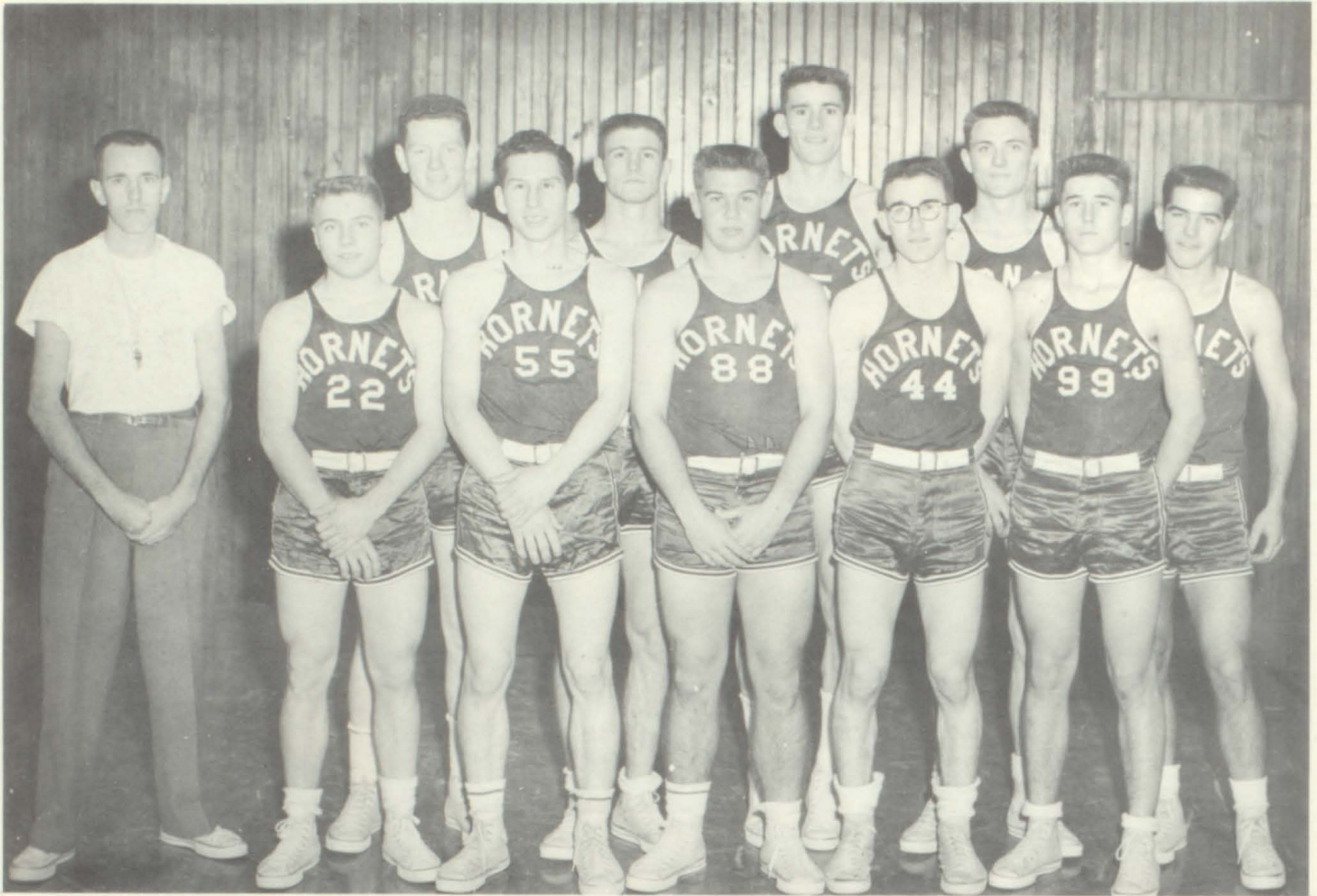

COACH EVANS



JOE KNIGHT - MGR.



BASKETBALL

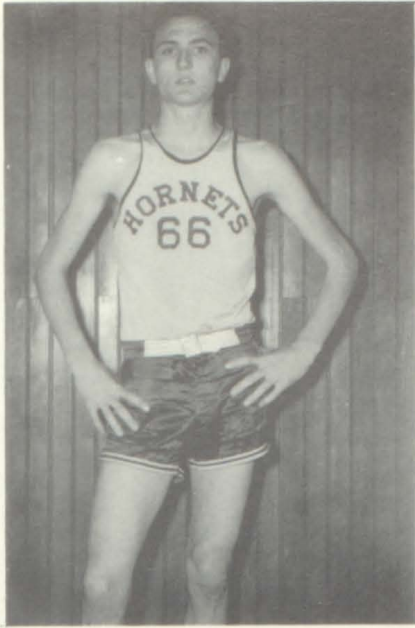

Robert Lane

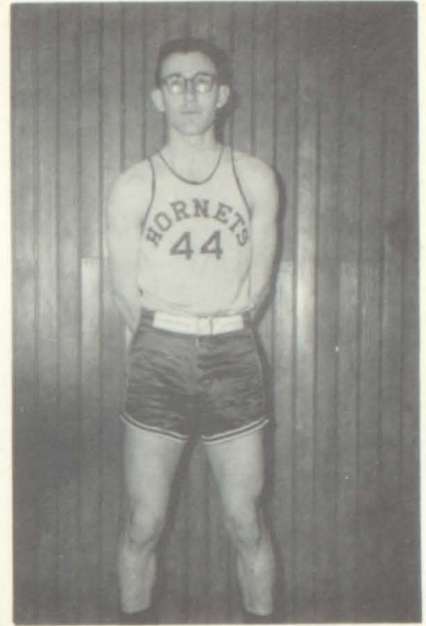

Jimmie Wyrick



Bobby Browning

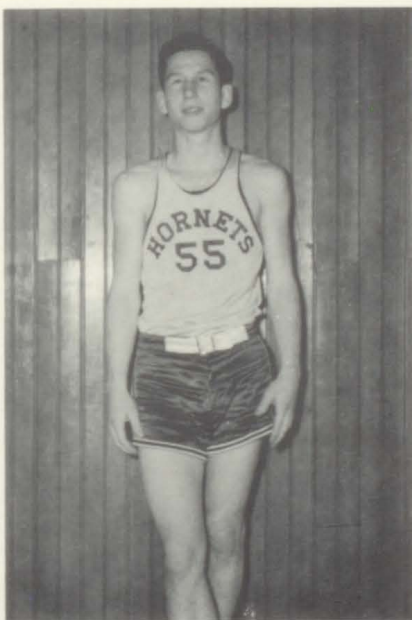

Danny Tinney



Billy Wknight



Bobby Boyd

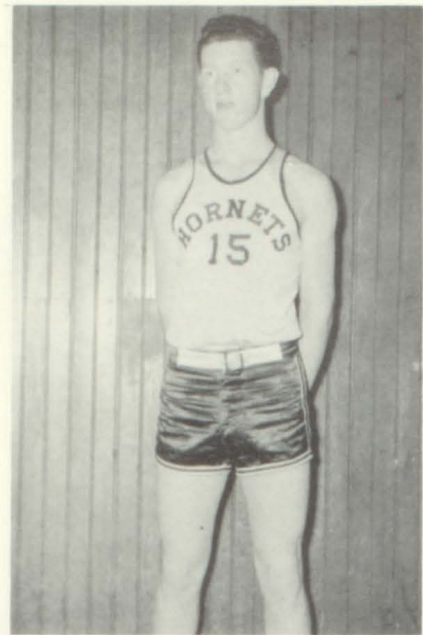

Jerry Rosson



Winston Brand

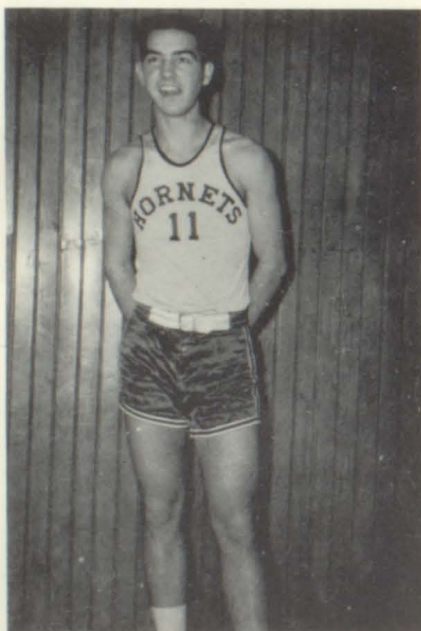

Bob Herrington

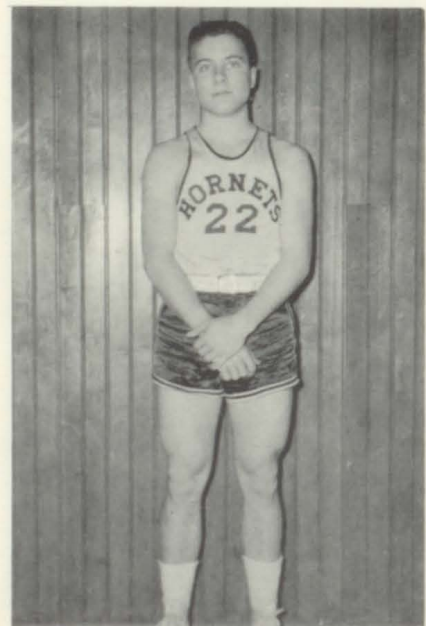

Frank Duphorne

FOOTBALL HONORS

Billy Knight Honorable Mention All State
Winston Brand All District 1st Team
Johnny Knott All District 1st Team
Bill Davis All District 1st Team
Joe Knight All District 1st Team
Karl Don Milstead All District 1st Team
Kenneth Dennis All District 1st Team
Phil Norman All District 2nd Team
David Berry All District 2nd Team
Joe Dickey Honorable Mention
Don Geddie Honorable Mention
"Red" Rosson Honorable Mention

BASKETBALL HONORS

Bobby Browning
All State
1st Team

Jimmy Wyrick
All District
1st Team

Danny Tinney
All District
2nd Team

"A" TEAM in ACTION

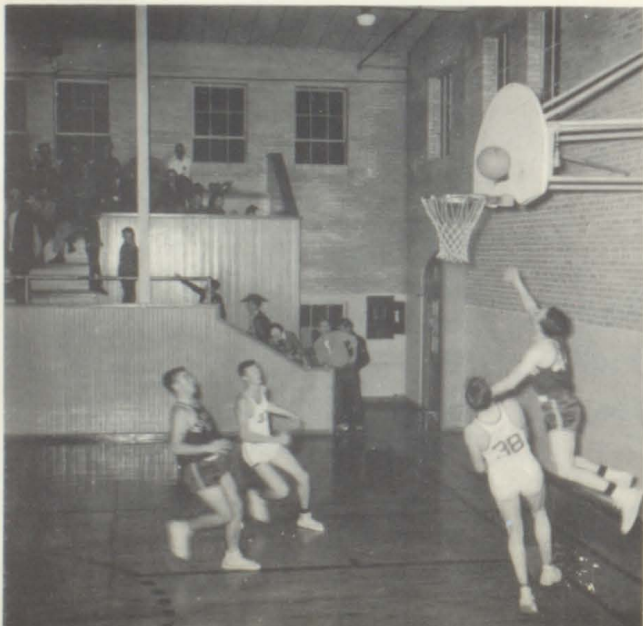



Football "B" Team



"C" Team



Basketball "B" Team



"C" Team



J R H I G H



JANICE HOWARD



LAUREL LEDBETTER

CHEERLEADERS



FRANCES MACDONALD



GWYNDA MORTON

GIRLS' GOLF



G
O
O
D
I
D
E
A



L
I
N
D
A
S
E
I
B
T

SHAROLYN WATSON



HELEN SHAHAN



CAROL SUE DOWDY



NANCY BATEMAN



LOUAN HART



SUE ELLEN BALLON

BOYS' GOLF

GENE ROBINSON



JOHN LIVERY



FRANK DUPHORNE



BILLY JOE LIVERY



DAVID ROBINSON



BOBBY BOULO



JIMMY BOLOING



JIMMY CHAPMAN

MILTON SMITH



JR. HIGH GOLEERS

FORMER



THE GROUP

Track

Mile Relay

Albert Cook
Don Marable
Daniel Head
Johnny Knott



Sprint Relay

Albert Cook
Jerry Kemp
Jerry Ramsey
Gerald Burgamy



Milers

Byron Trammell
Gary Holiman





440 and 880

Troy Authur
Johnny Knott

Shot Put

Joe Knight

Karl Milstead



Freshmen

Benton, Jackson, Jite,
Hendry, Sapp, Smith
Watson



TENNIS

COACH



MIS PACE

GIRLS' SINGLES

YVONNE EVERETT



BOYS' SINGLES

TERRY NEWMAN



GIRLS' DOUBLES

FERRY COOP



FREITA HUGGINS

BOYS' DDUBLES

JOEMASEY



DAVID CRIPPIN

Winners of Lions Club Sports Awards



Band - Pat Larkin

Tennis - Yvonne Everett

Golf - Gene Robinson

Basketball - Bobby Browning

Football - Bill Knight

Sportsmanship Award - Danny Tinney



State Golf Champs Proud Parents
with their



RECEIVING Final Instructions

Favorites

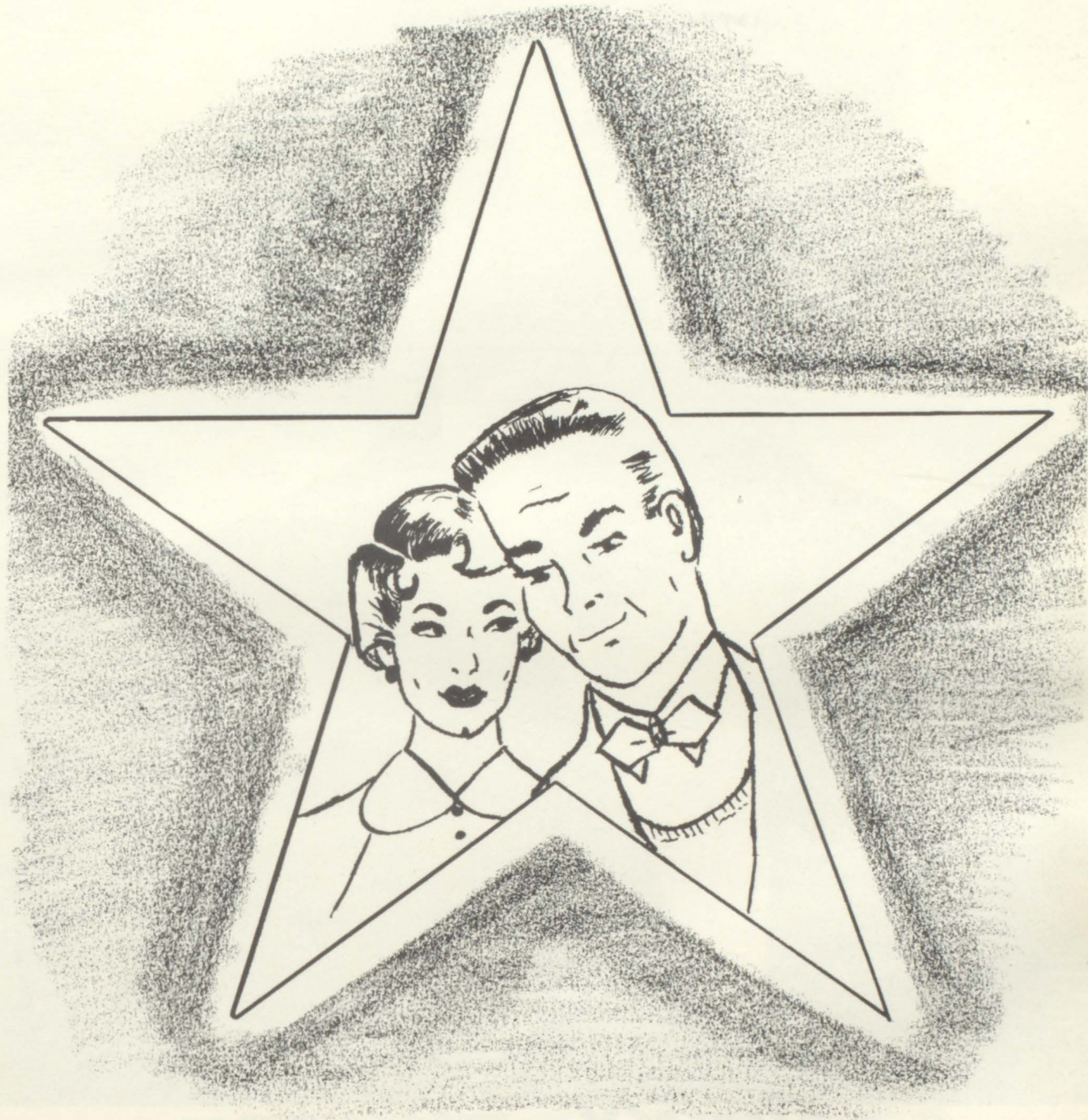

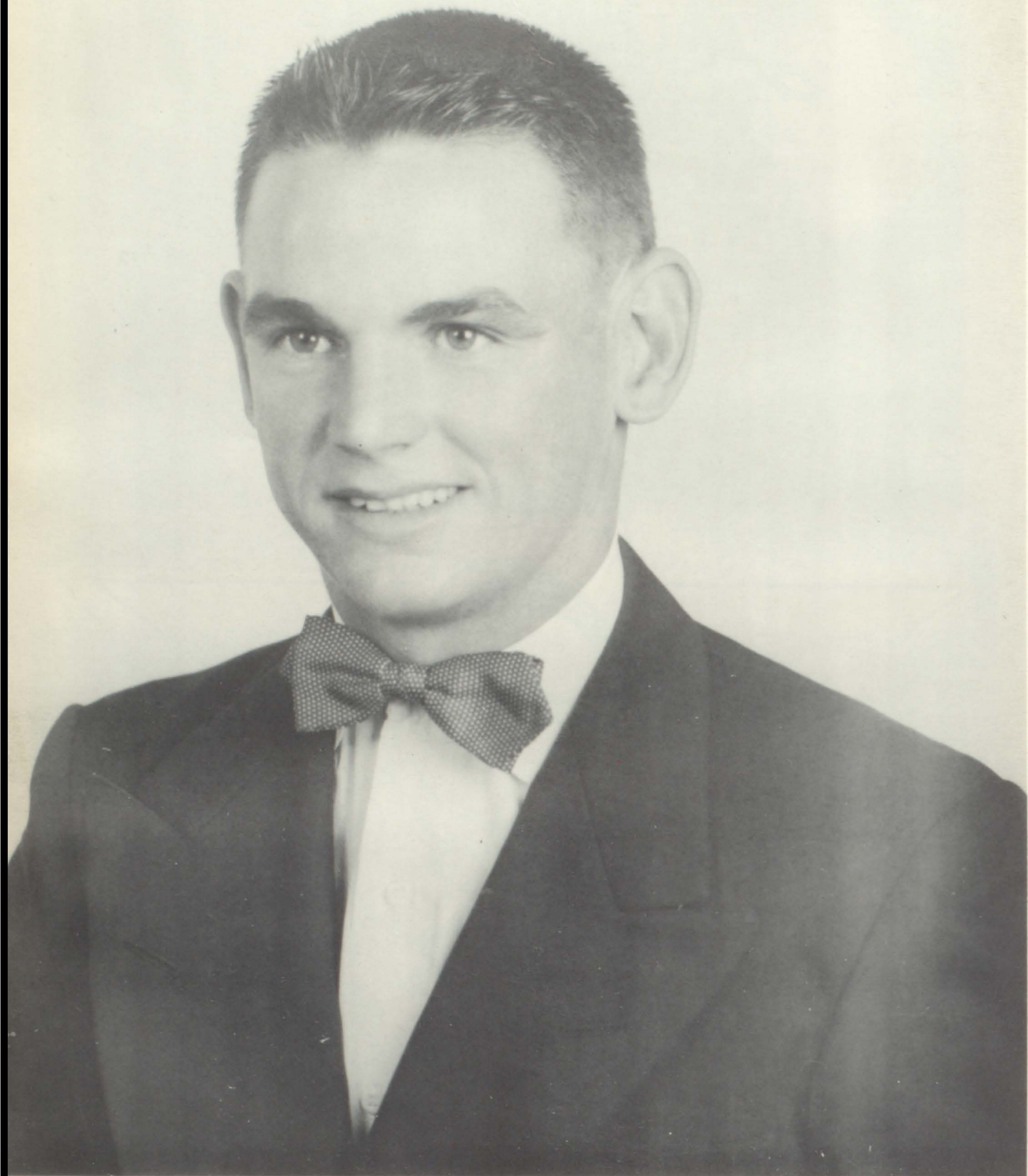

JOHNNY KNOTT

MOST POPULAR



JEANETTE WALKER

MOST POPULAR

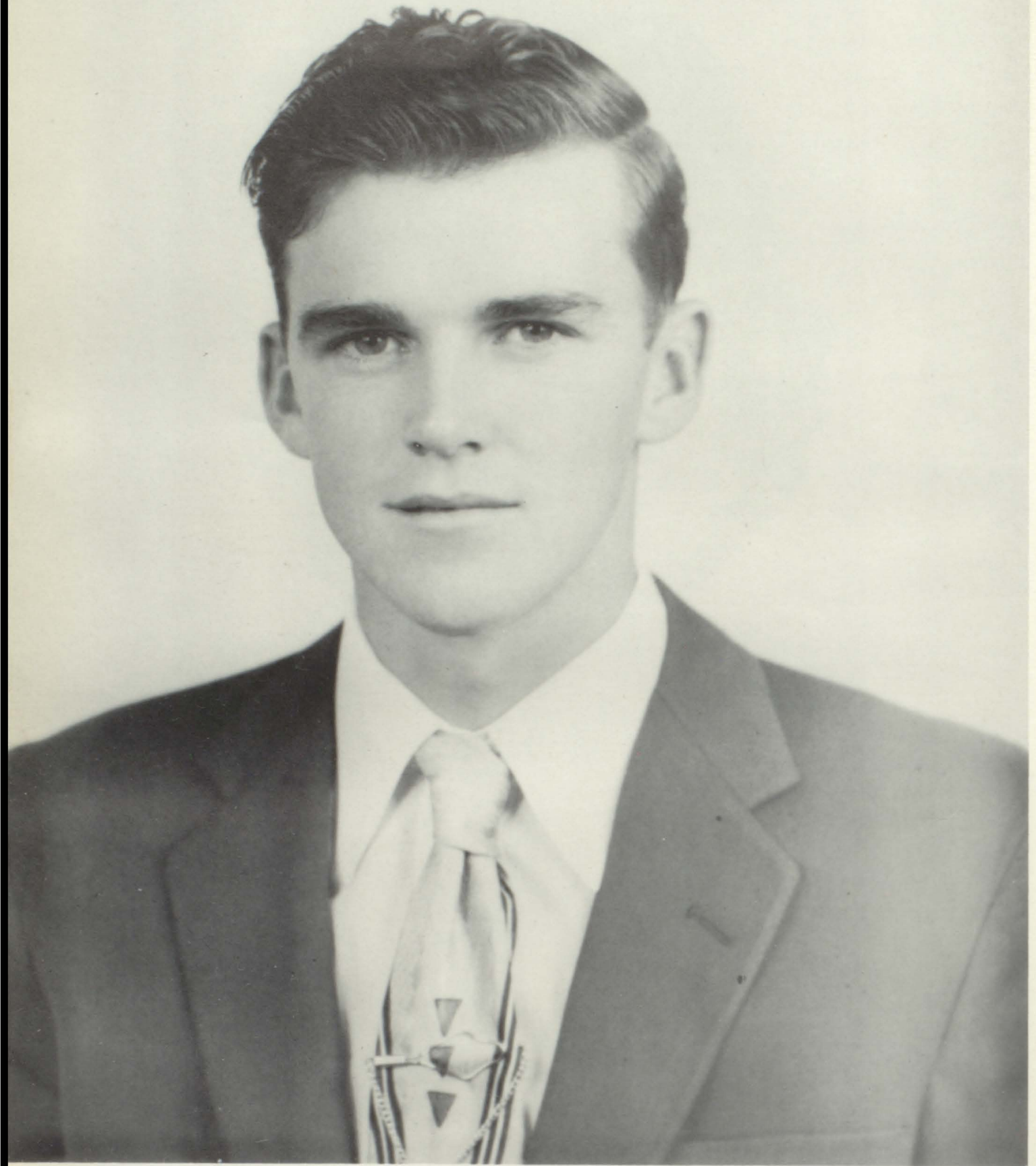

BARNEY TATE

MOST COURTEOUS



JOAN CECIL
MOST COURTEOUS

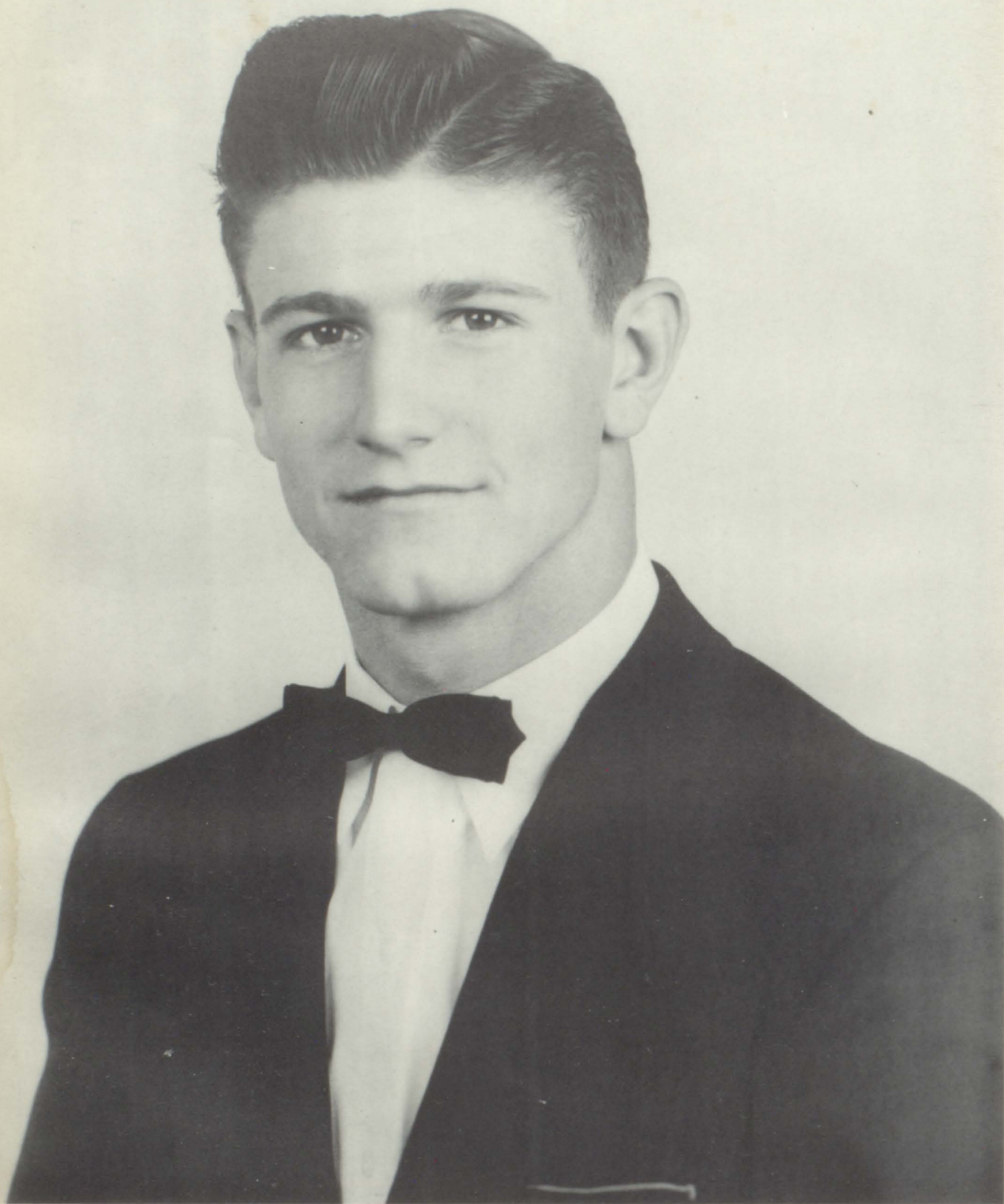

WINSTON BRAND

MOST HANDSOME



DARLENE TIDMORE

MOST BEAUTIFUL

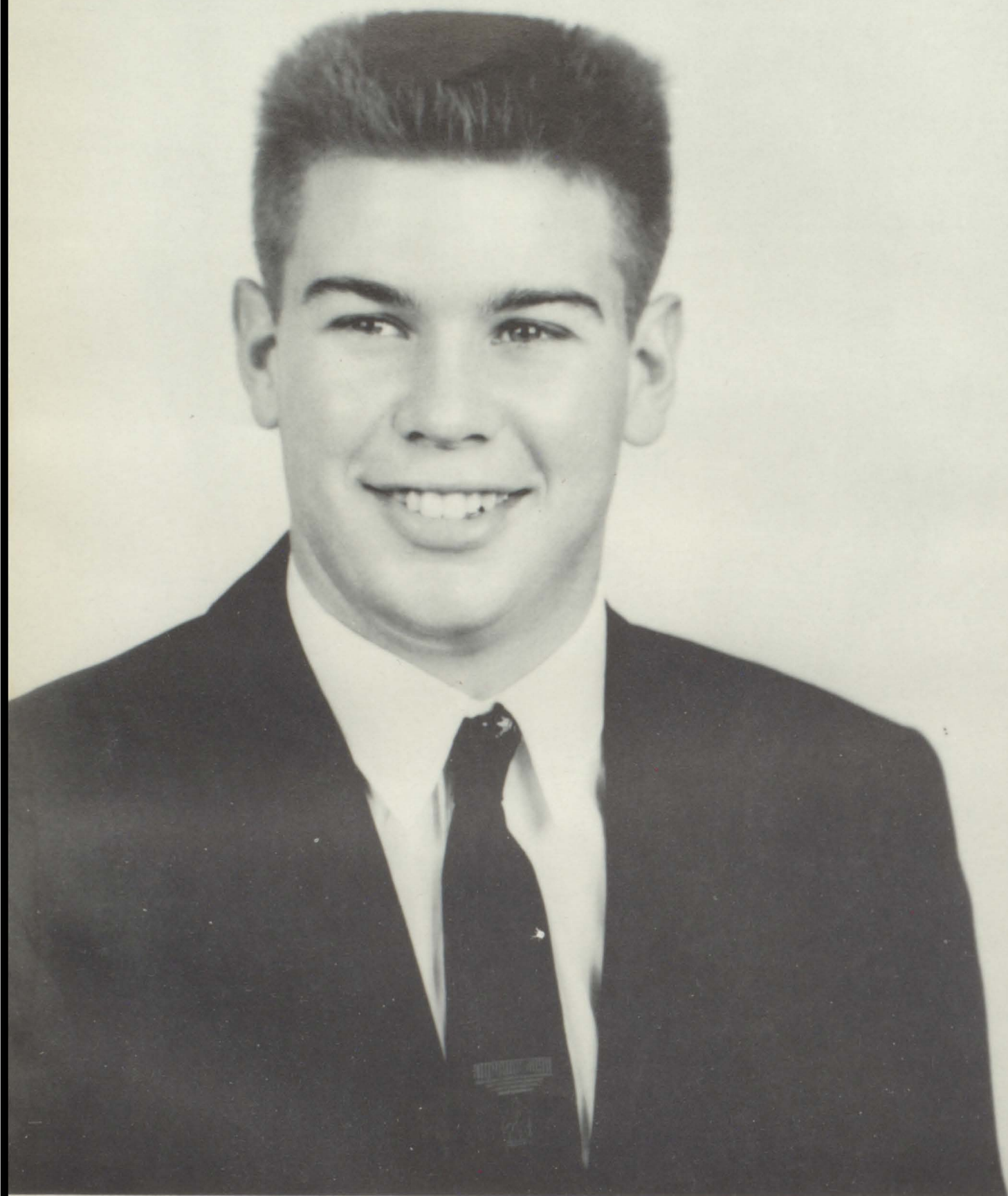

BILL KNIGHT

MOST VERSATILE



HELEN SHAHAN

MOST VERSATILE

FAVORITE

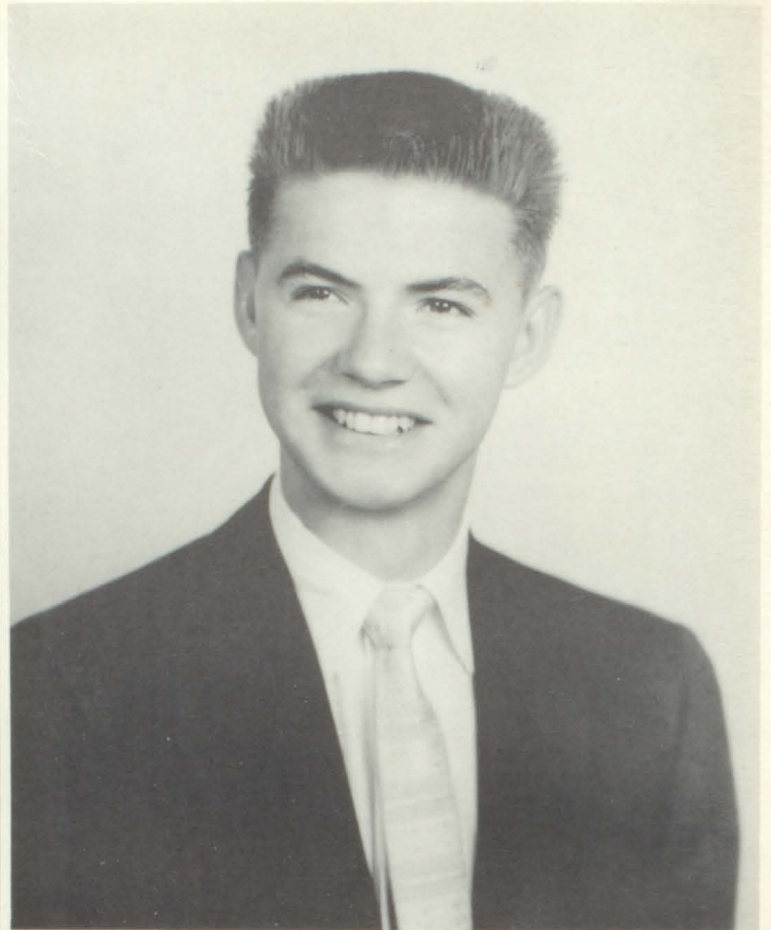

MILDRED ESTES *MOST POPULAR* *CHARLES HICKMAN*

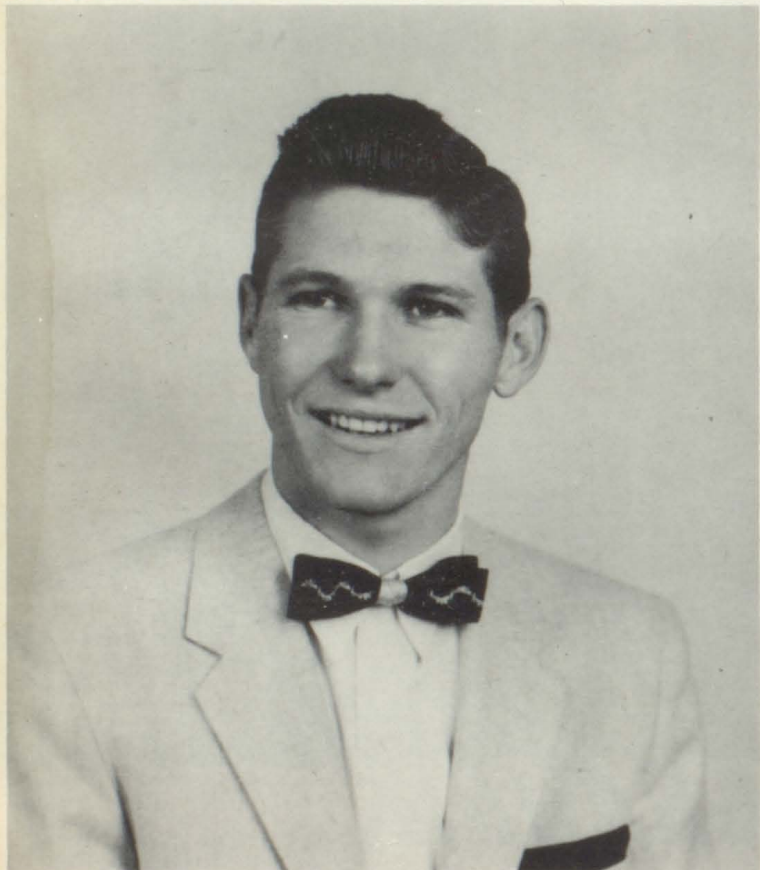

BOBBY TRAMMELL *MOST COURTEOUS* *SHERILYN WULLSCHLEGER*

NOMINEES



**MOST BEAUTIFUL
SHARON BENSON**

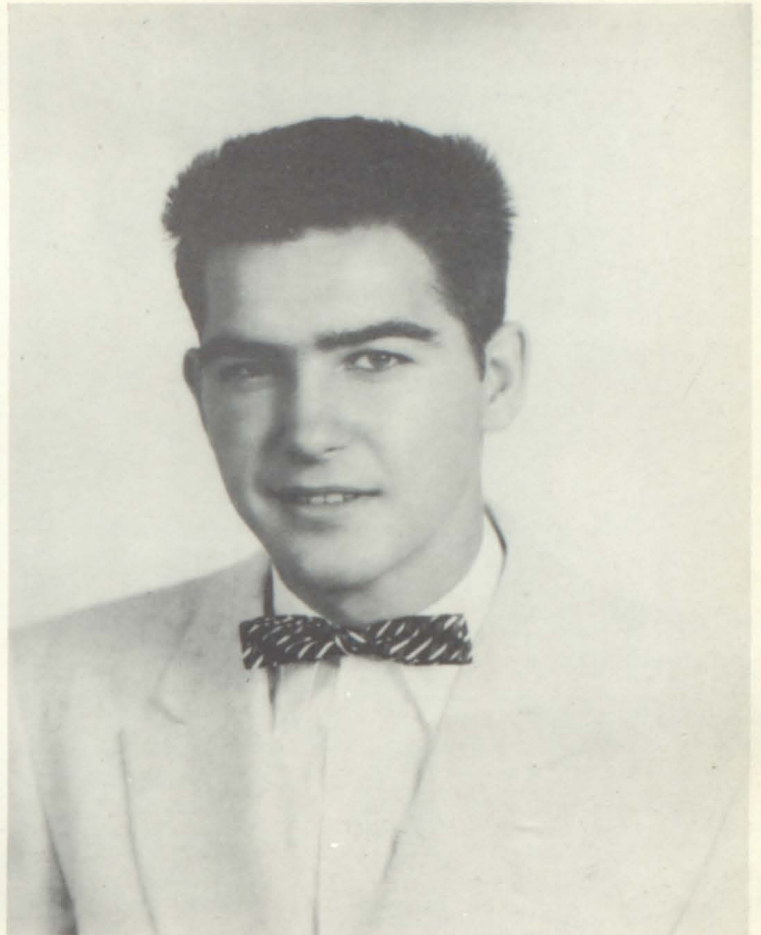

**MOST HANDSOME
BOB HERRINGTON**

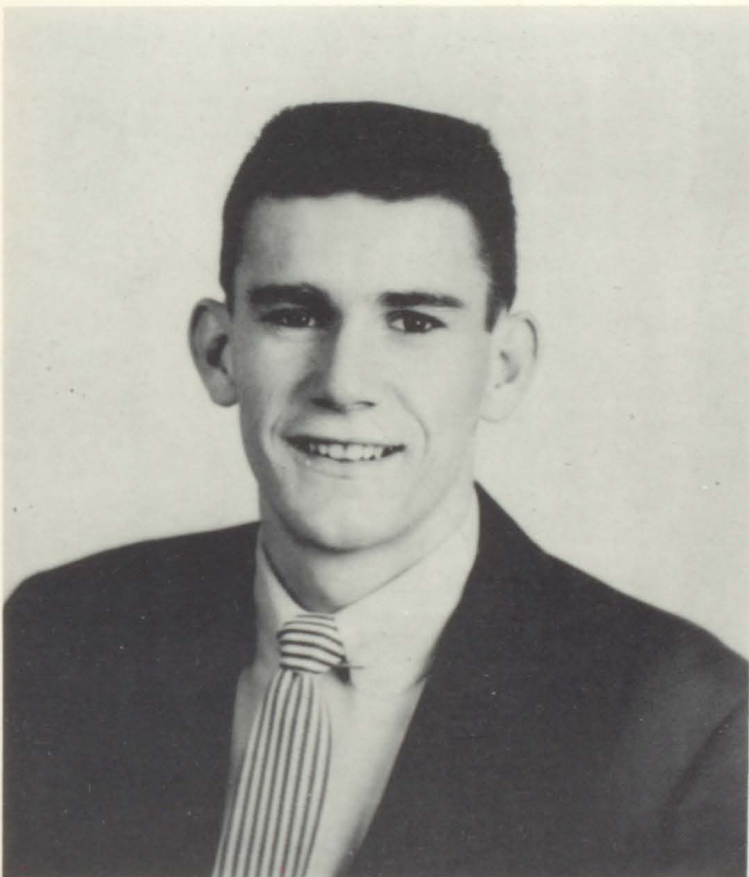

**MOST VERSATILE
BOBBY BROWNING**



CAROL WILLIAMS

JUNIOR HIGH

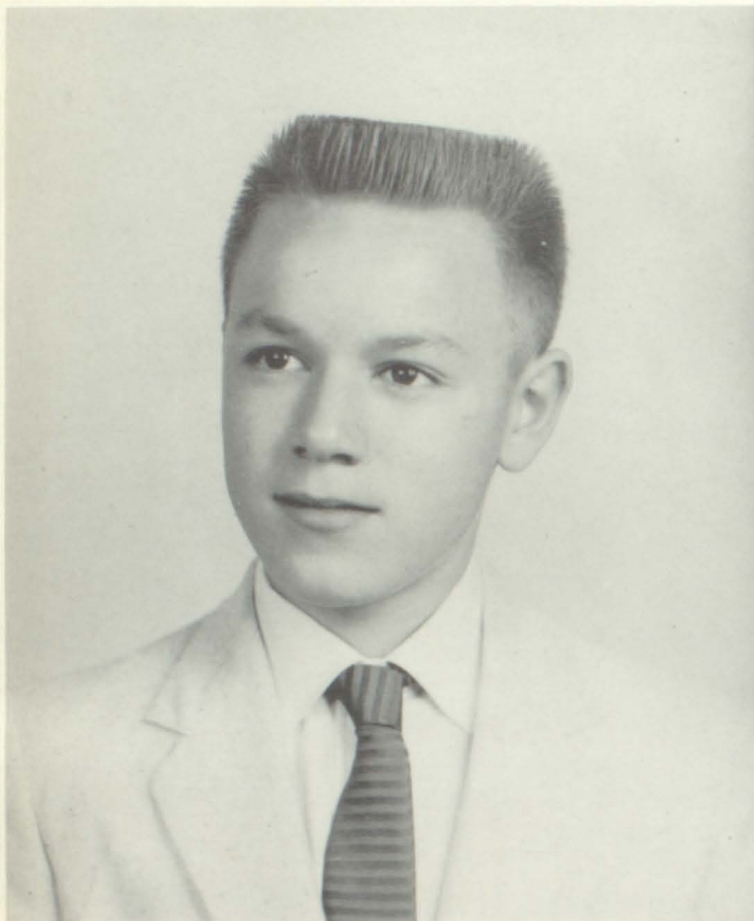

**MOST HANDSOME
JIMMY DANGAUNTT**



**MOST BEAUTIFUL
ELAINE PENNINGTON**



GWYNDA MORTON



MOST VERSATILE

ADRIAN McGLAUN

FAVORITES

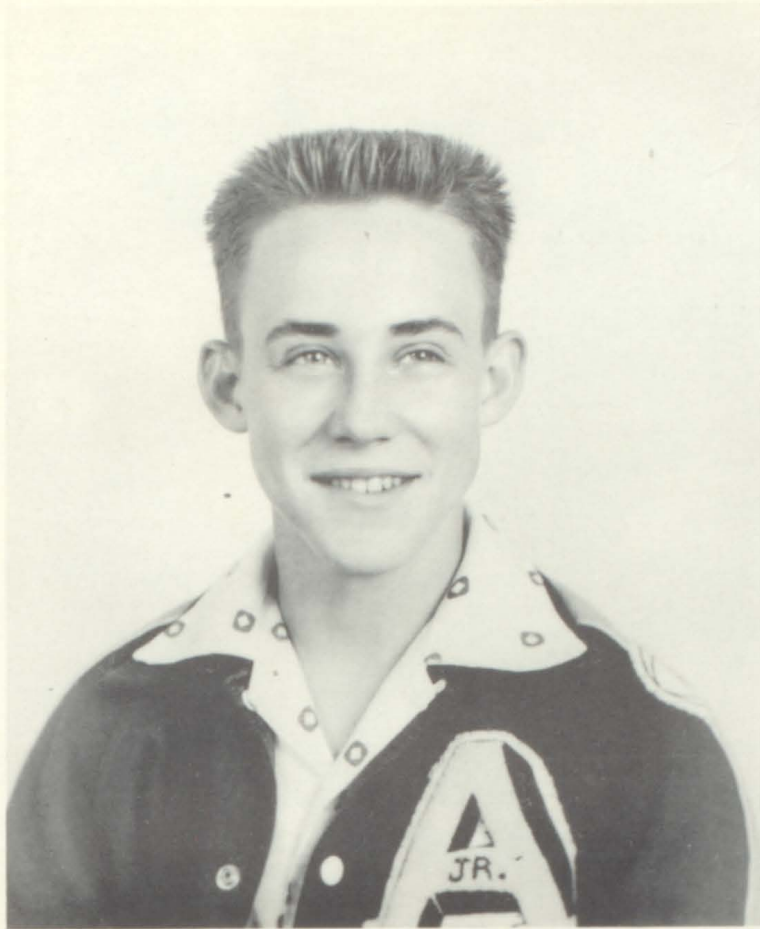

JOE AYRES

MOST POPULAR



LAUREL LEDBETTER



**NAN and JAN
LARKIN**

MOST COURTEOUS



BOB NOWLIN



***D.A.R. REPRESENTATIVE
JEANETTE WALKER***

Organizations

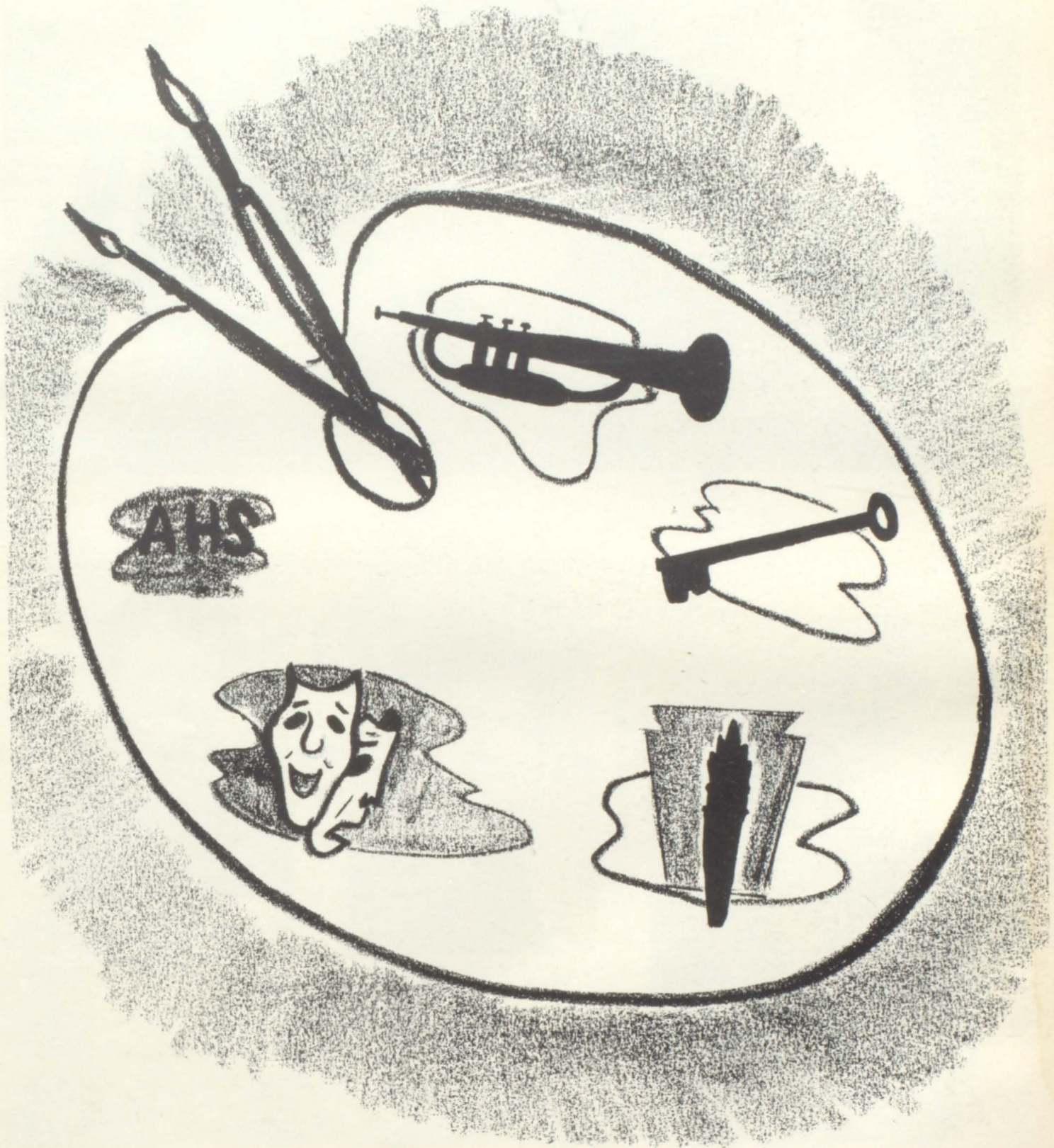

STUDENT COUNCIL



V
I
C
E
P
R
E
S
I
D
E
N
T



Winston Brand

S
P
O
N
S
O
R



Mrs. L.R. Barron

S
E
C
R
E
T
A
R
Y



Margaret Converse

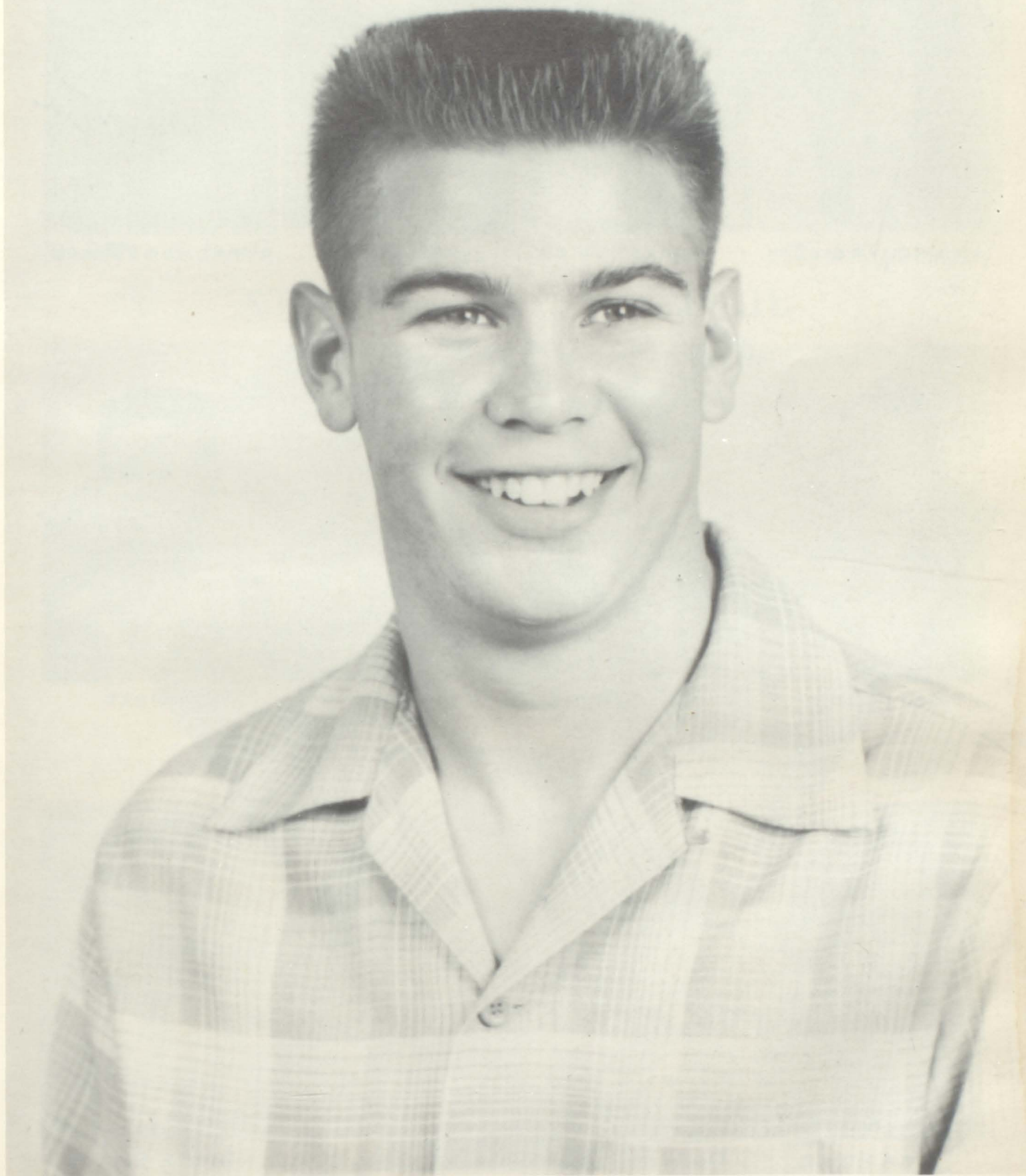

PRES. BILLYWAYNE KNIGHT

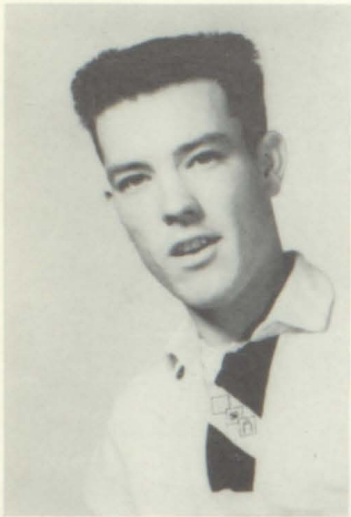

Charley Thornton



Wayne Mitchell

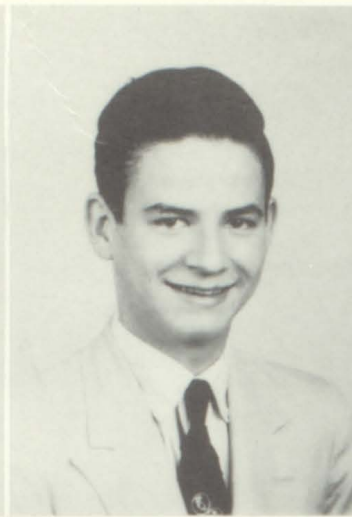

Jack Keeble



Donal Joe McGee



Don Geddie



Dan Roy Murry

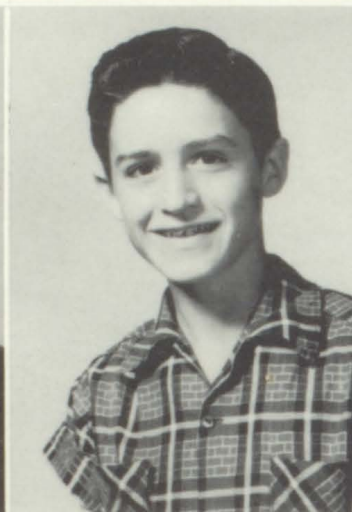

Ronny Hendry

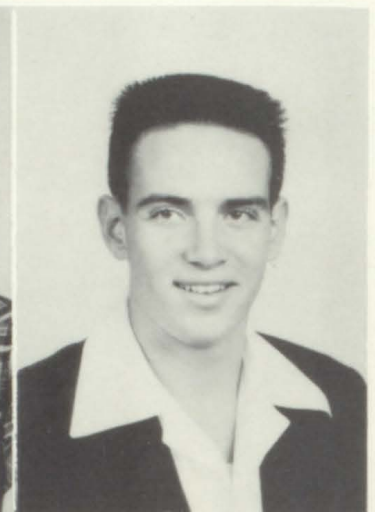

Don Watt



Ann Hable



Dellene Powell



Essie May Cox

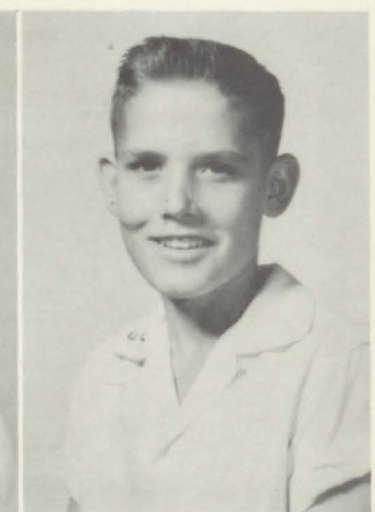

Glenn Smith



Darlene Tidmore



Gary Holiman



Ann Coker



Tommy Selman

STUDENT

COUNCIL

and

N.H.S.



ANNUAL



BANQUET



JR. HIGH STUDENT COUNCIL



PRESIDENT

JOE AYRES

VICE-PRESIDENT



ALICE HODGE

SECRETARY

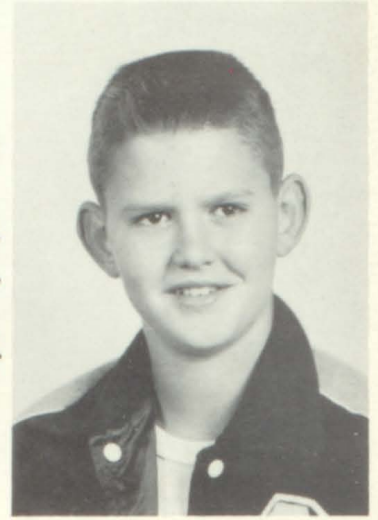

BOB NOWLIN



JERRI PORTER



VERNON SMITH



PEGGY MERCER



EDDIE TINNEY



FRAN MACDONALD



DWIGHT PALMER



BETTY HOOD

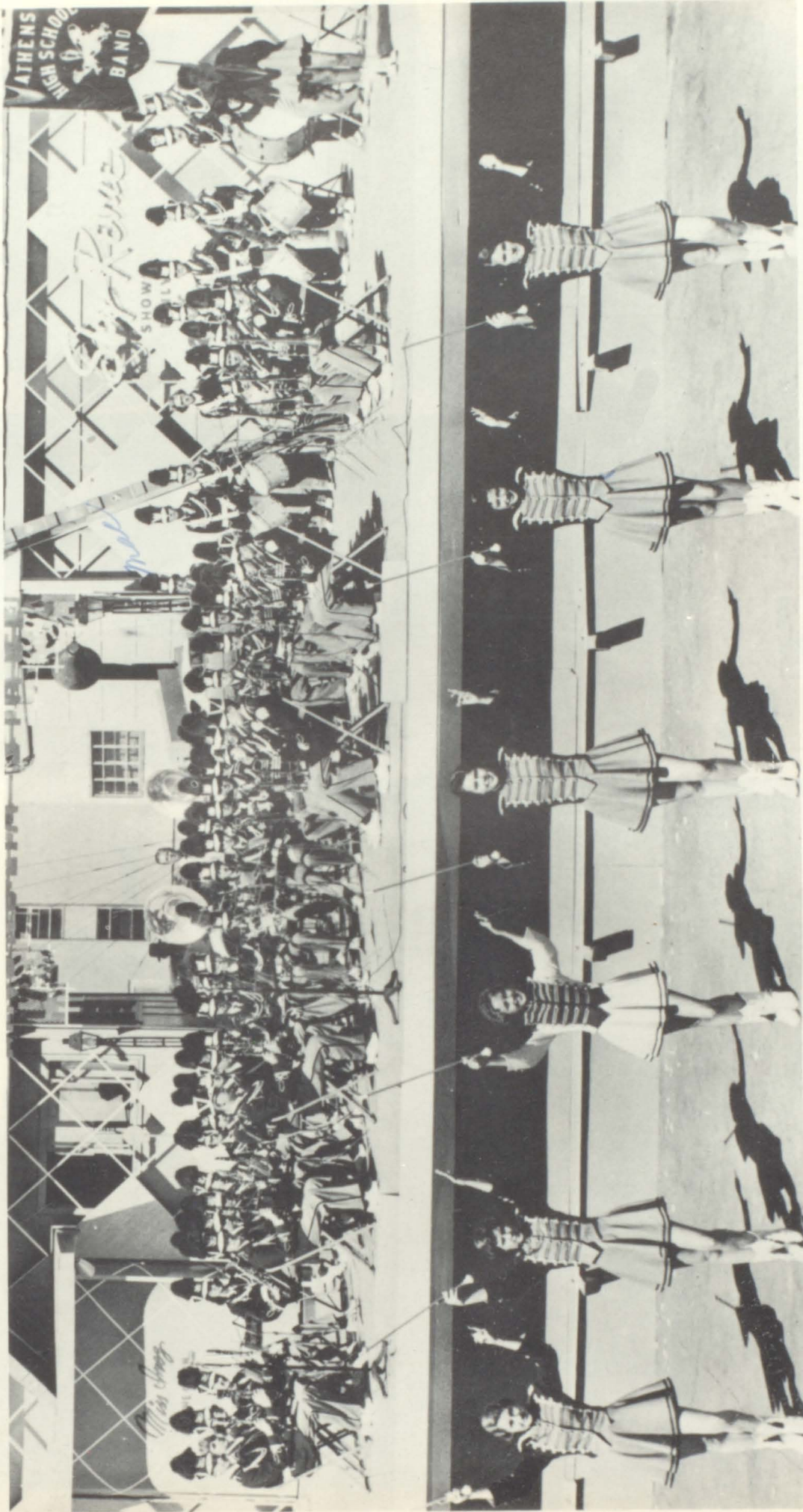

PRIDE OF THE HORNETS



A
H
S

B
A
N
D

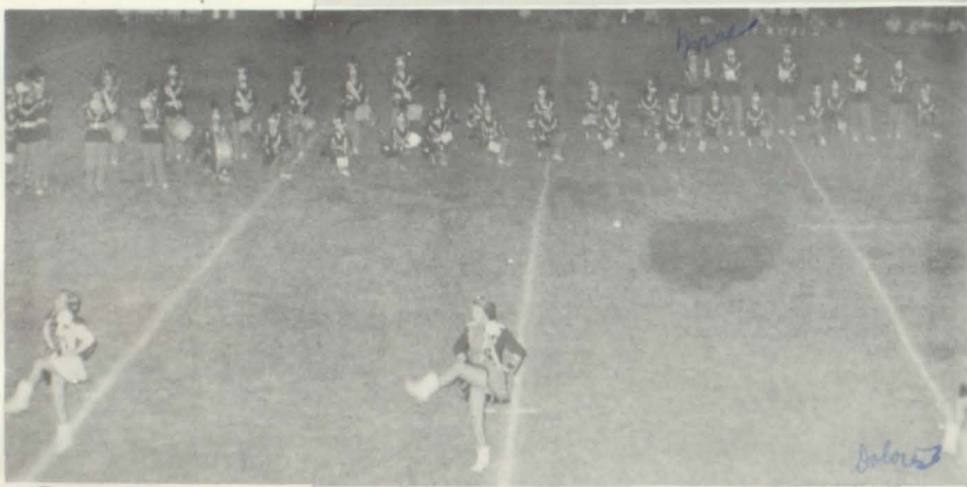

I
N

A
C
T
I
O
N



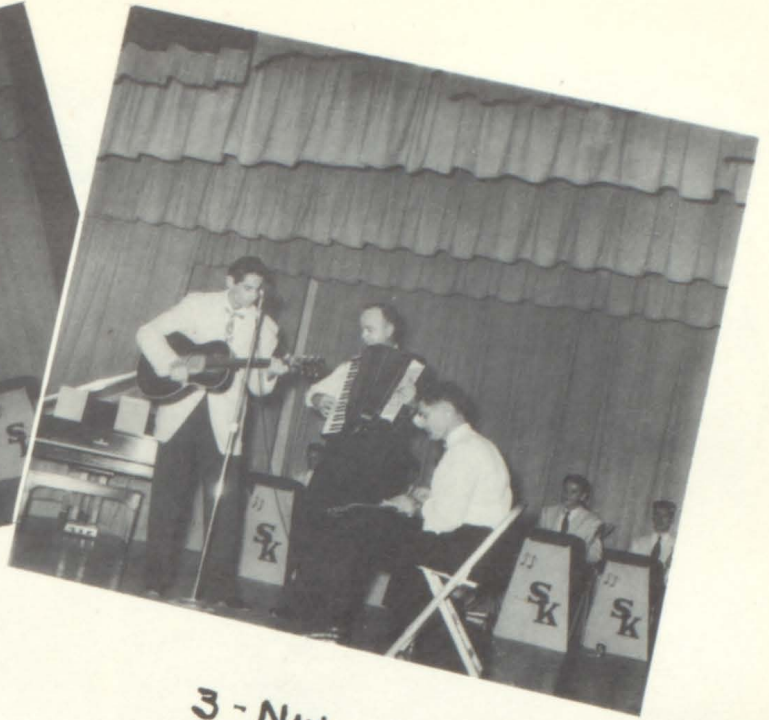
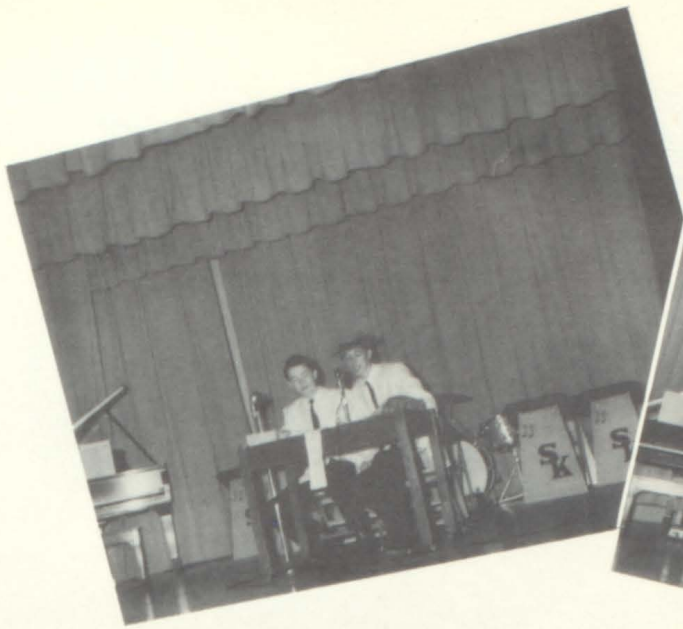

Comedy

3-Nuts

A.H.S. BAND FOLLIES

The Moon Beams

The Swing Kings



*DRUM MAJOR
JERRE
CUPP*



*HEAD MAJORETTE
SHERILYN
WULSCHELEGER*



*MAJORETTE
DELORES
POOL*



*MAJORETTE
CHARLOTTE
NASH*



*MAJORETTE
SHARON
BENSON*



*MAJORETTE
NANCY
HENRY*



FLAG BEARERS
JERRY HENDRY
SANDRA DAVIDSON
JOYCE KNOTT

National Honor Society



President

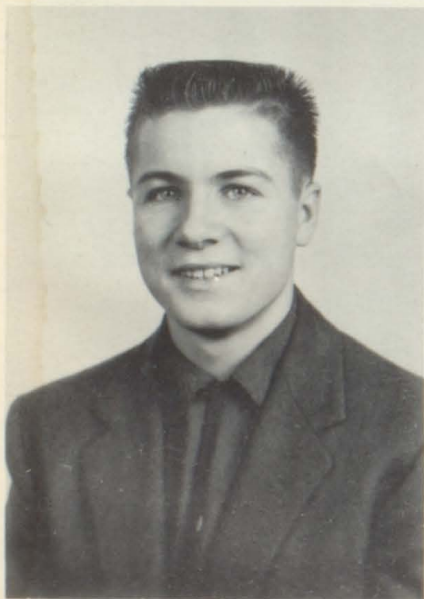

Frank Duphorne

Vice-President



Evelyn Barron

Secretary



Laurlyn Murphey



Jimmy Wyrick



Joan Cecil



Gene Robinson

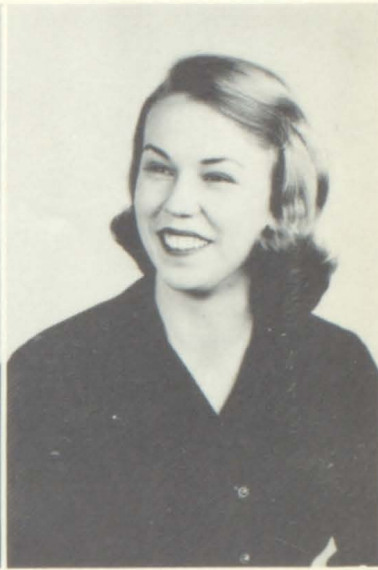

Helen Shahan

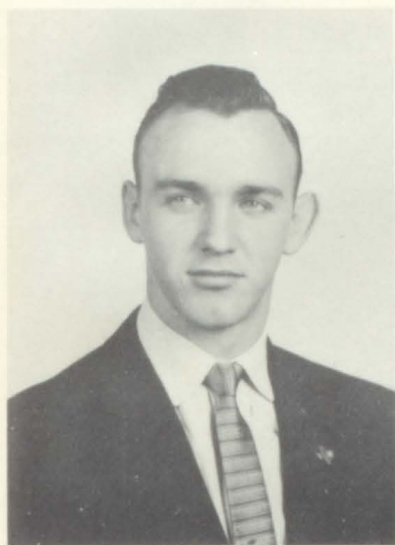

Don Geddie

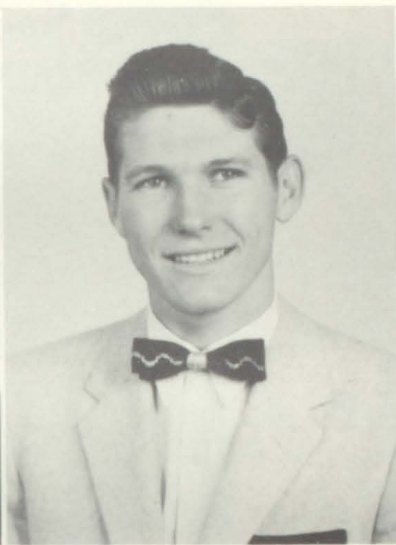

Bobby Trammell



Bill Knight



Johnny Crawford



Charles Bush



Danny Tinney

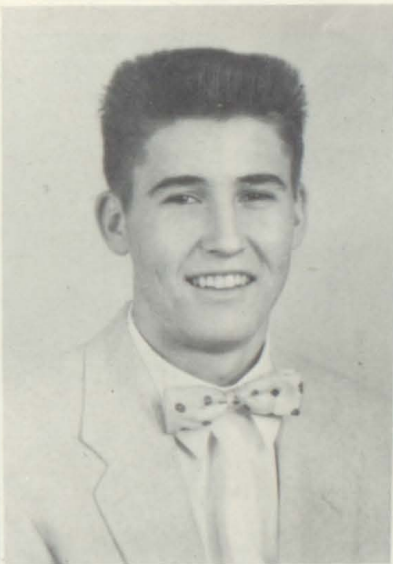

Bobby Boyd



Peggy Knowles

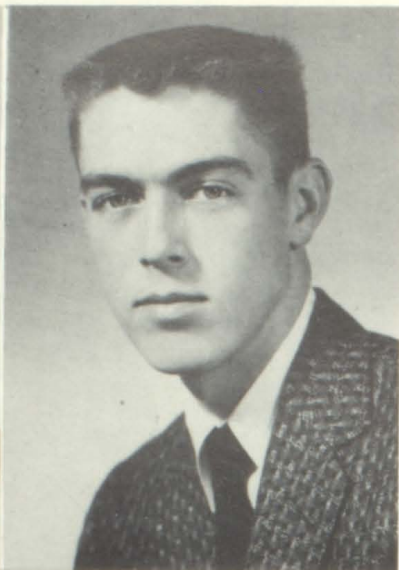

Sherilyn Wullschleger Gary Holiman Betty Ramsour Carol Sue Dowdy



Betty Kittles

Betty Smith



Sponsors

Bever, Barron, Broom





National Honor Society



Installation

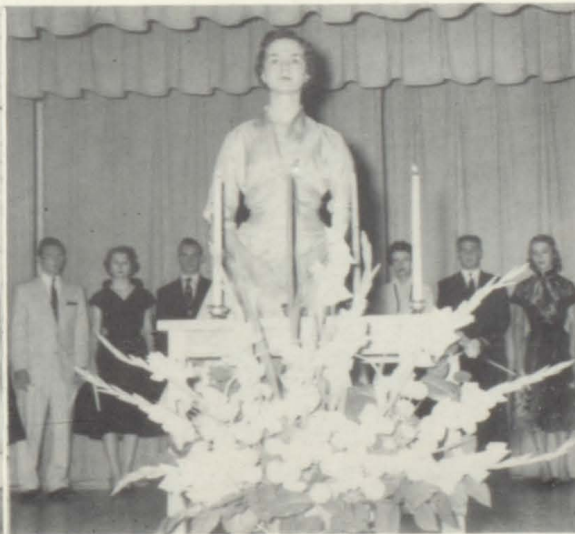

Service

FFA.

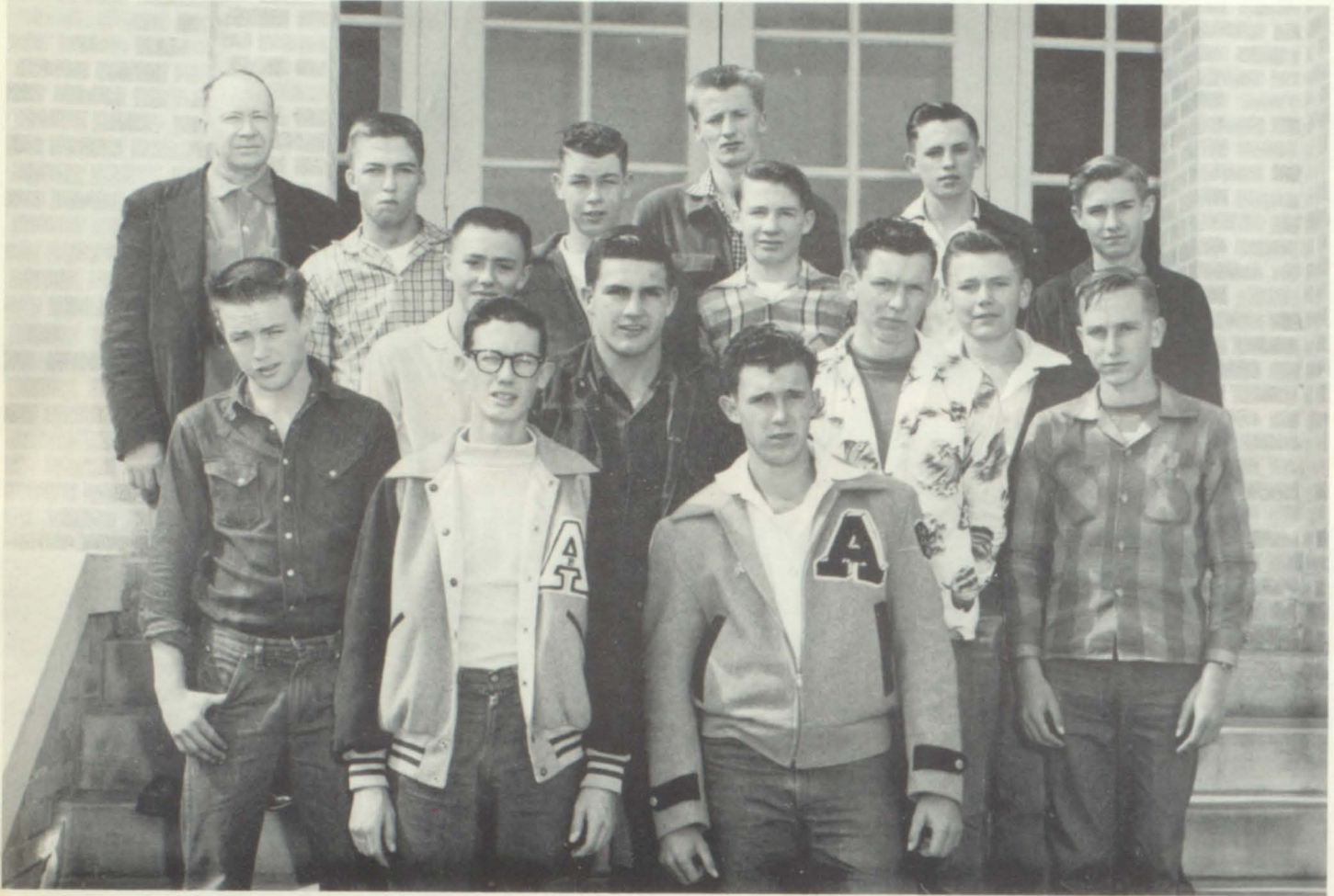

President
Wayne Mitchell

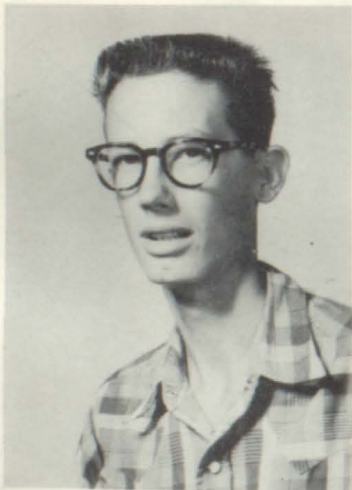

Secretary
Kenneth Loden



Vice. Pres.
Doyle Paroline





***F.F.A. SWEETHEART
DELORES POOL***

**F.F.A.
NOMINEES**



SHARON BENSON



DELLENE POWELL



JEAN WOOLVERTON

SENIOR F.H.A.



Vice-President



Betty Ramsour

President



June Partin

Secretary



Lorelei Bueck

FRESHMAN F.H.A.



Vice-President



Sharlotte Nash

President



Louise Pennington

Secretary



Lynn Wilcox



Look At Those Cakes!!!

Singing???

Sew it right



Having a Party

Working Hard



Sponsors



Senior Club



Freshman Club

Aren't they cute!!

Mrs. Lockey

Mrs. Hoque

ASSEMBLY PROGRAMS



Grandma's Knitting "Blue Suede Shoes"



"Seventeen"



June-Joan



Jeanette



Sing it pretty!



Sweet Little Girls



Four Dolls



Velma's Speech



New Presidents



New Style???



June & Louise Take Over

F.H.A. BEAUS



Johnny

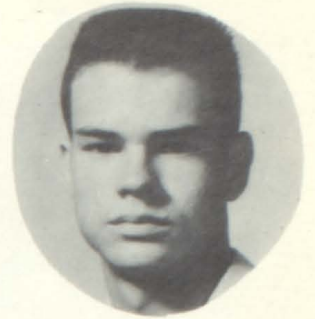
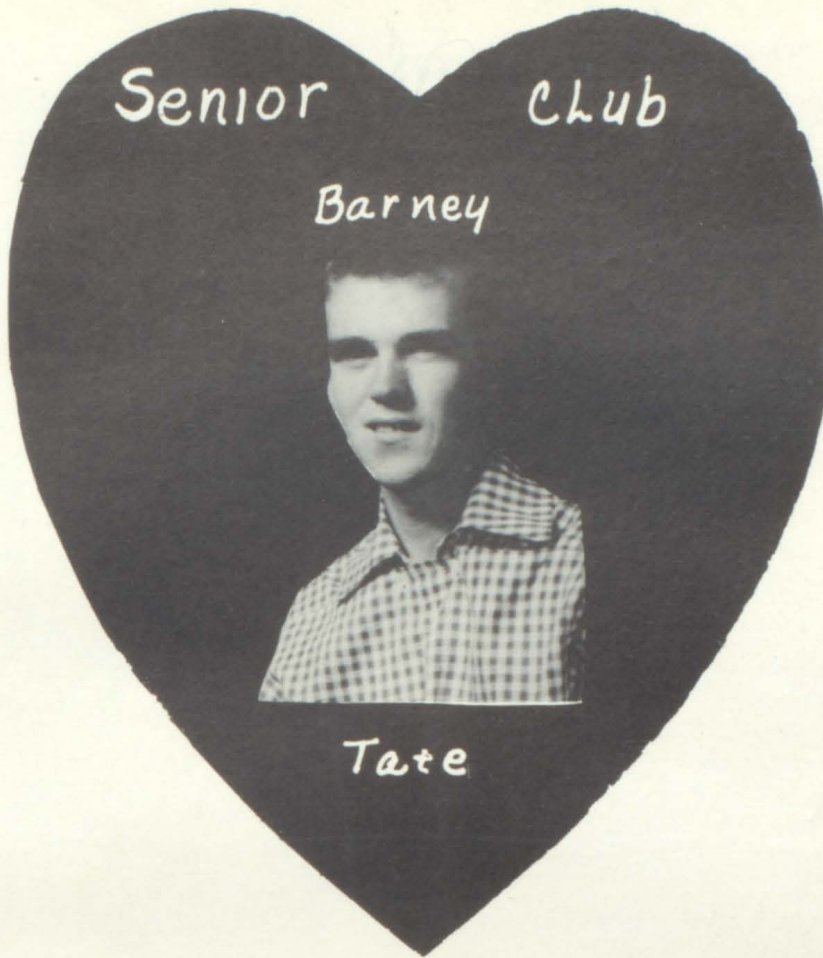

Johnny

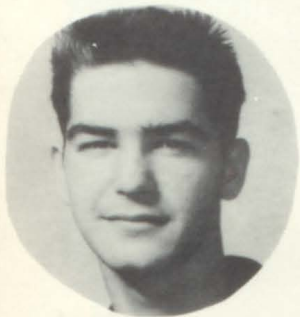

Bob



Bill



Kenneth

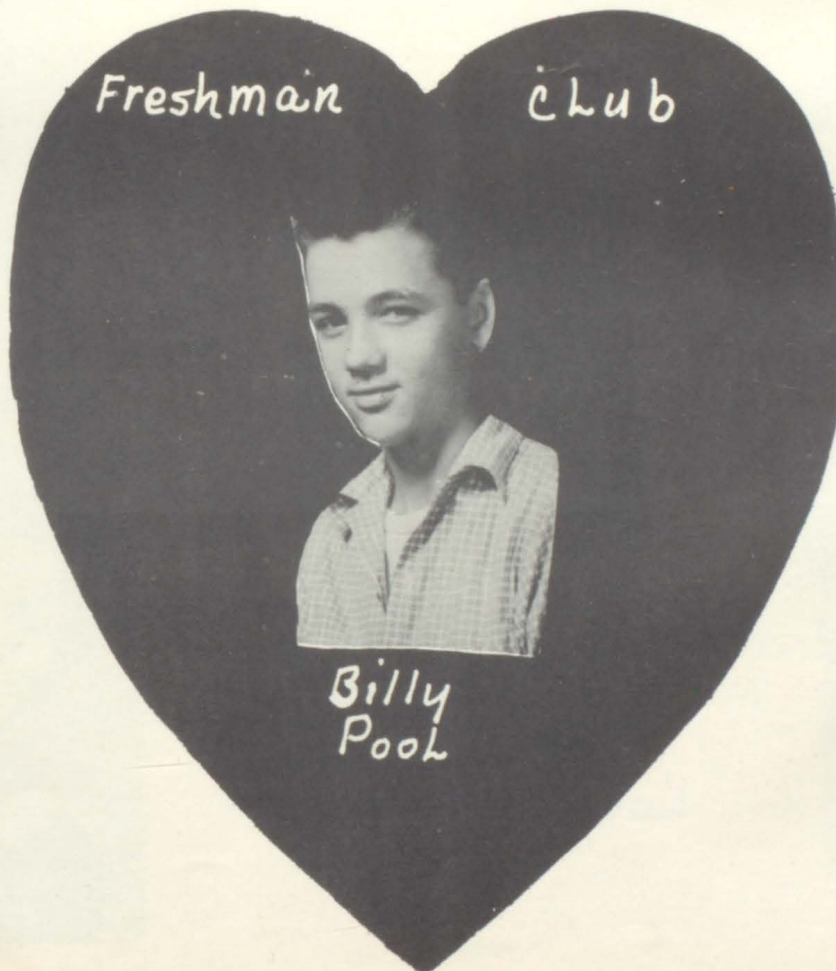

Gerald



Leigh



Harry

DRAMATIC CLUB

J. J. [unclear]



President



Harry Sifford

Vice Pres.



Lauralyn Murphey

Secretary



Darlene Tidmore



FRESHMAN & SOPHOMORE
Dramatic Club



President
Don Watt



Vice - Pres.
Nelda Hopson



Secretary
Sue Jones

JR HIGH DRAMATIC CLUB



SPONSOR



MRS. M^cELHANY

PRESIDENT



JAN LARKIN

VICE-PRESIDENT



JOE AYRES

SECRETARY



TOMMIE LAYFIELD

JR-SR HORNET'S HIVE



PRESIDENT
SYLVIA SMITH



SECRETARY
BETTY KITTLES



VICE PRESIDENT
CHARLES PENNINGTON



HORNET'S HIVE

FRESHMAN & SOPHOMORE



DELLENE POWELL
President



SUE JONES
Vice-President



JERRE CUPP
Secretary

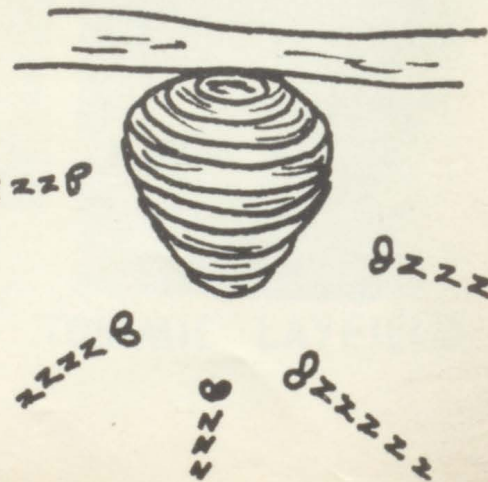

JR HIGH PEP CLUB



SPONSOR



MISS HART

PRESIDENT



**GWYNDA
MORTON**

VICE-PRESIDENT



**ELAINE
PENNINGTON**

SECRETARY



**MARGARET
BENNETT**



Sponsor
Coach Brown

KEY CLUB

Vice President
Donal Joe McGee

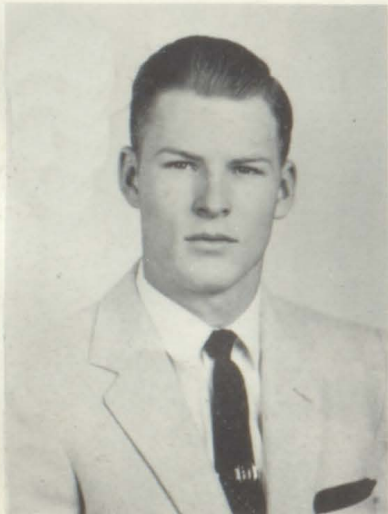

President
Don Geddie

Secretary
Bill Knight



HORNET'S BUZZ



Editor
Joan Cecil



Business Manager
June Partin



Sponsor
Miss Wolf

D. E. CLUB



JERRY
VIKEN
P
R
E
S
I
D
E
N
T

V. P
R
E
S.

M
Y
R
L
E
N
E
T
I
L
L



G
E
N
E
D
I
F
F
E
R
E
N
T
S
E
C
R
E
T
A
R
Y

R
E
P
O
R
T
E
R

E
V
A
S
P
L
A
W
N



D.E. SWEETHEART



MYRLENE TILL

ANNUAL STAFF



EDITOR



MILDRED ESTES

BUSINESS
MANAGER



CAROL WILLIAMS

SPONSOR



MRS BEVER



ANN, CAROL, BARBARA



BETTY'S WORRIED



OUR PHOTOGRAPHERS



LOU ANN, ANN



SHAROLYN, SYLVIA, PATTY
ART EDITOR BARBARA



JO, PAT, PEG

SPANISH CLUB



Jack Burroughs
President



Carol Sue Dowdy
Vice-Pres.



Sue Jones
Secretary



LIBRARY CLUB



Betty Kittles
President



Terry Newman
Vice Pres.



Joan McGee
Secretary



FOUR GUYS



Charley
Thornton

Jimmy
Chapman

Charles
Hickman

Bobby
Trammell

MOON BEAMS



Louise Pennington
Jean Calhoun

Jeanella Thornton

Nocona Friday
Helen Shahan

SWING KINGS



Sherilyn Wullschleger
Joe Lambert Pat Larkin
Millard McBurney Charles Bush
Danny Hickman Edgar Benton
Johnny Crawford Johnny (Hoot) Gibson
David Mc Ree
Bill Pool Peggy Knowles (Vocalist)
Dan Roy Murry

JR HIGH SPELLING CLUB



SPONSOR



MRS. STEGALL

PRESIDENT



CHARLES JONES

VICE-PRESIDENT



JERRI PORTER

SECRETARY



RONNIE KINABREW

Activities

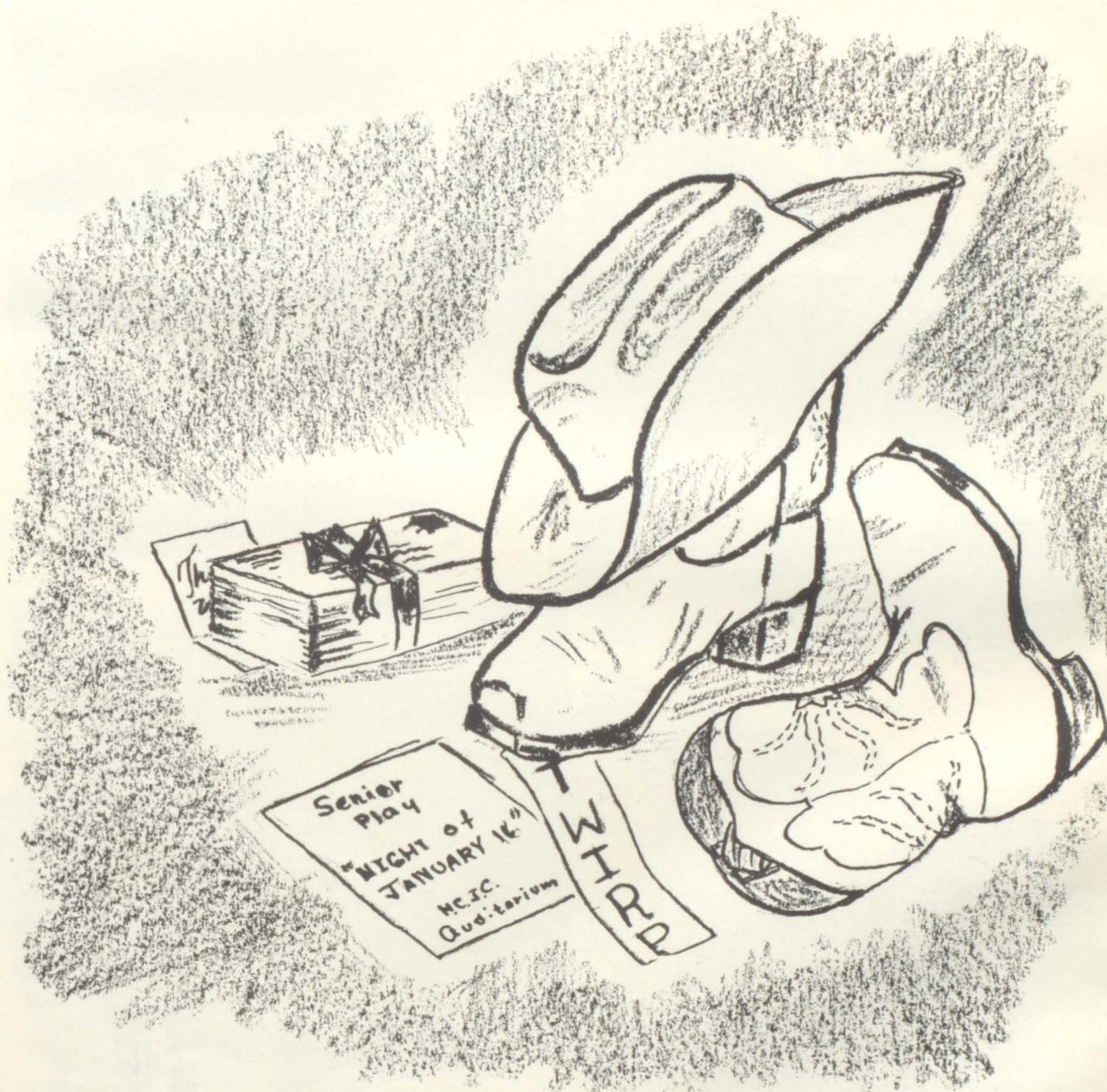

SENIOR FOOTBALL RECEPTION



YEA SENIORS '56

WHAT A CREW!!



MEANDERING



GO-CAT-GO



OH , ROBBIE !!!



ANNUAL

SIGNING



PARTY

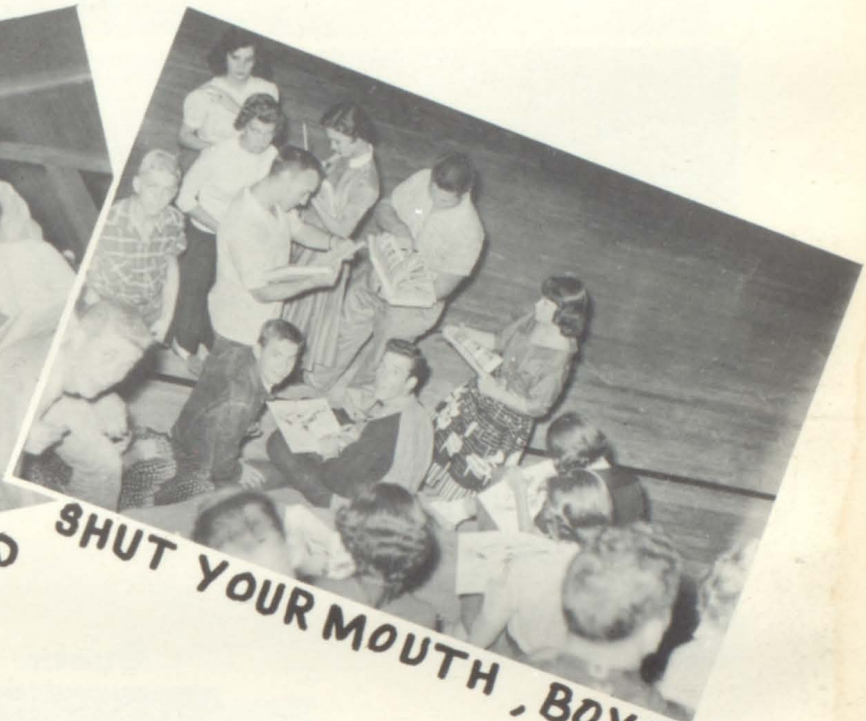

WATCH IT ED SHUT YOUR MOUTH, BOYS!



DON'T THEY
LOOK SWEET!

DIG THOSE
PEARLS



H
A
L
L
O
W
E
E
N

Senior-Hi



Queen Lorelei

King Bobby



Crown

Bearers

Junior-Hi

Queen Hallie

King Adrion

C
A
R
N
I
V
A
L





G
A
M
E
S

A
N
D



F
U
N

SPEECH



CLASS



CHRISTMAS



ASSEMBLY



THANKSGIVING



ASSEMBLY



Western Day

MARCH 29, 1954

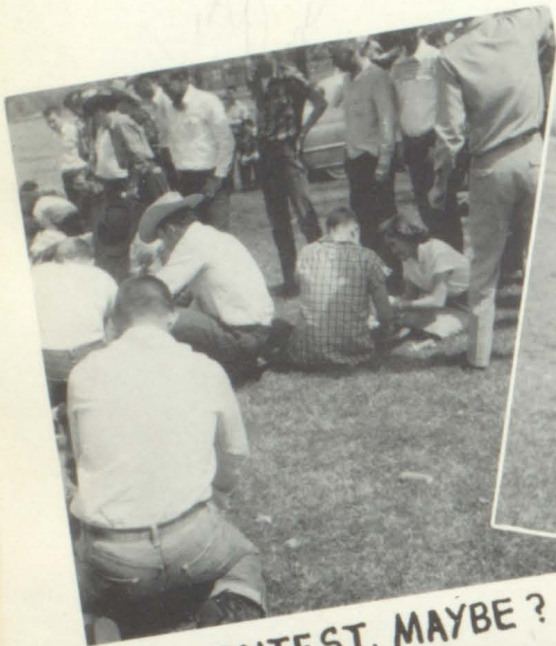

A CONTEST, MAYBE? A HOLDUP!!

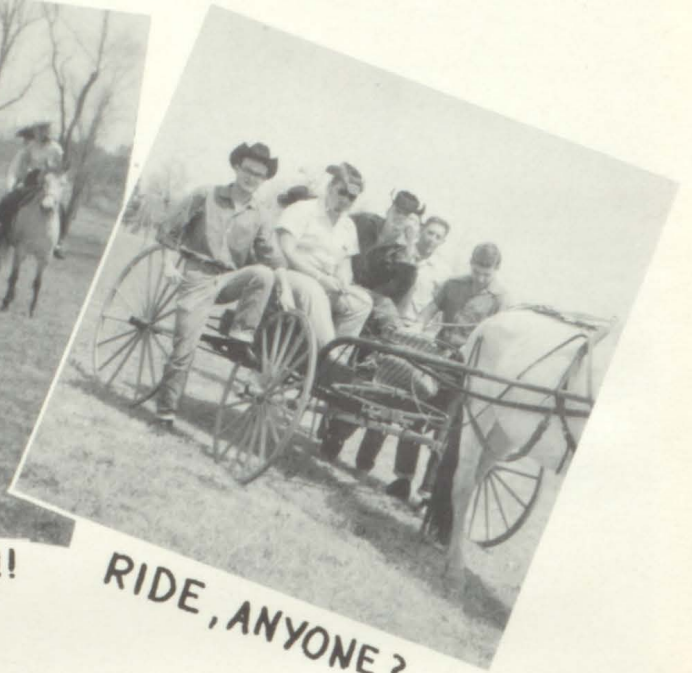

RIDE, ANYONE?

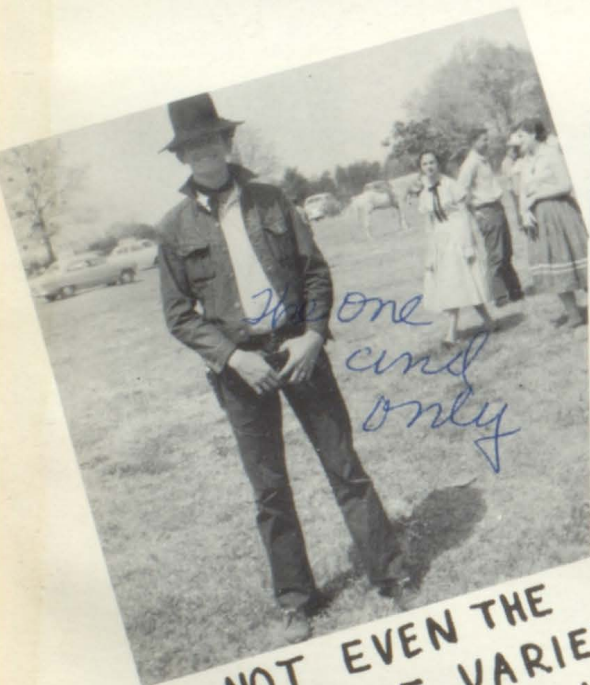

NOT EVEN THE DRUGSTORE VARIETY CLAIMS HIM!



RUN TOODLES RUN!



FOREMAN FLUKER



SOME COWPOKES, E.H.?



RAW EGGS, UGH!

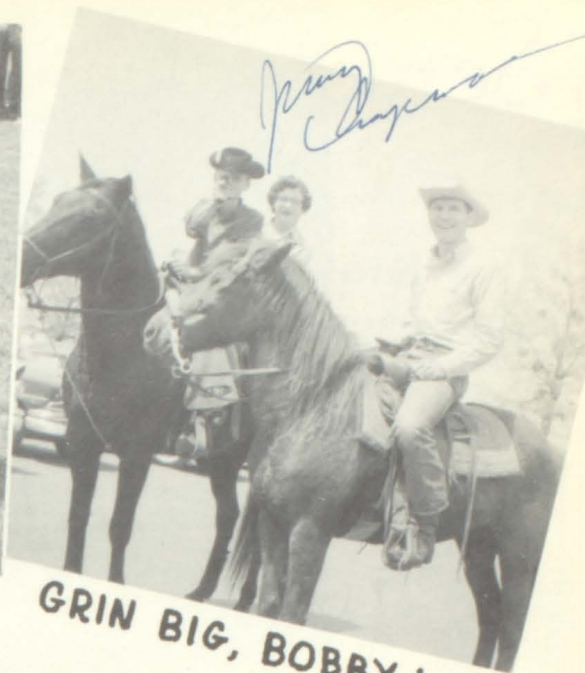

GRIN BIG, BOBBY!

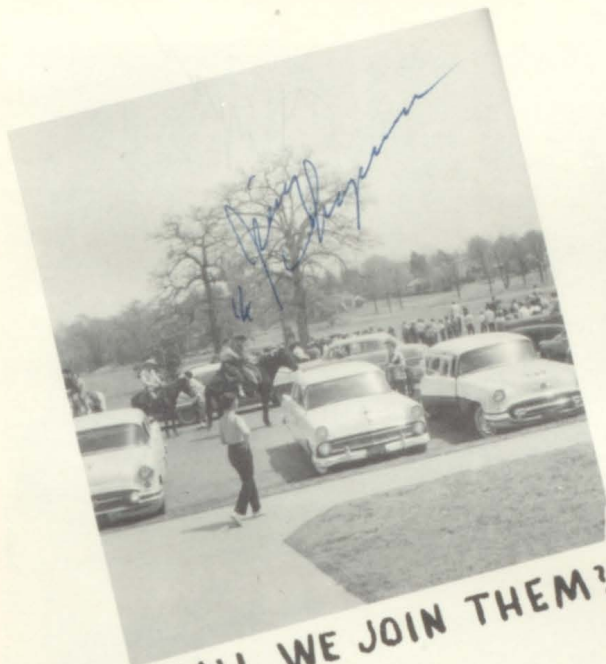

SHALL WE JOIN THEM?



WAITING FOR SOMEONE?



HANG ON, SUE ELLEN

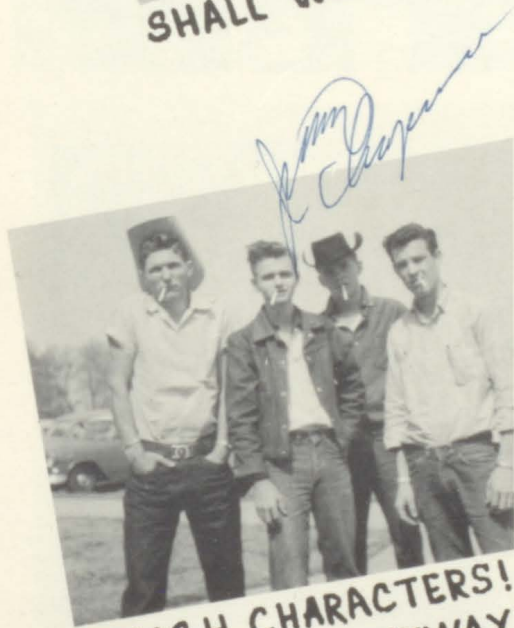

TOUGH CHARACTERS!
(CHARACTERS, ANYWAY)



THEY WENT THAT AWAY...



LOOKS LIKE FUN

Senior Play

Director
MRS. HAYNES



"The Night of January 16th"



"You impudent upstart!"



It's a lie, a shameless lie!



"He can't be dead

"One of us
is lying!"



MAKING UP



FOR THE PLAY



"TOODLES" ESTES

PROP
MASTER



PATSY RAMSEY

BETTY SMITH

MAKE
UP



Jimmy Smith

CURTAIN
PULLER



B TATE

C THORNTON

C HICKMAN

LIGHTING

T
W
I
R
P



D
A
Y





DUCHESSES and ESCORTS



DARLENE TIDMORE
BOBBY BROWNING
DUCHESS to
CORNICANA

MILDRED ESTES
BARNEY TATE

DUCHESS to
STATE FAIR

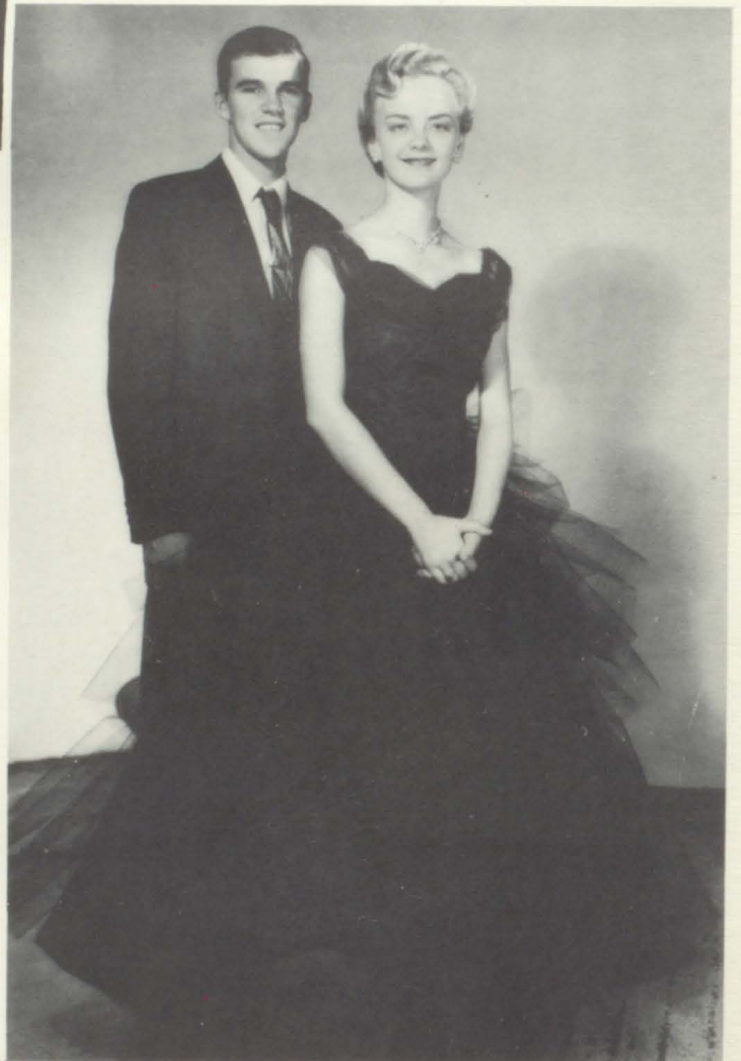

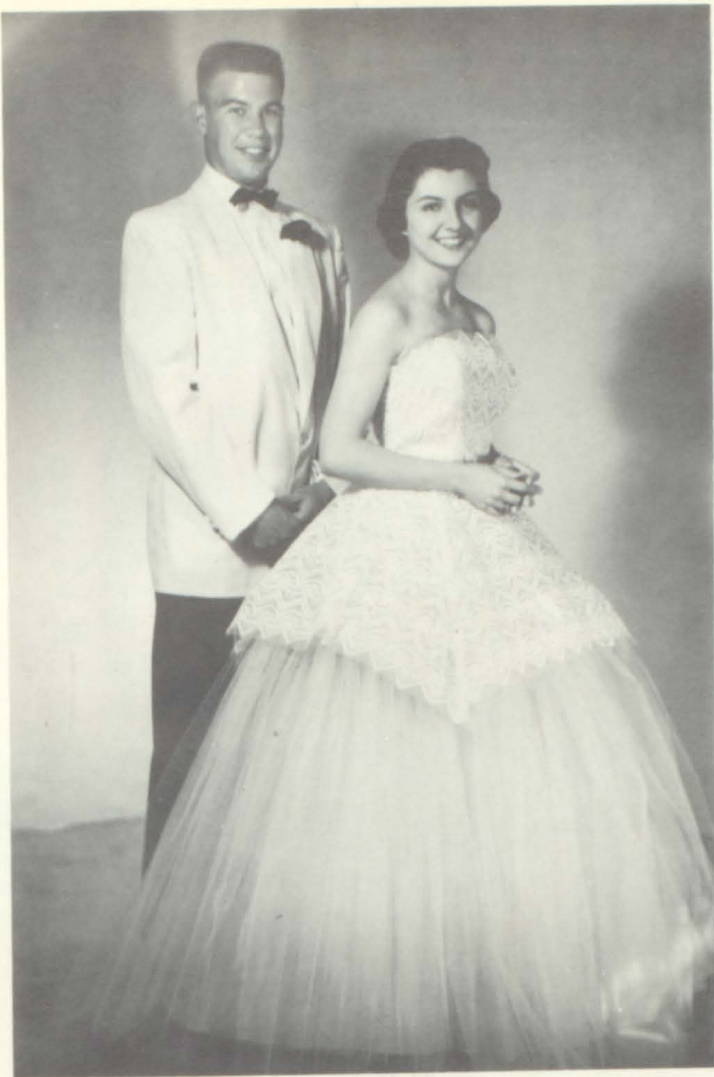

**EVELYN BARRON
BILL KNIGHT
DUCHESS & O
PALESTINE**



**CAROL WILLIAMS
BILLY MILLER
DUCHESS & O
ARLINGTON**



**SHERILYN WULLSCHLEGER
CHARLES PENNINGTON
DUCHESS & O
NACOGDOCHES**

Presbyterian Church Banquet

SUPT. and MRS. LOWE



SENIORS '56



METHODIST

CHURCH

BANQUET



Gee! Robert,
was it really that bad?



Sing hound!



Smile Big, Lou Ann



Our Sponsors

Junior-Senior Prom

G
R
A
D
U
A
T
E
S

S
P
O
R
T
S



Theme
Stardust



Colors
Pink and White

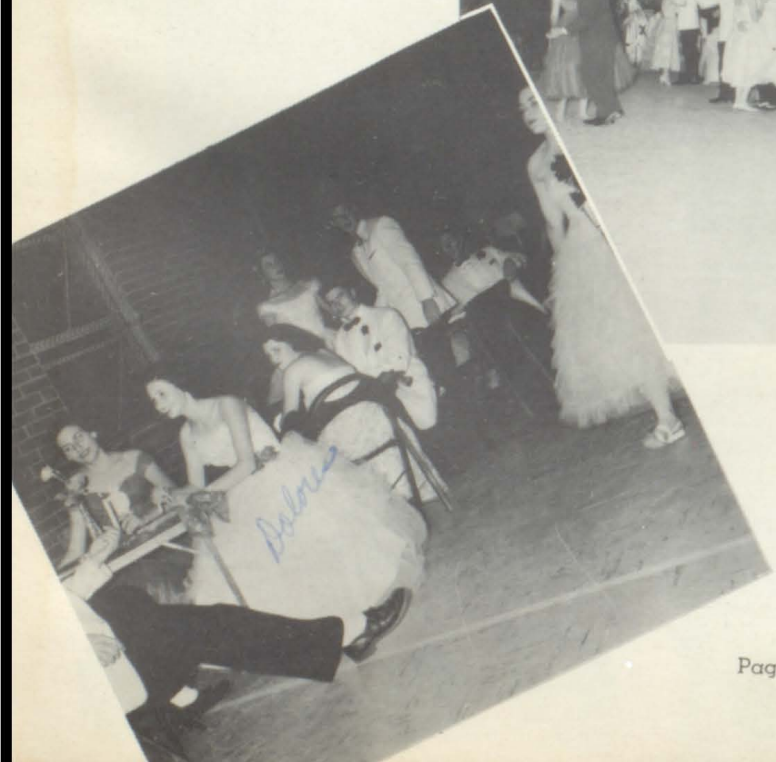

Senior Banquet

COUNTRY



Ann Club



Great Fun



DEPARTMENT of FINE ARTS



Lauralyn Murphey

Diploma in Applied Music
Paderewski Gold Medal Scholarship
Musical Moments Club
Student of Mrs. Gene Tindel



Don Geddie

Diploma in Applied Music
Critic's Rating in Auditions
Musical Moments Club
Student of Mrs. Gene Tindel

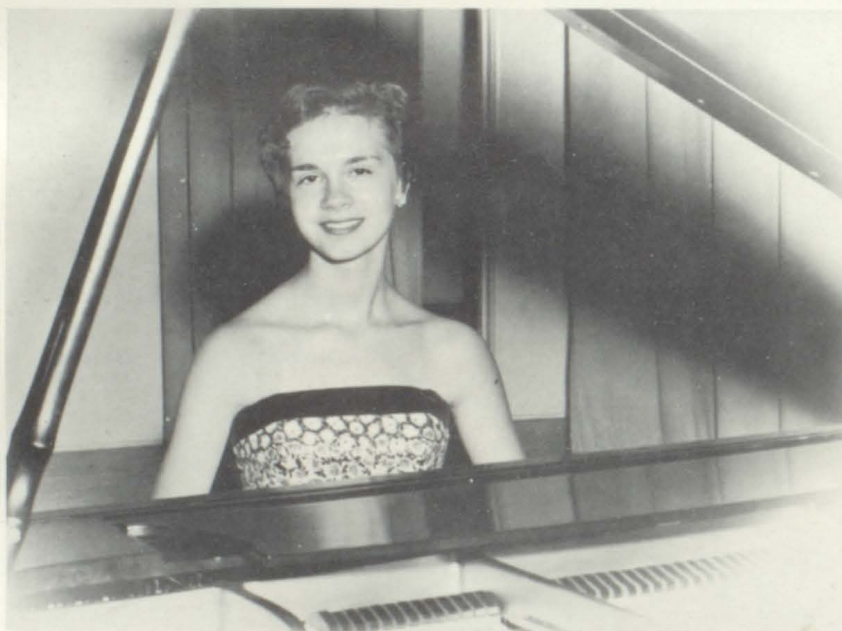

Carol Sue Dowdy

Diploma in Applied Music
Musical Moments Club
Student of Miss Leeta Carlidge
Mrs. Gene Tindel
Iva Loughlen Guy
(Washington D. C.)

Junior Ushers



VALEDICTORIAN



LAURALYN MURPHY

SALUTATORIAN



GENE ROBINSON

HONOR STUDENTS



Jimmy Wyrick 95.94



Frank Duphorne 95.22



Evelyn Barron 95.15



Charles Pennington 94.94



Helen Shahan 93.87



Barbara Woolverton 93.23



Carol Dowdy 93.22



Betty Kittles 92.52



Sherilyn Wallschleger 92.35



Linda Denman 91.91



Danny Tinney 91.66



Pat Larkin 91.59



Joan Cecil 91.25



Patty Hix 91.20



Sylvia Smith 90.95



Peggy Corley 90.78



Sue Ballow 90.62



Nell Feagins 90.61



Bobby Trammell 90.37



Wanda Forester 90.16



Larry Sifford 90.01



Bill Knight 90.00

ACTIVITY AWARDS



Lauralyn Murphey Winston Brand Frank Duphorne Bobby Browning, Joan Cecil Gene Robinson

79 1/2

77

71

65

62

52



Betty Kittles
52

W
I
N
N
E
R



B
I
L
L
K
N
I
G
H
T



Danny Tinney
50 1/2



Bobby Tramme
50



Charles Hickman
49



Evelyn Barron
48



Dan Roy Murray
48



Jimmie Wyrick
48



Robert Lane
47



Patsy Ramsey
46 1/2



Donal Joe McGehee
46



Peqqy Knowles
45 1/2



John Combs
45 1/2



Jeanette Walker
45



Helen Shahan
45

SENIOR DAY



BACCALAUREATE



ATHENS HIGH SCHOOL

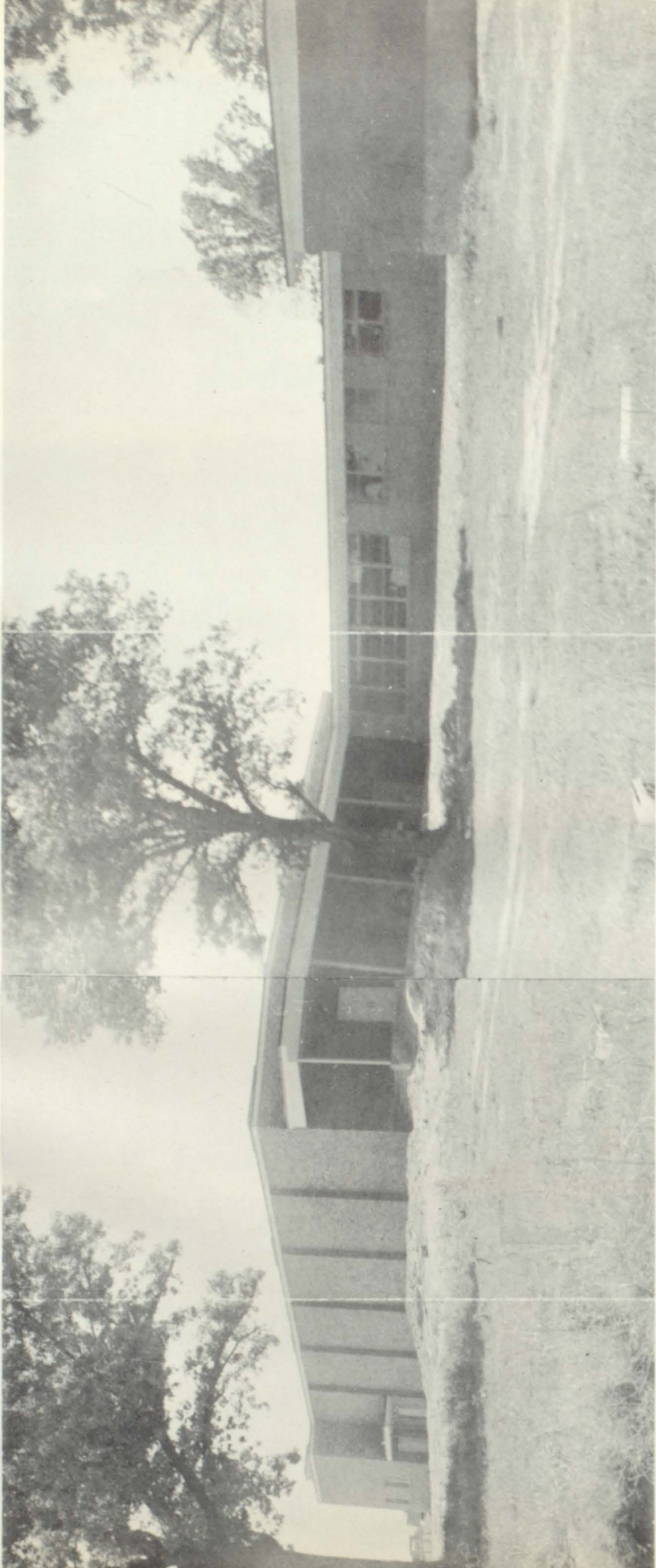

The first class to graduate in the new building
was the class of 1956.

COMMENCEMENT

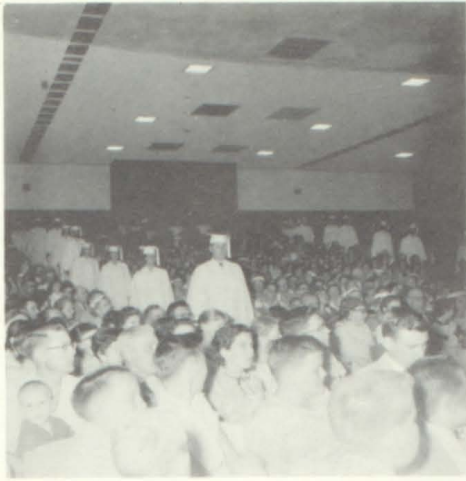



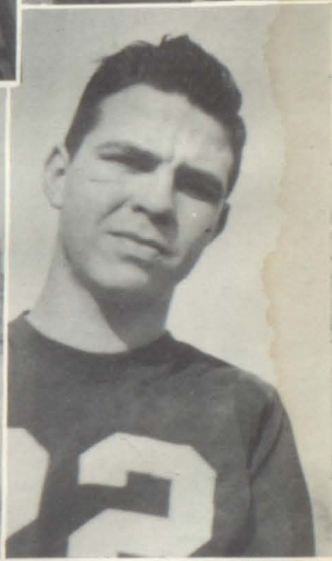
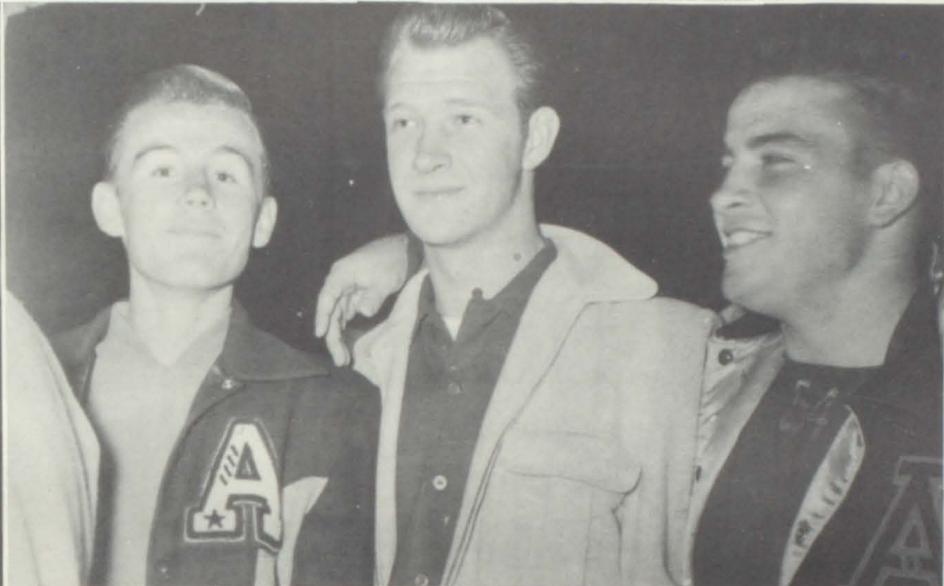



OUR PATRONS

The business firms and individuals who bought space in the following pages provided the money needed in addition to that from the sale of this book to make its publication possible.

Please show them your appreciation by patronizing them.

Nearly all advertisements, as well as all art work and lettering in the remainder of this annual, were designed, drawn, and hand lettered by staff members — Barbara Wouiverton, Patty Hiy, and shardyn Watson.



Fashion Cleaners

first in quality

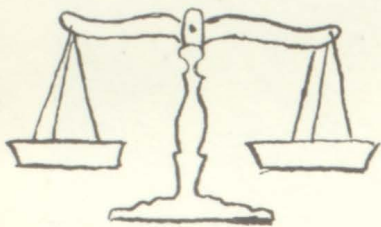

JUSTICE & JUSTICE
ATTORNEYS AT LAW
ATHENS, TEXAS

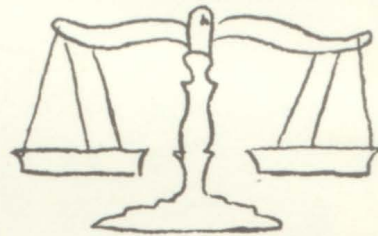

W. D. JUSTICE
WM. WAYNE JUSTICE

TELEPHONE 2903

Frank LaRue

INSURANCE
Agency

Compliments

PARNELL'S

Athens

H & M MOTORS

W.E. Henry
Harry Murchison
owners



FOR GOOD FOOD.... *dry*

L & L CAFE

First in Quality
at

Mayers Dry Goods

Campbell's Jewelry

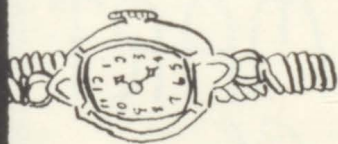

watch repair



**Richards
Motor Co.**

Buick
B

H U M B L E

W. S. Smith, agent

**DAIRY
QUEEN**

"THE CONE WITH
THE CURL ON TOP"

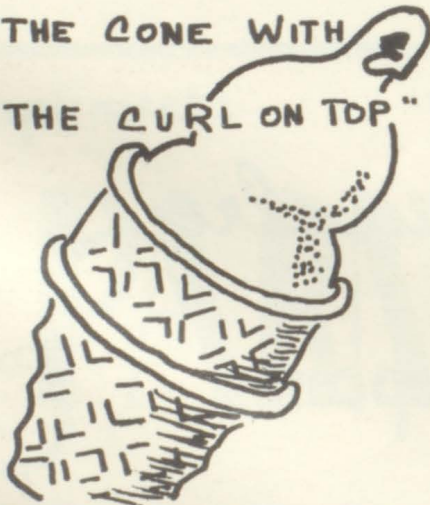

Lespa's

**SMART
Shop**

Horace Rogers

Distributor

TEXACO PETROLEUM PRODUCTS

Athens, Texas

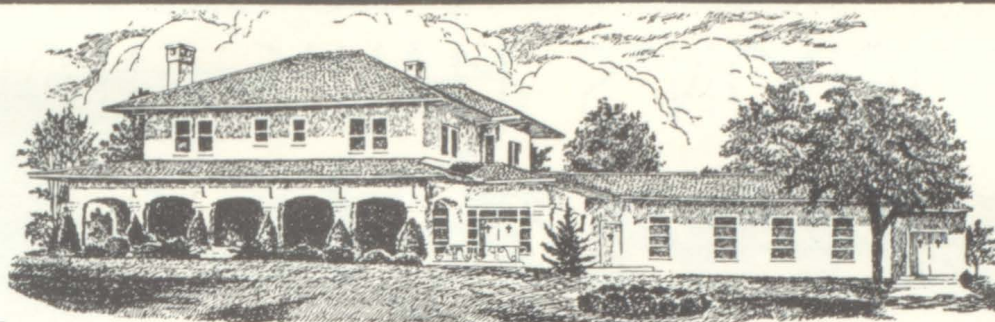

CARROLL & LEHR FUNERAL HOME

Athens' Finest and Most Modern

Hammond Organ — Air Conditioned

K. WOLENS
DEPARTMENT STORES

CITY MARKET

HOME KILLED MEATS

"We Kill the Best and Sell For Less"

ONE STOP SERVICE
BILL WARD'S TEXACO SERVICE

Ph. 3601

S. Palestine St.

ATHENS, TEXAS

GORDON'S MAN'S SHOP

Quality Merchandise
Athens, Texas

South Side Square

Phone 3968



Townley's
Cleaners
Mens' &
WEAR



Henderson County Tractor Co.

P. O. BOX 591 • TELEPHONE 2688

ATHENS, TEXAS

Spurlock Prescriptions
207 E. TYLER R ATHENS, TEXAS

OF A FRIEND
Compliments



A Girl's very
best Friend .. her

Electric
Range!

Diamonds may dazzle, but I wouldn't trade my electric range for anything! A flick of the switch and high speed cooking units are ready for use — or I can put the food in, set the controls, and forget it! Clean, cool electric cooking keeps the kitchen fresh and shiny.

Electric cooking is economical, too! Cooks with current off more than half the time ... costs less than 1¢ per person a meal. Yes, for turning out tasty meals with no trouble, an electric range is a girl's best friend.

Be Modern ... Cook Electric!

TEXAS POWER & LIGHT COMPANY



Western Auto

Associate Store

'Home of Greater Values'

No. Side of Square

Athens, Texas

Antiques, Inc.

ANTIQUES AND MODERN GIFTS

ELOISE & EMMETT CARLISLE

EAT

AT

WEST COURTS
Cafe



HAIRSTON

book store

"For the best books
in town!"

South Side of Square

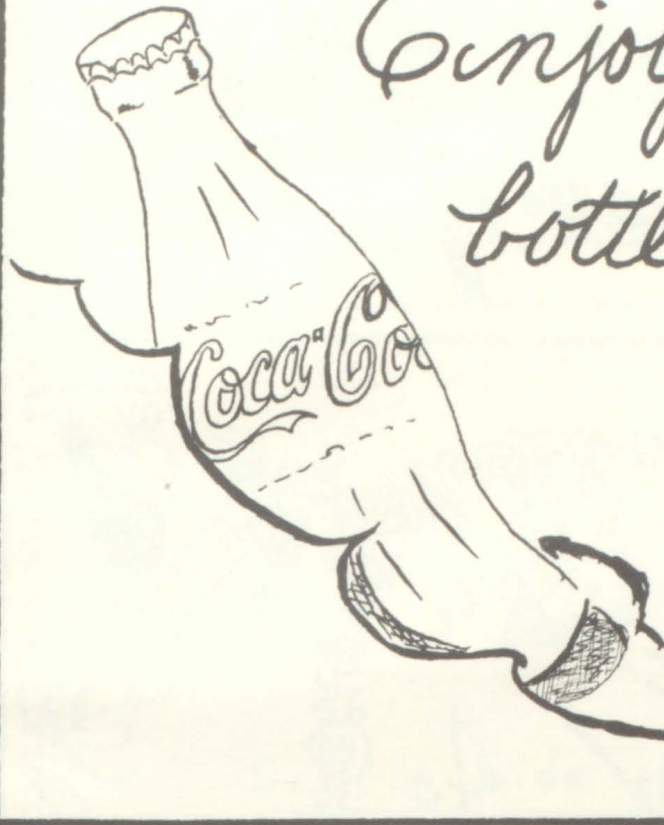

Enjoy a cold
bottle of "Coke"

Coca-Cola



Latest Fashions

THE STYLE SHOP

Athens
Furniture

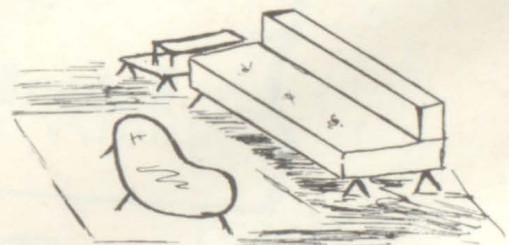

"almost everything"

C. T. BUSH

grocery

Say It With

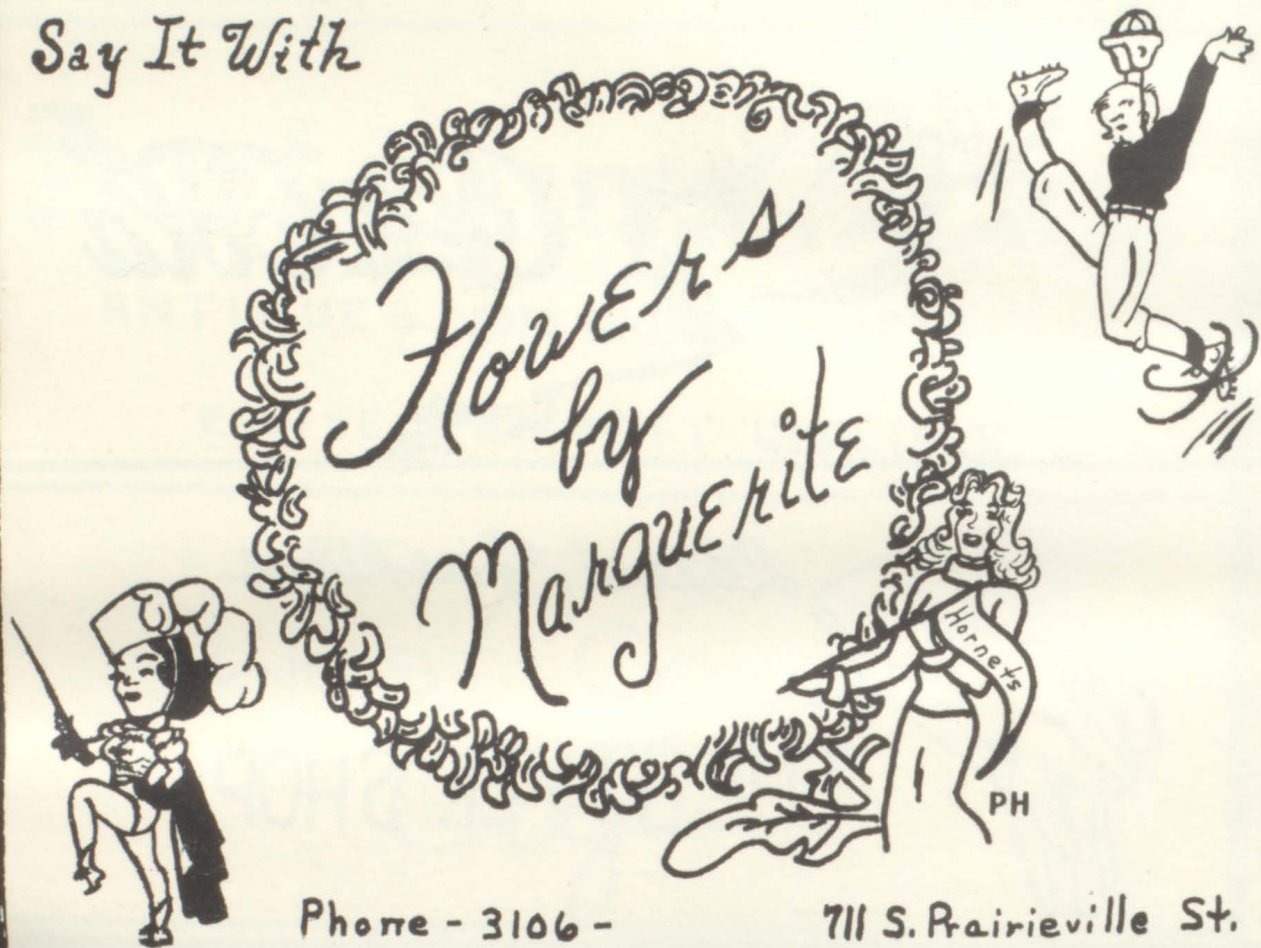

Phone - 3106 -

711 S. Prairieville St.

Athens
Lumber & Supply



Compliments of
Dr. & Mrs. Dwight A. Jones
and Sherry

For Superior Service

B & B Case

South Side of the Square

P
Dr. Norris E. Holt, Md.
Compliments of

Congratulations & Best Wishes
Graduates of '56

Paynes Flower Shop

311 S Palestine

Phone 2586

Tribute to ...

Seniors 1956

Everybody is hurrying down to the
DEAN HOTEL COFFEE SHOP



E.G. BURGAMY
BRICK AND CONCRETE
CONSTRUCTION
PHONE 4253



'Yeah! I always used to be
the low bidder.'

ROUTE 1

ATHENS, TEXAS



SHOP AT

Globe
SHOE STORE

HARBISON-WALKER

REFRATORIES COMPANY

J. P. PICKENS & CO.

GENERAL INSURANCE
FIRST NATIONAL BANK BUILDING

ATHENS, TEXAS

Brookshire Bros.
"THE BEST FOR LESS"

South Side of Square

MILSTEAD MOTOR CO.



Phone 2732

SALES — SERVICE

ATHENS, TEXAS



208 N. Carroll St.

MILLER and HOLLOWAY

ATHENS, TEXAS

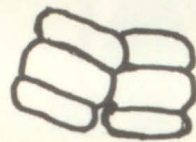

*Linabrew -
McGuffey*
MOTOR COMPANY

BUDDY'S

GULF



at the "y"

SERVICE STATION

Drink
Dr Pepper



NEVER
LETS YOU
DOWN

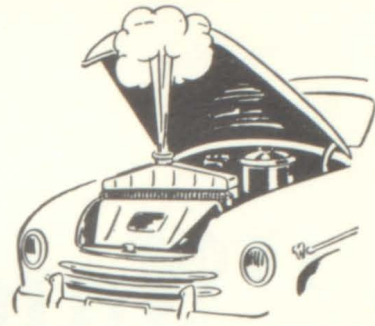

DUGGAN'S
SERVICE
STATION

West Corsicana St.
Athens, Texas

Wilson
MOTORS



Angel Cleaners

First National Bank

Sherman Jewellery Store

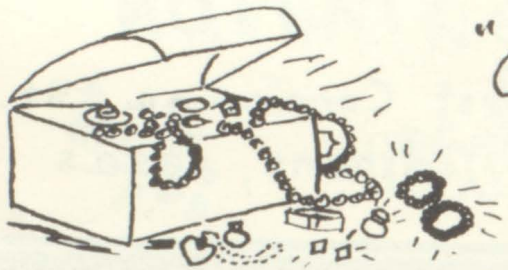

*"Athens Leading
Jewelers"*



KAMEN'S
DEPT. STORE

Lone



Star

Gas

compliments

E. D. Harrison

HUMBLE STATION

— Compliments of —

JOHN DOWDY

ELMER HOWARD

HUMBLE at the Y
JUST A LITTLE BIT FARTHER
BUT A WHOLE LOT BETTER



HAWN LUMBER CO., INC.
ATHENS, TEXAS



GREENSLADE
AUTO PARTS

*Automotive Supplies
Garage Equipment
Replacement Parts*



111 W. Corsicana Street

Phone 2266

Athens, Texas

*Jones Furniture
&
Insurance Company*

West Corsicana St.

*Seniors of the Class of 1956
Congragulations!*

HELEN BARRON

East Side of the Square

Athens, Texas

**ATHENS
REVIEW**



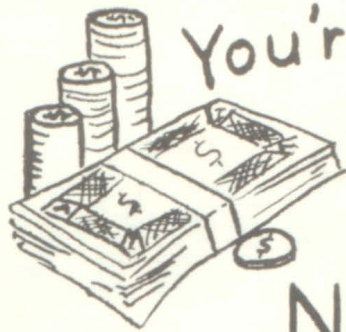

You're money
Ahead!

Trading At



NEWBILL'S SINCLAIR STATION

featuring
fine foods..

Drovers Cafe



Sanders'



beauty
shop

Beauty

NEED NOT BE COSTLY

CARNES

Gro. & Mkt.

6 1/2 miles

East Jacksonville Hwy.

tel # 13721

We give you :
Correct weight, Low prices
& Best quality

Athens

Texas

FARMERS & MERCHANTS STATE BANK

Member Federal Deposit Insurance Corporation

Maximum insurance for each depositor
\$10,000.00

*Donnie Lassie
Beauty Shop*



YOUR HEALTH
is our
BUSINESS



PALACE DRUG

Athens Pottery

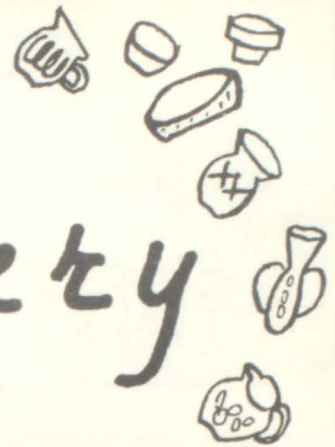

Fields & Fields



Congratulations

Seniors '56

Travis

Todd



Gulf Distributor

BOB'S WORM FARM

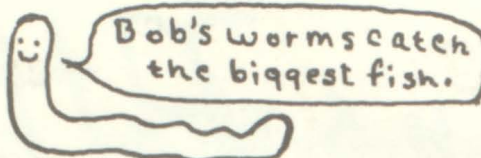

5 MILES OUT ON PALESTINE HIGHWAY

VICKERY *Home & auto Store*

PH. 3721

127 E. TYLER

Athens, Texas

"Chairs a Specialty"

CAMPBELL CHAIR FACTORY

Corsicana Highway

Compliments

of

a friend



White's Radio Service
RCA VICTOR TV EMERSON
SALES -- SERVICE

208 East Tyler Street

Phone 3288

ATHENS VENETIAN BLIND CO.
409 S PALESTINE ST.—BUS. PHONE 2735—RES. PHONE 3385—ATHENS, TEXAS
ALL KINDS OF VENETIAN BLINDS MADE AND REPAIRED

Mason and Flexalium awnings
Mrs. W. M. Pickle.
owner

A. L. Cox
INSURANCE AGENCY
PHONE 3232

Scott-Crawford Tire Co.
Motorola Television Mathes Air Conditioners

"Use our easy pay plan"
404 No. Prairieville Dial — 2521

Commanche

URANIUM



Athens

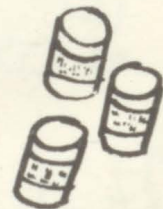

CANNING COMPANY

Worship
at the
First
Baptist Church

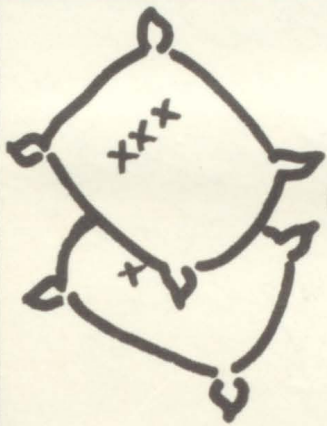

Trade
at

M.A. ASHER

FEED STORE

East Corsicana Street

HASSUM'S

DEPARTMENT STORE

AUTOGRAPHS

We appreciate our Patrons.

We appreciate our Patrons.

We appreciate our Patrons.

