

1955

The Athenian

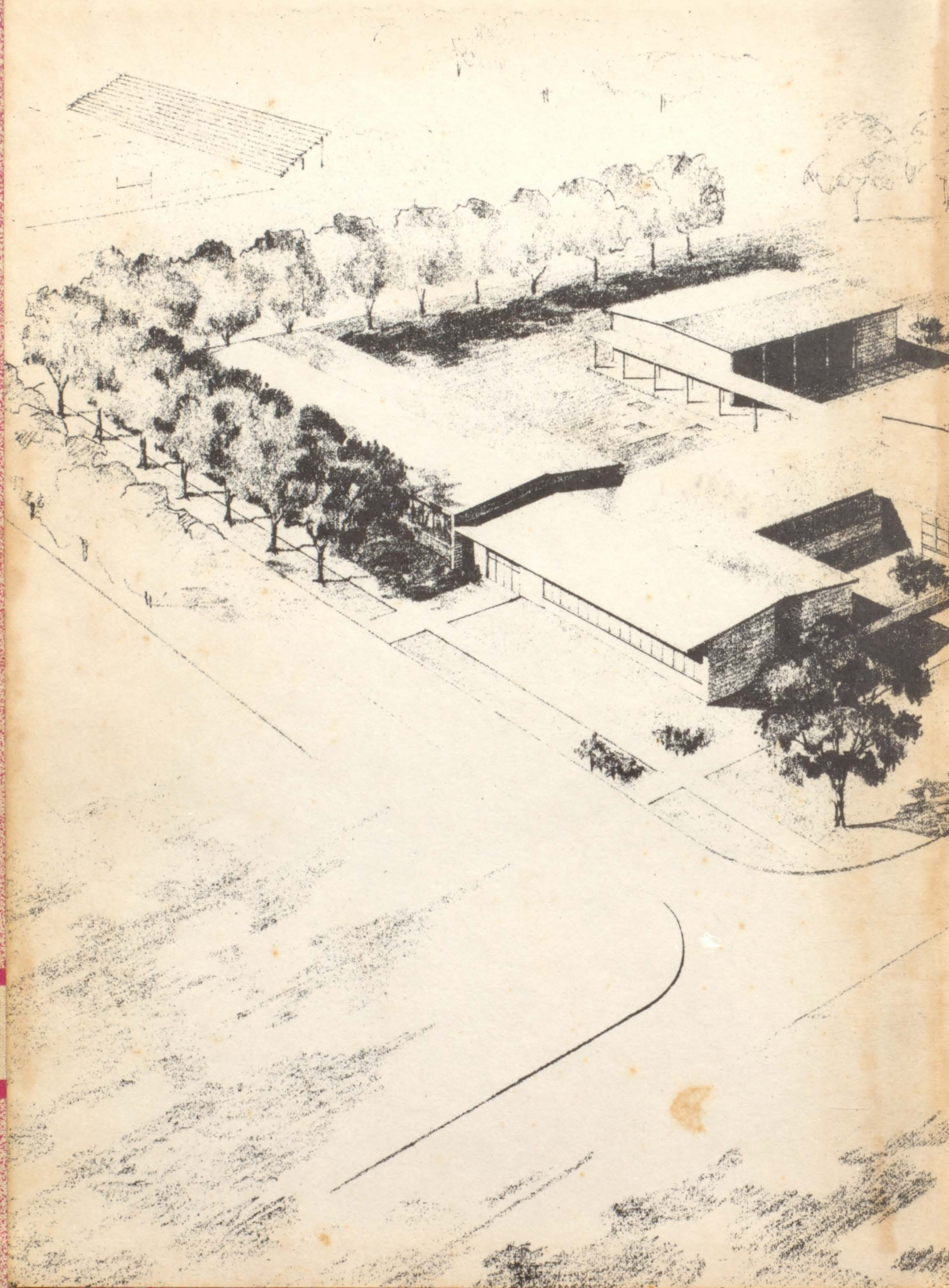

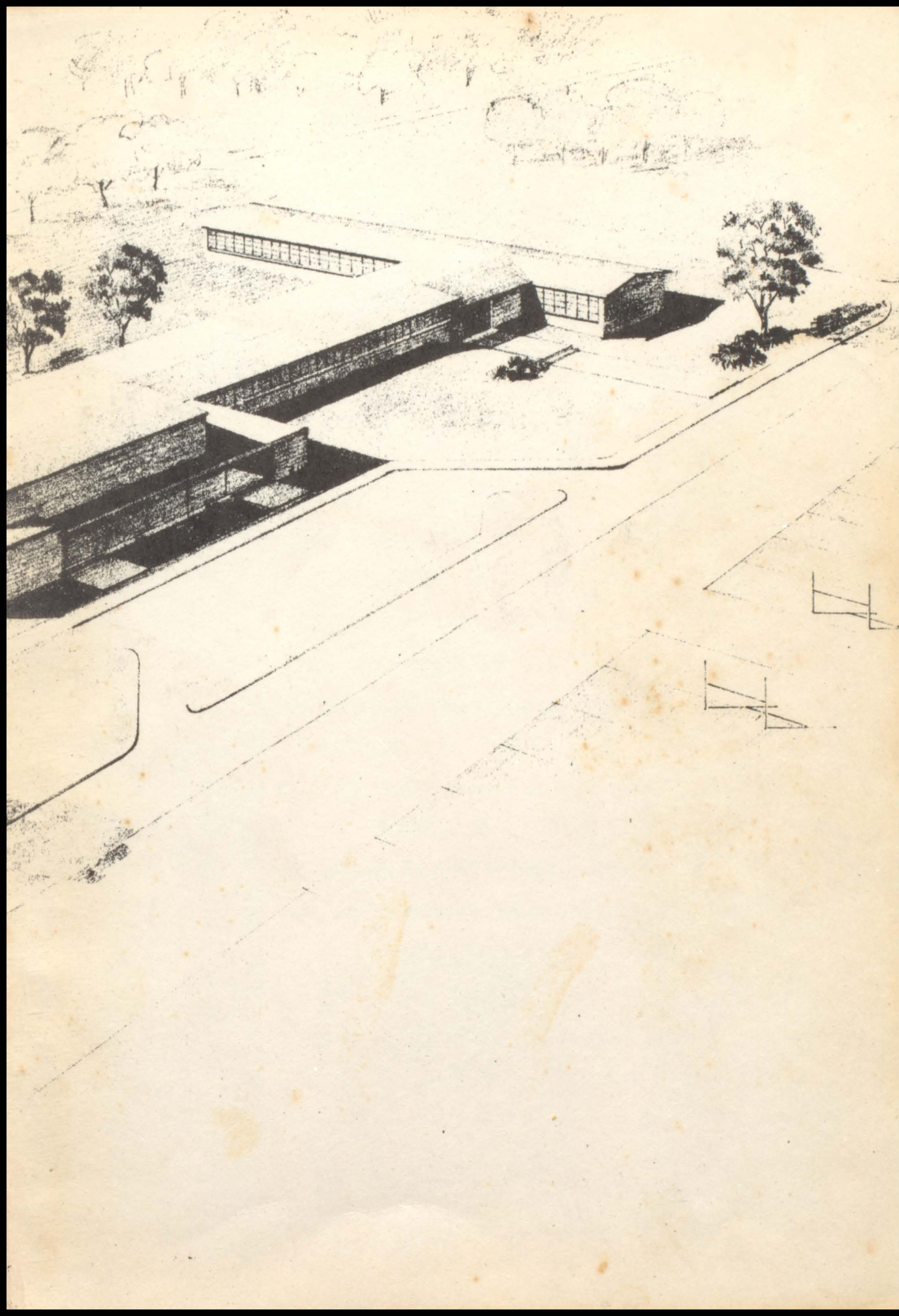

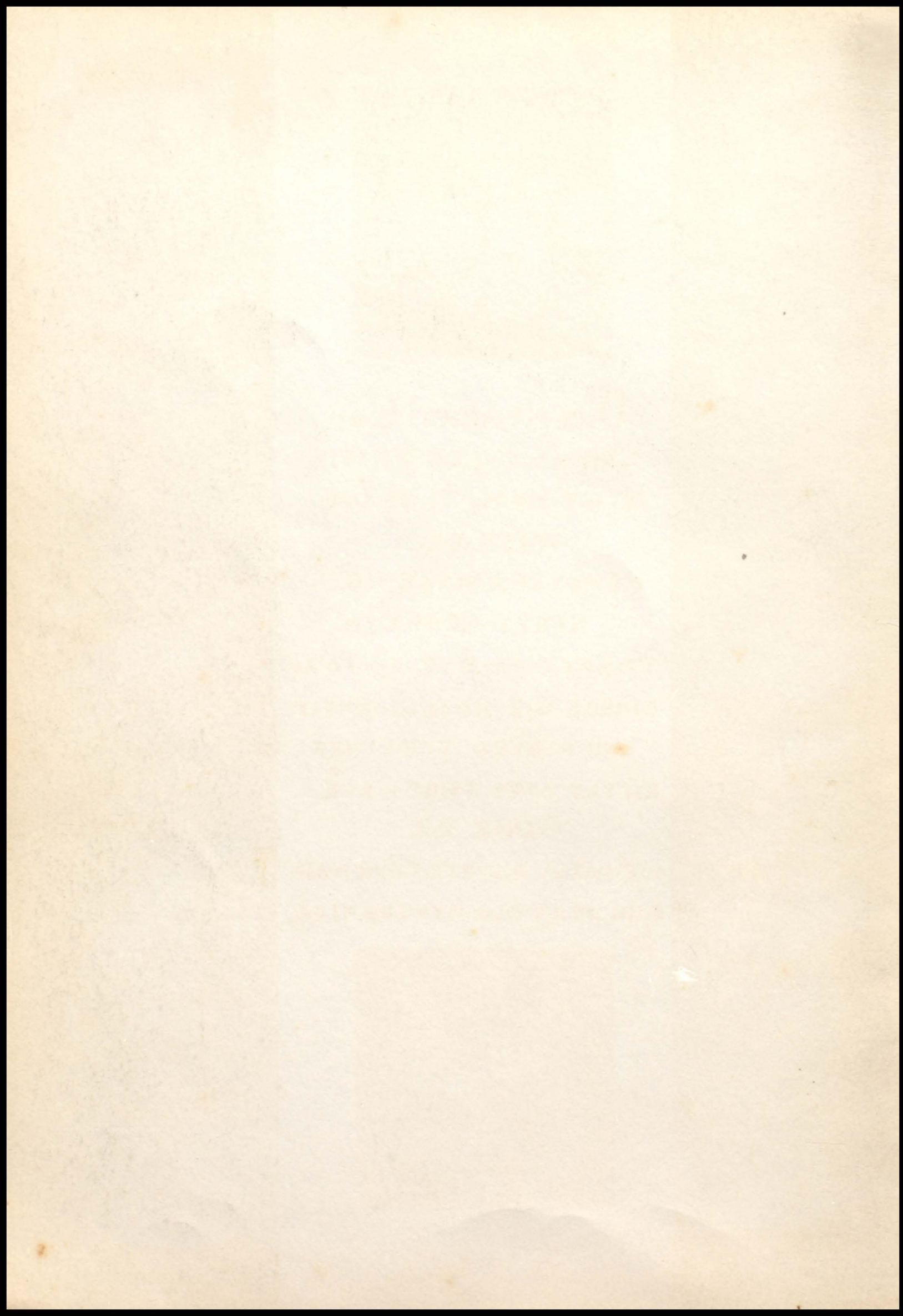

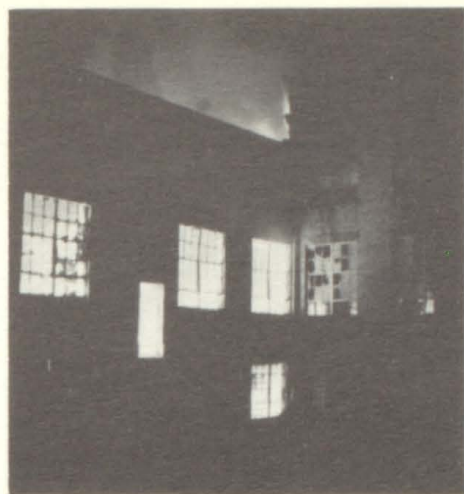
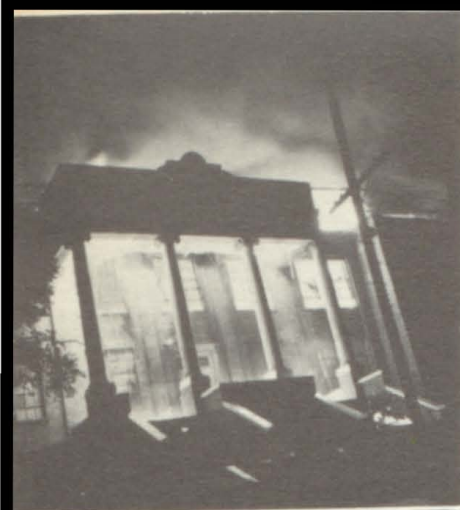

OLD ATHENS HIGH,
WHEN WE'VE DEPARTED
AS WE KNOW THAT WE
MUST DO,
MEMORIES MAKE US
HEAVY-HEARTED
TO SAY GOODBYE TO YOU.
WHERE WE HAVE WORKED
AND PLAYED TOGETHER
IN THE DAYS THAT HAVE
GONE BY,
WE WILL ALWAYS REMEMBER
OUR DEAR OLD ATHENS HIGH



Runners ~ Up



Annette Oxford

for
Mr.
and
Miss
A
H
S

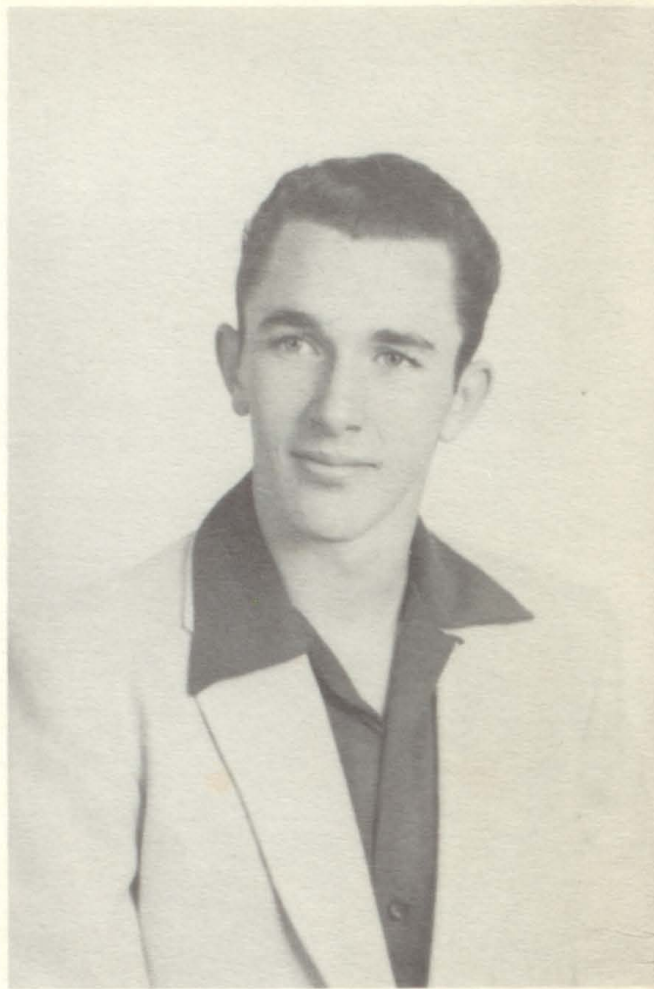

Roland Lambert

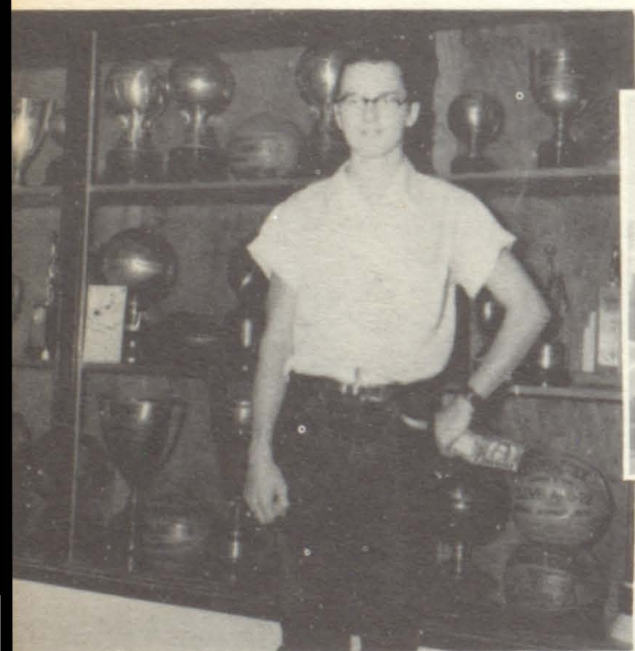

"Old AHS"



Remember our
Beautiful
Trophies



and all of the
Time spent in
the cafeteria
studying--



MR. AND MISS AHS
JOAN CECIL BILLY CHANEY

HCJC ~ AHS

Barbecue given by--

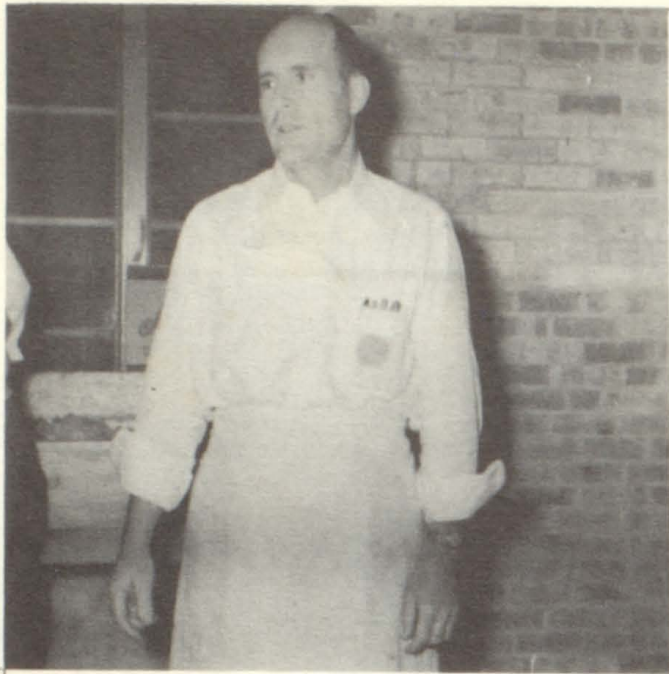

Mr. Jay Benson and Helpers

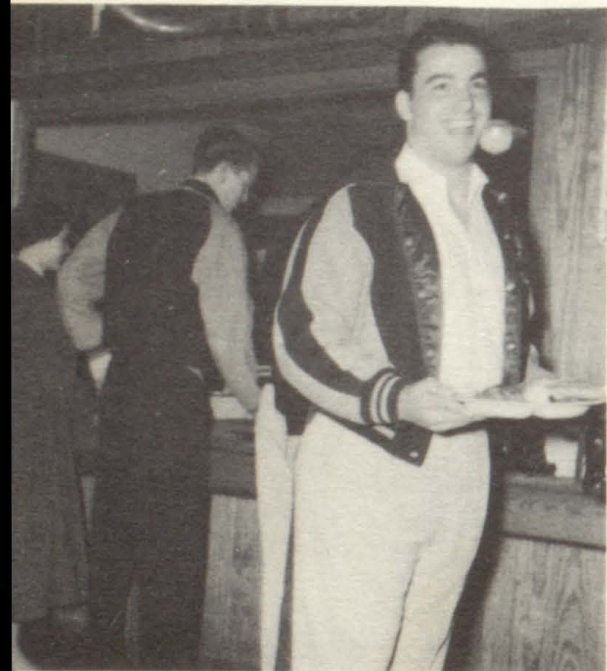

All Smiles!!



"Old MacDonald"

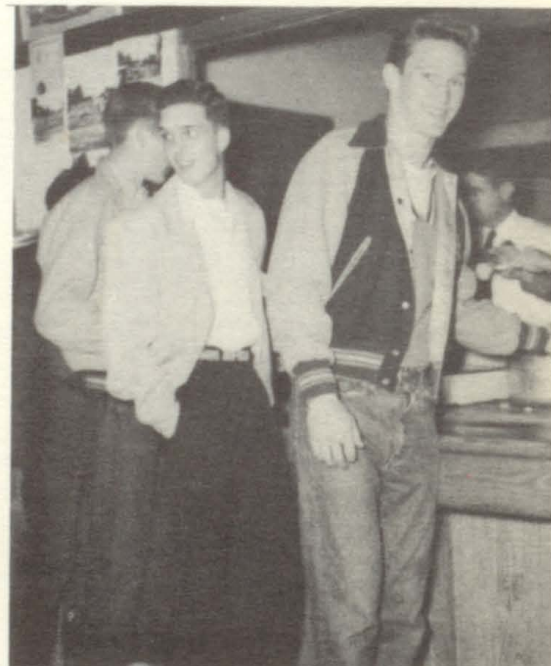

Fill it up---



?????



"Sa'ce Bones"



Looks good!!

FACULTY



SUPERINTENDENT



MR. J. R. LOWE

SCHOOL BOARD



PRESIDENT DR. N. D. GEDDIE

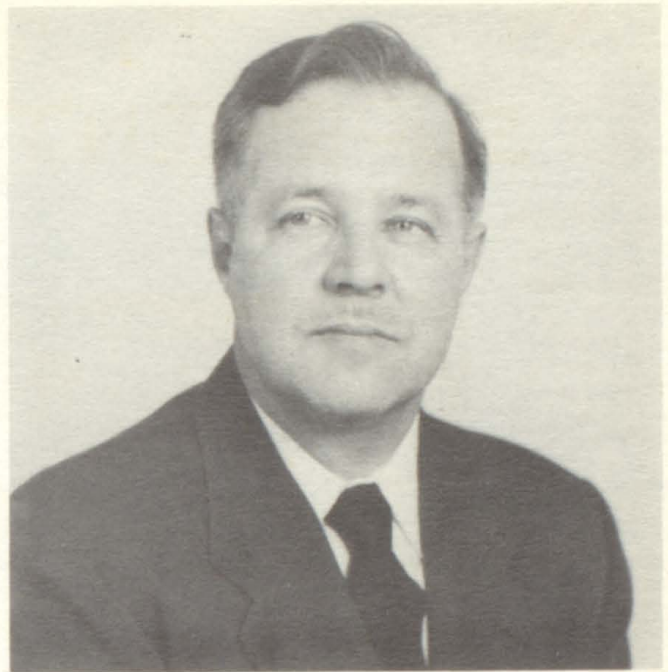

SECRETARY DR. A. DUPHORNE



Mr. Eugene Spencer



Mr. Milton Smith



Mr. W. P. Richards



Mr. Joe Foster

D.A.R. REPRESENTATIVE

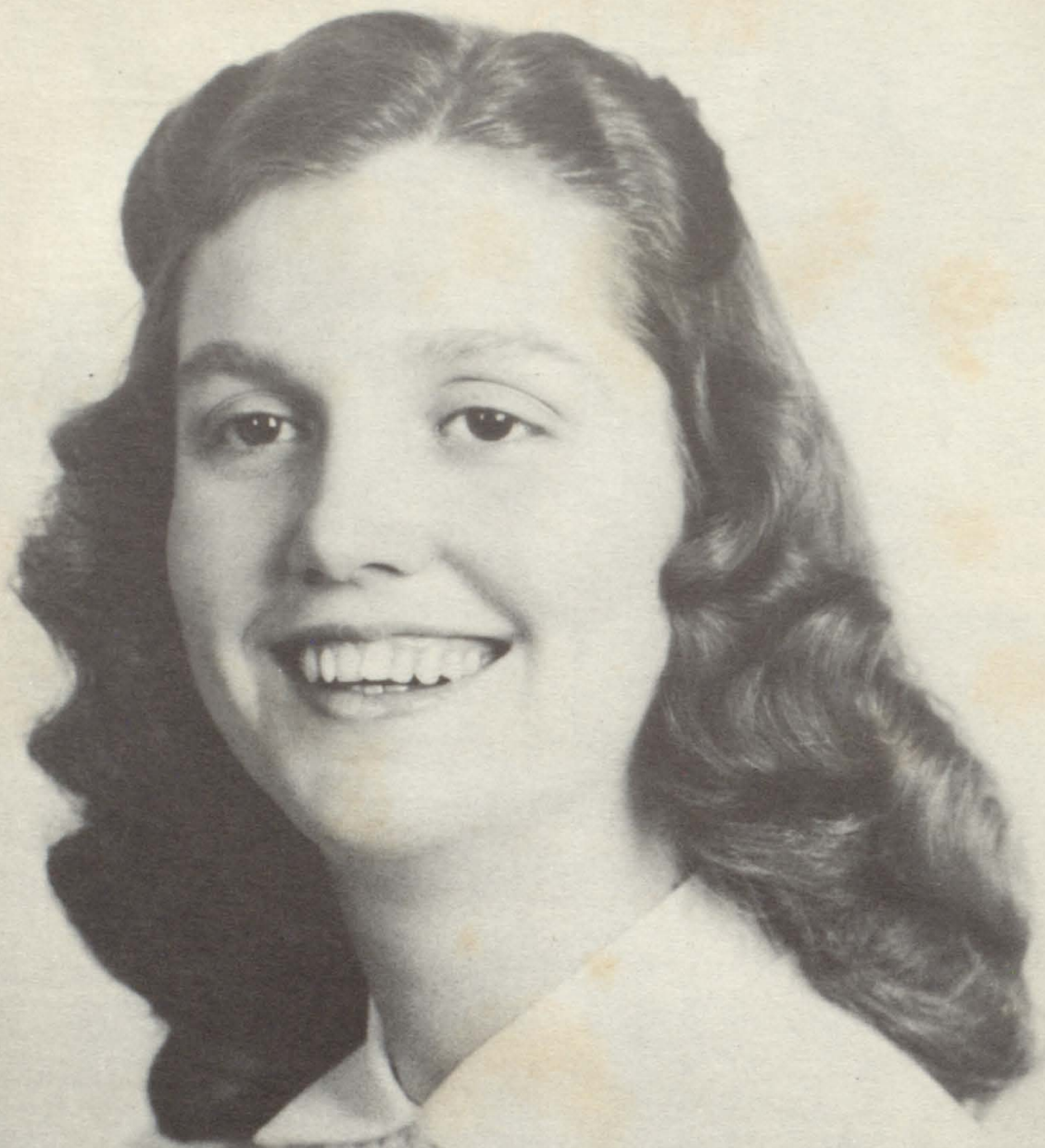

WANDA KIRK



OFFICE ASSISTANTS
RECEPTIONISTS





M R . F L U K E R

P R I N C I P A L

M
W
R
I
S
L
L
I
A
M
S



S E C R E T A R Y T O P R I N C I P A L



M B
R A
S R
R
O
N

ASSISTANT PRINCIPAL



M Y
R O
S U
N
G

SECRETARY TO SUPERINTENDENT



M N
R O
R
M
A
N

ADMINISTRATIVE ASSISTANT

M B
R E
S V
E R



English and Journalism

M C
R A
S. R
T
L
I
L
G
E



English

M G
I E
S O
S R
G
E



English and Speech

M F
R O
S R
R
E
S
T
E
R



English
Reading and Spelling

M F
R L
S U
K
E
R



Arithmetic

M H
I A
S N
S N
A



Spanish and English

O
W
E
N
S



American History and Civics

M M
R c
S E
L
H
A
N
E
Y



English

M H
I A
S R
S T



Social Studies and P.E.

M B
R R
S O
O
M



Algebre and Geometry

M C
R O
S. K
E
R



Arithmetic

M S
R T
S E
G
A
L
L



Reading and Spelling

M L
R O
S. C
K
E



Homemaking

M H
R O
S. G
U
E



Homemaking

M P
I A
S C
S E



Physical Education

M W
R A
S. G
O
N
E
R



Social Studies

M W
I O
S I
S P
E



Commercial

M V
R E
S. R
M
I
L
L
I
O
N

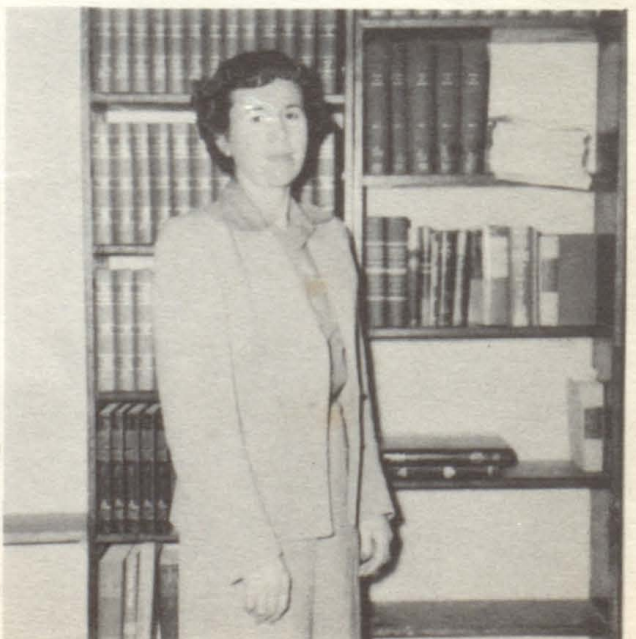

Librarian



Algebra I and Basketball

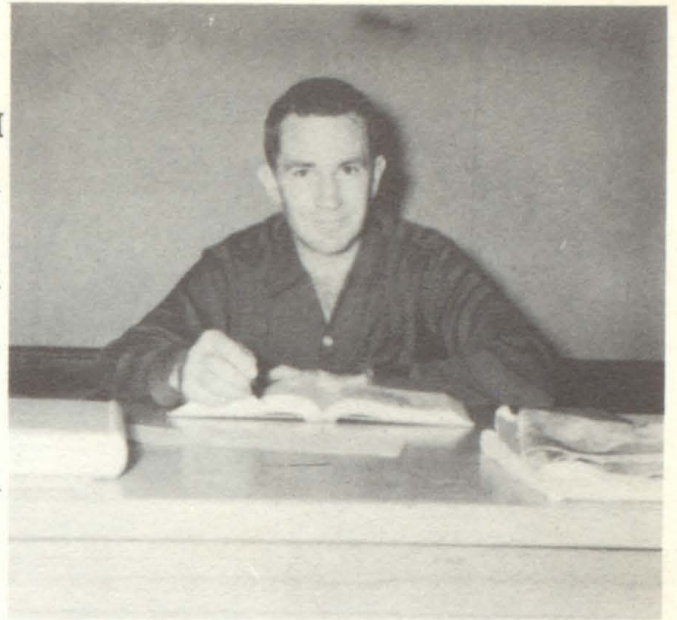

History and Football



Band

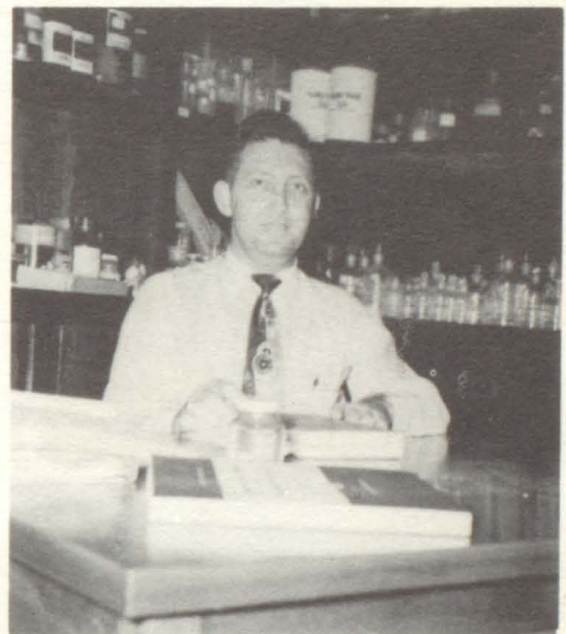

General Science and Physics
Chemistry

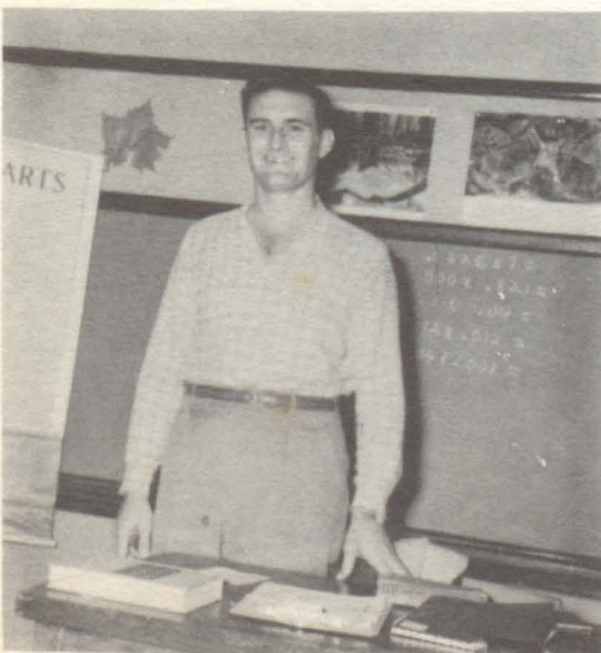

Physical Education
Math

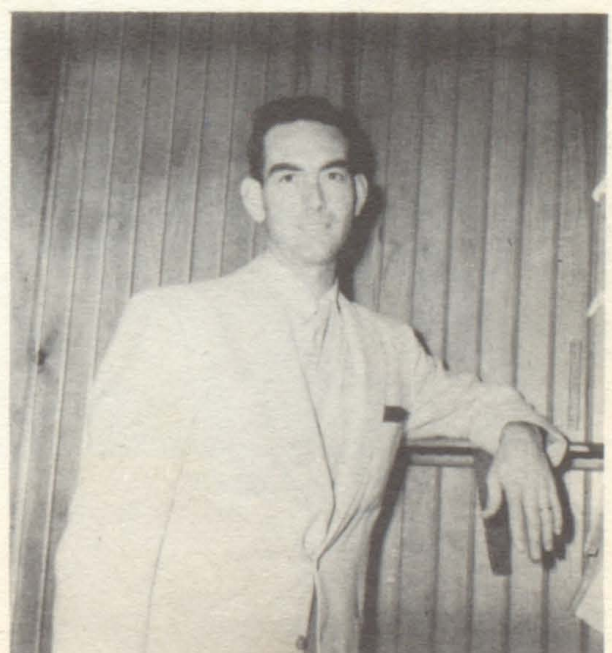

Football and Track

C E
O V
A A
C N
H S

C M
O U
A R
C P
H H
Y

M S
R H
E
W

M B
R. L
A
C
K
B
U
R

C B
O R
A O
C W
H N

C B
O A
A I
C L
H E
Y

M W
R. I
L
L
I
A
M
S



Mechanical Drawing and Shop

M B
R. R
O
O
K
S



Distributive Education

M R
R. U
M
B
O



Agriculture

MAINTENANCE



MRS. RUMBO
SCHOOL NURSE



CAFETERIA STAFF



BUS DRIVERS



Cute, ain't they?



Working Hard?



Oh Dear!



We caught you!!



Lovebirds



What a Crew!



What's this?

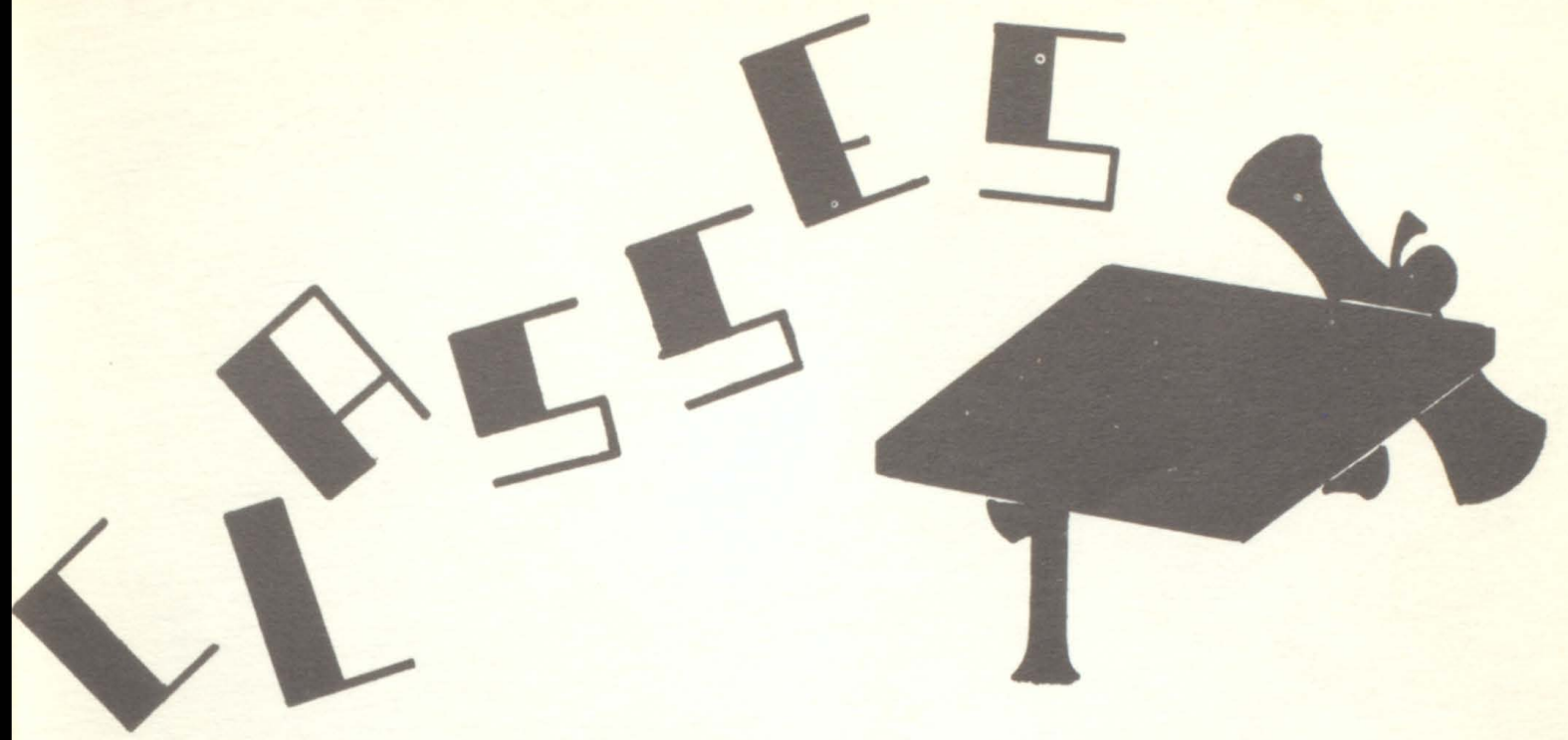

12th GRADE OFFICERS



PRES. - DAMON DOUGLAS

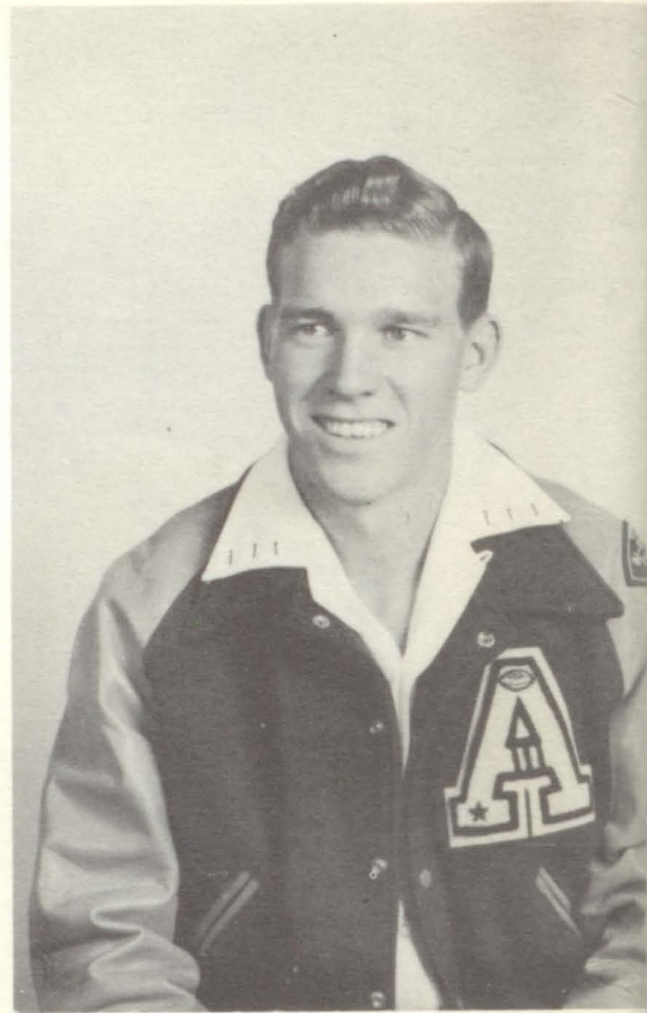

VICE-PRES. - BILLY CHAFFIN



SEC. - SALLY WATT



TREAS. - MELVIS BENT

SENIOR FAVORITES



Jo CORLEY

BILLY FAULK

12TH GRADE
SECTION OFFICERS

SECTION I



PRES.-BILLY CHANEY



VICE-PRES.-BILL DAVIS



SEC.-DAMON DOUGLASS

SECTION II



PRES.-FRANK JOHNS



VICE-PRES.-CARLA MORTON



SEC.-PAM EATON

SECTION III

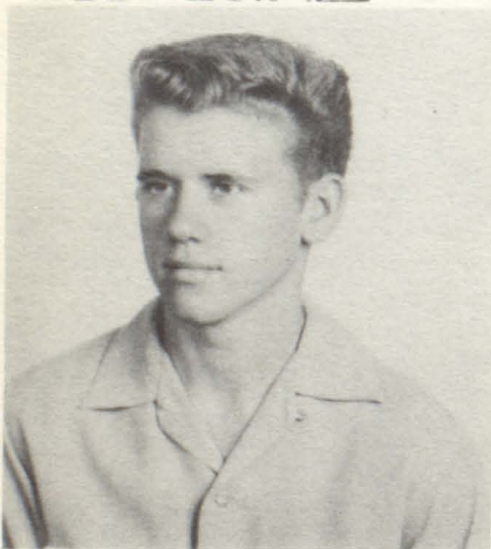

PRES.-PETE REED



VICE-PRES.-SALLY WATT



SEC.-JANE RUMBALL

Ann Adair
Office
Assistant



Joe Albritton
Intramurals



Alphinell Arthus
D.E. Sweetheart
Homemaking Club
Dramatics Club
Intramurals



William Ayres
"Willy"



Key Club
Football Letterman
Dramatic Club
Student Council
Class Officer

Loretta Barcelc
D. E. Club
Intramurals



Pat Beckham
"Beck"



Football
Track
Dramatic Club
Key Club
Runner-Up
H. M. Club

Pat Bennett

Manager, Football
Manager, Basketball
Manager, Track
Secretary, F. F. A.



Melvis Benton
"Mess"

N. H. S.
Key Club
Student Council
Football
Class Officer



Curtis Boyd

Pres. F. F. A.
4-H Club
Key Club
N. H. S.
Most Courteous
Delegate to
Boys State

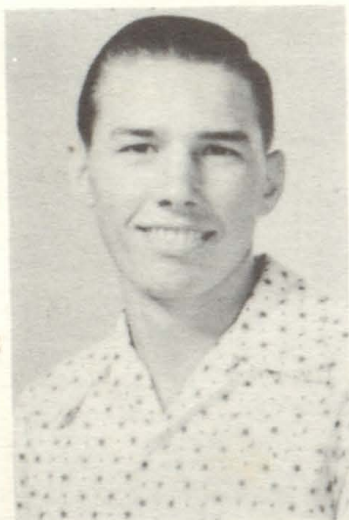

Nona Faye Boyd

Homenaking Club
Choral Club
D. E. Club



John Brewer
"Bruiser"

Golf Team
Student Council
Tennis Team
Intramurals
H. M. Club



LeRoy Calhoun

D. E. Club
Choral Club



Nelda Calhoun

Choral Club
H. M. Club
Hornet's Hive
Intramurals



James Campbell

D. E. Club
Choral Club
H. M. Club
Projectionist



Glenn Cannon

Band
Student Director
F. F. A.
Choral Club



Billy Chaney

Class Officer
Mr. A. H. S.
Football
Key Club
Most Courteous
Class Favorite



an Chaney

Student Council
Key Club
Class Favorite
Football and Track
Basketball
H. A. Beau



James Cleveland
"Mule"

Key Club
Dramatic Club
Football
Track
Basketball
Class Officer



Melba Cobb Lewis

Hornet's Hive
D. E. Club
D. E. Club Reporter



Thomas Combs

Library Club
Dramatic Club
Projectionist
Photographer
Annual Staff



Jo Corley

H. M. Club
Hornet's Hive
Tennis
Class Favorite
Intramurals



Patsy Craig

H. M. Club
Choral Club
Intramurals



Wanda Darden

Band
Library Club
H. M. Club
Choral Club
Library Assistant



Bill Davis

Pres. D. E. Club
Class Officer



Ray Davis

F. F. A.
Area Officer
Football



Conley Denton

N. H. S.
Library Club
Choral Club
Book Review Club



Shirley Deupree

Senior Play
Office Assistant
Hornet Buzz
Annual Staff
Speech Play
Interscholastic
League



Damon Douglas

"A" Association
Football and Track
Mr. A. H. S.
Most Popular
Key Club
Class Officer



Billy Dowell

D. E. Club
Intramurals



Jimmie Duff
"Jim"

Majorette
Dramatic Club
Spanish Club
Hornet's Buzz
Class Officer



Pamela Eaton

Football Sweetheart
N. H. S.
Dramatic Club
Class Favorite
Student Council
Band



Jerry Emerson

Most Handsome
Intramurals
Football
Club Officer
Class Officer

Glen Estes

Band
Intramurals



Sue Evans

Cheerleader
N. H. S.
Class Officer
Basketball
Sweetheart
Runner-up
F. F. A.
Sweetheart

Jerry Fails

D. E. Club
Intramurals



Billy Faulk

Football Letter
Senior Class
Student Council

Nelda Gibbs
"Sheriff"



Drum Majorette
Junior Usher
Dramatic Club
Senior Play
Class Officer
Band Director

Wilda Gothard



Library Club
Hornet's Hive
Hornet's Buzz
Halloween Princess
Library Assistant

Harry Gould
"Goon"



Annual Staff
Junior Usher
Football Mgr.
Golf
Hornet's Hive

Jean Greene



Intramurals
Club Officer

Nan Greene



H. M. Club
D. E. Club
Intramurals

Carolyn Harris



Intramurals
Club Officer

Mary Sue Harrison

D. E. Club
H. M. Club
Choral Club



Hugh Henderson
"Mouse"

Dramatic Club
Football Manager
Golf
Band, Jr. High



Bobby Hinson

Annual Staff
Speech Play
Choral Club
Intramurals



Jeanette Hethcote

Library Club
Band
Spanish Club



Henry Hodge

Intramurals
D. E. Club



Thomas Hopkins
"Tom"

Basketball
Intramurals
Junior Usher
Club Officer
Class Officer



Tommy Hopson
"Red"

Football
Basketball
Key Club
Dramatic Club



Frank Johns
"Stinky"

N. H. S.
Golf
Band
Class Officer
Dramatic Club

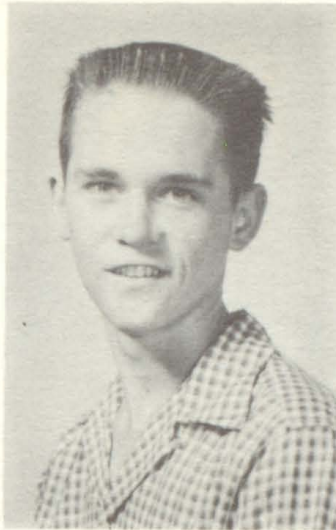

Wanda Lee Kirk

D. A. R. Rep.
N. H. S.
Student Council
Runner-up
H. M. Club
Honor Student



Billie Ruth Elliott

Freshman Favorite
Band
Dramatic Club
H. M. Club
Class Officer
Choral Club



Oland Lambert

Football Letterman
Favorite Runner-up
Junior Usher
Key Club
Basketball



George Lowe

Key Club
Dramatic Club
N. H. S.
Basketball
Football
D. A. R. Award



Doretha McGee

Dramatic Club
H. M. Club
Hornet's Hive
Office Assistant
Annual Staff
Hornet's Buzz



Shirley McGee

Dramatic Club
Senior Play
Hornet's Hive
Hornet's Buzz
H. M. Club
Halloween Princ



LaVerne Maness

Dramatic Club
Spanish Club
Library Club
H. M. Club
Band
Library Assistant



Paul Martin

Football
Fire Marshall
Junior Usher
Basketball
Key Club
F. F. A.



Arlon Morman

D. E. Club
Intramurals



Carla Morton

Dramatic Club
N. H. S.
Runner-up
Annual Staff
Senior Play
Student Council



Ola Pearl Norman

Library Club
Library Assistant
Hornet's Buzz



Annette Oxford

Cheerleader
Runner-up
Annual Staff
Dramatic Club
Hornet's Hive
Hornet's Buzz



Sandra Ramsey

Library Club
Library Assistant
Choral Club
Office Assistant
Senior Play



Walter Reed
"Pete"

Intramurals
Class Officer
Key Club
Club Officer
Tennis Club
H. M. Club



Virginia Richardson

Class Officer
Library Club
Most Courteous
H. M. Club
Annual Staff
Sectionist



Richard Rosson
"Rich"

Dramatic Club
Intramurals
Football
Basketball
Halloween Court
H. M. Club

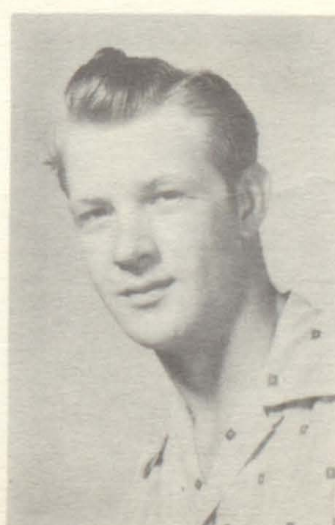

Barbara Rozelle

Club Officer
Class Officer
H. M. Club
Receptionist
Office Assistant
Pianist for Trio



Jane Rumbo

Pres. H. M. Club
Class Officer
Dramatic Club
N. H. S.
Band
Receptionist



Patsy Sealy

H. M. Club
Hornet's Hive
Intramurals
Tennis
Club Officer



Ted Shaver

Band
Library Club
Intramurals
Book Review Club
Library Assistant



Patsy Skinner

Library Club
H. M. Club
Annual Staff
Hornet's Buzz
Library Assistant



Larry Shelton

D. E. Club
Intramurals



Bennett Smith
"Buddy"

N. H. S.
Debate Club
Band
Senior Play



Hayden Snowden

Editor Hornet's Buzz
Hornet's Hive
Duchess to Arlington
Halloween Princess
H. M. Club
Annual Staff



Jimmy Sparks

D. E. Club
Intramurals
Tennis Club



Jasper Starr
"Jake"

Intramurals
Class Officer
Football
F. F. A.
D. E. Club



Egy Sweeten

Most Beautiful
Football Sweetheart
Basketball
Sweetheart
F. A. Sweetheart
Prom Queen
Annual Staff



Mary Ann Tanner

Dramatic Club
Hornet's Hive
H. M. Club
Office Assistant
Annual Staff
Hornet's Buzz



William F. Teel

D. E. Club
Intramurals

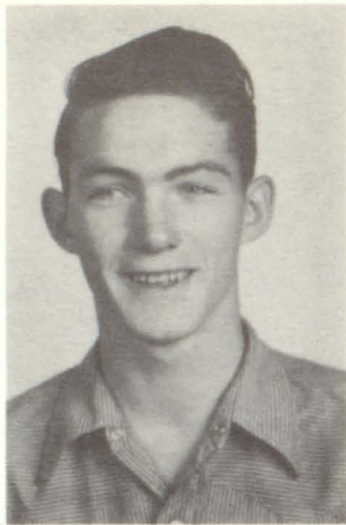

June Thomas

Junior Usher
H. M. Club
Choral Club
Hornet's Hive
Hornet's Buzz
Annual Staff



Sylvia Thompson

H. M. Club
Hornet's Hive
Intramurals
Tennis



Perry Trammell

Key Club
Junior Favorite
D. E. Club
Basketball



Sally Anne Watt
"Sal"

Class Favorite
N. H. S.
Junior Usher
Class Officer
Senior Play
Hornet's Hive



James West

Tennis Club
Dramatic Club
Intramurals
Class Officer
Hornet's Hive
Asst. Fire Mar



Mae Beth Williams

H. M. Club
Choral Club



Barbara Womble

Hornet's Buzz
Hornet's Hive
Office Assistant
Intramurals



Zeke Zeanon

N. H. S.
Student Council
Dramatic Club
Golf



Virginia Morman

H. M. Club Reporter
H. M. Club
Freshman Favorite
Pep Club



Virginia Stinnett
"Jig"

Majorette
Annual Staff
Class Officer
H. M. Club
Hornet Hive
Choral Club



REMEMBER WHEN ??



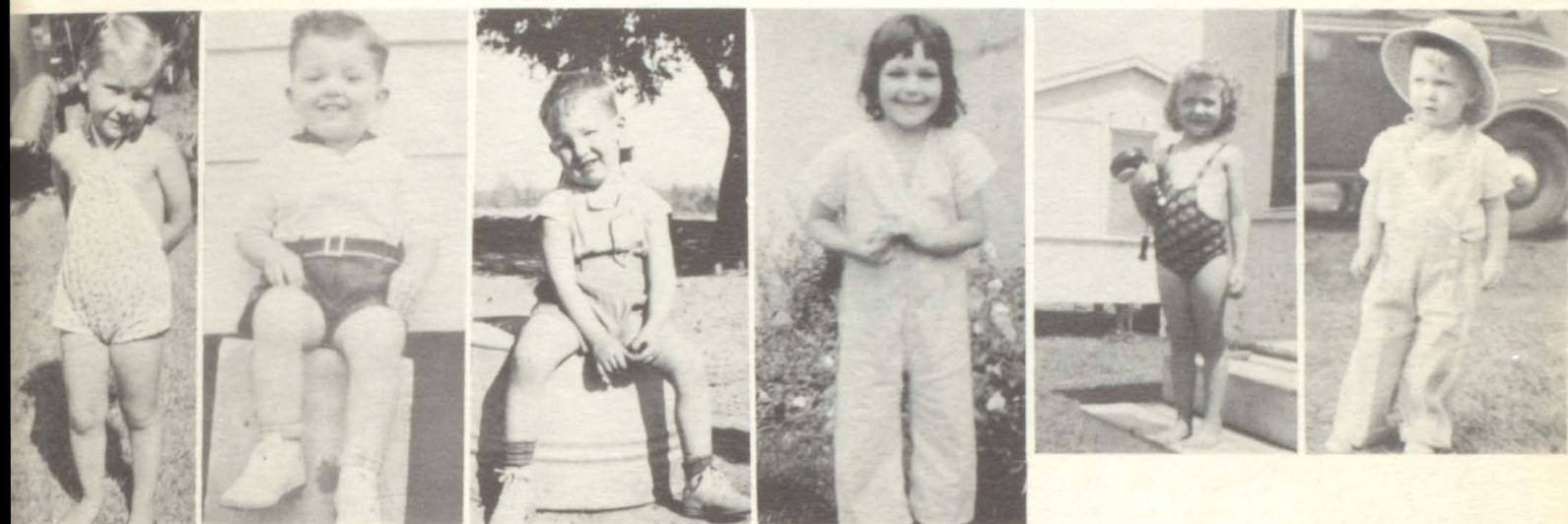

Myrla Bobby "Red" "Peg" Pam Frank



Mary-Jeanette George Hayden Virginia Bennett



Gene Pat Annette Billy Patsy James Curtis



Shirley John Dan Thomas "Doe" Ted

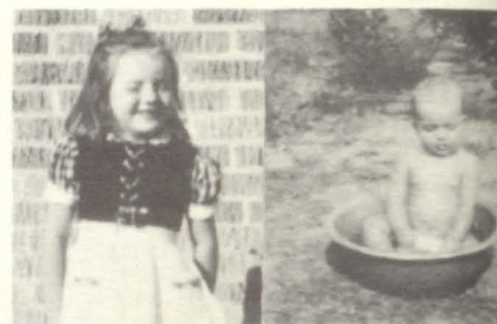

Wanda "Jig" LaVerne Paul Sally "Dick"



And now
we are
Grown~



Goon Shirley

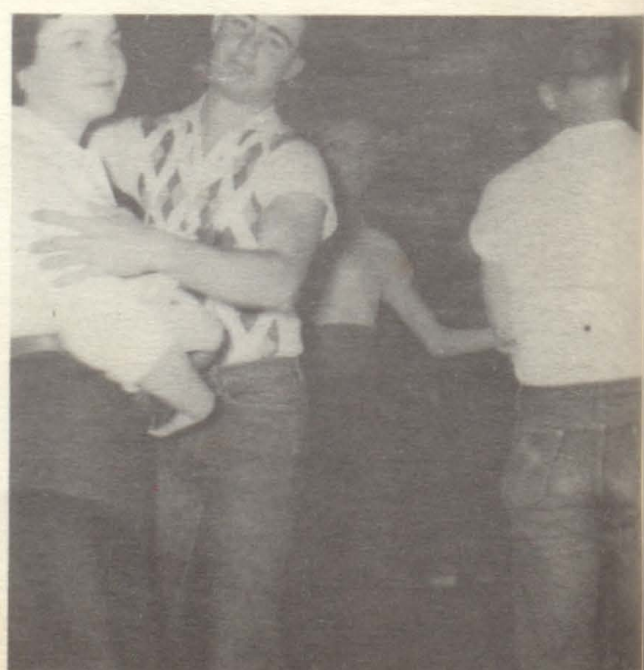

JUNIOR USHERS



Joan Cecil June Partin Jeanette Walker Helen Shahan
Gerald Trammell Billy Knight Winston Brand Robert Lane



11TH GRADE
SECTION OFFICERS

SECTION I

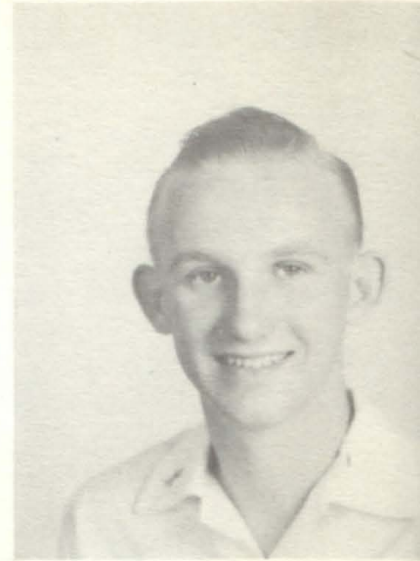
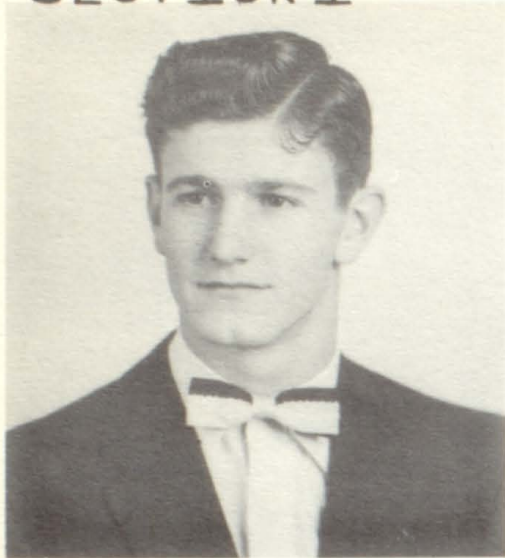

WINSTON BRAND-PRES. EVELYN BARRON-V.-PRES. MIKE DEAN - SEC.

SECTION II

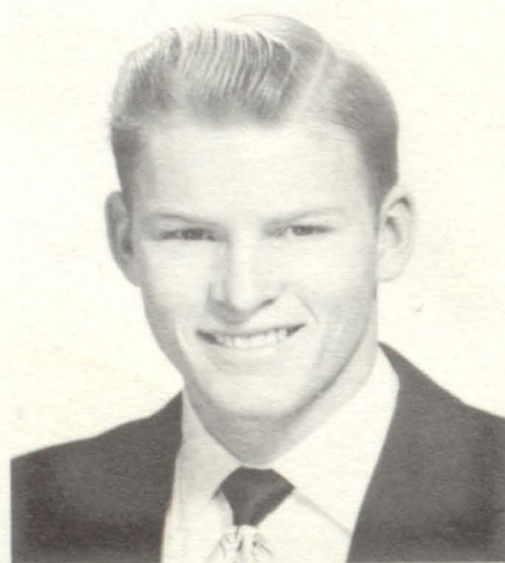
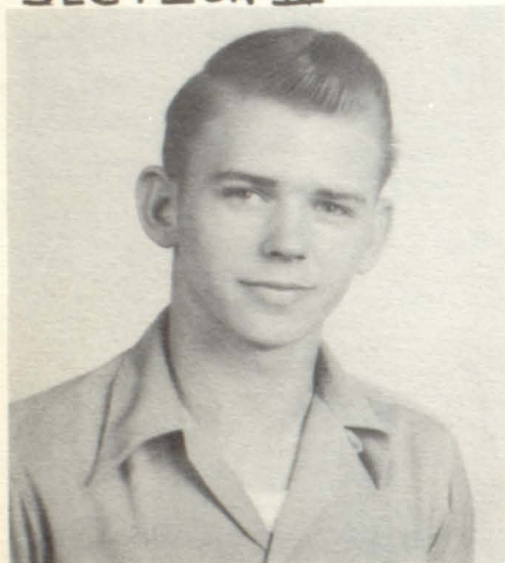

REAL
GONE
KID!!!

KENNETH MALONE-PRES. DONALD J. MCGEE-V.-PRES. BETTY KITTLES-S

SECTION III



BOBBY TRAMMEL-PRES. CAROL WILLIAMS-V.-PRES. HELEN SHAHAN-S

JUNIOR FAVORITES



SYLVIA SMITH

BARNEY TATE



Sue Ellen Ballow



Dale Barnett



Evelyn Barron



Nancy Bateman



Edgar Benton



Clay K. Bevil



Carla Bishop



Winston Brand



Bobby Browning



Joan Cecil



John M. Combs



Genell Cook



Peggy Corley



Julia Curtis



Mike Dean



Carol Sue Dowdy



Frank Duphorne



Mildred Estes



Hubert Fite



Wanda Forester



Truitt Fowler



Nellie Frazier



Don Geddie



Lowell Giles



Royal Glasgow



Lou Ann Hart



Johnny Haynes



Jerry Hendry

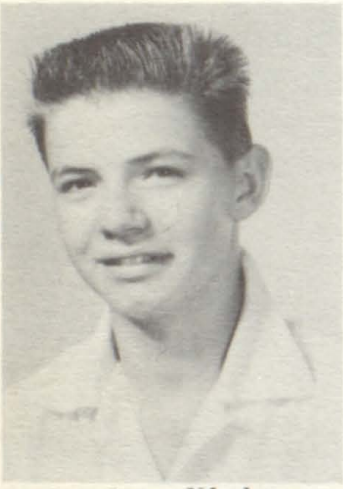

Charles Hickman



Patricia Hix



Kathryn Holcomb



Margaret Holcomb



Frances Jarrell



Peggy Johnston



Raymond Jones



Betty Kittles



Billy Knight



Peggy Knowles



Jerald Lambright



Robert Lane



Pat Larkin



Joe Loper

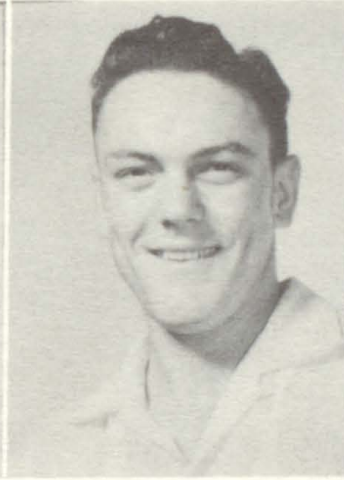

David McGee



Donal J. McGee



Jon David McRee



Ken Malone

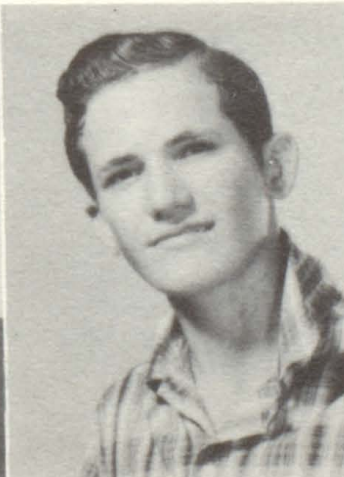

Billy J. Miller



Harry Mills



Fred Mitchell



Betty Moseley



Barney Tate



Lauralyn Murphey



Marlene Murphree

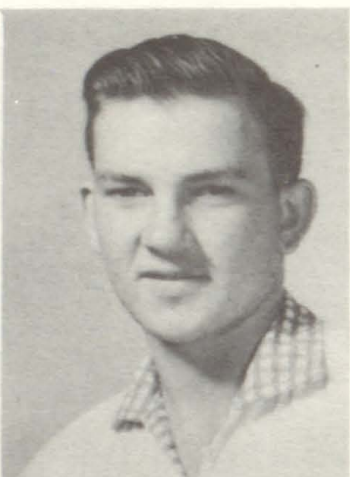

Dan Roy Murry



Judson Owen



Jimmy Parker



Richard Paroline



June Partin



Charles Pennington



Jerry Pirtle



Nelda Ramsey



Patsy Ramsey



Billy Richardson



Gene Robinson



Peggy Sanders



Helen Shahan



Larry Sifford

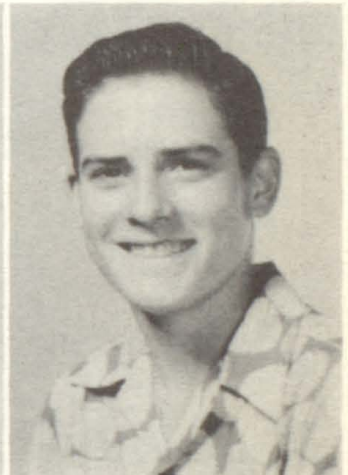

Jimmy Smith



Sylvia Smith



Larry Stegall



Mary A. Stewart



Shirley Tanner

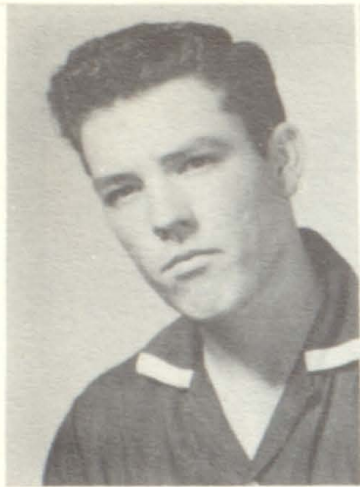

Charlie Thornton



Carla Thrasher



Darlene Tidmore



Murlene Teel



Danny Tinney

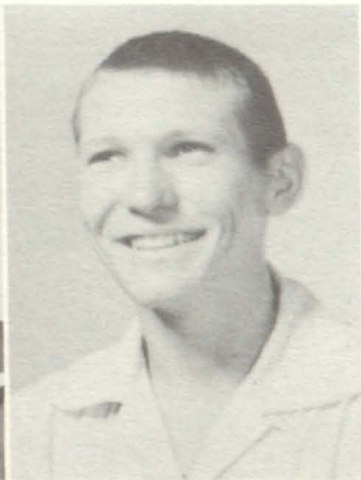

Bobby Trammell



Gerald Trammell



Dorothy Veach



Jeanette Walker



Betty Warren



Sharolyn Watson



Carol Williams



Jimmy Wyrick



Barbara Woolverton



Lennie York



Velma Yow



Patricia Willis



Working?



Mike says "Who me?"



An example of an orderly class

10th GRADE PROMOTERS

SECTION OFFICERS

S
E
C
T
I
O
N
I



PRES.-TROY ARTHUR



VICE-PRES.-SHARON
BENSON



SEC.-MARGARET
CONVERSE

S
E
C
T
I
O
N
II



PRES.-GLENN DUFF



V.-PRES.-SANDRA
DAVIDSON

JUST
A
LITTLE
BLANK
!!!

SEC.-JOE DICKEY

S
E
C
T
I
O
N
III

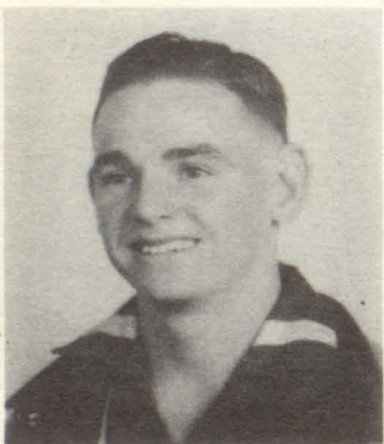

PRES.-JOHNNY KNOTT



V.-PRES.-BARBARA
HODGE



SEC.-JOE MASSEY

S
E
C
T
I
O
N
IV



PRES.-JERRY
ROSSON

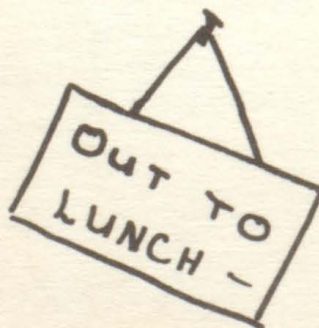

V.-PRES.-FRANCIS
RICHARDSON



SEC.-BETTY C.
SMITH

SOPHOMORE FAVORITES



LORELEI BUCK

JOE DICKEY



Mary Arnold



Troy Arthur



Kay Asher



Robert Ayres



Johnny Bandy



John Carl Bates



Jack Bennett



Sharon Benson



David Berry



Grady Berry



Bobby Boyd



Kenneth Boyd



Lorelei Buck



Jack Burroughs



Charles Bush



Jean Calhoun



Marietta Carrol



Gail Clifton



Larry Coker



Kenneth Cole



Albert Cook



Margaret Converse



John Crawford



David Crippen



Gladys Cummings



Marilyn Daniel



Marion Davidson



Mary Stephens



Sandra Davidson



Billy Davis



Dorothy Davis



Joe Dickey



Gene Different



Glynn Donehoo



Glynn Duff



James Dulaney



Glenn Everett



Yvonne Everett



Wanda Faulk



Kilroy was here?



Eydell Fitzgerald



Jerry Ford



Nocona Friday



Kenneth Gayle



Edwin Geiser



Evelyn Giles



Robert Ayres Gould



Jo Greene



Ann Hable



Bennie Faye Halbert



Lena Sue Hall



Betty Harris



Kenneth Harris



Ike Heflin



Kathleen Heflin



Nancy Henry



Bob Herrington



Joyce Herrington



Barbara Hodge



Betty Hodge



Gary Holiman



Avon Holley



Mary Jackson



Eleanor Kee



Wayne Kee



Jerry Kemp



Jeanne Kinsey



Johnny Knott



Lester Lambright



William Lewis



Joe Loper

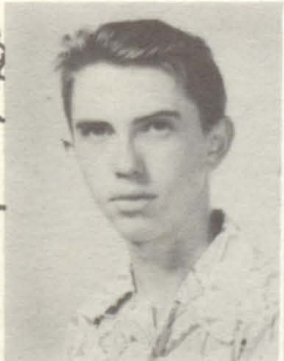

Millard McBurney



Ruby Nell McCool



Bryan McLaughlin



Don Marable



Rex Miller

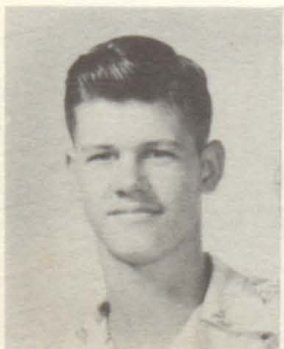

Joe Massey



Wayne Mitchell



Jerry Muckelrath



Sonny Musick



Jan Nelson



Terry Newman



Barbara Odcm



David Myer



Gayland Paroline



Shirley Penney



R. B. Pennington



Johnny Raines



Betty Ramsour



Frances Richardson



Kenneth Richardson



Eugene Rivers



Harry Rosson



Vee Shelton



Perry Skinner



Martin Ray Slat



Jim Don Smile



Betty C. Smith



James Smith



Leslie Smith



Stanley Snowden



Johnny Mac Sparks



Eva Jo Splawn



Barbara Sprinkle



Shirley Staines



June Tanner



Leslie Teel



Jeanella Thornton



Byron Trammell



Nelda J. Voyles



Jerry Viken



Hazel Anne Wager



Ted Warren



Kelly Whitehead



Imogene Wood



Lemuel Yow



9th GRADE SECTION OFFICERS

SECTION I



PRES. GERALD BURGAMY



V.-PRES- TERRE CUPP



SEC.- DAVID CAROTHERS

SECTION II



PRES.- LARRY GIDEON



V.-PRES- SUE JONES



SEC.- DON GORDON

SECTION III



PRES. - KARL MILSTEAD



V.-PRES.- DELLENE POWELL



SEC.- DELORES POOL

SECTION IV



PRES.- JEANETTE SMITH



V.-PRES. - MARY VICKERY



SEC.- DON WATT

FRESHMAN FAVORITES



PAT GARNER

BOBBY ROUNSAVALL



Barbara Aaron



Jackie Aaron



Dale Adair



Mac Atkins



John W. Ayres



Peggy Bailey



Wilbert Lee Baker



Delores Barcelo



Mary Barnett



Sara Barnett



Johnnie Mae Bass



Patsy Sue Bice



Jimmy Bolding



Ruth Boman



Gerald Burgamy



David Carothers



Kenneth Carter



Thomas Chaney



Jonna Cobb



Ann Coker



Raymond Coker



Katherine Converse



Essie Mae Cox



Jo Ann Crain



Jerre Cupp



Kenneth Dennis



Jimmy Denton



Porter Deupree



James Dozier



Louis Gene Eppler



Margaret Fowler



Larry Fryer



Jerry Gandy



Pat Garner



Larry Gideon



Don Gordon



Jeanette Graham



Dickie Hallum



Daniel Ray Head



Ronnie Herriage



Eddie Hickman

Karen Hill

Doris Holcomb

Charles Holt

Joe Holloway



Glenn Hood

Nelda Hobson

Freita Huggins

Peggy Jackson

Elmer Jewell



Wanda Johnson

Reba Jones

Sue Jones

Frances Kennon

Joe Knight



Joyce Knott

Walter Lambert

Maxine Lambert

LaNelle Lawson

Coy H. Little



Kenneth Loden

Mary Loden

Sammy Loper

Sarah Loper

Gaynelle McBurney



Wynelle McClellan

Loyd McCool

Jack McDougle

Margie McEntire

Jo Ann McGee



Frances McGlaun

Wayne Makerney

Mickey Manning

Sylvia Morman

Rachel Morris



Don Mezzles

Ronnie Miller

Herschel Mills

Karl Don Milstead

Thomas Moore



Dellene Powell Shiree Ann Praytor Tommy Morton Jerry Morton Paul Neill

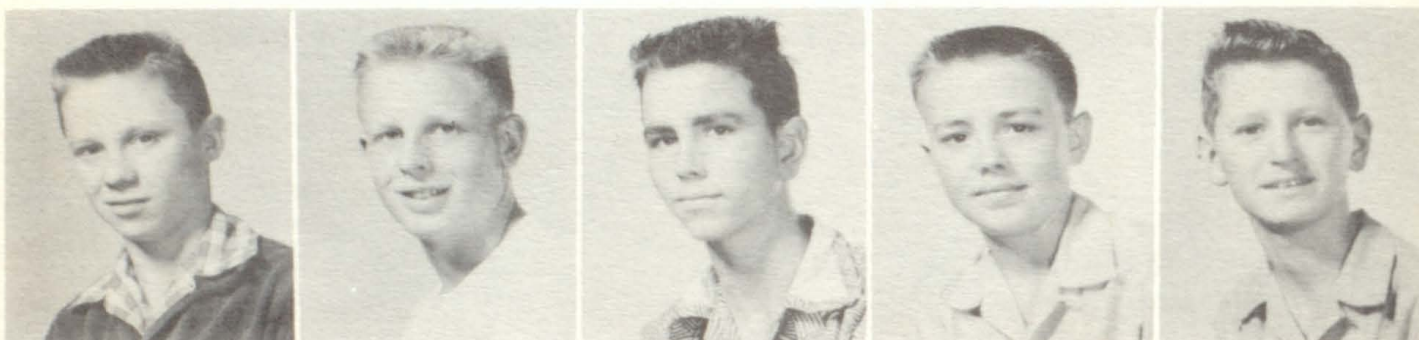

Bill Newman Phil Norman Larry Norris Doyle Paroline Billy Payne



Linden Pierce Delores Pool Jerry Bob Ramsey Jessie Nell Ramsey Jerry Rogers



Sybil Rogers Bobby Rounsavall James Sanders Sue Sealy Eugene Slagle

THE
INVISIBLE
MAN!



James Smith

Jeanette Smith

Kelly Smith

Milton C. Smith

Elton Stone



Joyce Stone

Dorothy Tanner

Freida Tiner

Joan Trammell

Phyllis Trammell



Jerry Turlington

Mary Jo Vickery

Frances Joan Wathen

Don Watt

Ruth Watts



Lynn Wilson

PLAYED
HOOKEY!

Dana Wolfe



LaVerne York



8th GRADE SECTION OFFICERS



—
GONE TO
SEE A
DOG ABOUT
A MAN.
—



SECTION
LEIGH WATTS

WAYNE TANN

MARIE CAN
SECTION II

BARBARA ENG

LYNDA Jo F
DOROTHY G



SECTION III.

NANCY DER DEN

LINDA LOUGHRIDGE

TOMMY SELMAN

SECTION IV.

DANNY HICKMAN

MARILYN REGISTER

JUDY BARLOW



8th GRADE
FAVORITES

OMER
BENTON

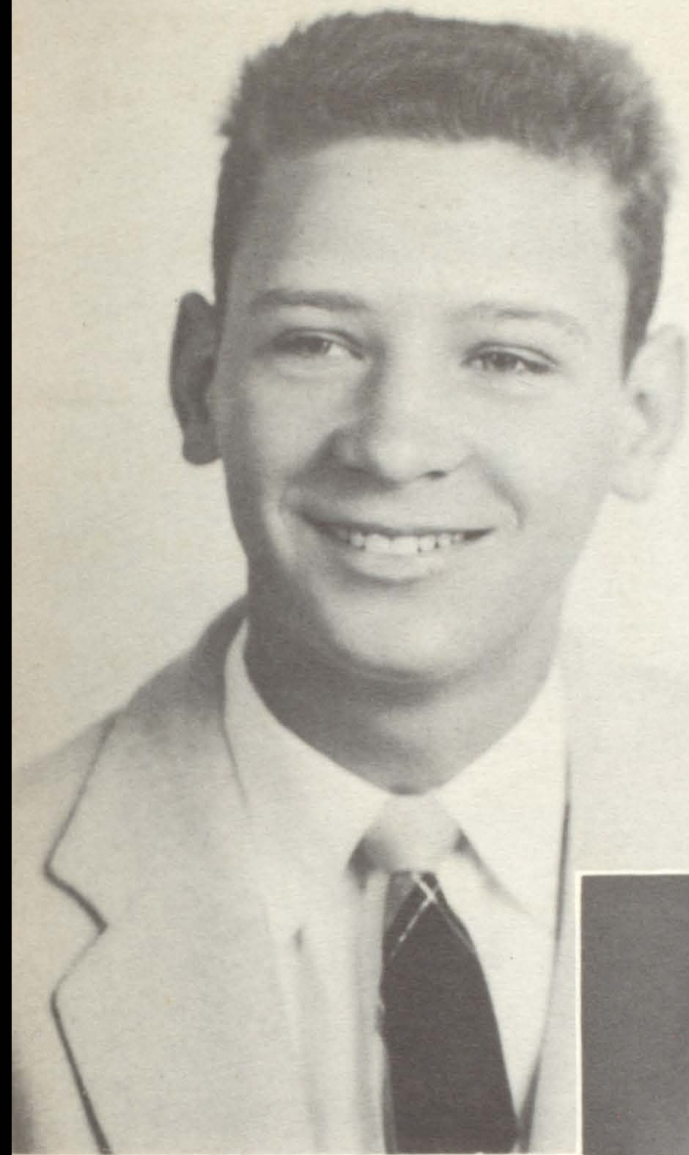

MARY LYNN
WILCOX





Mary Ann Aaron



Homer Benton



Omer Benton



Sue Boyd



Patricia Brunt



Betty Cox



Paula Crawford



David Evans



James Fite



David Finley



Craig Garner



Ronald Hendry



Sherry Hill



Neil Hunter



Johnny Jackson



Sherwin Keeton



James Norwood



Tony Palmer



Jan Riza



Dewayne Robertson



Doyle Rogers



Forrest Sapp



Joe Smiley



Glenn Smith



Donald Starr



Wayne Tanner



Clinton Till



Leigh Watson



Penny Walthall



Mary Lynn Wilson



Nelda Williams



Joy Yarbrough



Charles Brooks



Ronnie Burgamy



William Carroll



Doris Crippen



Glenda Cummings



DeWayne Cummings



Tillery Dingler



Harmon Dowell



Barbara England



Bobbie Sue Estes



Karen Faulk



Patricia Ford



Barbara Fortson



Lynda Foste



Sherian Fuller



Kenneth Fulton



Dorothy Gill



Ethella Hampton



Sue Hodge



Gay Holcomb



Tommy January



Henry Jayroe



Phillip Johnston



Larry Rusk



Carl Smith



John H. Wallace



Wendell Warren



Bernel Wright



Vernon Price

Suzanne Pruitt

Marie Reed

Ruth Rowley

Tommy Selman

James Shaver

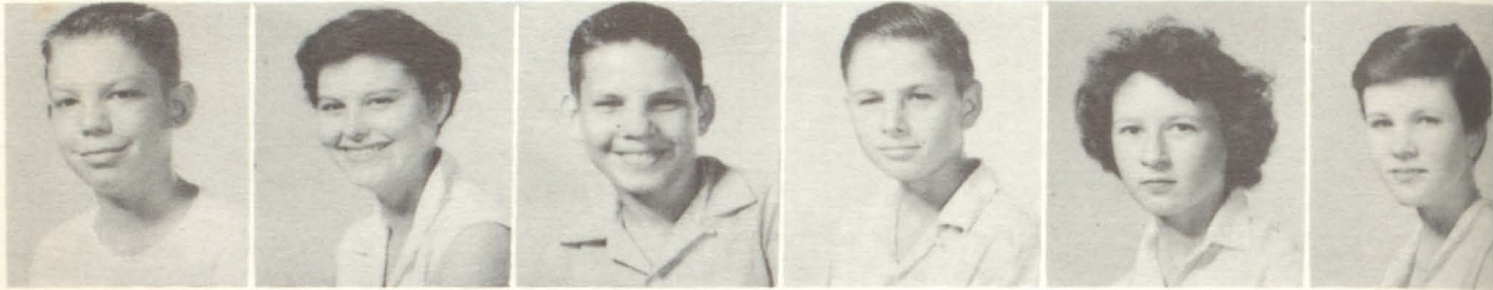

Jimmy Shortt

Alma Jo Smiley

Lynn Stanley

Marcus Taylor

Judy Barlow

Janet Baskin



Richard Coker

Carolyn Crawford

Carole Sue Denton

Iva Nell Douglas

Jimmy Graham

Lucy Dee Henderson



Danny Hickman

Paul Hickman

Rena Mae Jewell

Patricia Kinsey

Margaret Lewis

Charlotte Nash



Mel Pirtle

Marilyn Register

Fondell Richardson

Martha Kiddle

Barbara Roberson

David Robinson



Mary E. Bush



Loren Cade



Nancy Derden

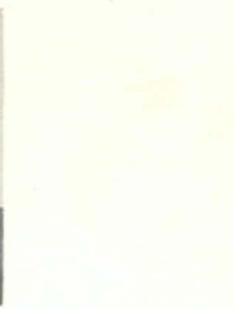

Adrion Dowell



Leon Dunn



Lavonia Fipps



Jerry Jolly



Jack Keeble



Peggy Kinsey



LaNell Kitchens



Bill Kittles



Mary Lou Knott



Dan Lambright



Nelda Lauderdale



La Dona Lookabaugh



Linda Loughridge



Cecil Ann Martin



Kenneth McGlaun



Michael McWilliams



Wilma Ann Neil



Harvey Payne



Louise Pennington



Cherry Phillips



Billy Pool



Sue Speake



Helen Tillison



Rose Tinney



Jana Williams



Wren Wood



LaJuan Tincher



Annelle Rounsavall



Helen Sealy



Lynda Lou Seibt



Sue Sessions



Kathie Shirey



Bobby St

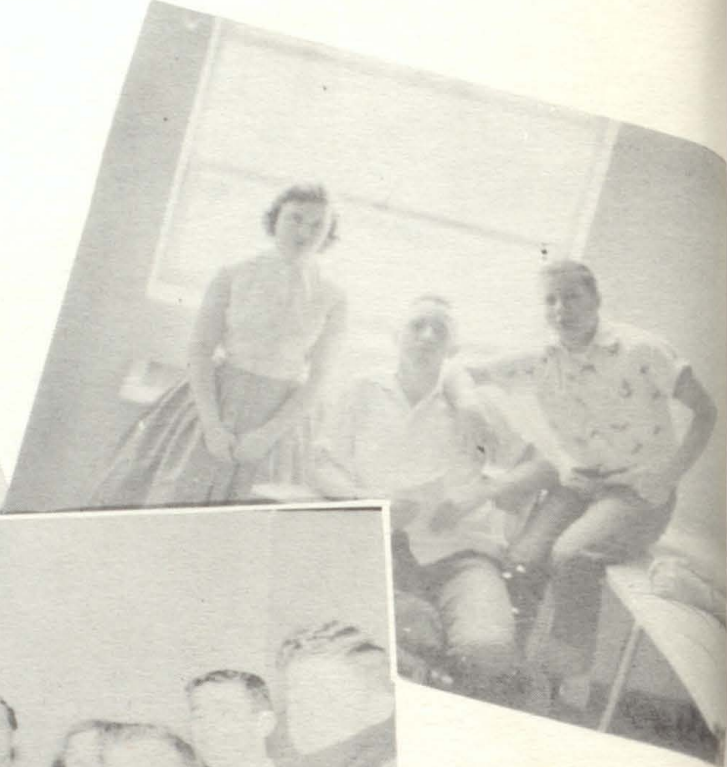

WESTERN PARTY —

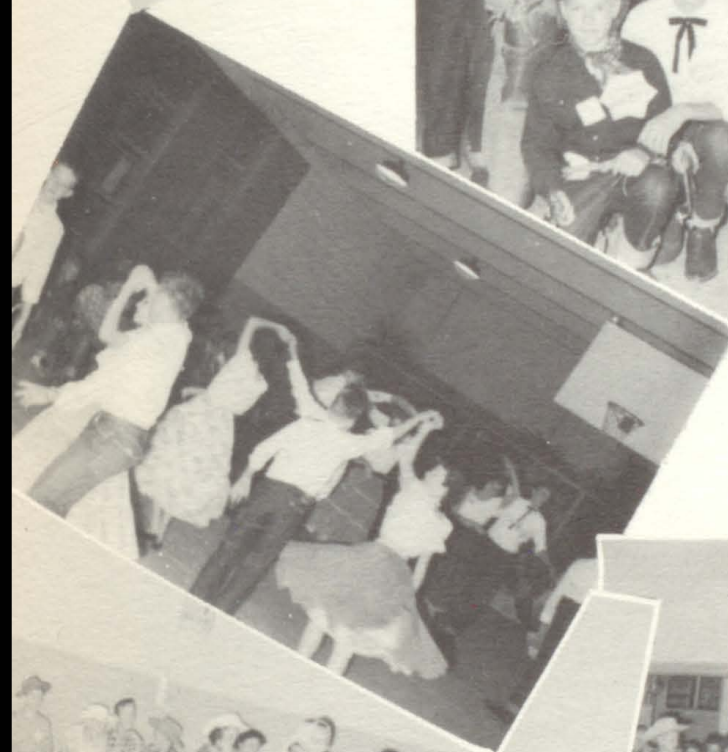

7th GRADE

SEC. I SECTION OFFICERS



JIMMY GAUNTT
JOHN WILLING
NAN LARKIN

SEC II

BOB NOWLIN
ADRIAN McGLAUN



ALICE HODGE

SEC III



SUSAN ORR
CHARLIE OWEN
JERRY PORTER

LAUREL LEDBETTER

JANET SMITH

MELINDA DEAN



KAY GARNER
ELAINE WAGONS
TOMMIE LAYFIELD

7th GRADE FAVORITES



ELAINE
PENNINGTON

JIMMIE DAN
GAUNTT



Kenneth Anding

Ruth Ayres

Julia Baggett

John Baker

Mary Ballow

Gracie Barnes



Jayna Bell

Duane Hood

James Burgamy

Rena Brunt

Annette Campbell

Jerry Cox



John Dowdy, Jr.

Carlon Dowell

Joyce Green

Jimmy Gauntt

Jerry Henderson

Ray Hester



Dale Holder

James Melton

Tommy Hutcheson

J. T. Johnson

Betty Lane

Jan Larkin



Nan Larkin

Eva Nell McIlrath

Ronnie Bell

Elaine Pennington

David Porter

Jerry Speake



Alan Tarrant



John Willingham



Donald Arnold



Joe Ayres



Thelma Bearden



Reggie Berry



Joe Bollinger



James Brown



June Carroll



Elaine Francis



Milburn Chaney



Harold Cook



Hallie Culpepper



Catherine Davis



Myrtle Denny



Vivian Dodson



Mary Dozier



Alice Hodge



Hugh Lucas



Thomas McGlaun



Bob Nowlin



Jeff Robinson



Richard Sprinkle



Alton Stallings



Jack Tanner



Larry Thomas



Freeman Thompson



Nancy Underwood

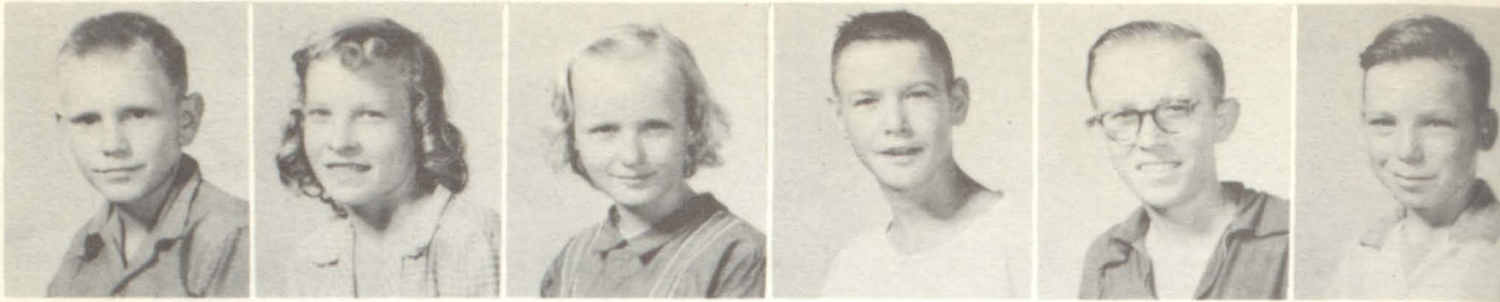

Gerald Voyles

Adella Adair

Mary Arnold

Roy Arnold

Jerald Baker

Roy Giles



Zirrell Hall

Maston Hart

Roy Hill

Don Hood

Herschel Jackson



Frank Johnson

Charles Jones

Bobby Eittle

Katherine McLemore

George Mitchell

Mildred Moore



Barbara Motes

Susan Orr

Charlie Owen

Georgia Owens

Glenda Paroline

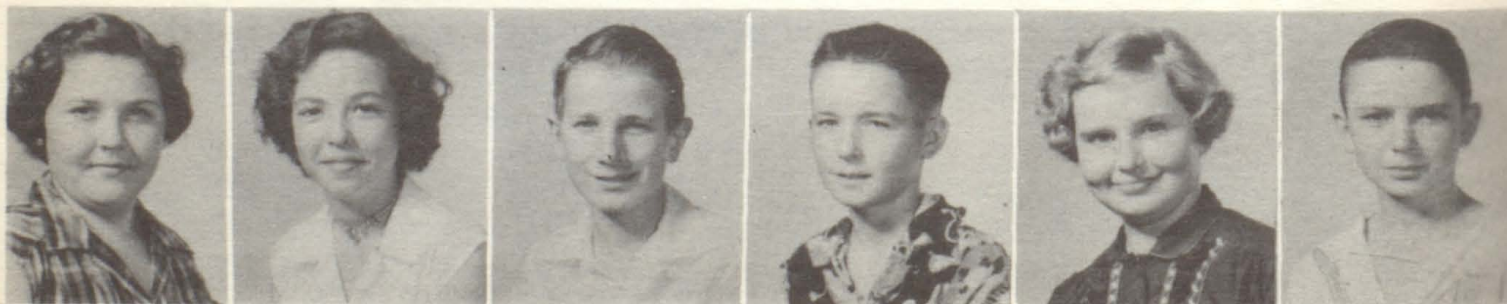

Glenda Rogers

Jerry Shirey

Vernon Smith

Billy Thomas

Sherry Thomas

Roy Walker



Jimmy Wilson



Jane Albritton



Peggy Berry



Linda Browning



Judy Cannon

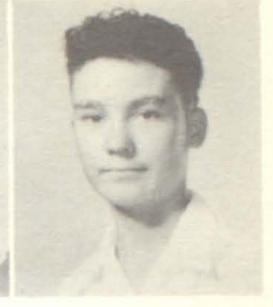

Gary Carmichael



Billy Ray Cobb



Carol Collier



Doyle Craig



Waylen Crossley



Ronald Cumble



James Curtis



Melinda Dean



Betty Dool



Margaret Faulk



David Geiser



Jerry Griffith



Wynelle Huggins



Weldon January



Katie Killingsworth



Leon Lambright



Laurel Ledbetter



Barbara McAteer



Claire McElhane



James Paok



Janet Smith



Linda Wilbanks



Robert Williams



James Adair



Margaret Bennett



Ann Boman



J. B. Branam



Wanda Br



Phyllis Duff



Danny Burnett



Lee Bush



Betty Eaton



Betty Feagin



Kay Garner



Marceline Helfin



Marlene Helfin



Carroll Hethoote



Linda Hickman



James Kittle



Peggy Keith



Lynda Kitchens



Tommie Layfield



Troy McGee



David Miller



Mike Montgomery



Gwynda Morton



Sandra Penny



Joy Starr



Glenda Thom



Mitalyn Thornton

Elaine Wagoner

Elizabeth Williams



That's The Way Big Team!!!



Gee, we won!

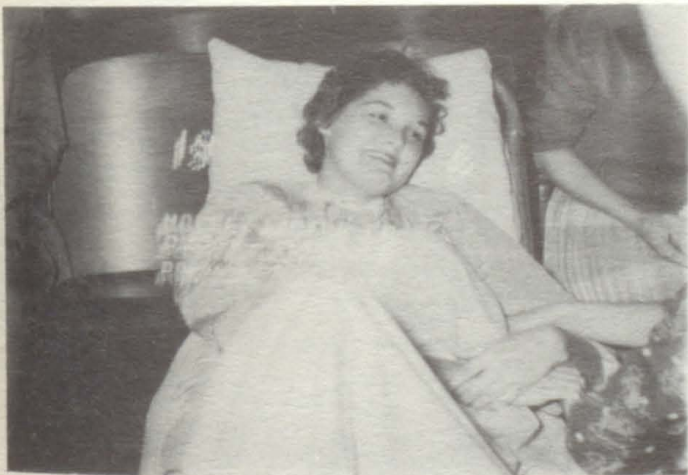

What happened, Peg?



Go MAN Go!!



Real Gone!

AHS Talent Show

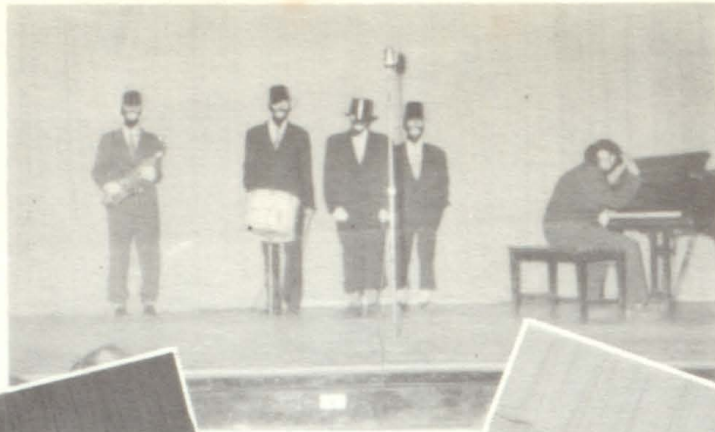

2nd place

1st place

3rd place



JR. VARIETY SHOW

TRIO



M. C.

POOR "LITTLE TOM"

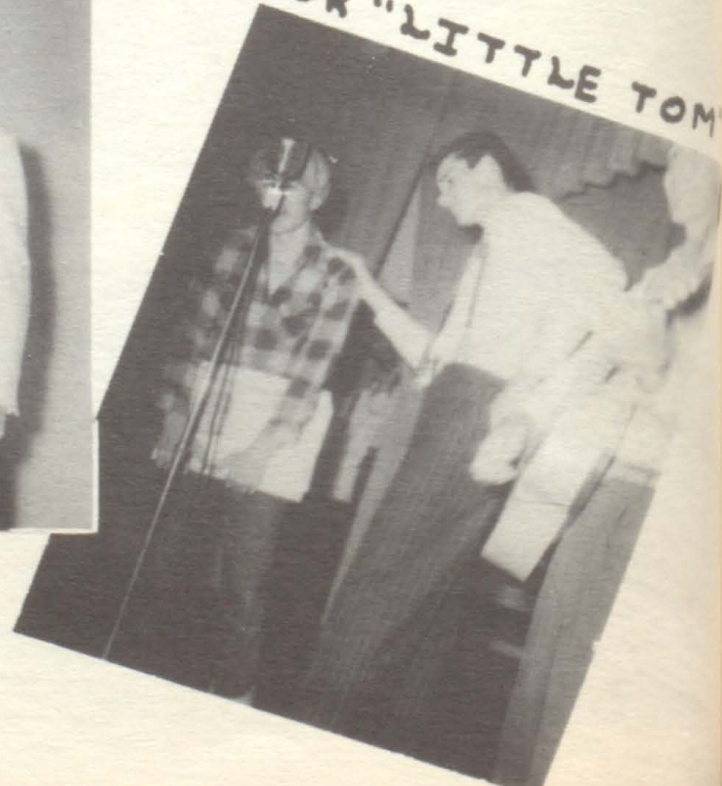

WESTERN DAY



WHAT HAPPENED, HELEN?



SOME COWHANDS!



- THE SHERIFF -



LET'S START THE RACE



RIDE 'EM COWGIRL!



3-GUN PETE



How!



YOU DON'T SAY!



RUN.

CHRISTMAS PARTIES

~ JUNIORS ~

~ SENIORS ~



Annual-Signing Party



Annual Staff Snaps

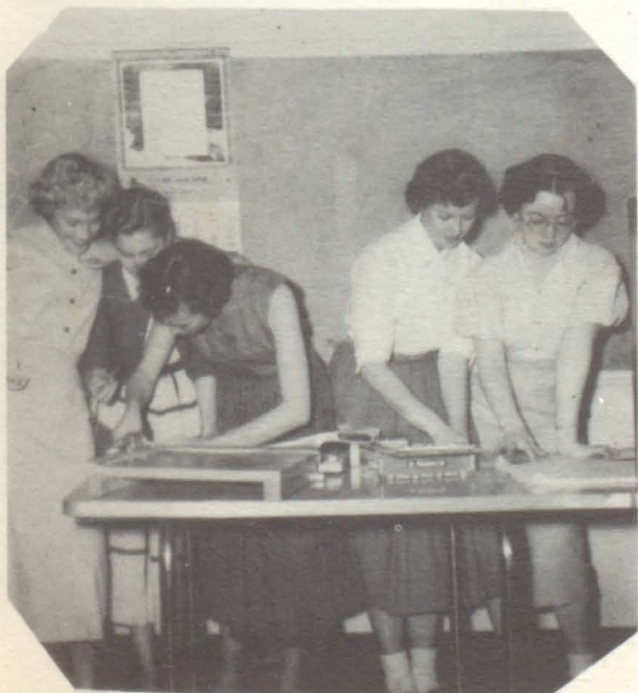

Junior ~ Senior Party



Freshman ~ Sophomore Prom



JR. HALLOWEEN CARNIVAL



Sr. High Kings and Queens
Winston Brand - Joan Cecil
Glenn Duff - Nancy Henry

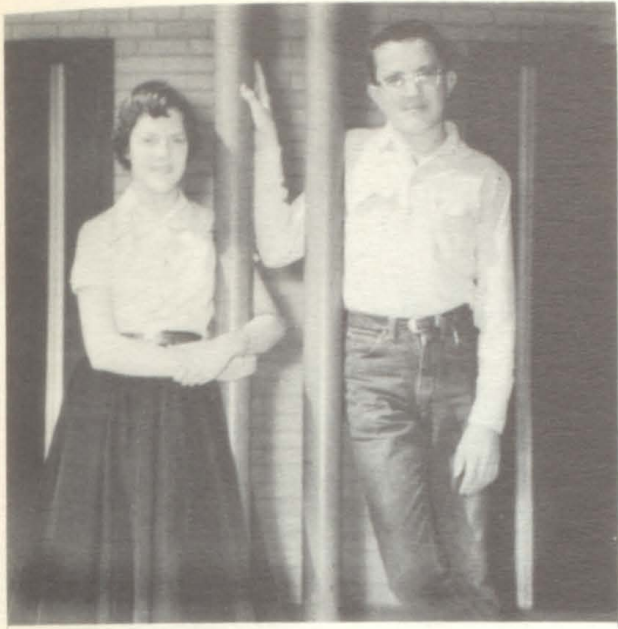

Jr. High
King & Queen
Barbara England
Ronnie Burgamy



Sponsors
Mrs. Carthlidge
Mrs. Bever
Mrs. Owen





CARNIVAL ~

CONTINUED

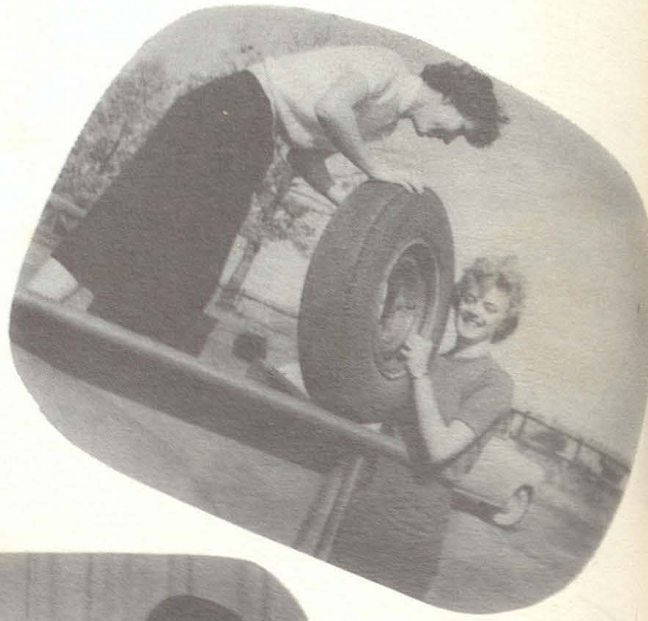
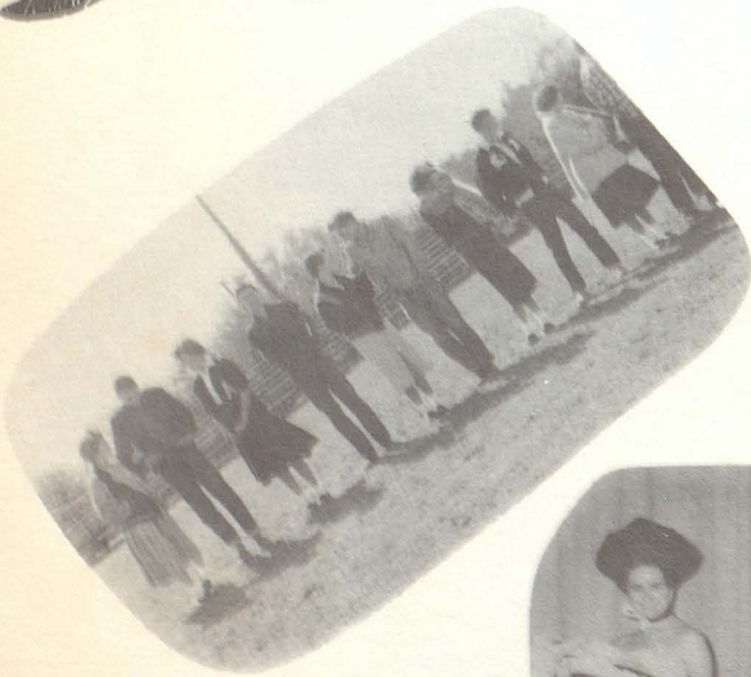

FAVORITES





MOST COURTEOUS GIRL - VIRGINIA RICHARDSON

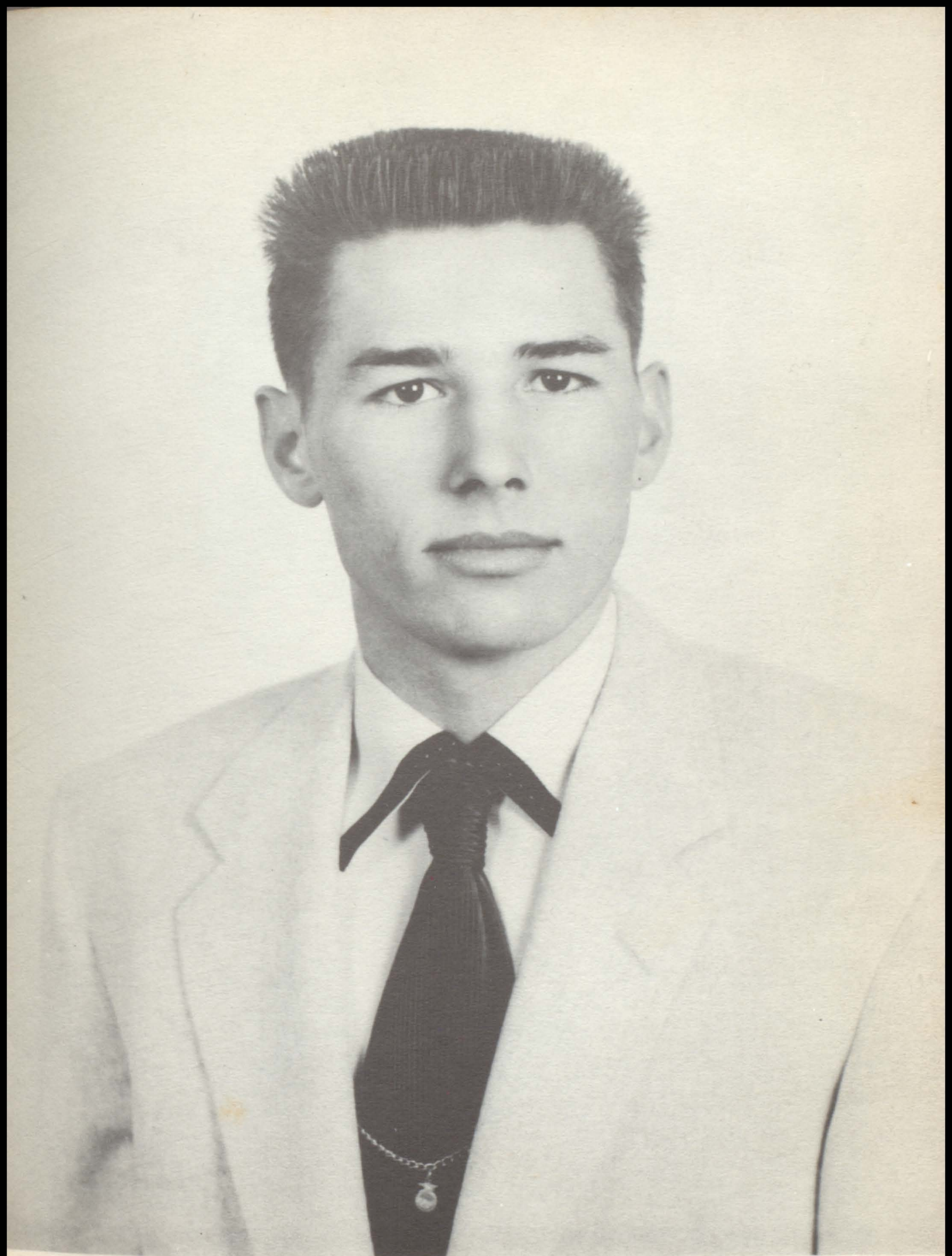

MOST COURTEOUS BOY-

CURTIS
BOYD



MOST POPULAR GIRL -

PAMELA
EATON

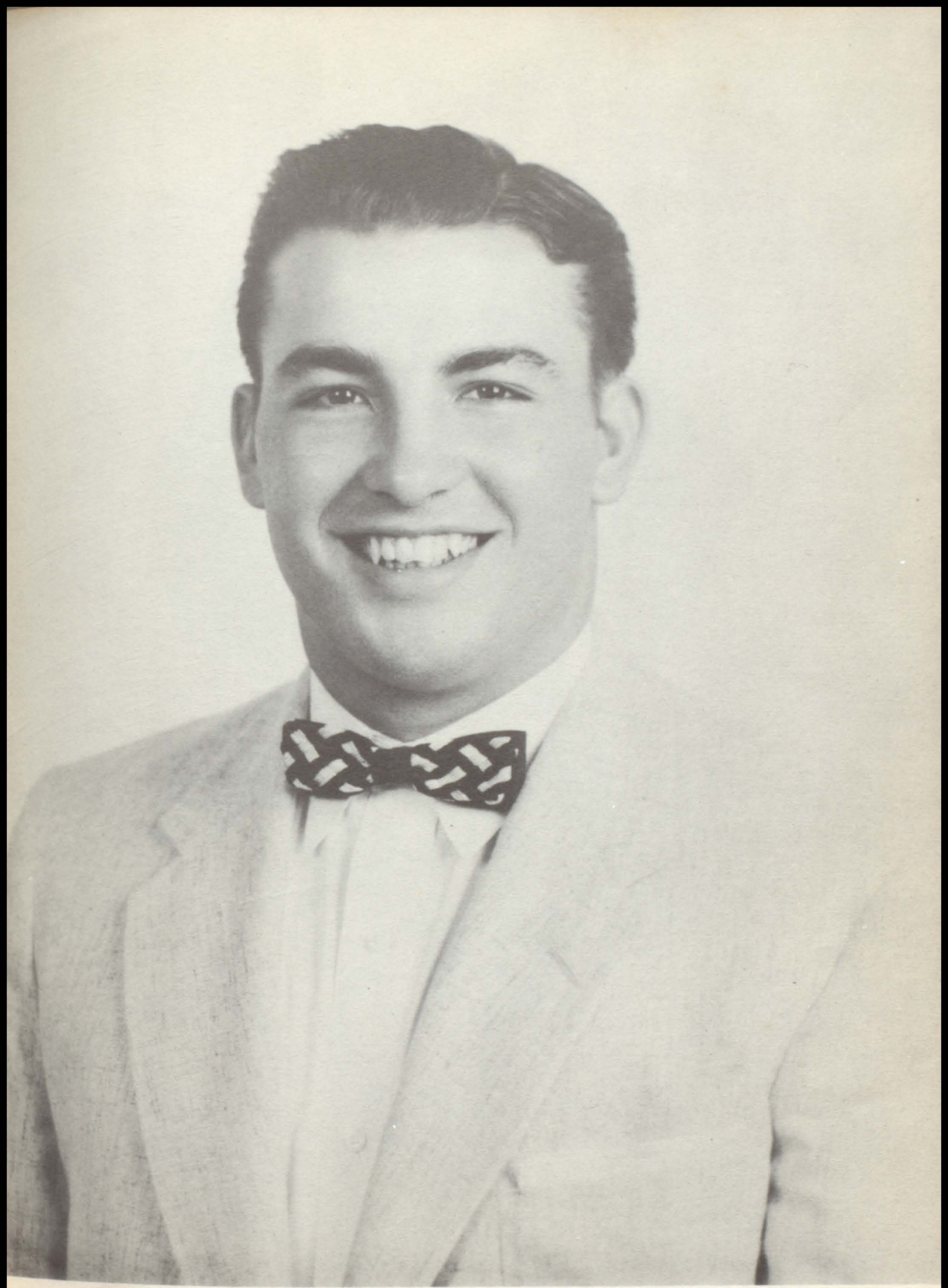

MOST POPULAR BOY — DAMON DOUGLAS



MOST VERSATILE GIRL - SALLY WATT

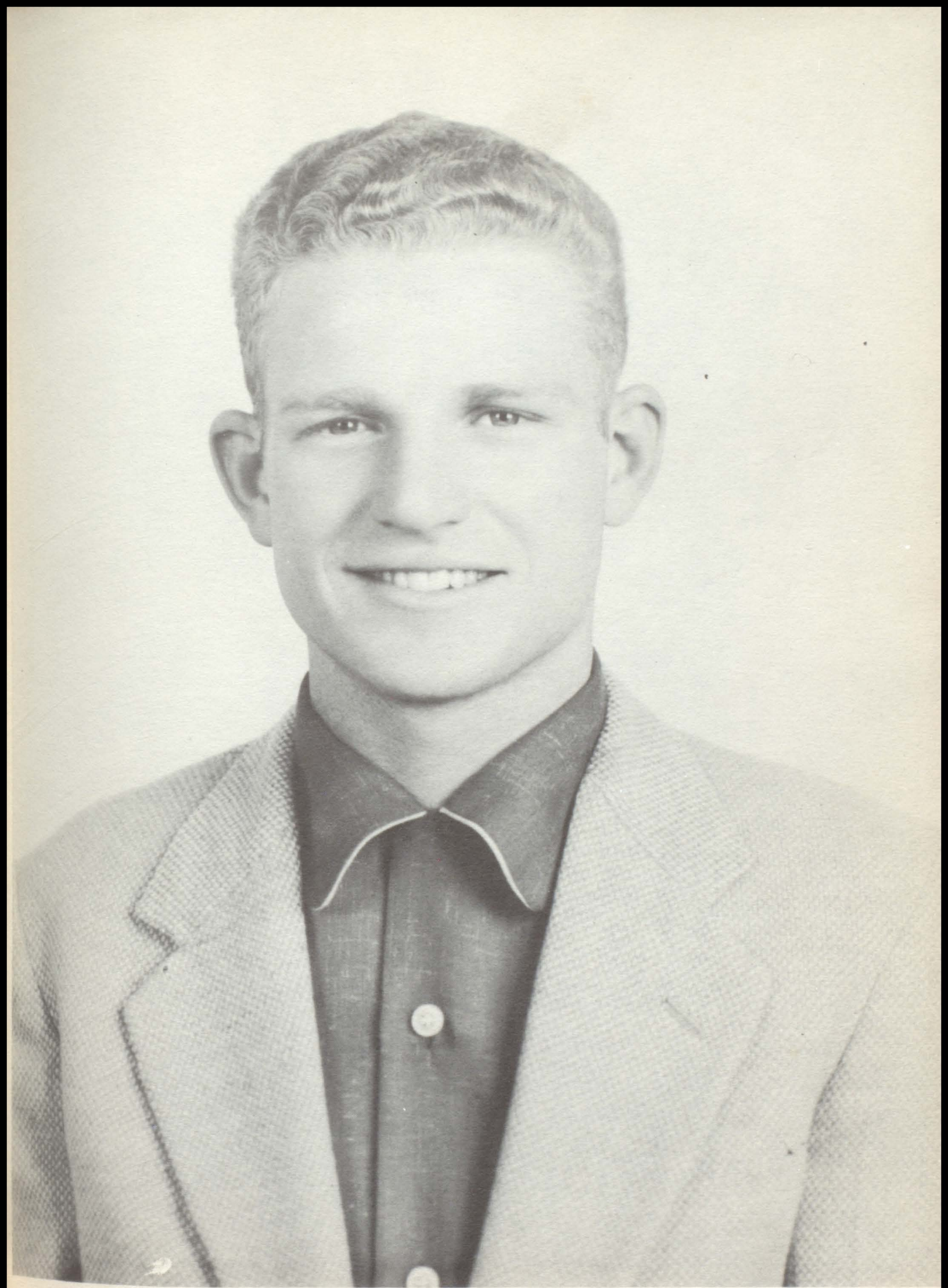

MOST VERSATILE BOY - DAN CHANEY



MOST BEAUTIFUL GIRL - PEGGY SWEET

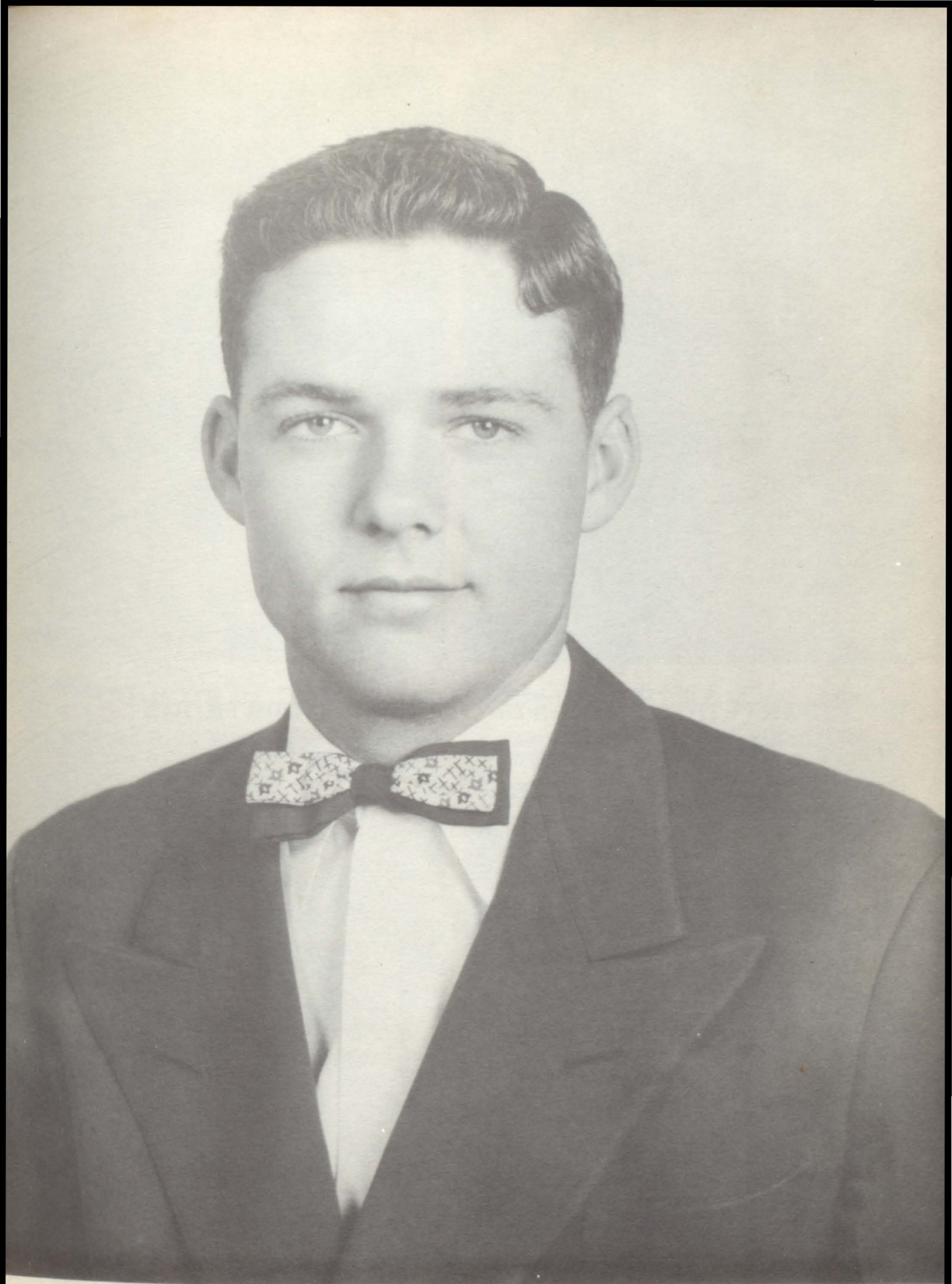

MOST HANDSOME BOY

JERRY
EMERSON

FAVORITE



MOST COURTEOUS - MELVIS BENTON

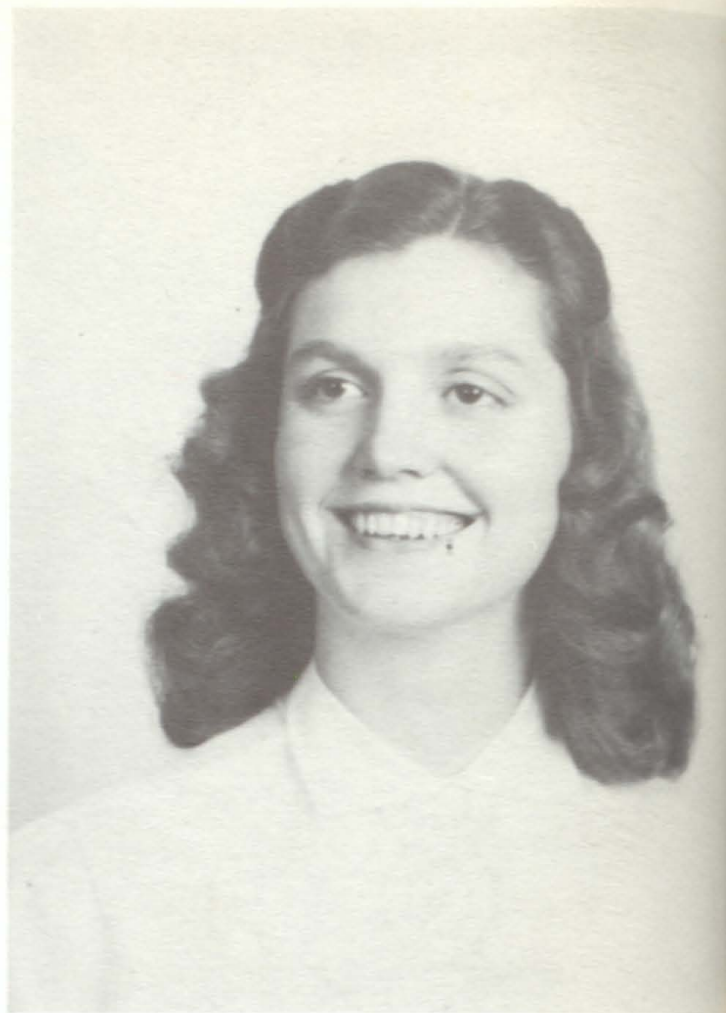

MOST COURTEOUS - WANDA KIRK



MOST VERSATILE - LAURALYN MURPHEY

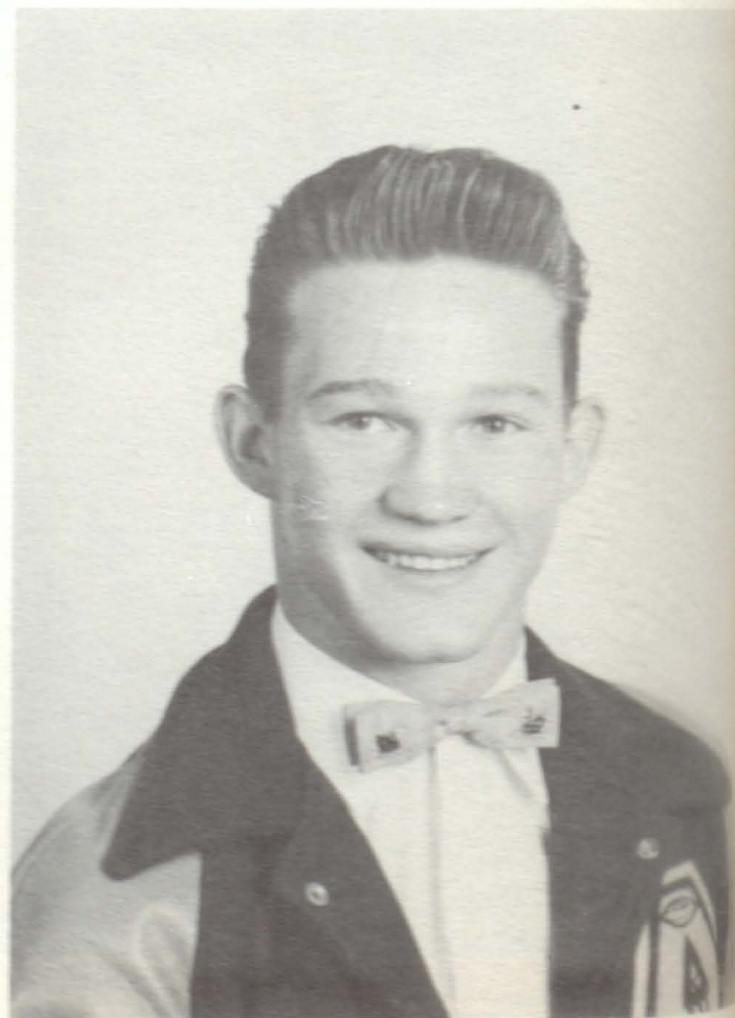

MOST VERSATILE - PAUL BECK

RUNNERS-UP

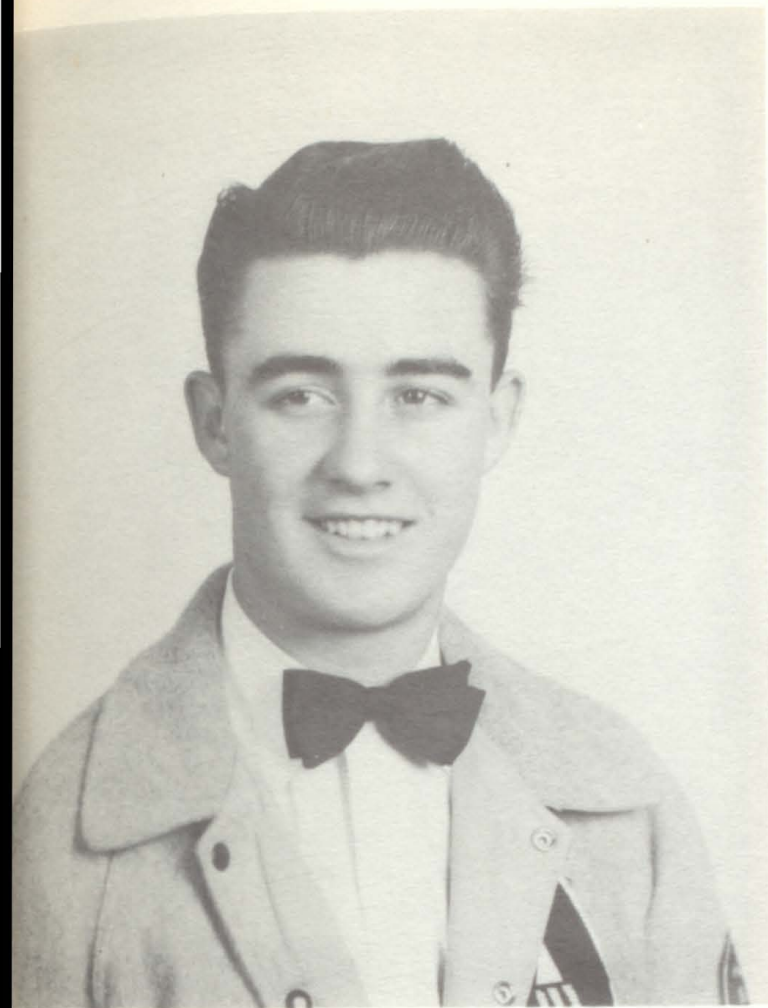

MOST POPULAR - HARRY GOULD



MOST POPULAR - CARLA MORTON



MOST BEAUTIFUL - SUE EVANS

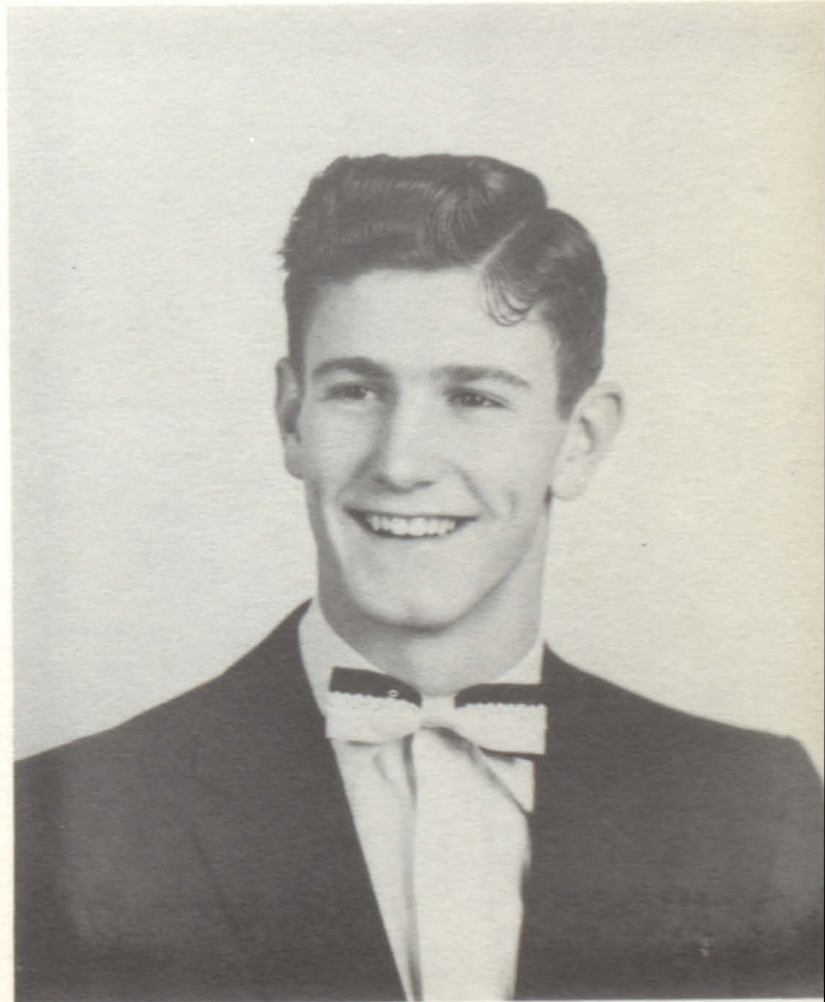

MOST HANDSOME - WINSTON BRAND

JUNIOR HIGH

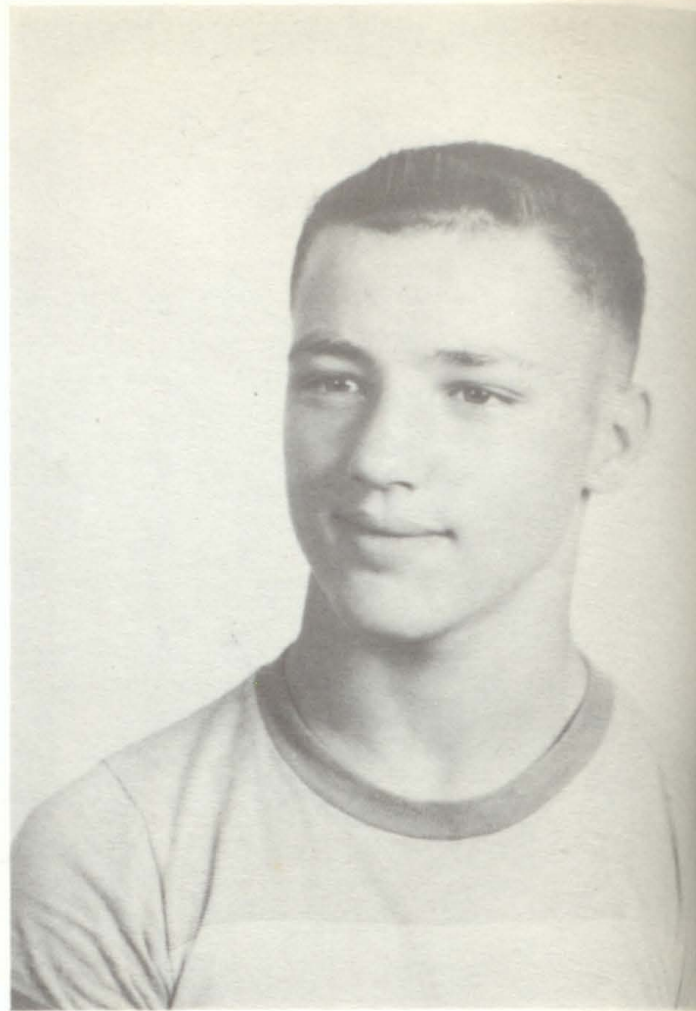

MOST VERSATILE GIRL - MARY LOU
KNOTT

MOST VERSATILE BOY -



MOST COURTEOUS GIRL - NANCY
DERDEN

MOST COURTEOUS BOY - RONNY
BURGER

FAVORITES

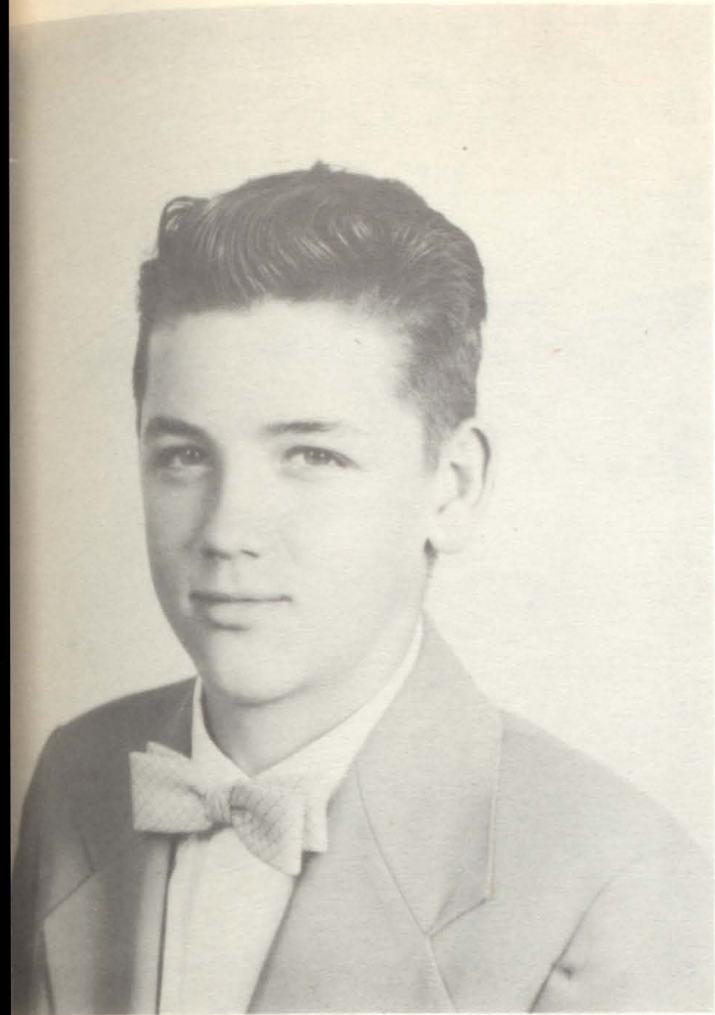

MOST POPULAR BOY - BILLY POOL



MOST POPULAR GIRL - ELIZABETH BUSH



MOST HANDSOME BOY - GLENN SMITH



MOST BEAUTIFUL GIRL - LOUISE PENNINGTON

DUTCHESSES AND ESCORTS 1955

PEGGY SWEETEN
DUTCHESS to CORSICANA

HARRY GOULD
ESCORT



SALLY WATT
DUTCHESS to STEPHEN F. BECKHAM

PAT BECKHAM
ESCORT



HAYDEN SNOWDEN
DUTCHESS to ARLINGTON

CURTIS BOYD
ESCORT

S P O R T S

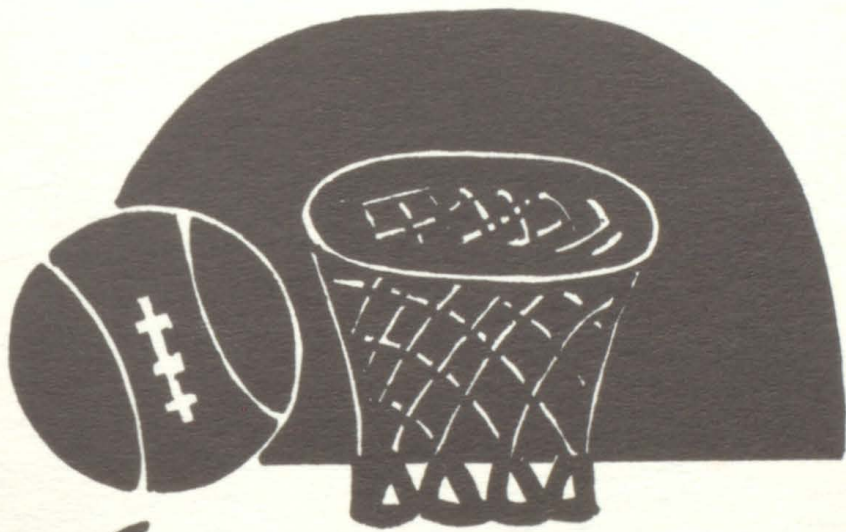



MARGARET CONVERSE



LAURALYN MURPHEY

NORTHWESTERN



JOAN CECTL



PAM EATON



FOOTBALL SWEETHEART ~ PEGGY SWEETEN



COACHES

Coach Bailey

Coach Murphy

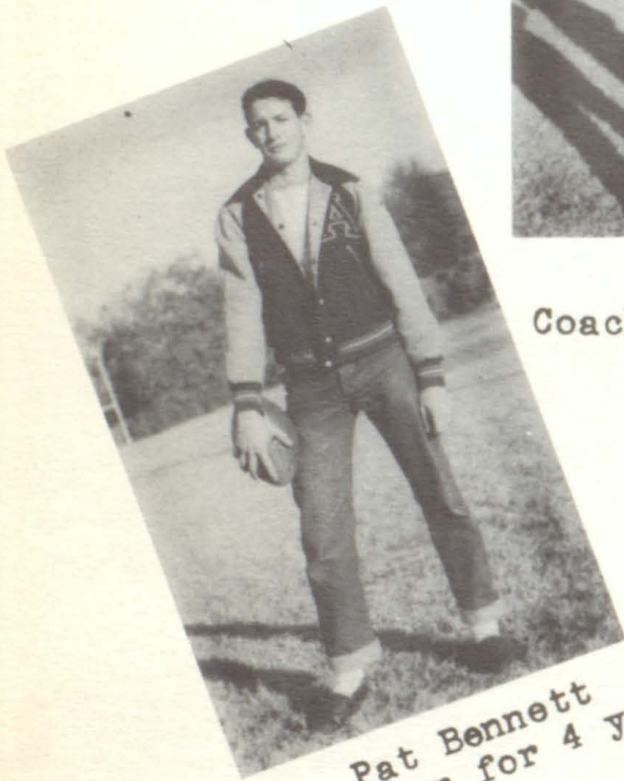

Pat Bennett
Manager for 4 years

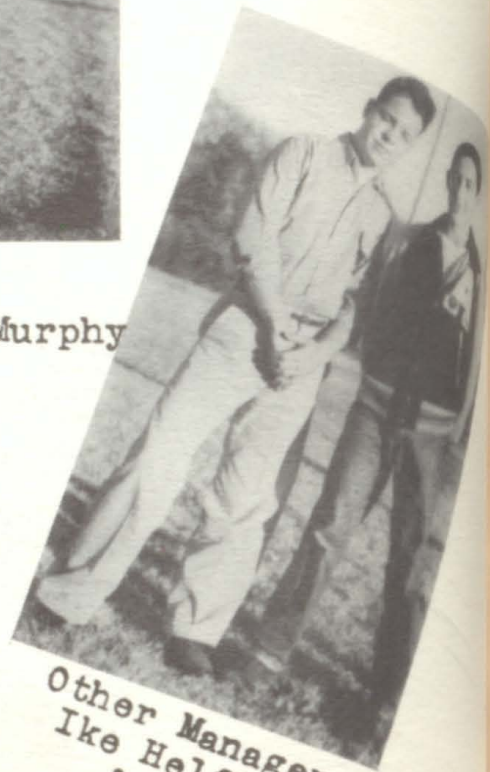

Other Managers
Ike Helfin
&
Jack Bennett

TRI CAPTAINS



Roland Lambert



Billy Bruce Chaney



Damon Douglas



A - TEAM

WINS:

TERRELL - 6-0

HIGHLAND PARK "B" - 45-21

MINEOLA - 32-6

GRAND SALINE - 31-21

WILLS POINT - 20-6

ENNIS - 14-12

VAN - 27-14

SULPHUR SPRINGS - 19-6 (BI-DISTRICT)

LOSSES:

WEST - 7-6

JACKSONVILLE - 20-13

NEW LONDON - 18-13

CARTHAGE - 20-13



Pat Beckham
Weight: 185
Position: Left Tackle
Lettered: 3 years

Billy D. Faulk
Weight: 236
Position: Tackle
Lettered: 1 year

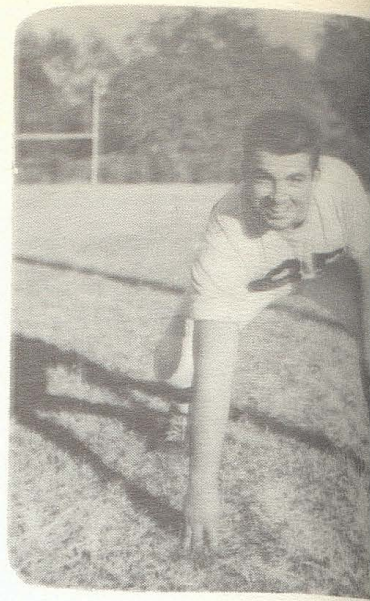

Damon Douglas
Weight: 220
Position: Right Tackle
Lettered: 4 years

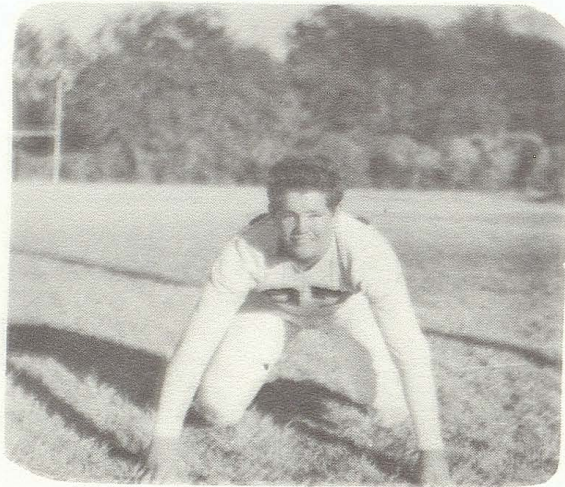

Jerry Emerson
Weight: 180
Position: Tackle
Lettered: 1 year

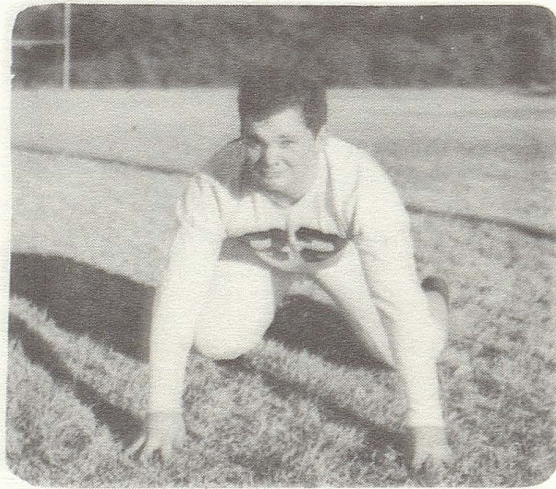

Mike Dean
Weight: 167
Position: Tackle
Lettered: 1 year



Grady Berry
Weight: 240
Position: Tackle
Lettered: 1 year





John Milton Combs
Weight: 157
Position: Center
Lettered: 1 year



Paul Martin
Weight: 170
Position: Left End
Lettered: 2 years



Billy Bruce Chaney
Weight: 170
Position: Center
Lettered: 3 years



Tommy Hopson
Weight: 185
Position: Right End
Lettered: 4 years



George Lowe
Weight: 170
Position: Right End
Lettered: 1 year



Robert Lane
Weight: 145
Position: End
Lettered: 1 year



Melvis Benton
Weight: 190
Position: Right Guard
Lettered: 3 years



Johnny Knott
Weight: 148
Position: Guard
Lettered: 1 year



David Berry
Weight: 180
Position: Guard
Lettered: 1 year

William Ayres
Weight: 160
Position: Guard
Lettered: 1 year

Ray Davis
Weight: 178
Position: Left Guard
Lettered: 1 year



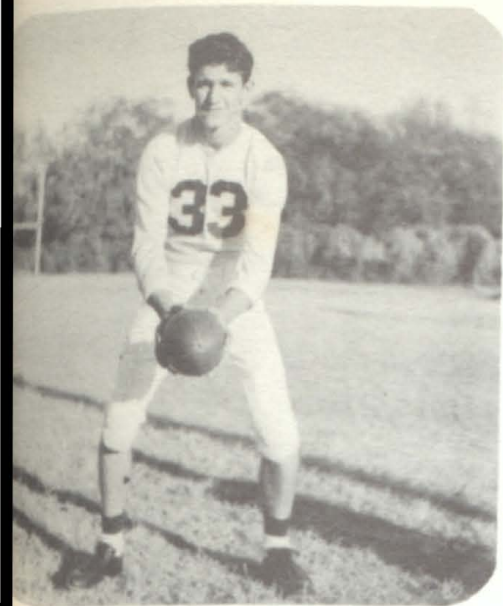

Winston Brand
Weight: 160
Position: Quarterback
Lettered: 2 years

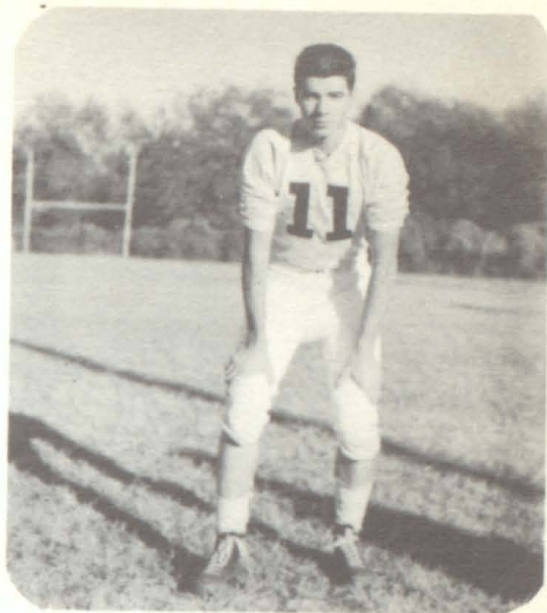

Glenn Duff
Weight: 138
Position: Halfback
Lettered: 1 year



Don Geddie
Weight: 165
Position: Fullback
Lettered: 1 year

Dan Chaney
Weight: 145
Position: Halfback
Lettered: 2 years

James Cleveland
Weight: 145
Position: Halfback
Lettered: 2 years

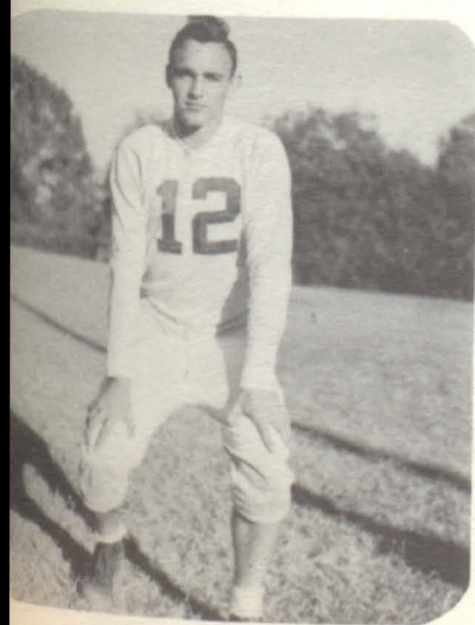

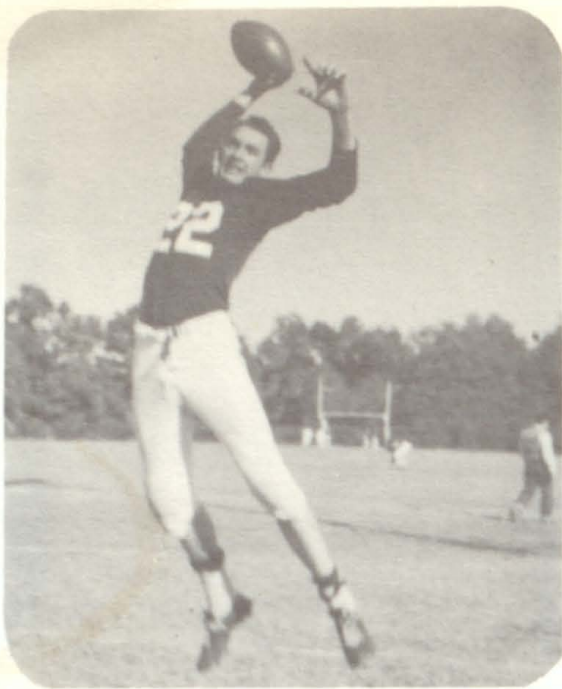

Roland Lambert
Weight: 160
Position: Quarterback
Lettered: 3 years



Tommy Morton
Weight: 145
Position: Quarterback
Lettered: 1 year

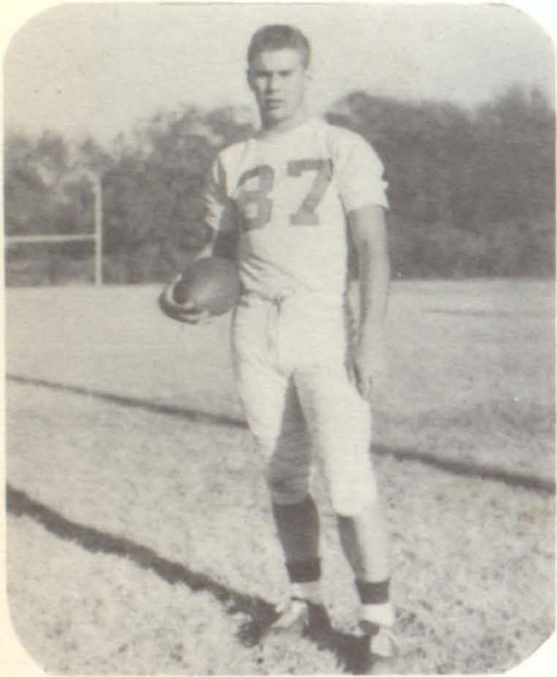

Billy Wayne Knight
Weight: 180
Position: Fullback
Lettered: 2 years



Joe Dickey
Weight: 156
Position: Guard
Lettered: 1 year



Bobby Trammell
Weight: 140
Position: Halfback
Lettered: 1 year



Athens made winning touchdown

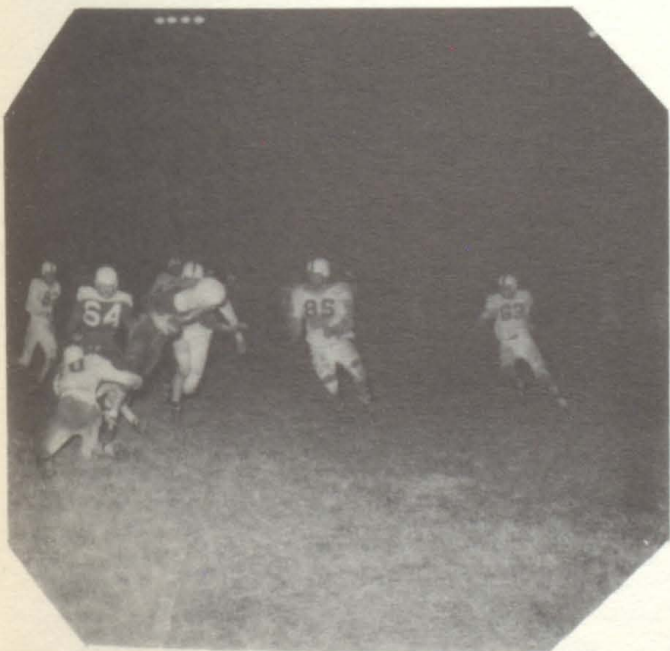

Hold'em James



Run, Billy Wayne, Run

ATHENS

—

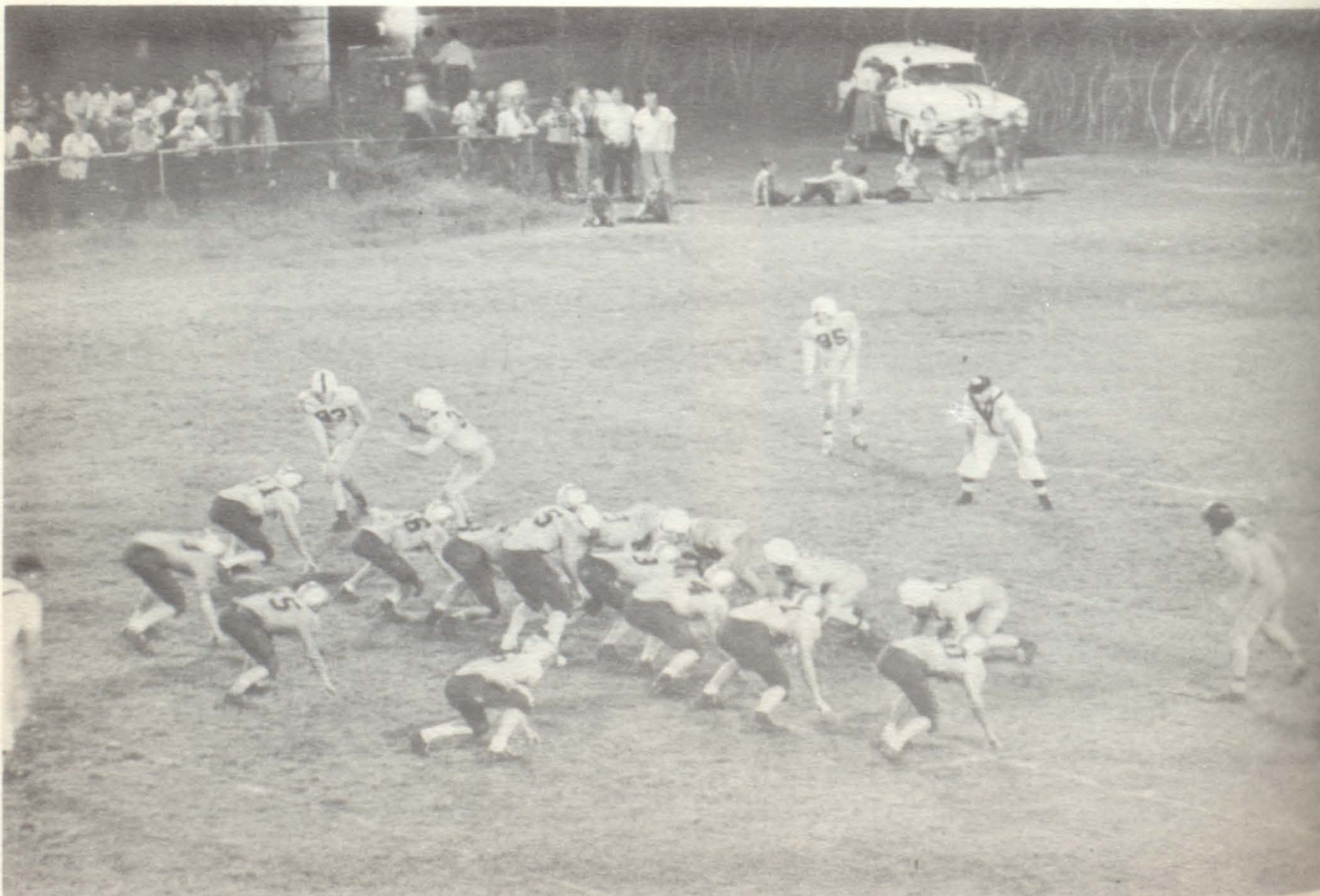
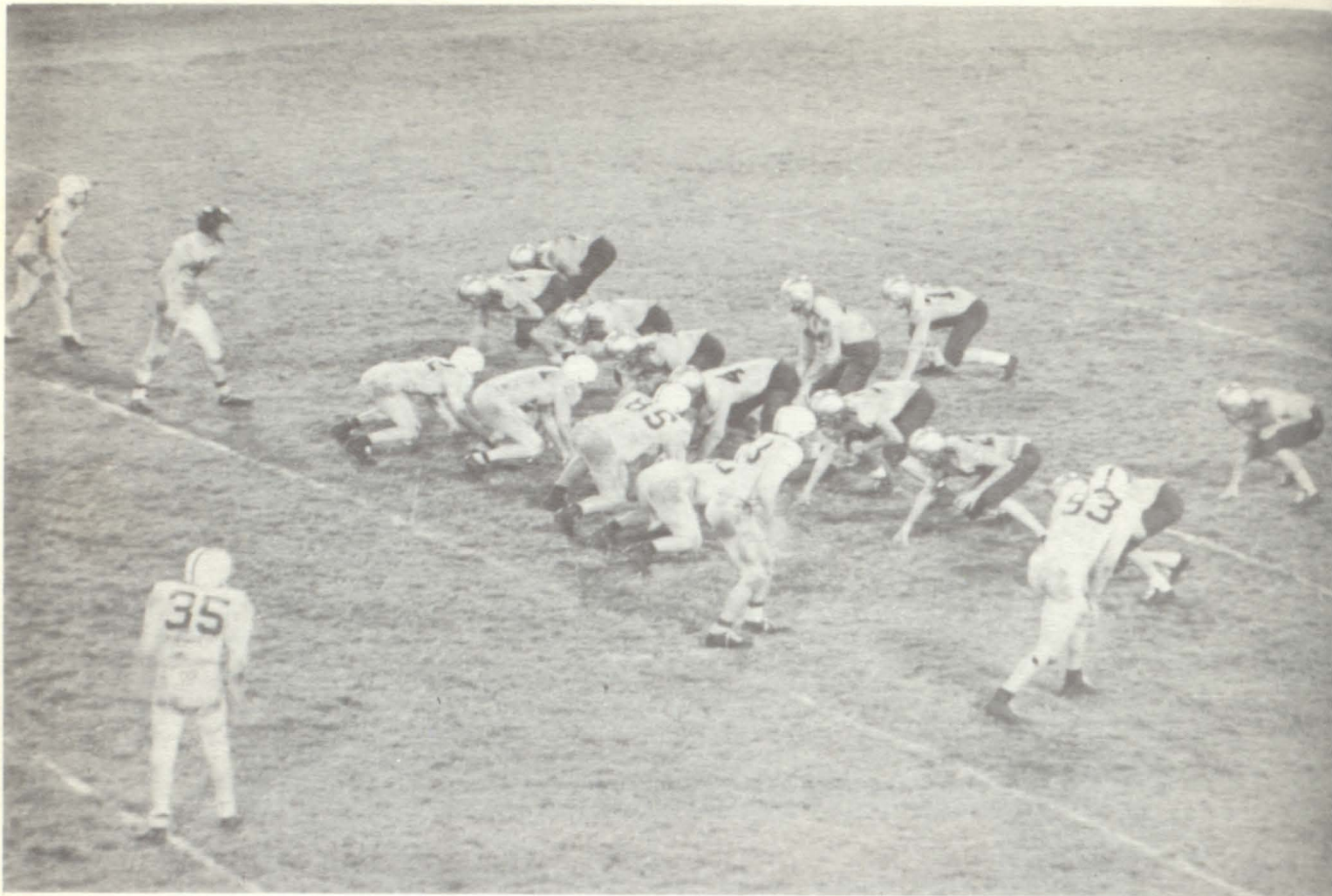

— WEST



MIN 0 00 SEC
QTR DWN YDS
VISITORS 27
VANDALS 14



DOWN
DOWN



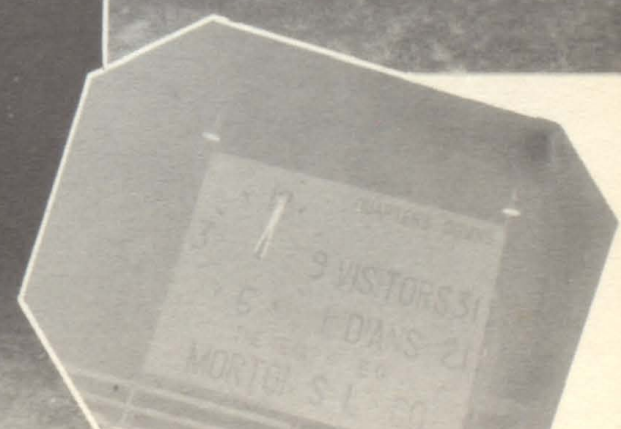
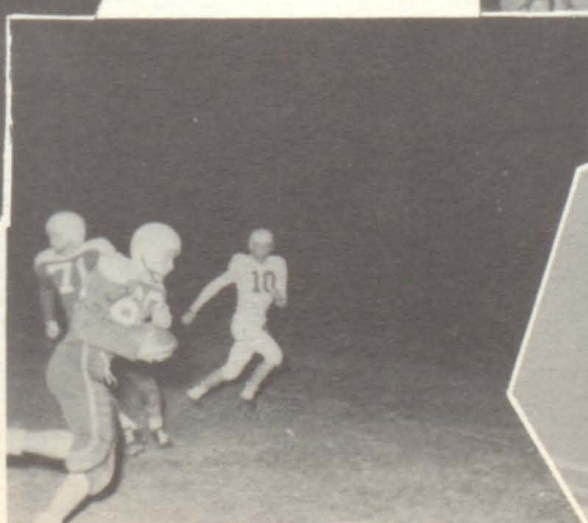
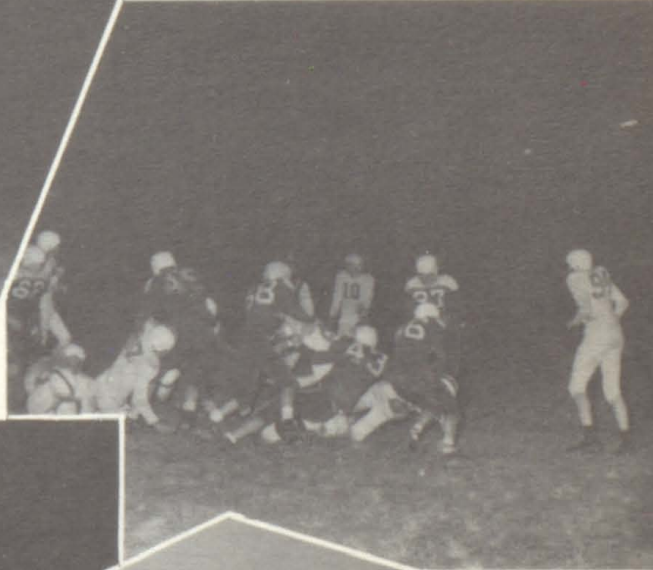
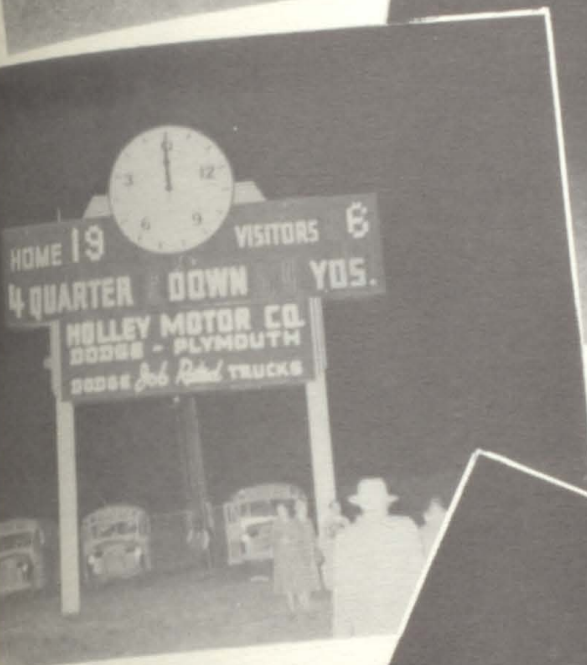
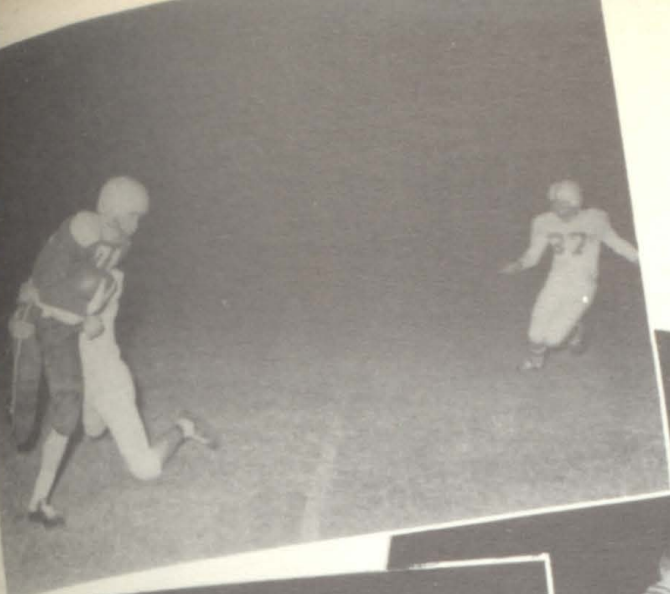

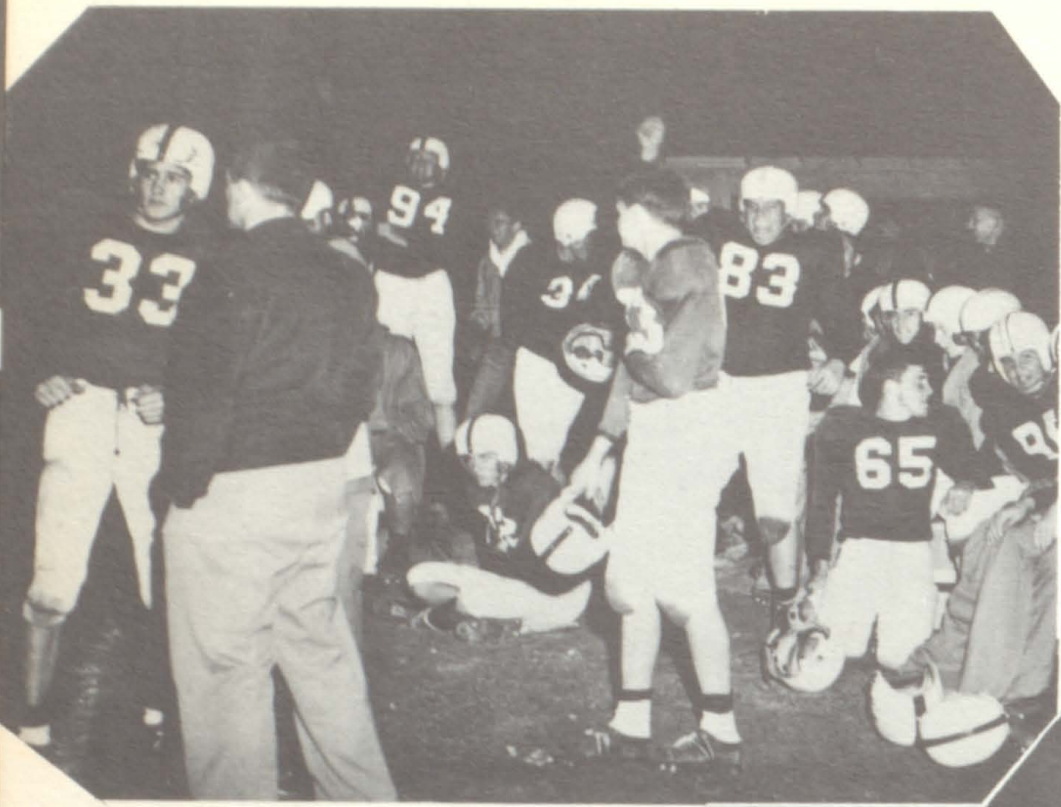

We Made It! !

Yea Hornets

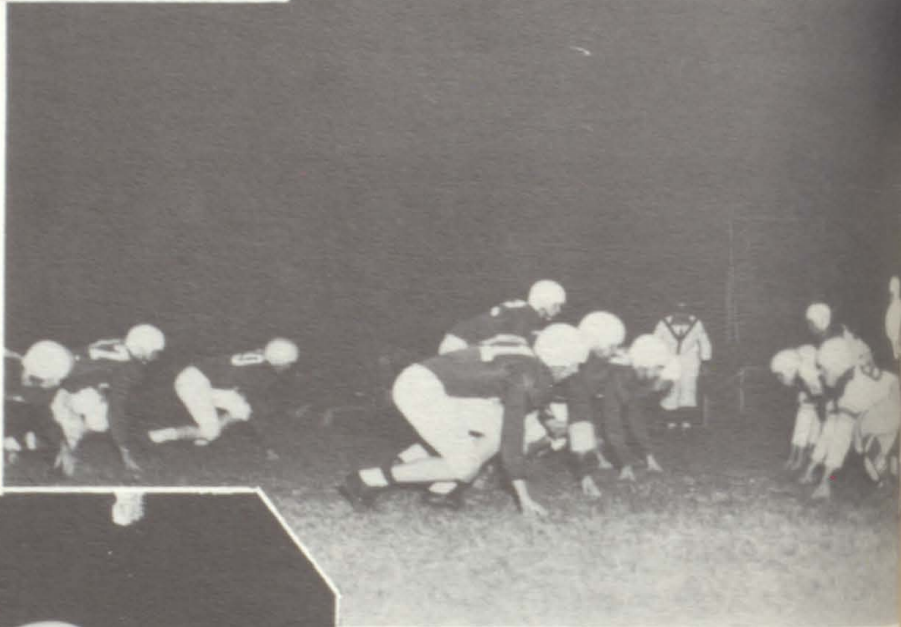

Athens and Wills Point



Team is in a huddle

H H S PEP RALLIES



Helen what are you and Jeanette talking about?????



Yell girls Yell



We Won----21-13



Our Last Pep Rally



Big Sulphur Spring Pep Rally

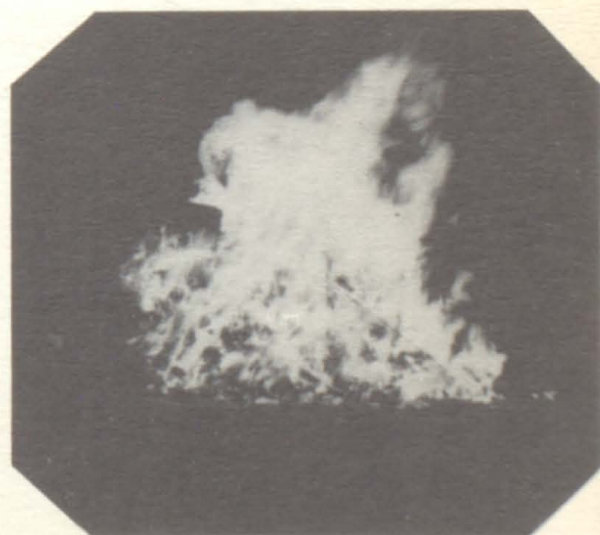

1954-55 Bondfire

HORNET CAGERS



Edward Evans
Coach

Tom Hopkins
Captain

Pat Bennett
Manager

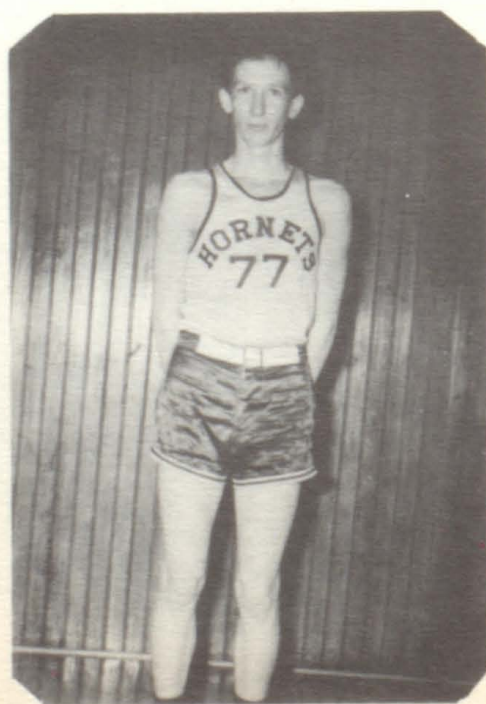
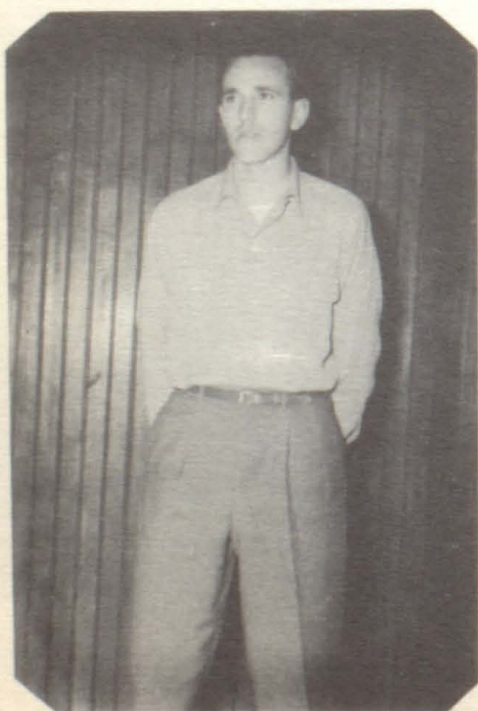

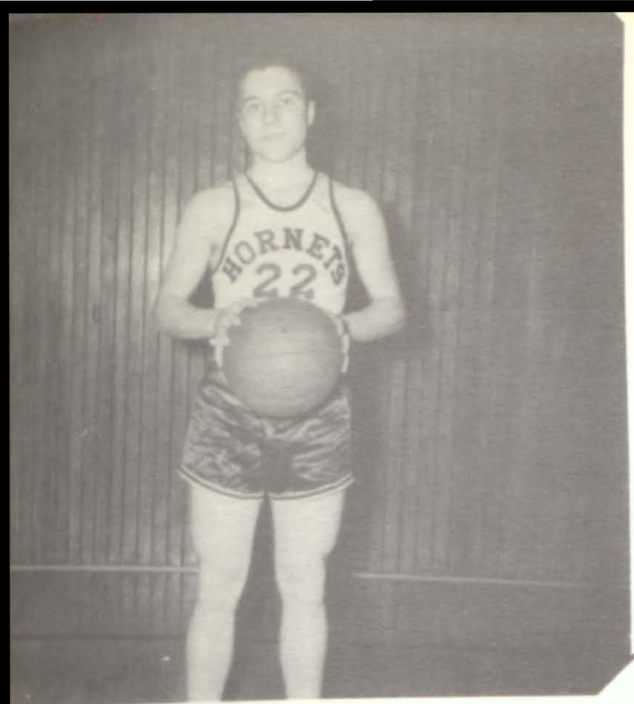

Frank Duphorne

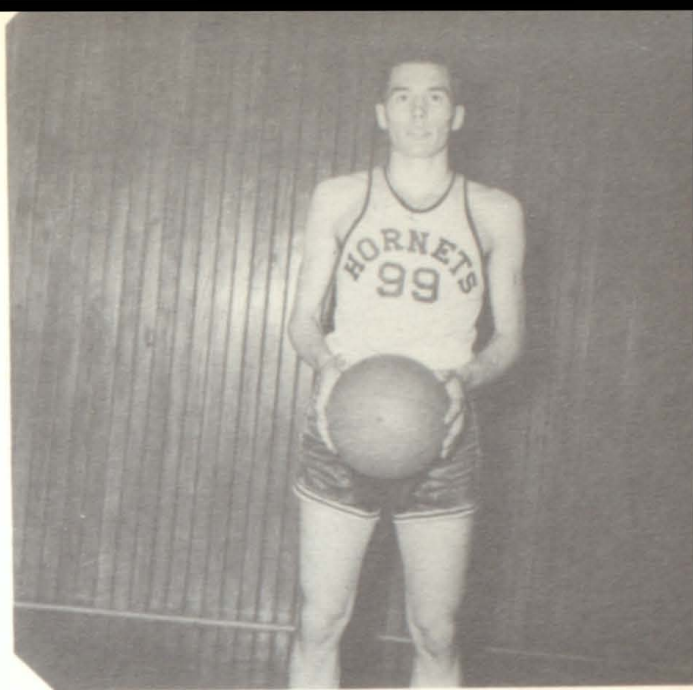

Curtis Boyd

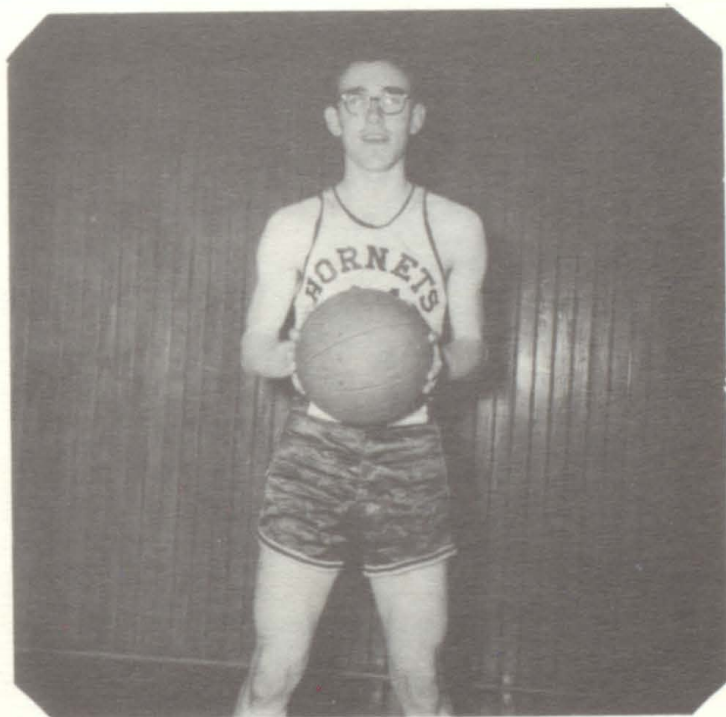

Jimmy Wyrick

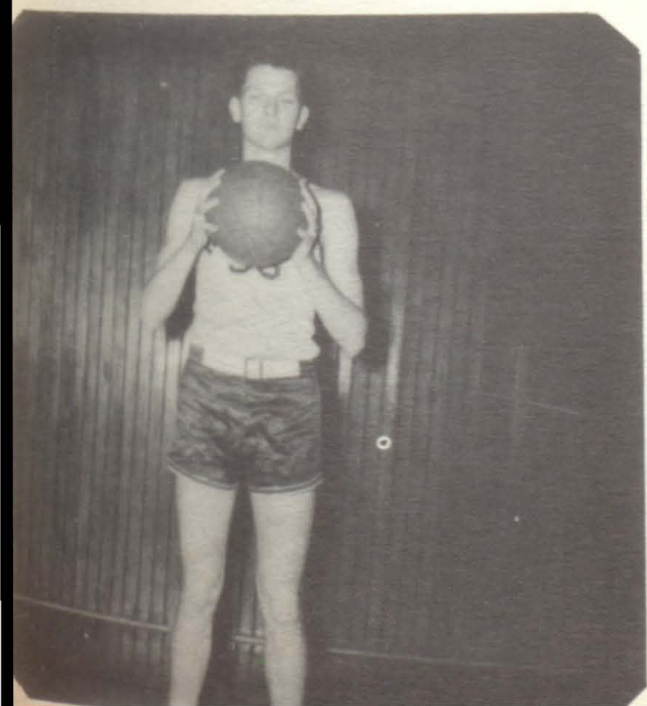

Paul Martin

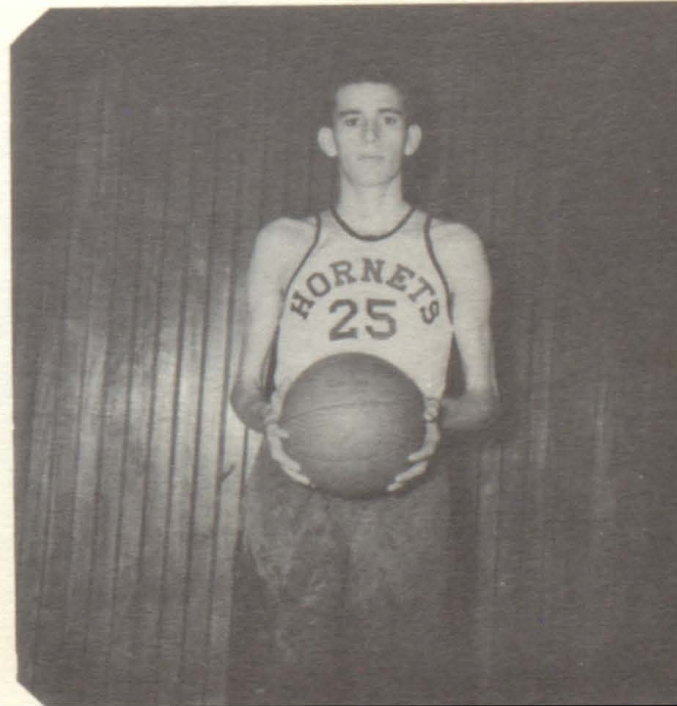

Bobby Browning

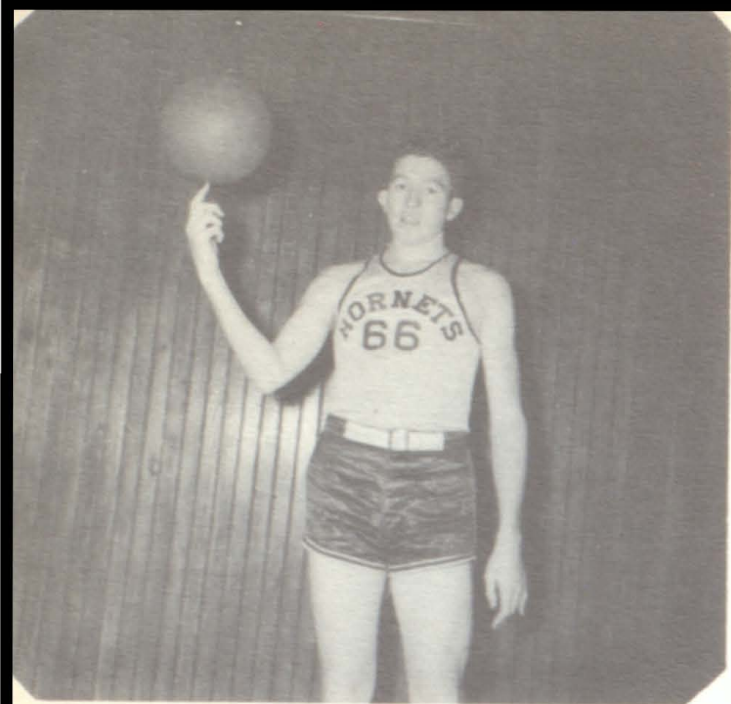

George Lowe

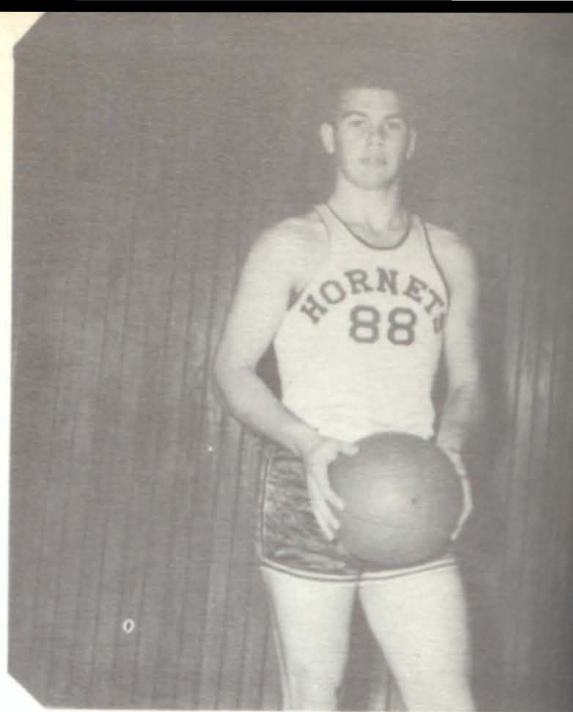

Billy Wayne Knight



Tom Hopkins

Danny Tinney

Winston Brand

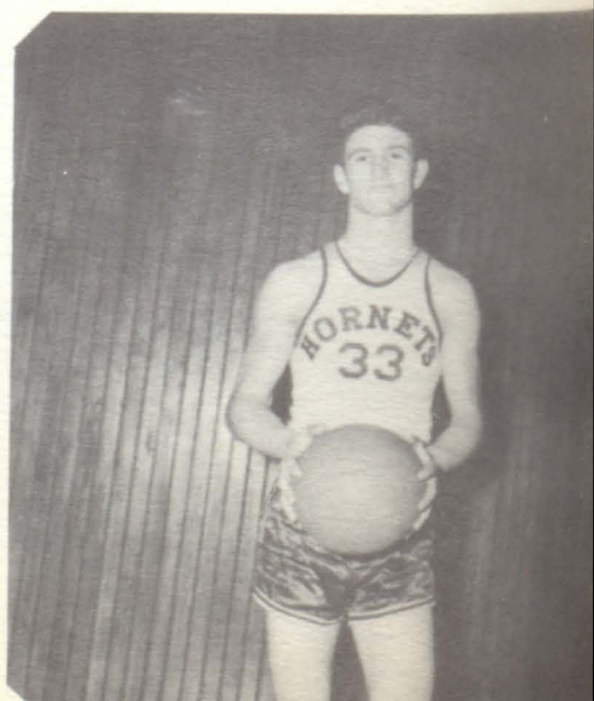
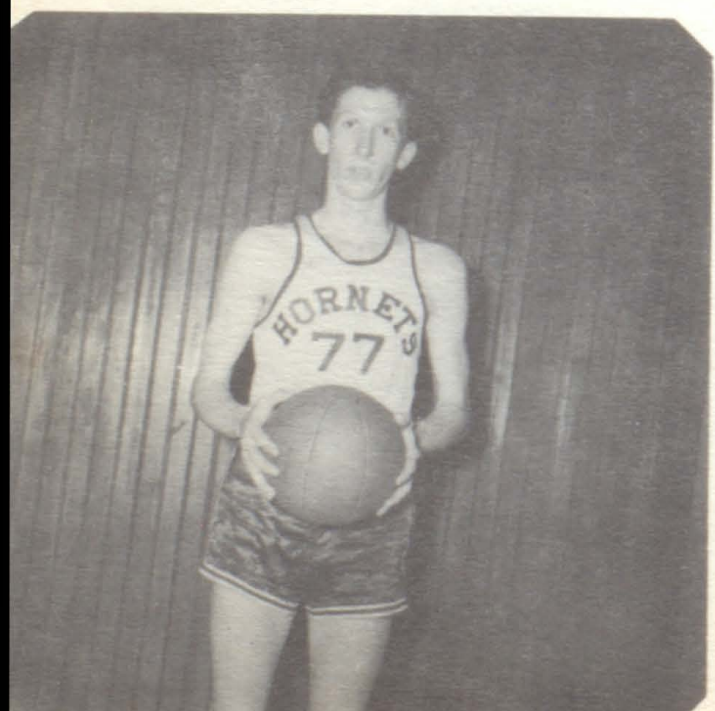

THE
E
A
M
S



IN

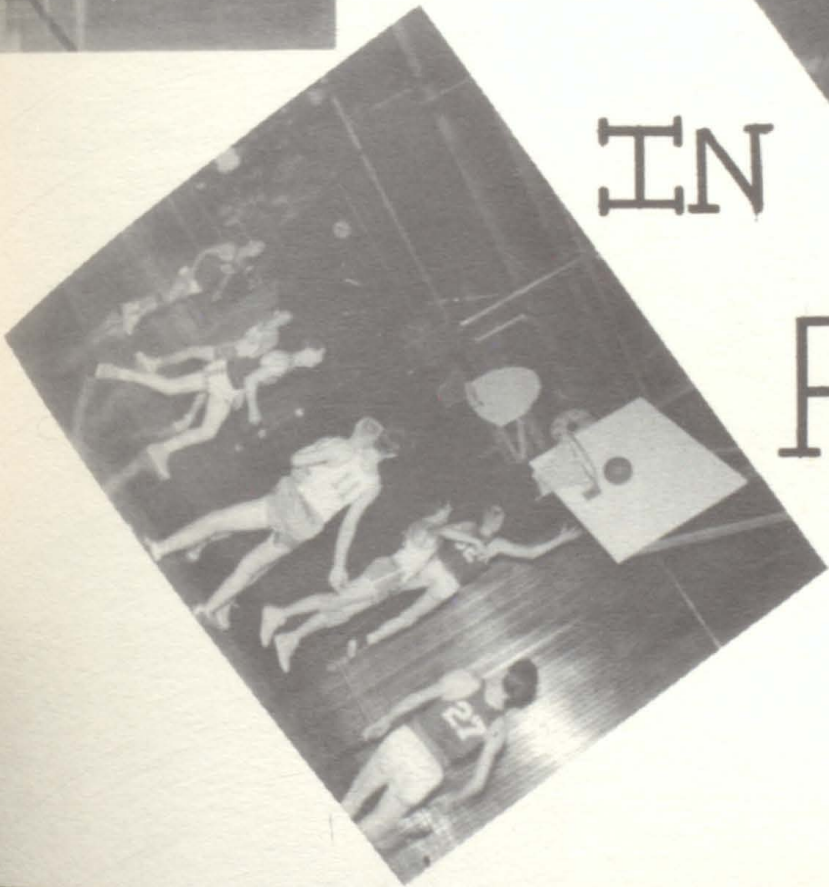

A
C
T
H

H

O

N



AHS



ANNETTE
OXFORD
SR. 55



MASCOT:
PAM
RAMSEY

SUE
EVANS
SR. 55



CHEERLEADERS



PATSY
RAMSEY
SR. 56

HELEN
SHAHAN
SR. 56



JEANETTE
WALKER
SR. 56



B TEAM

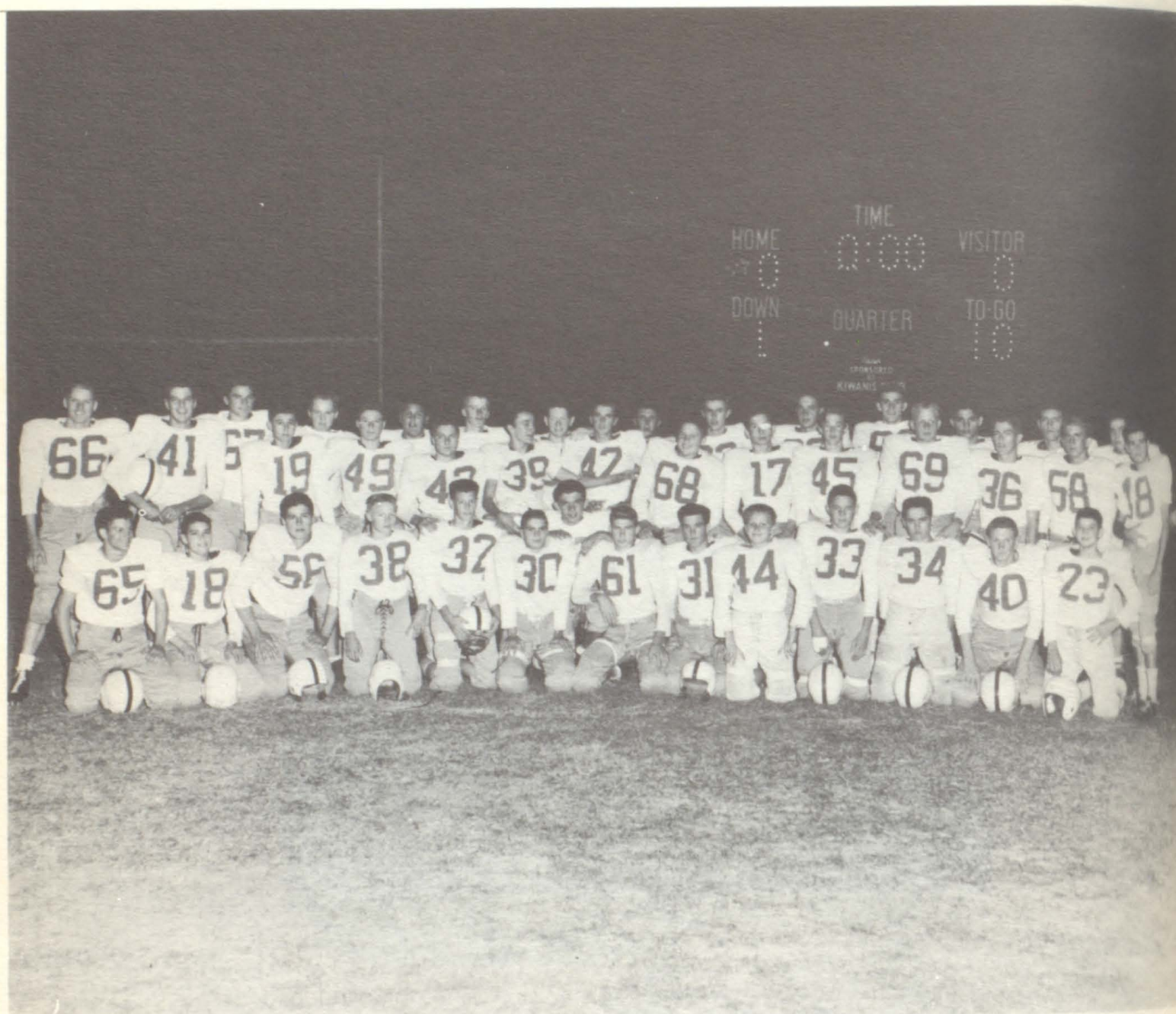

WINS:

SEPT.	16	ATHENS	-	ENNIS
SEPT.	23	ATHENS	-	KAUFMAN
SEPT.	30	ATHENS	-	BROWNSBORO
OCT.	7	ATHENS	-	EUSTACE
OCT.	14	ATHENS	-	VAN
OCT.	21	ATHENS	-	MINEOLA
OCT.	28	ATHENS	-	GRAND SALINE
NOV.	4	ATHENS	-	WILLSPOINT
NOV.	19	ATHENS	-	VAN

TIED:

SEPT.	9	ATHENS	-	KAUFMAN
-------	---	--------	---	---------

C TEAM



LETTERMEN



CECIL ANN MARTIN



LAUREL LEDBETTER

J
R.
H
I
G
H

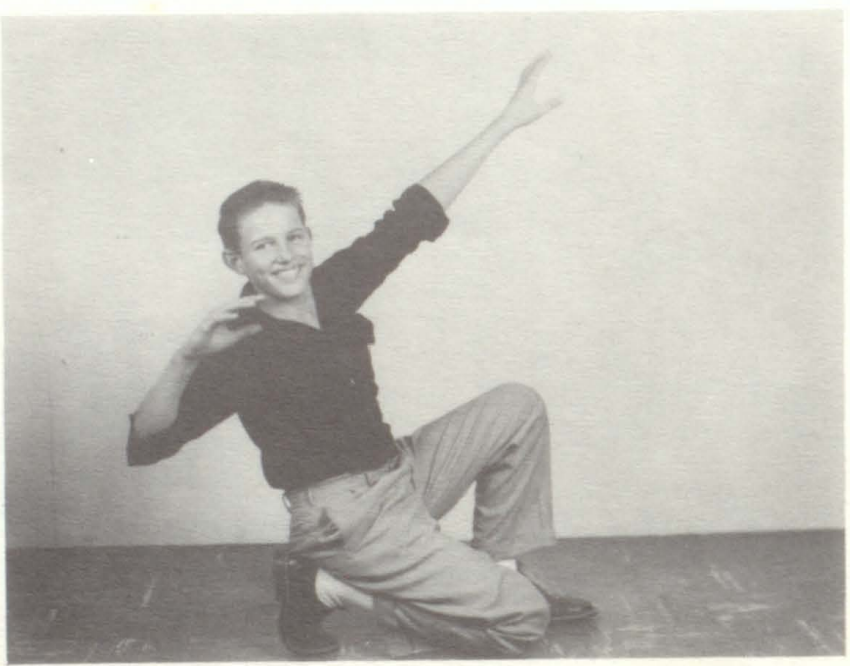

WREN WOOD

C
H
E
E
R
L
E
A
D
E
R

MARY LOU KNOTT

GWYNDA MORTON





JR. HIGH BASKETBALL



COACHES

T R A C K

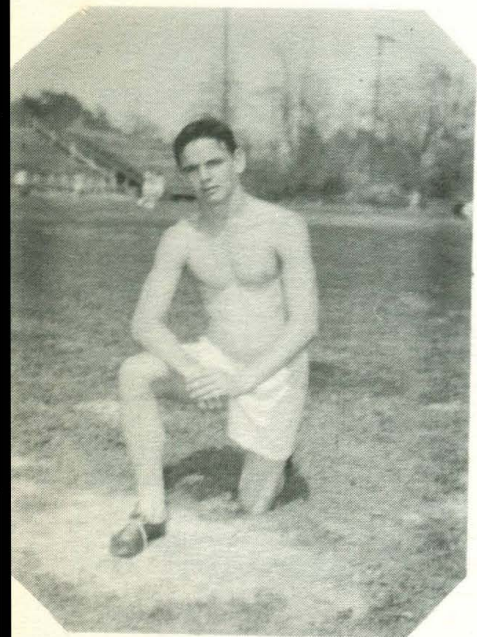

Johnny Knott

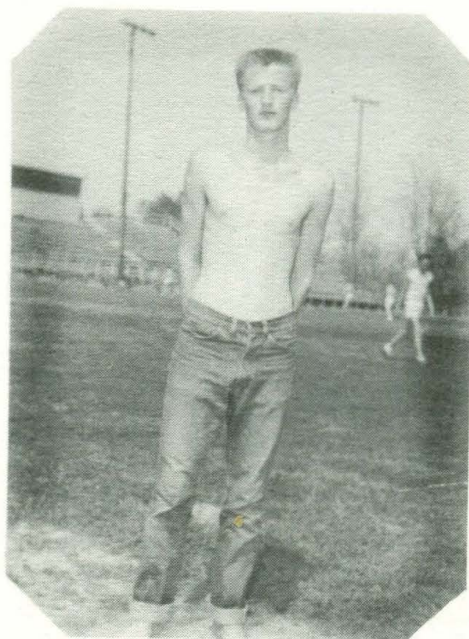

Byron Trammell



James Cleveland

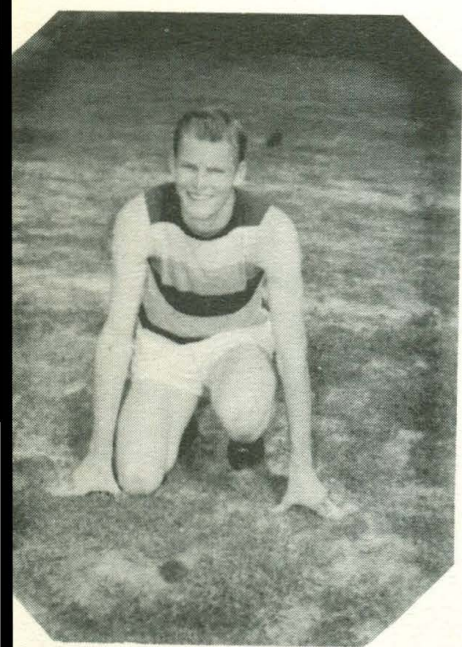

Donal Joe McGee

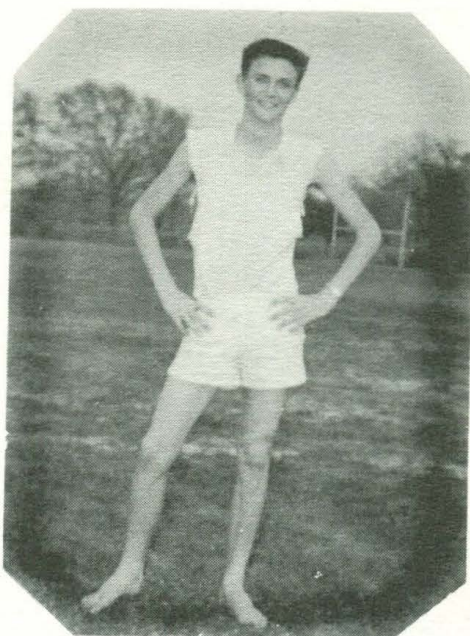

Robert Lane

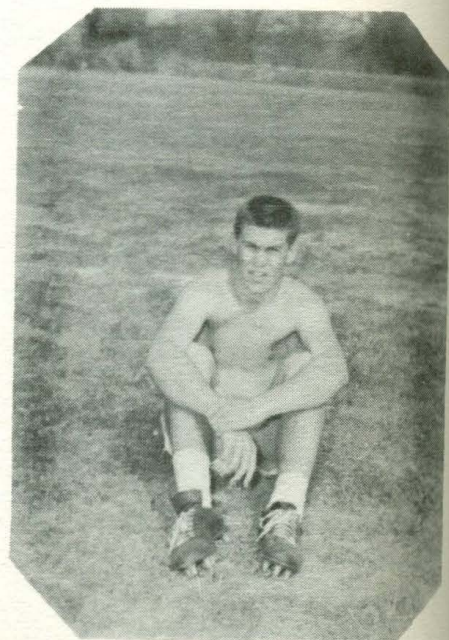

Billy Wayne Knight

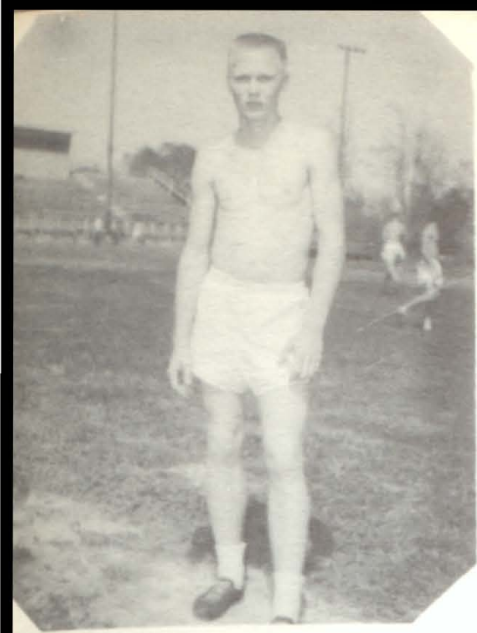

Charles Pennington

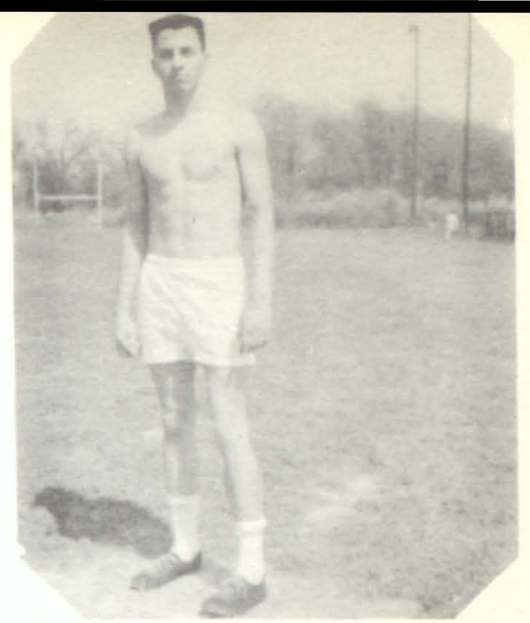

John Milton Combs



Dan Chaney



Leslie Smith



Damon Douglas



Gary Holiman



Gerry Kemp

A.H.S. GOLF TEAM



John Brewer



Gene Robinson

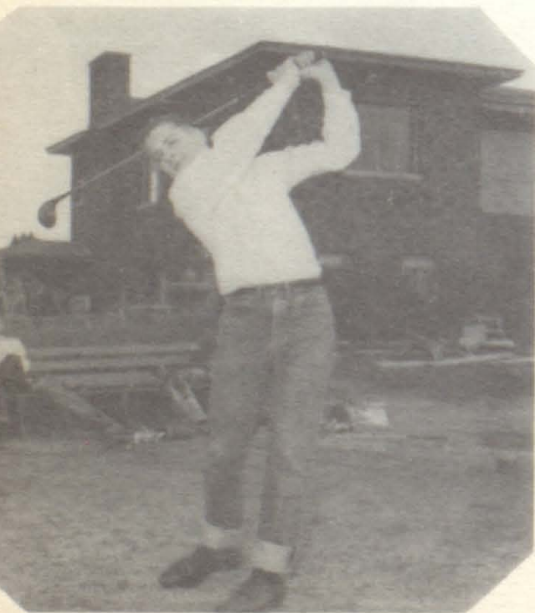

Frank Duphorne



W
r
e
n

W
o
o
d



P
e
t
e

G
o
u
l
d



D
a
v
i
d

R
o
b
i
n
s
o
n



J
e
r
r
y

P
i
r
t
l
e



F
r
a
n
k

J
o
h
n
s



B
o
b
b
y

G
o
u
l
d

GIRLS' GOLF



Joach
Miss Stella Pace



Sally Anne Watt



Carla Morton



Helen Shahan



Peggy Sweeten



Patsy Ramsey

F
E
N
N
H
S

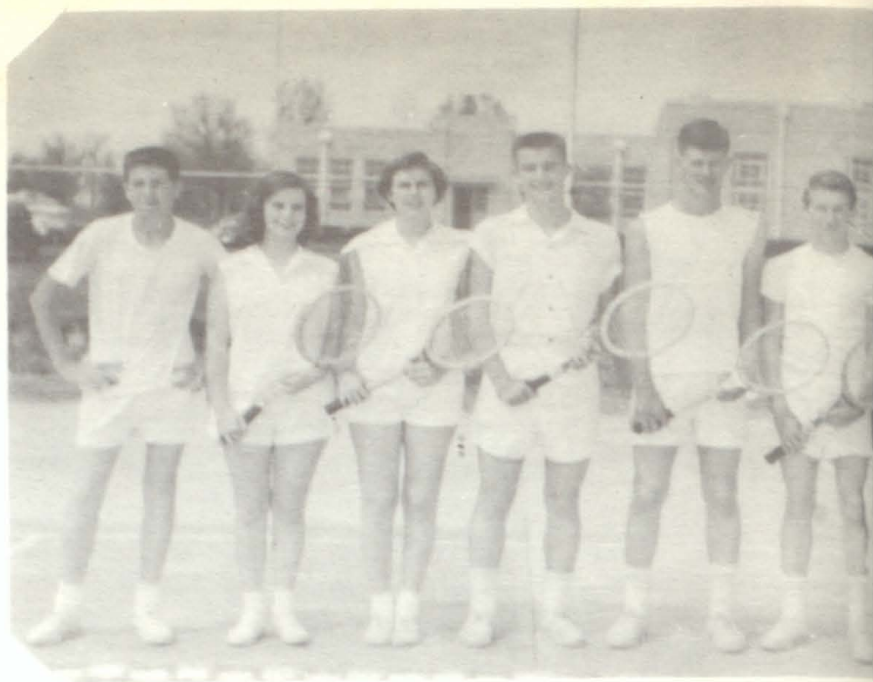

Senior High Teams



Miss Stella Pace
Coach



Jimmy Graham Carol Sue Denton Bobby Simpson

F
E
O
M
S



Joan Cecil

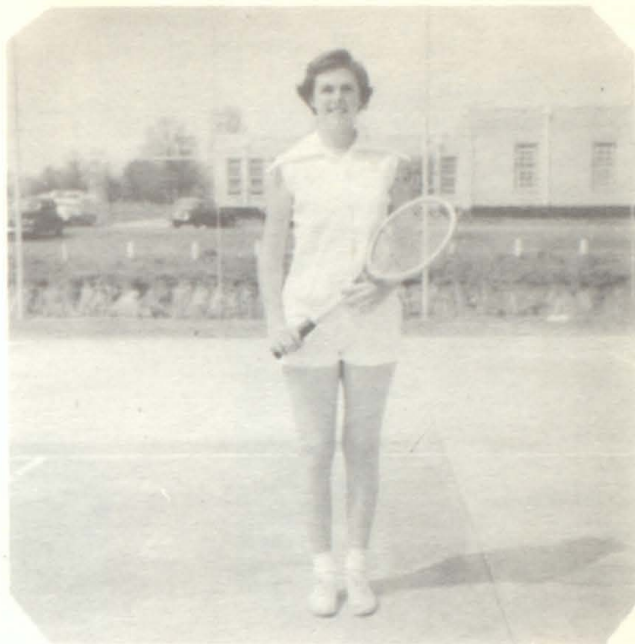

Jo Corley

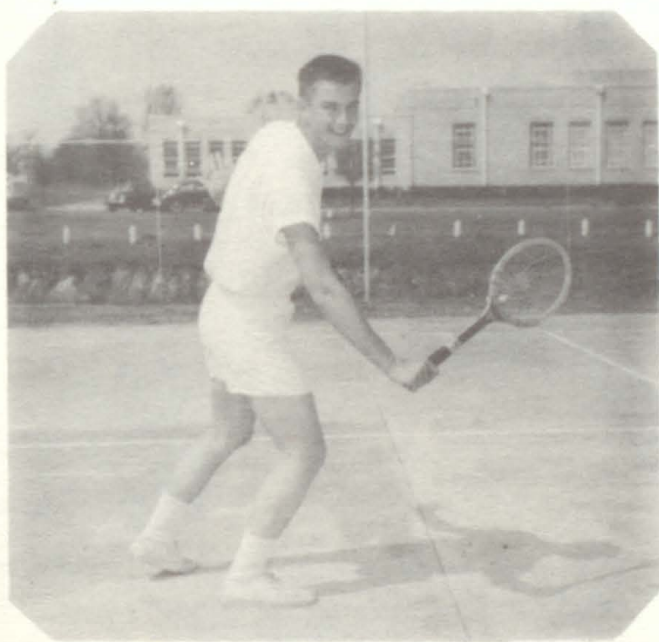

James West

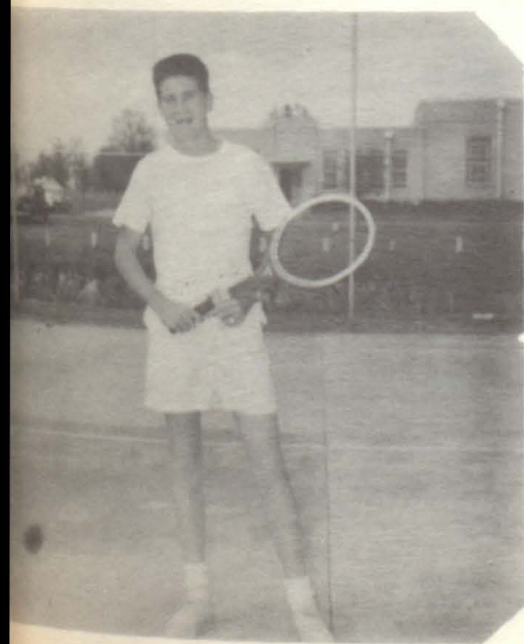

Terry Jack Newman

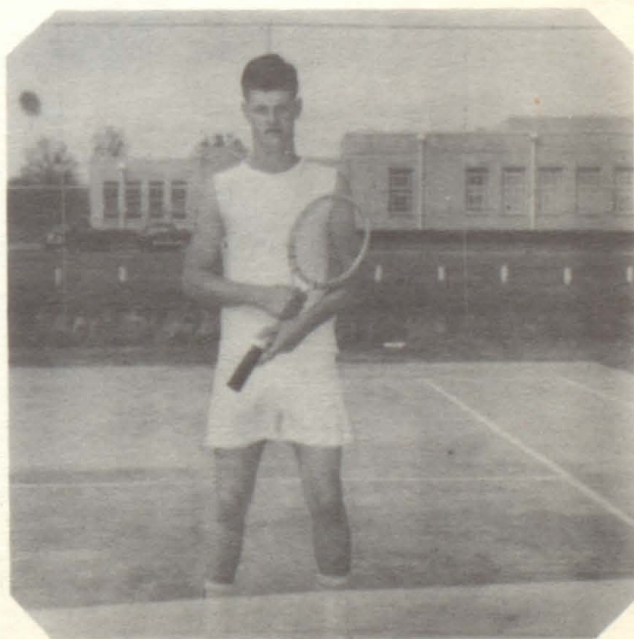

Joe Massey

GIRLS' FOOTBALL TEAM

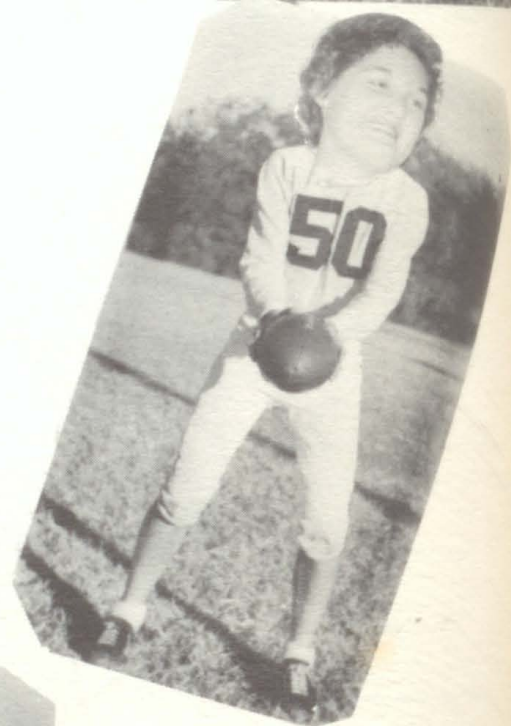

Smile Big



INDUSTRIOUS



Day Dreaming!



Prissy!

CLUBS

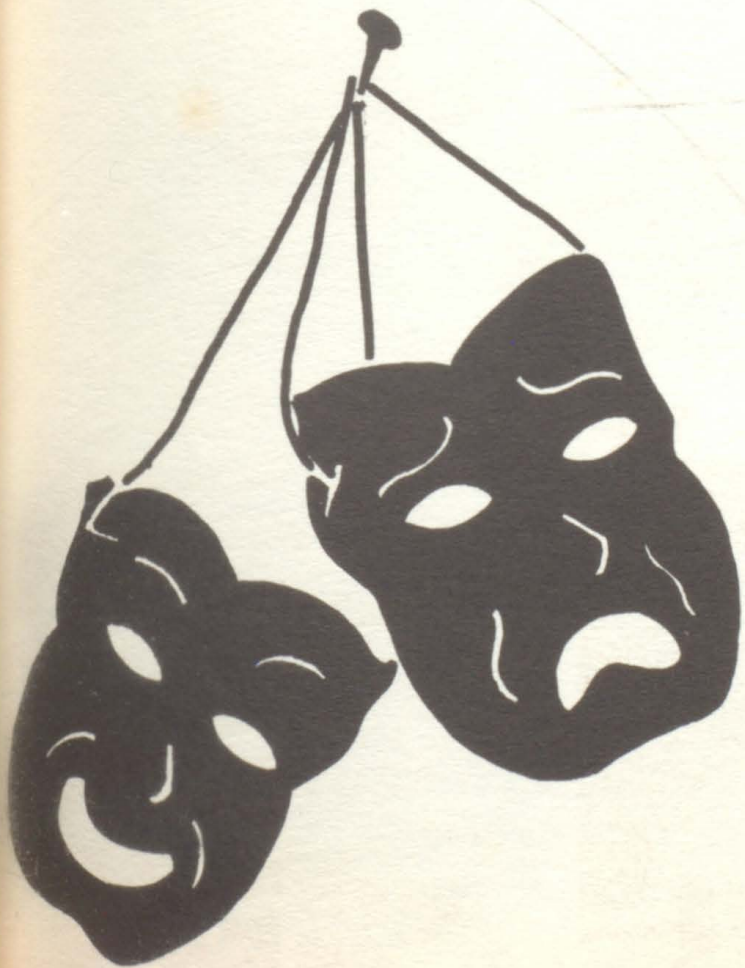



PRESIDENT & SPONSOR
DAN CHANEY
MRS. BARRON

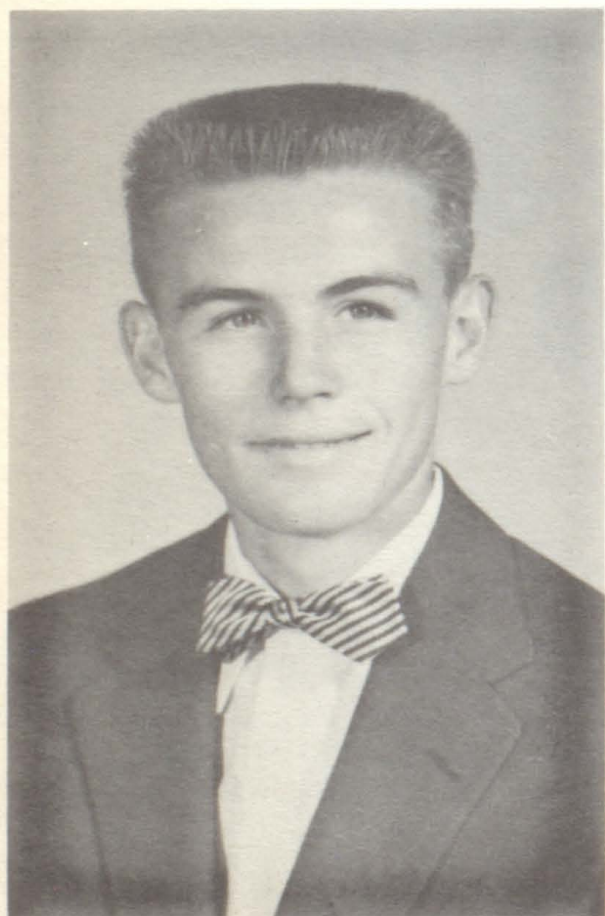

VICE-PRESIDENT
JOHN BREWER



SECRETARY
PAT GARNER

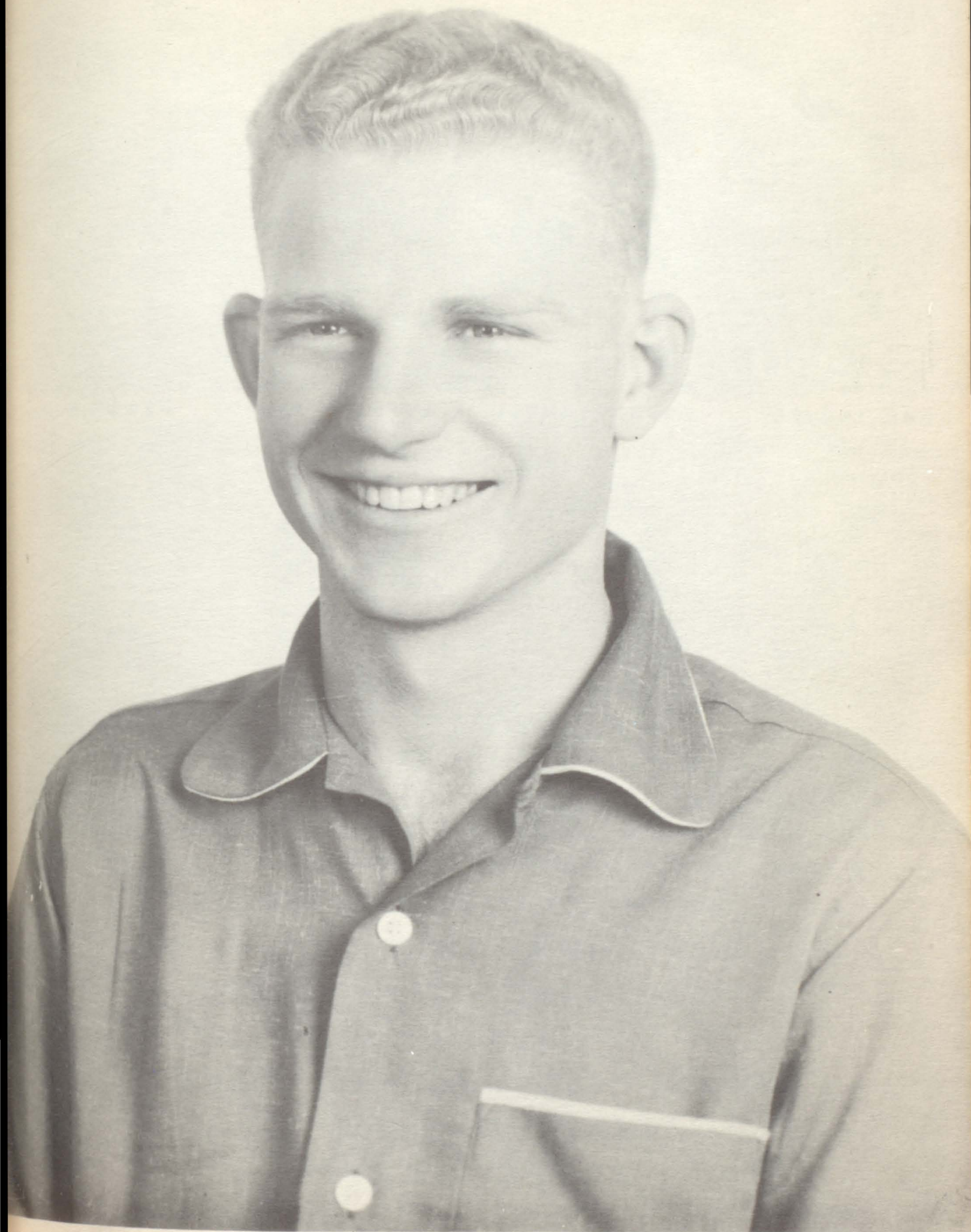

DAN CHANEY

PRESIDENT of STUDENT COUNCIL

STUDENT COUNCIL



ZEKE ZEANON



JOAN TRAMMELL

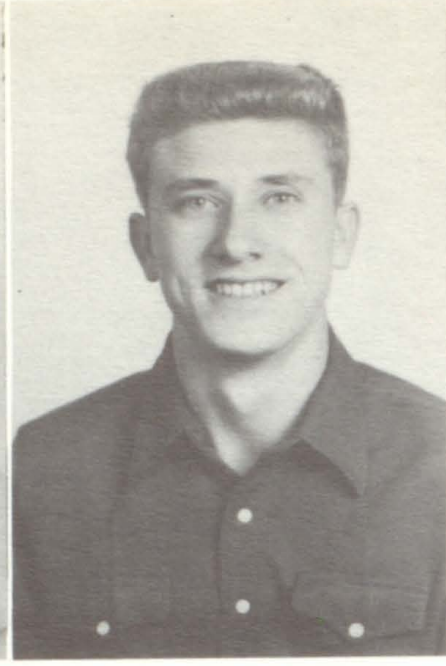

LARRY SIFFORD



PEGGY KNOWLTON



WANDA KIRK



DON GEDDIE



ANN HABLE



TOMMY MORTON

JEANELLA THORNTON

PORTER DEUPREE

BOBBY BOYO

GARY HOLLIS



19th ANNUAL CONFERENCE
TEXAS ASSOCIATION OF
STUDENT COUNCILS
TEXAS STATE COLLEGE
FOR WOMEN
HOST: DENTON HIGH SCHOOL,
DENTON, TEXAS
MARCH 24-26, '55

NATIONAL HONOR SOCIETY



SPONSORS: MRS. BROOM, MRS. BARRON
MRS. BEVER

PRESIDENT
SUE EVANS

VICE-PRESIDENT
BENNETT SMITH

SECRETARY
SALLY WAT

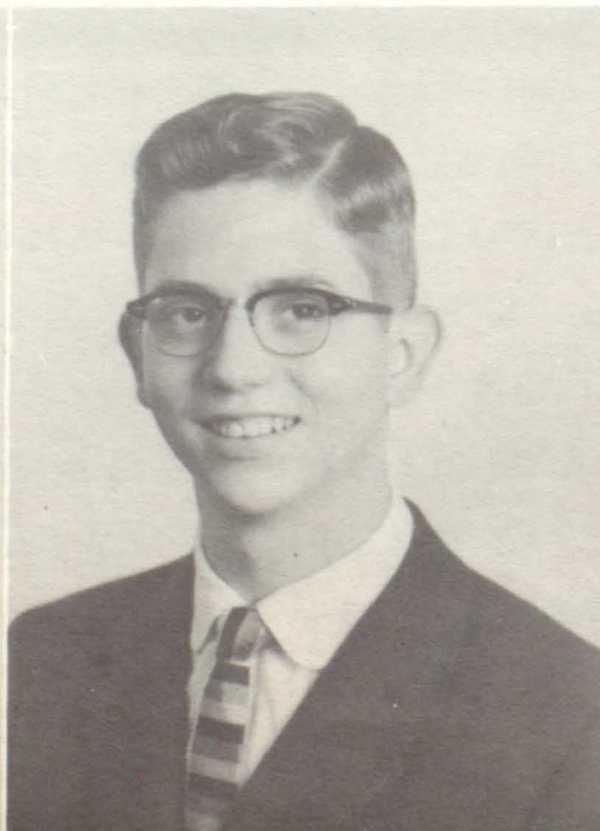

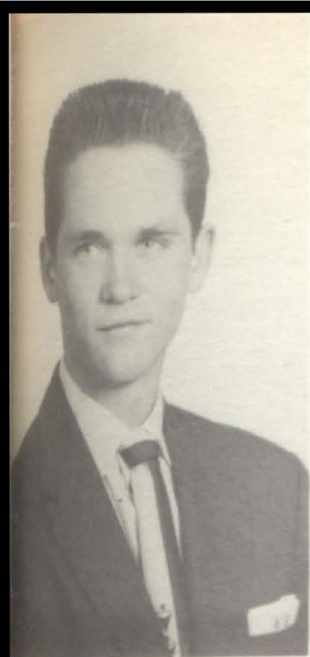

FRANK JOHNS

WANDA KIRK

MELVIS BENTON

JANE RUMBO

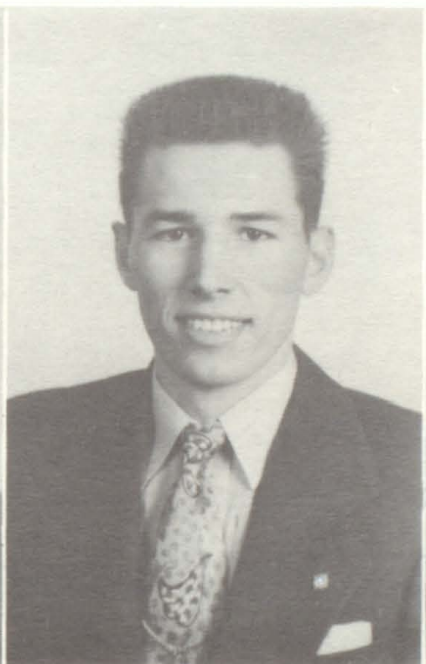
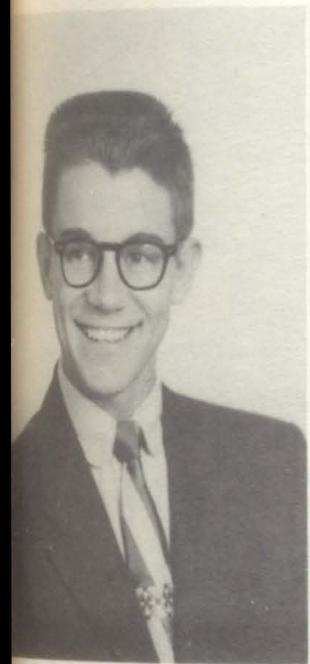

ZEKE ZEANON

CARLA MORTON

CURTIS BOYD

PAM EATON



GLEN ESTES

EVELYN BARRON

FRANK DUPHORNE

LAURALYN MURPHEY

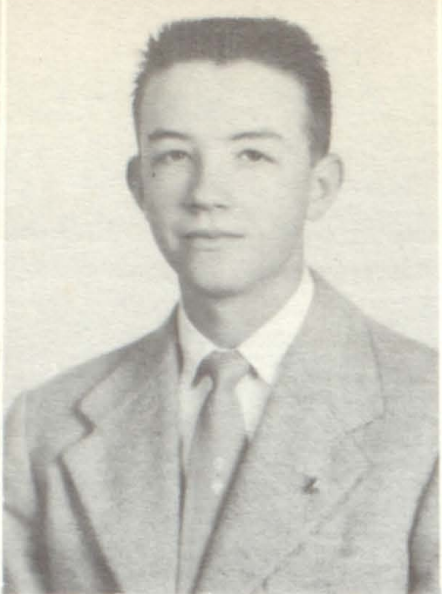

JOAN CECIL GENE ROBINSON HELEN SHAHAN GEORGE LOU

N.H.S. INSTALLATION

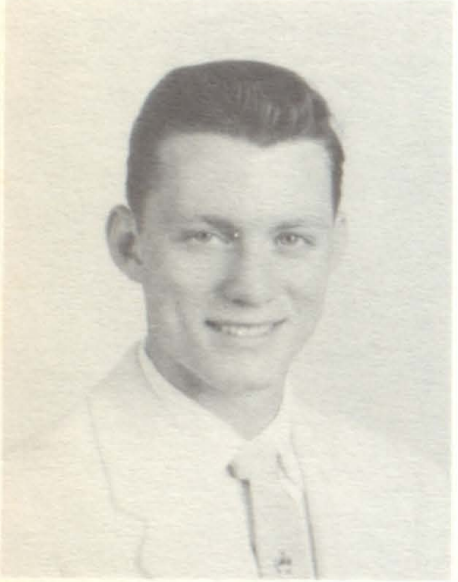

CONLEY DENTON



N. H. S -
STUDENT
COUNCIL

CHRISTMAS
BANQUET

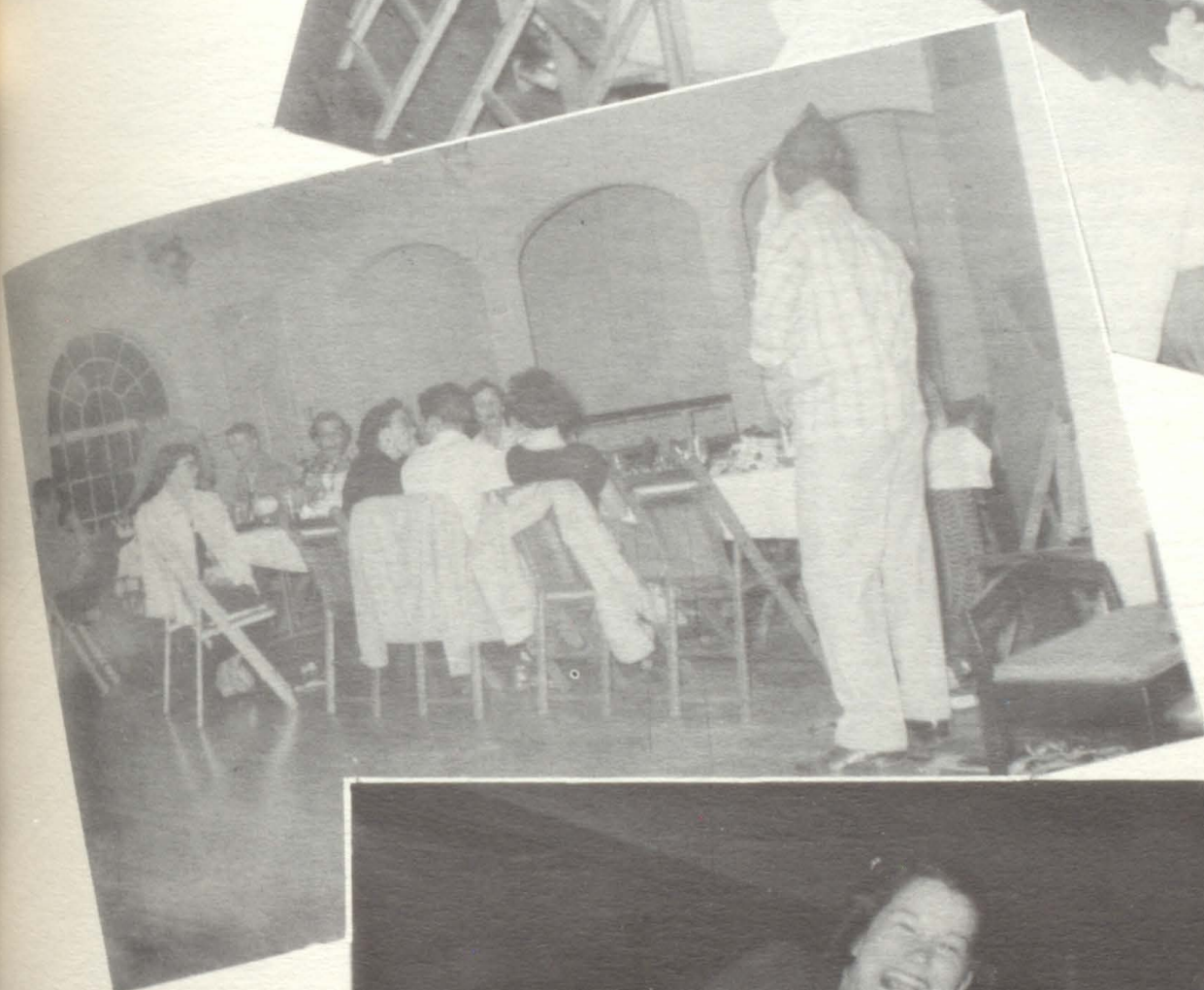

ANNUAL STAFF



CARLA MORTON
EDITOR



PEGGY SWEETEN
BUSINESS MANAGER



SUE EVANS
ART EDITOR



MILDRED ESTES
ASSIST. EDITOR



CAROL WILLIAMS
ASSIST. BUS. MAN.



DORETHA MCGEE
BOOKKEEPER



THOMAS COMBS
HEAD PHOTOGRAPHER



JAMES CLEVELAND
PHOTOGRAPHER



ANNETTE OXFORD
SPORTS EDITOR



MARY ANN TANNER



PATRICIA WILLIS



LOU ANN HART



VIRGINIA RICHARDSON



HAYDEN SNOWDEN



PATSY SEALEY



PATSY CROSSLEY



VIRGINIA STINNETT



SHIRLEY DUPREE

SR. DRAMATIC CLUB

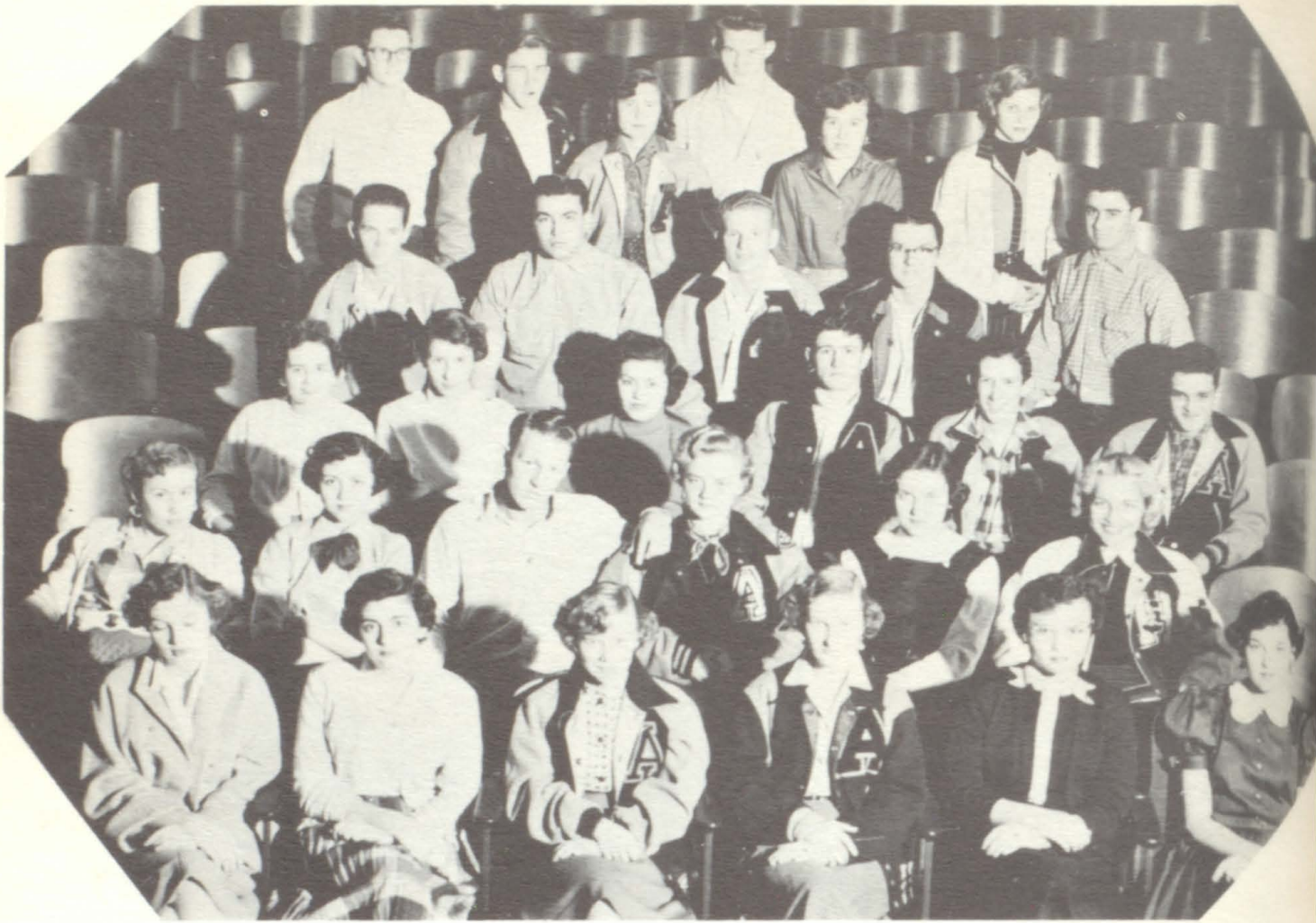

PRESIDENT
TOM HOPKINS



VICE-PRESIDENT
PAM EATON



SECRETARY
CARLA MORTENSON

DRAMATIC CLUB CREWS

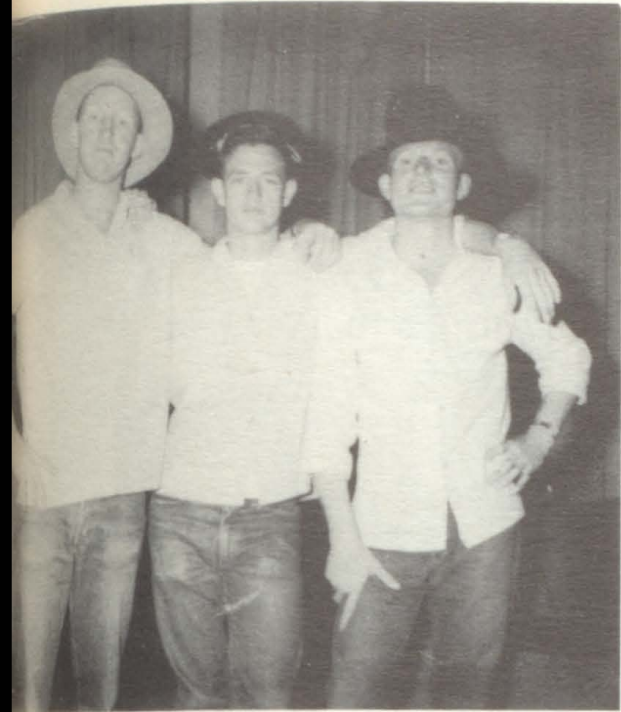

W H H X M P O R P R A Z O S A M P

TOMMY HOPSON
 JAMES CLEVELAND
 DAN CHANEY



W H H X M P O R P R A Z O S A M P

JAMES WEST
 CARLA MORTON
 DAN CHANEY



W H H X M P O R P R A Z O S A M P

SON DAVID McREE
 THOMAS COMBS



W H H X M P O R P R A Z O S A M P

Patsy Ramsey
 Peggy Knowles
 Mildred Estes

Snaps of the Dramatic Club



Snaps of the Student Council



FUTURE HOMEMAKERS' CLUB



PRESIDENT
JOAN CECIL

VICE-PRESIDENT
VELMA YOW

SECRETARY
PATSY RAMSEY



F. H. A.

Snap



Shots

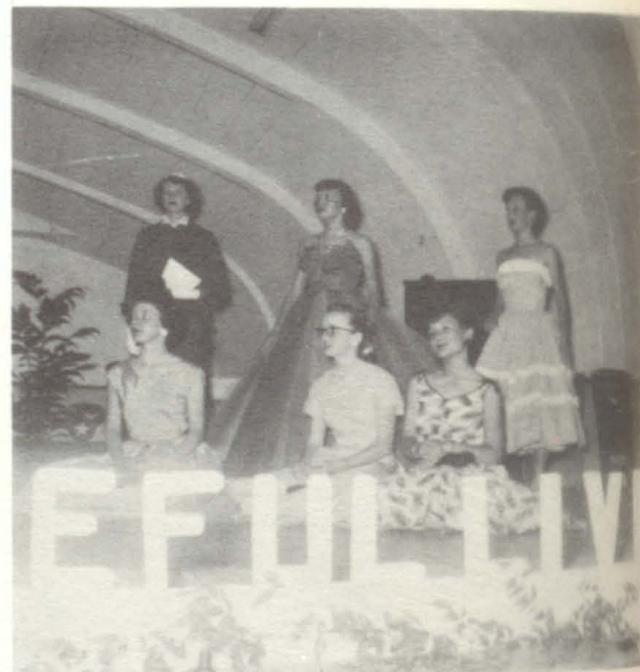

F H A
B E A U S

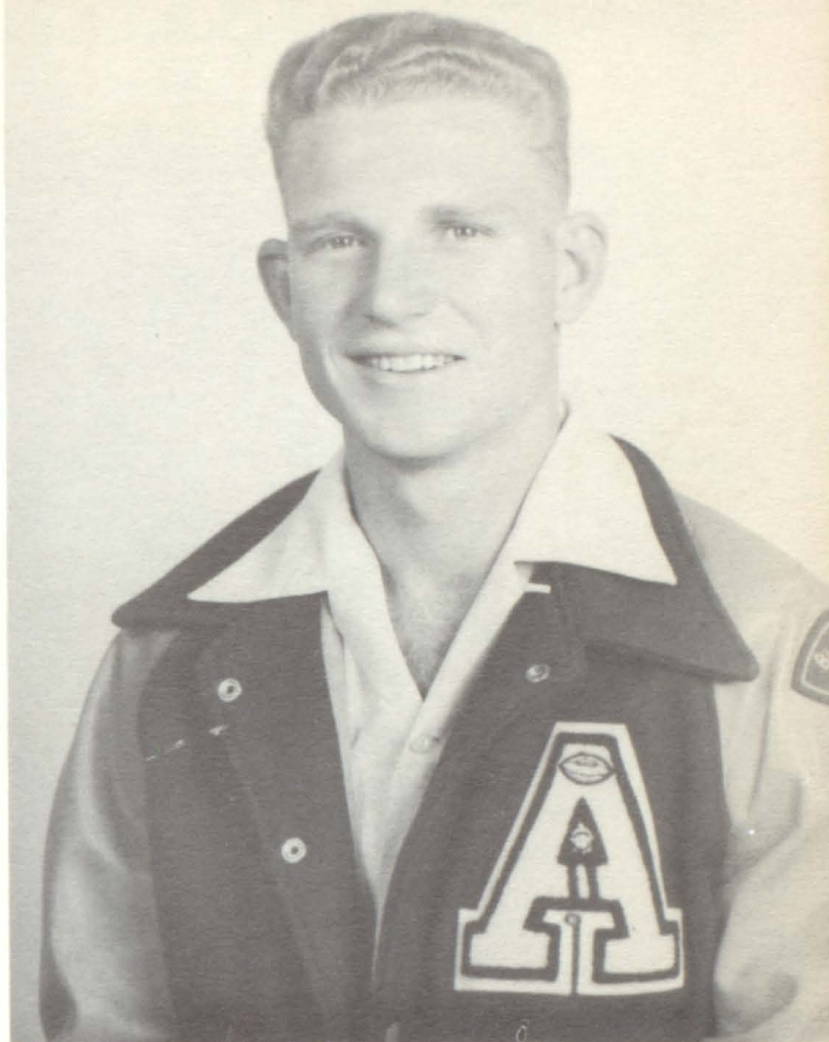

DAN CHANEY



JOHNNY KNOTT

FUTURE FARMERS

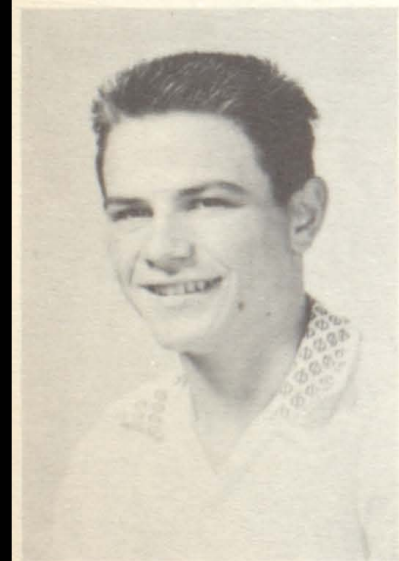

**PRES. -
BILL DAVIS**



**V.-PRES.
DAVID MCGEE**

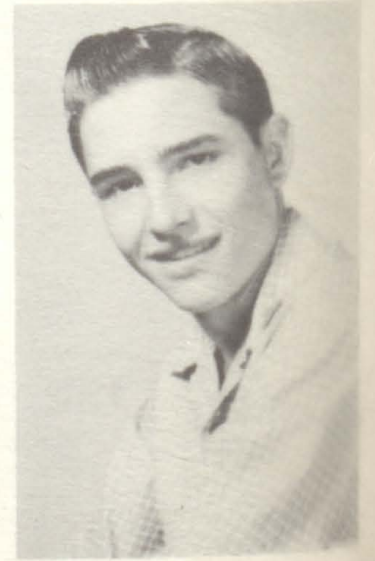

**SEC. -
RICHARD
PAROLINE**

F. F. A. Sweetheart



SUE EVANS

FFA SWEETHEART NOMINEES

PAT GARNER



PATSY
RAMSEY



SHARON
BENSON

KEY CLUB

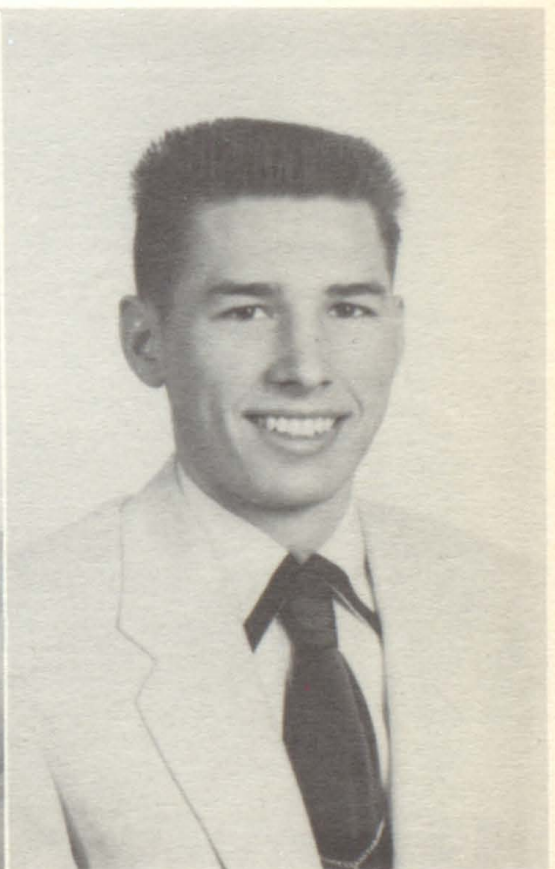
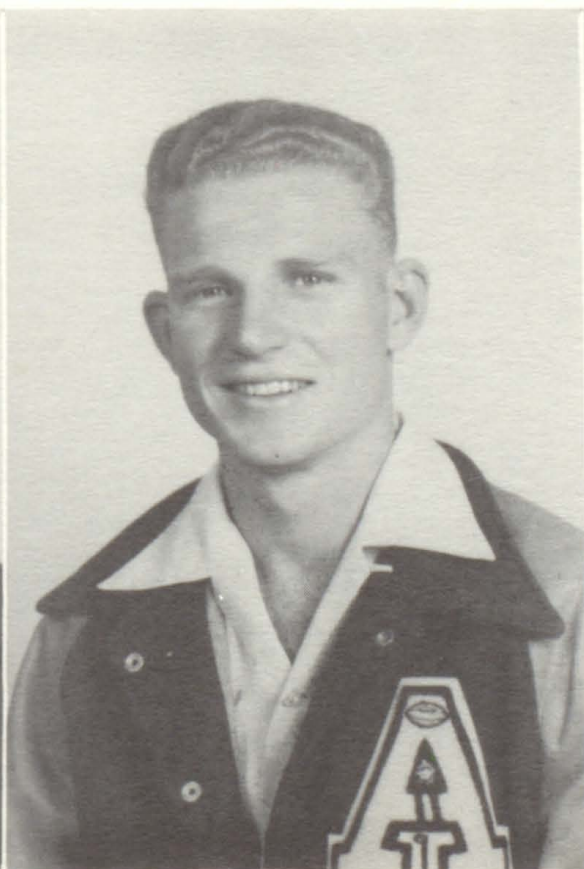
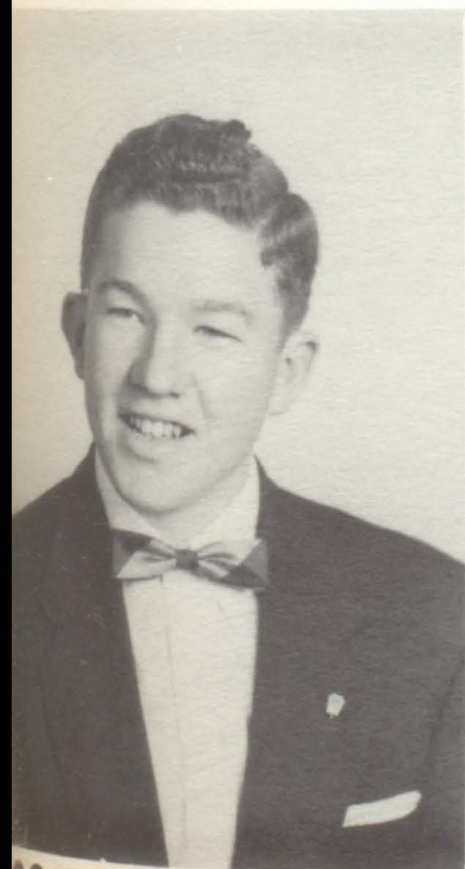

PRESIDENT
GEORGE
LOWE

VICE-PRES.
DAN
CHANNEY

SECRETARY
CURTIS
BOYD



LIBRARY CLUB



PRES.-MARGARET



V.-PRES. - BETTY



SEC. - LAVERNE

THE MELODIE CLUB





TREAS.- SHARON BENSON PRES.- NANCY HENRY SEC.- SUE E. BALL



JUNIOR - SENIOR HORNET'S HIVE

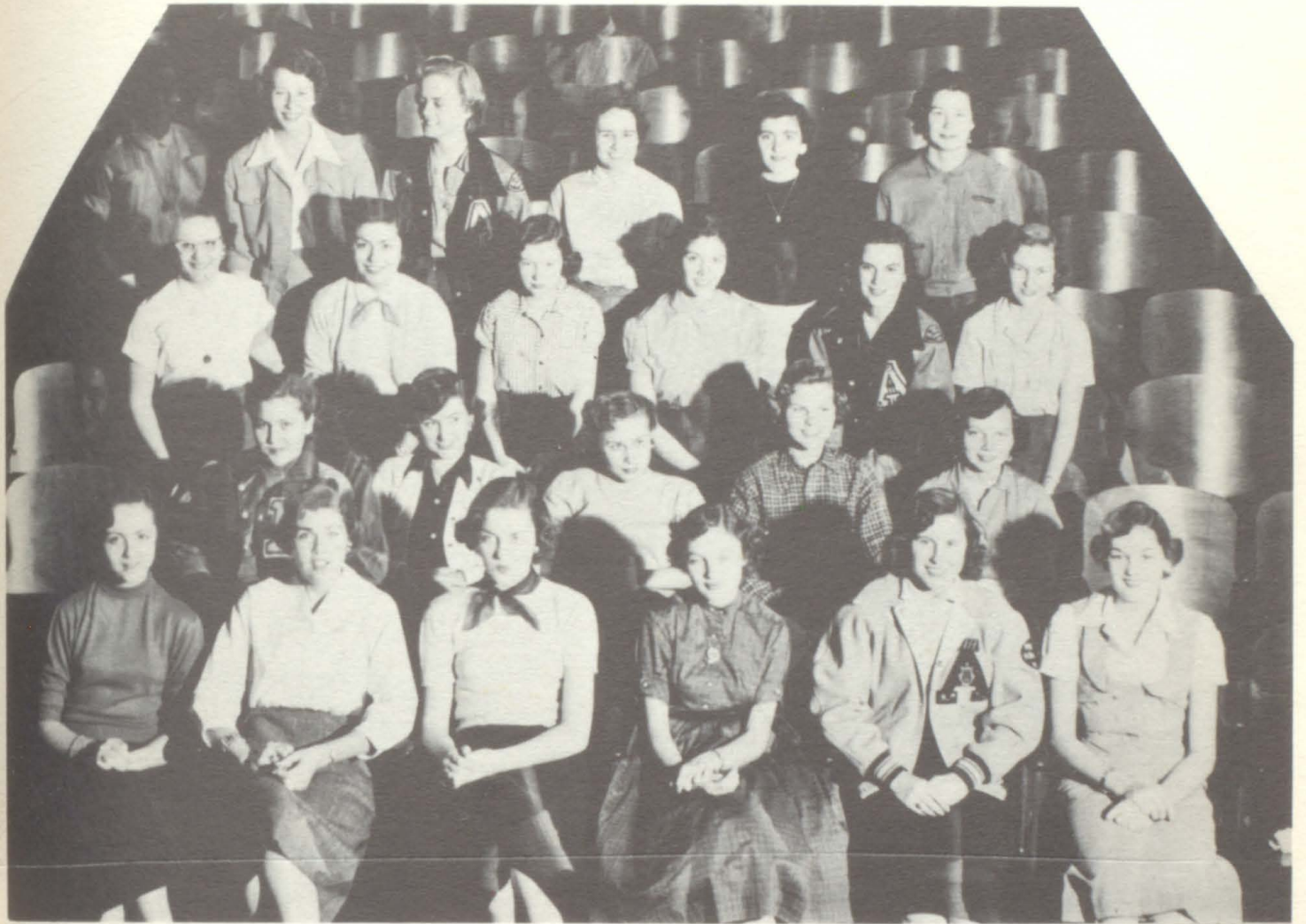

PRESIDENT
SALLY WATT

VICE-PRESIDENT
PEGGY SWEETEN

SECRETARY
CARLA MORTON



FRESH - SOPH. HORNET'S HIVE



**PRESIDENT
LARRY
GIDEON**

**VICE-
PRESIDENT
DELENE
POWELL**



**SECRETARY
NELDA HOPSON**

SPOTLIGHT CLUB



PRESIDENT
JEANETTE
SMITH

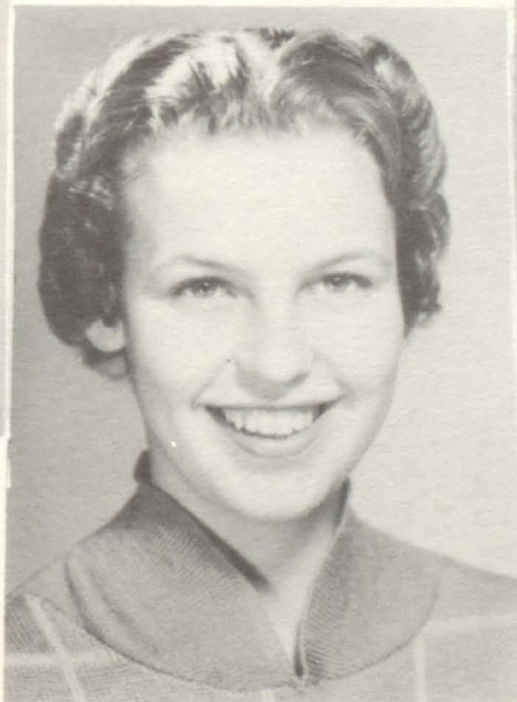

VICE-PRESIDENT
NELDA
HOPSON



SECRETARY
BETTY
SMITH



**EDITOR
HAYDEN
SNOWDEN**

**ART EDITOR
SUE EVANS**



**BUSINESS
MANAGER
SHIRLEY DEUPREE**



**H
O
R
N
E
T
'
S**

B

U

Z

Z



MAZONOR
EHNH
GOLLE



S

T

A

F

F



D.E. CLUB

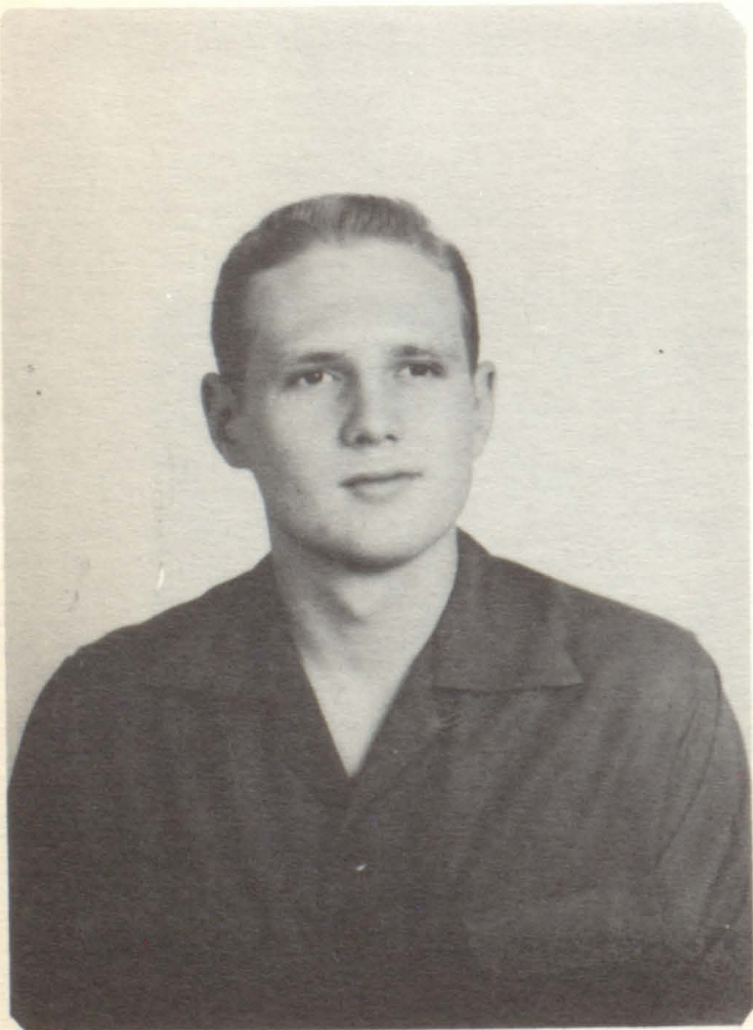

Pres: Bill Davis



Vice-Pres: Kenneth Malone

D.E. SWEETHEART



ALPHINELL ARTHUS

PRIDE of the HORNETS

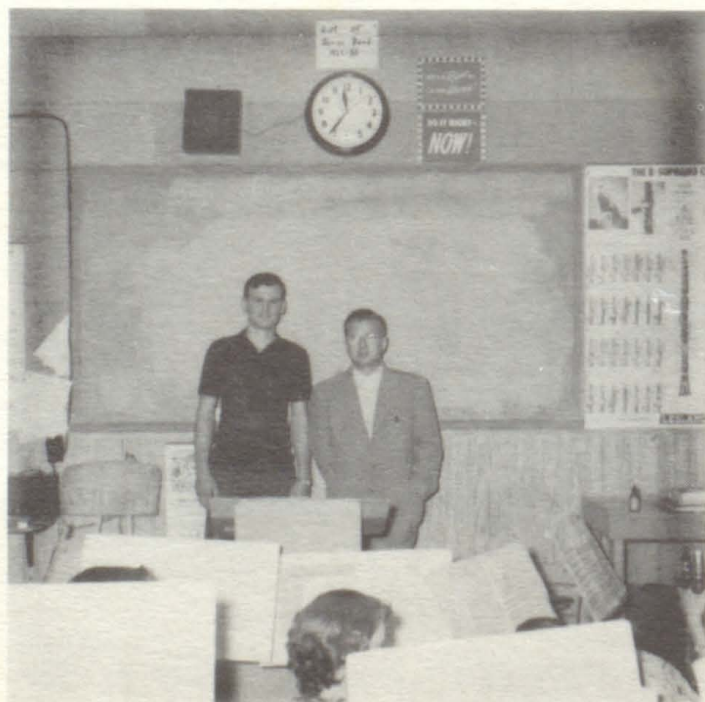

DIRECTOR: BEN SHEW
STUDENT DIRECTOR:
GLEN CANNON



THE BAND AT WORK



DEDICATION of SCOREBOARD



SENIORS



BONFIRE



NELDA GIBBS
DRUM MAJOR
SENIOR '55



PEGGY SWEETEN
HEAD MAJORETTE
SENIOR '55



JIMMIE DUFF
SENIOR '55

JERRE CUPP



FLAGBEARERS —



SAUNDRA DAVIDSON

JOYCE KNOTT

SHARON BENSON



GAME WITH MINEOLA



DISTRICT GAME with VAN

JR. HIGH BAND



JR. HIGH MELODIE CLUB



Jr. High Student Council



President
Billy Pool



Vice-President
Ronnie Burgamy



Secretary
Mary E. Bush



Jimmy Graham



Joe Ayers



James Burgamy



Barbara Motes



Judy Cannon



Phyllis Duff

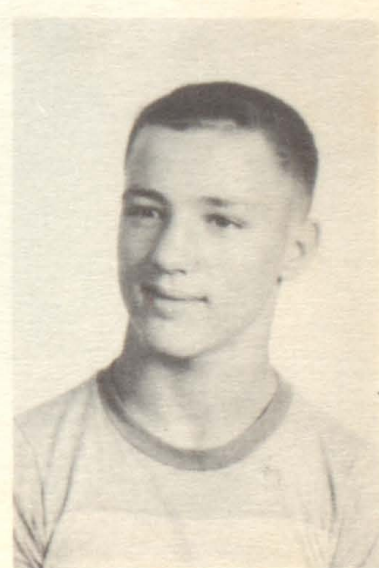

David Evans

JR. HIGH SPELLING CLUB



SPONSOR: MRS. STEGALL

PRESIDENT: MARY E. BUSH

VICE-PRESIDENT: TOMMIE LAYFIELD

SECRETARY: NANCY DERDEN

JR. HIGH DRAMATIC CLUB



JR. HIGH HOBBY CLUB



SPONSOR: MRS. FLUKER

A SET OF OFFICERS ARE
ELECTED FROM EACH SECTION
MAKING A TOTAL OF 15 OFFICERS

JR. HIGH PEP CLUB



SPONSOR: MISS HART

PRESIDENT: LINDA SEIBT

VICE-PRESIDENT: ELAINE PENNINGTON

SECRETARY: HELEN SEALY

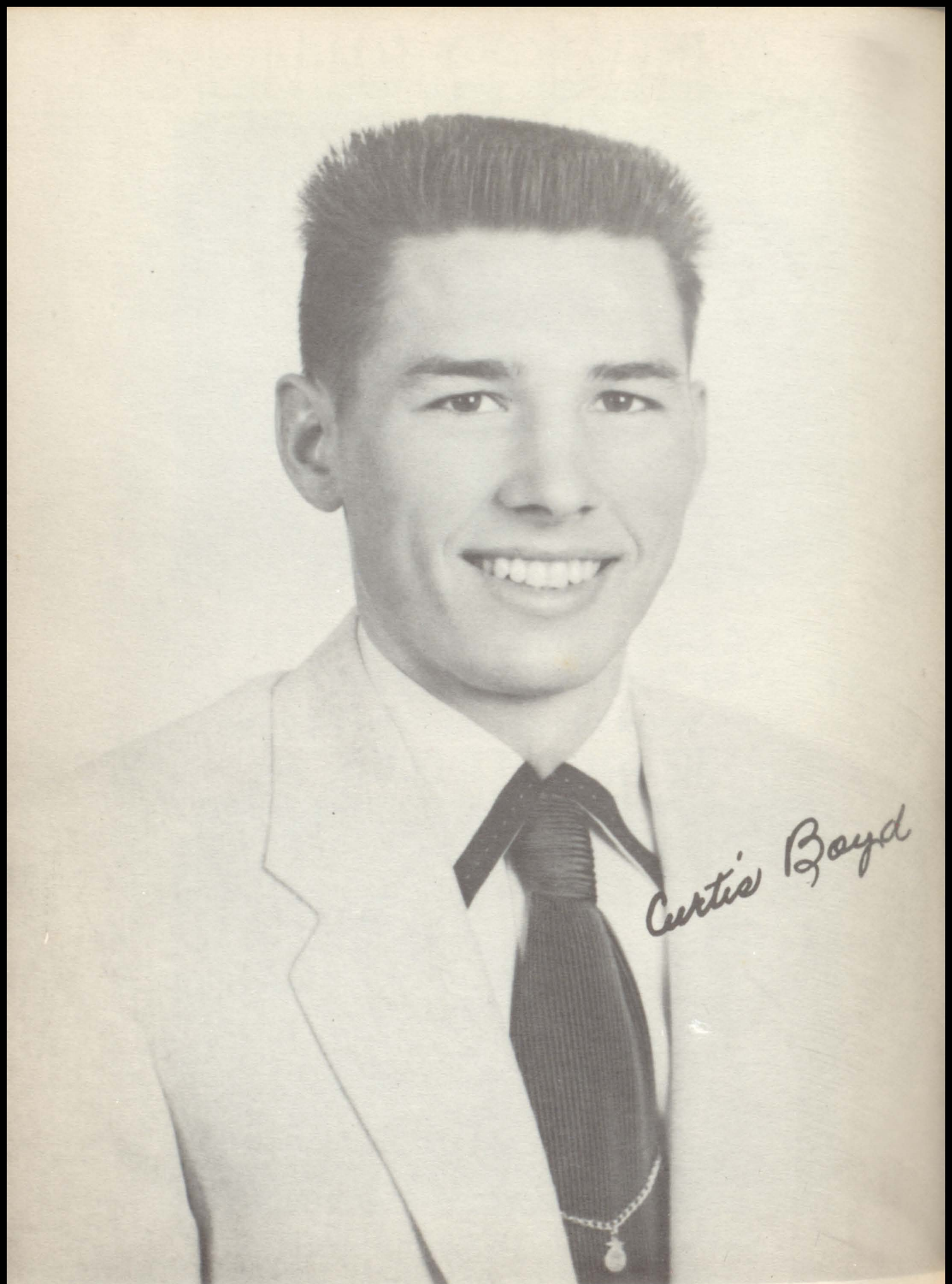

Curtis Boyd

HIGHEST-RANKING STUDENT

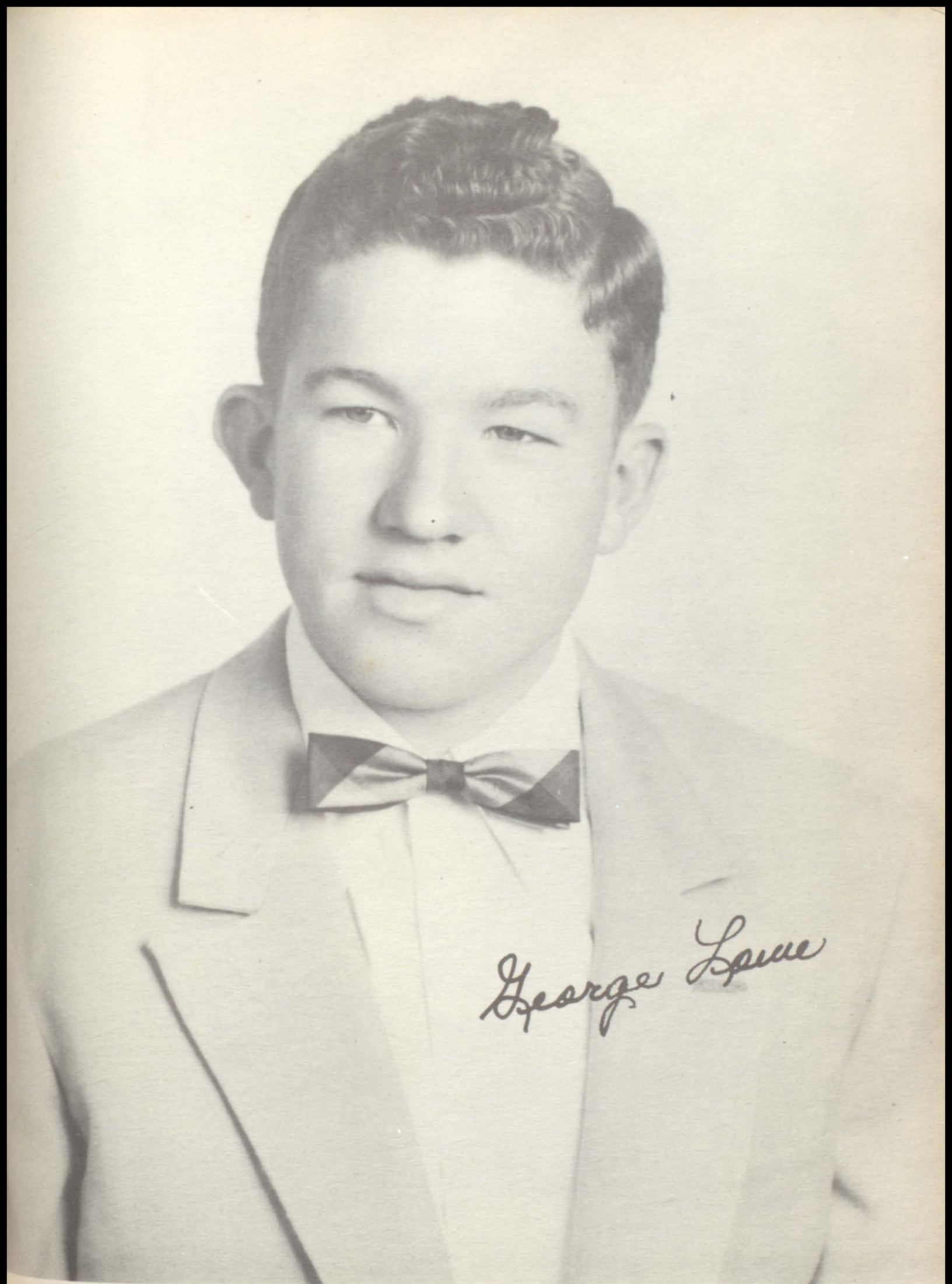

George Spive

VALEDICTORIAN



Tranda Kidd

SALUTATORIAN



HONOR STUDENTS



JERRY EMERSON	91.88
SUE EVANS	93.97
JANE RUMBO	91.36
MELVIS BENTON	93.06
CARLA MORTON	91.08
WILDA GOTHARD	91.06
FRANK JOHNS	91.50
JAMES WEST	91.88
HAYDEN SNOWDEN	90.71
GLEN ESTES	91.88
ZEKE ZEANON	90.00
PAM EATON	91.06





HONOR STUDENTS



SALLY WATT	93.86
BENNETT SMITH	92.78
PATSY SEALY	92.16
DORETHA MCGEE	91.97
SYLVIA THOMPSON	91.32
SHIRLEY DEUPREE	92.79
JOHN BREWER	90.53
ALPHINELL ARTHUS	93.33
CONLEY DENTON	90.02
RAY DAVIS	91.32
TED SHAVER	90.53
VIRGINIA STINNETT	92.77



ACTIVITY AWARDS

AMON DOUGLAS	88
AM EATON	70
ALLY WATT	70
AMES CLEVELAND	68
OMMY HOPSON	67
ARLA MORTON	62
AT BECKHAM	61
GEORGE LOWE	58
ELDA GIBBS	55
ONLEY DENTON	55
EGGY SWEETEN	55
AUL MARTIN	54
RANK JOHNS	53
AT BENNETT	52
OLAND LAMBERT	52
OHN BREWER	51
BENNETT SMITH	51
ANE RUMBO	48
ARRY GOULD	48
UGH HENDERSON	45

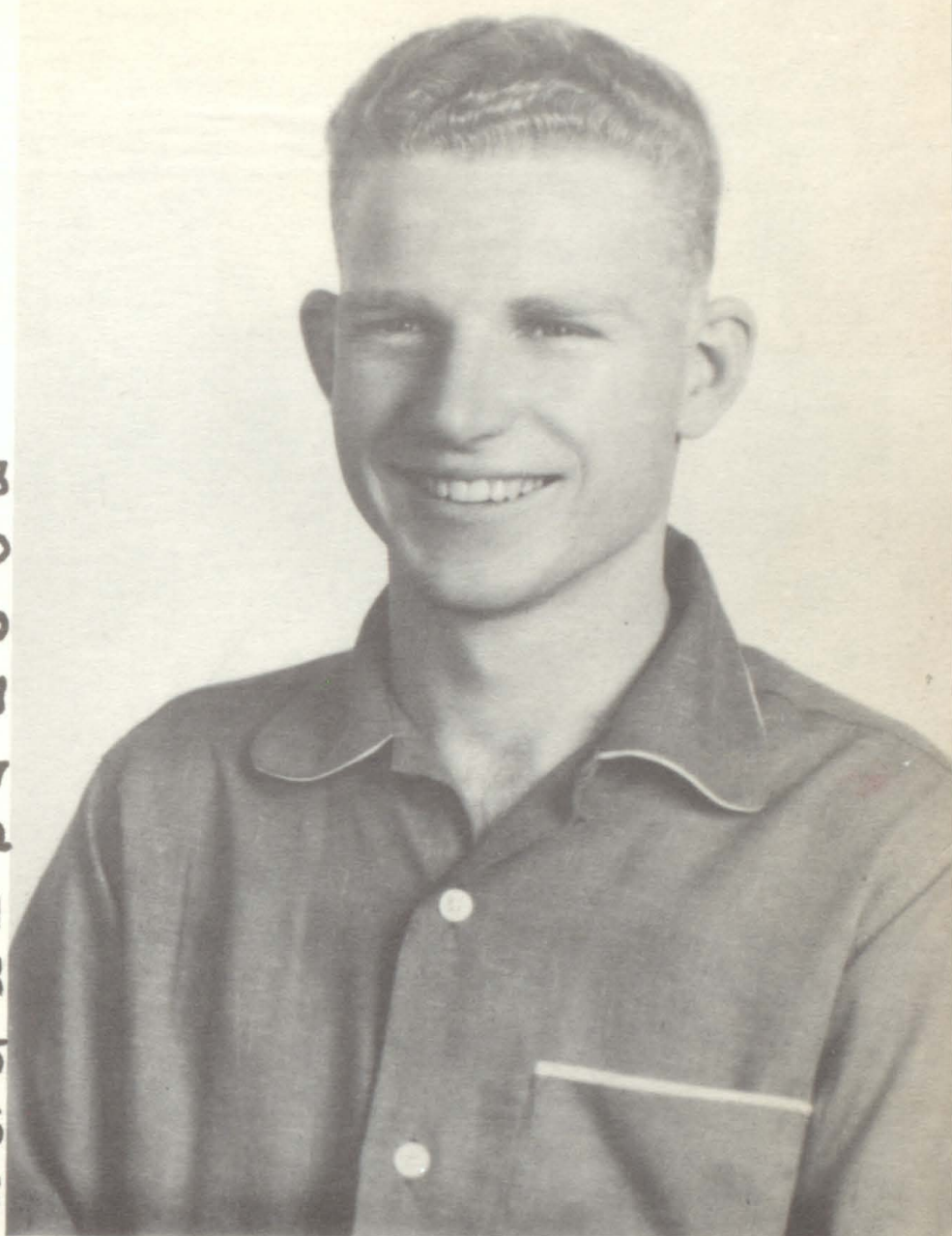

WINNER:
DAN CHANEY
97 POINTS

SENIOR

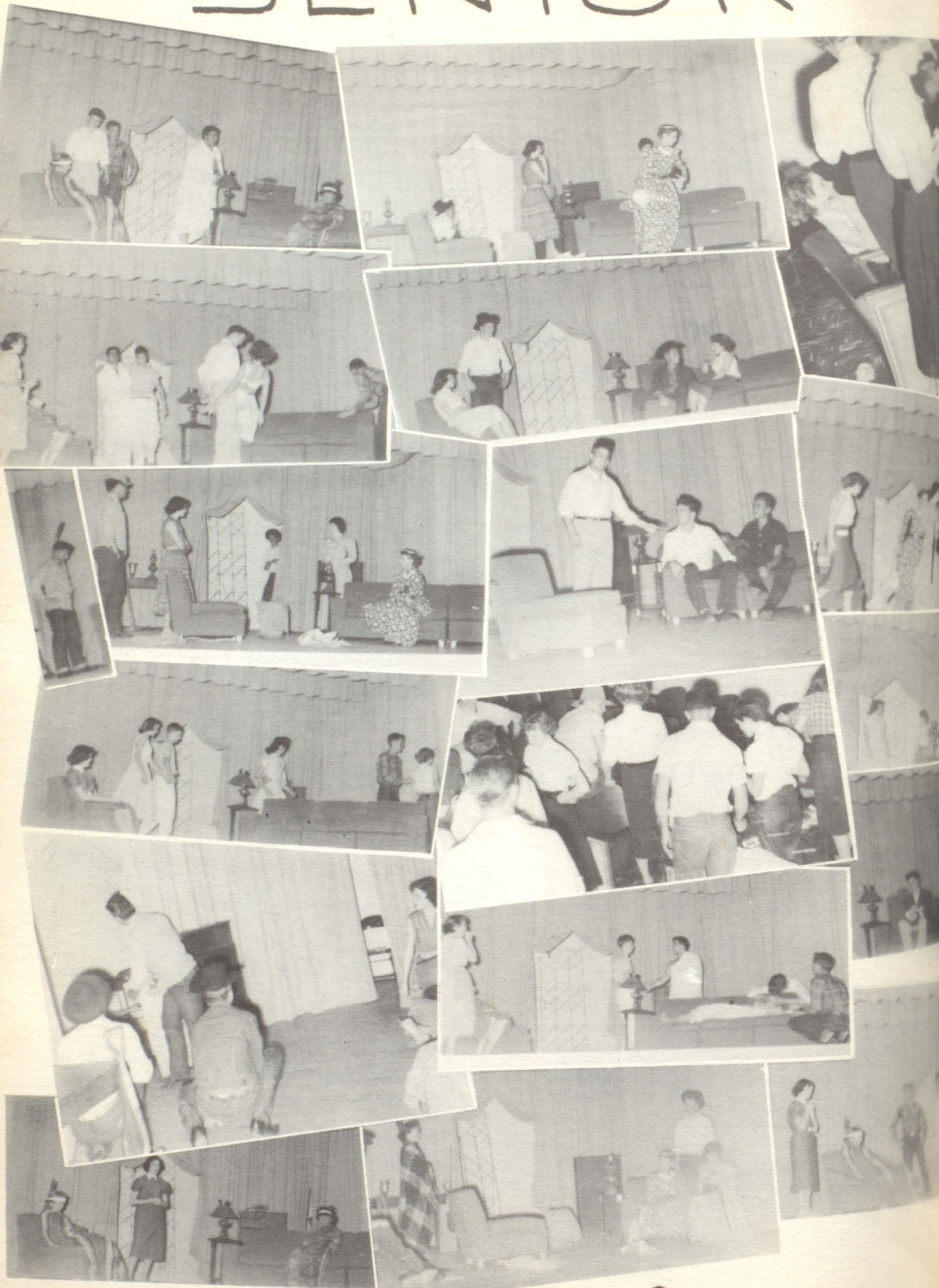

Dress Rehearsal

PLAY

CAST OF CHARACTERS

MR. CUSTER DAMON DOUGLAS
MRS. CUSTER SALLY WATT
EMOGENE CUSTER SHIRLEY McGEE
JIMMY CUSTER PAT BECKHAM
JOHNNY NEWSOM JOHN BREWER
ESTHER CUSTER CARLA MORTON
TERENCE VAN AYRSDALE BENNETT SMITH
CLAIRE VAN AYRSDALE SHIRLEY DUPREE
LAVERNIA PLATT SANDRA RAMSEY
LAVINIA PLATT PAMELA EATON
GEORGEY LITTLE BEAR BOBBY HINSON



SENIOR

BANQUET



SENIOR DAY



class will



"Cross over the Bridge"

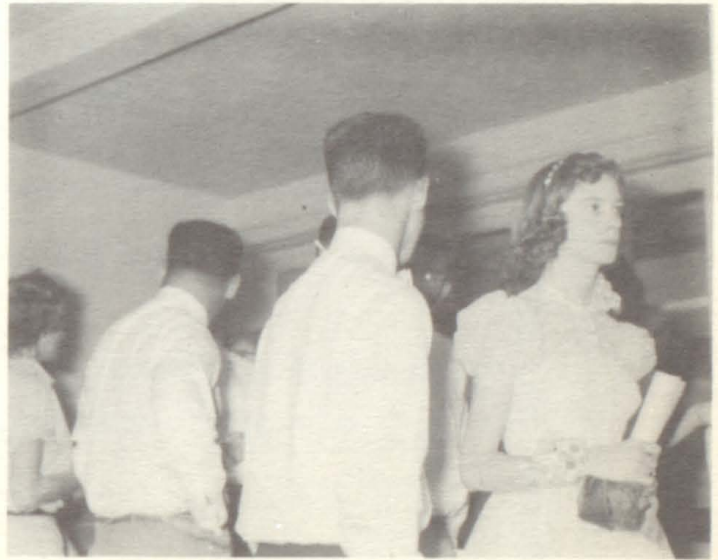

it's over now



~ Waiting ~



Class History



BACCALAUREATE

PROCESSIONAL CORONATION MARCH, MEYERBEER
CARLA MORTON

INVOCATION REV. MARK G. HOLLIDAY
RECTOR, ST. MATTHIAS EPISCOPAL CHURCH

SOLO I KNOW A NAME, LILLENAS
NELDA GIBBS

SCRIPTURE READING JEREMIAH 12: 1-6
REV. T. L. SLIMP, PASTOR, CENTRAL BAPTIST CHURCH

ANTHEM HOLY, HOLY, HOLY, HEBER-DYKES
SENIOR CHORUS, MISS MARY ELLEN WOLFE, DIRECTOR

SERMON THE RACE YOU RUN
REV. WILLIAM H. PROCTOR
PASTOR, FIRST PRESBYTERIAN CHURCH

BENEDICTION REV. JOHN W. MILLS
PASTOR, METHODIST CHURCH

RECESSIONAL POMP AND CIRCUMSTANCE, ELGAR
HELEN SHAHAN



COMMENCEMENT

PROCESSIONAL TRIUMPHAL MARCH FROM "AIDA", VERDI
EVELYN BARRON

INVOCATION MELVIS BENTON

SALUTATORY WANDA LEE KIRK

SONG BATTLE HYMN OF THE REPUBLIC, WARING ARR.
SENIOR CHORUS, MISS MARY ELLEN WOLFE, DIRECTOR

ADDRESS CURTIS WAYNE BOYD
HIGHEST RANKING STUDENT

PRESENTATION OF ROTARY "YOUNG CITIZENS" AWARDS
MR. CLYDE NORMAN, PRESIDENT-ELECT, ROTARY CLUB

PRESENTATION OF SCHOOL AWARDS...MR. GLENN E. FLUKER
PRINCIPAL OF HIGH SCHOOL

PRESENTATION OF CLASS MR. J. R. LOWE
SUPERINTENDENT OF SCHOOLS

PRESENTATION OF DIPLOMAS MR. JOE FOSTER
MEMBER, BOARD OF EDUCATION

CLASS SONG CLASS OF 1955

BENEDICTION BOBBY HINSON

RECESSIONAL MARCH OF THE PRIESTS, MENDELSSOHN
MILLARD LYLE McBURNEY



SENIOR TRIP

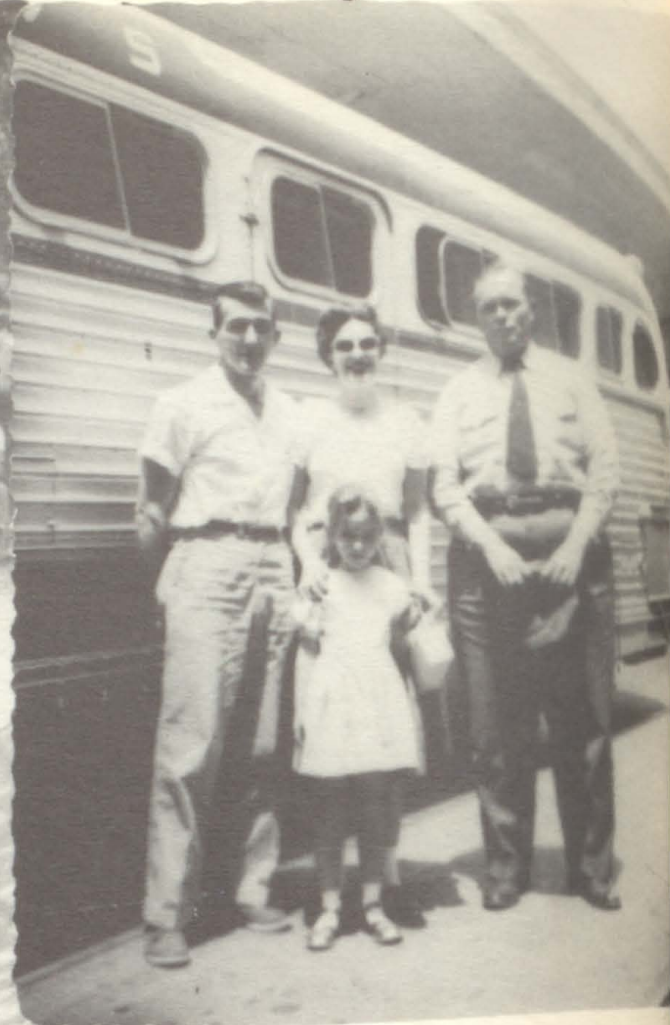

Our sponsors and
"Fibber", our bus
driver



Key to the city





A weary bunch



And we made it back

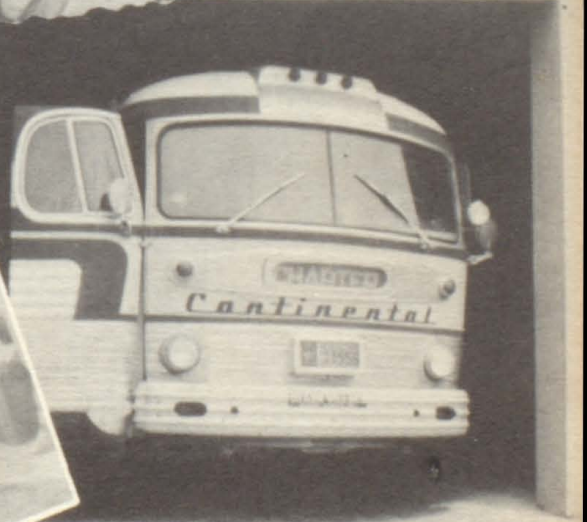

Dear old bus

OFFICERS

T. D. EVANS, President

THOS. P. FAULK, JR., Exec. Vice-President

E. G. WALKER, Cashier

MERLE LAWRENCE, Asst. Cashier

Linden R. Lewis Asst. Cashier

DIRECTORS

T. D. EVANS

MRS. TOM P. FAULK, Sr.

THOS. P. FAULK, Jr.

E. B. GAUNTT

R. V. PRICE

W. W. SPENCER

Farmers & Merchants State Bank

MEMBER FEDERAL DEPOSIT INSURANCE CORPORATION

\$10,000.00 Maximum Insurance for each depositor.

HARBISON-WALKER

REFRATORIES COMPANY

World's Largest Producer of Refractories



Horace Rogers

Distributor

TEXACO PETROLEUM PRODUCTS

Athens, Texas

MILLER
&
HOLLOWAY
ATHENS TEXAS

LEATHERSTONE
WASHATERIA

\$.50 - 1st HR.
\$.60 - NEXT HR.

COLD DRINK WITH
WASHING

Compliments of
the

Bus Station

F. AND F. ROOT BEER



Say It With
Flowers By Marguerite

711 SOUTH PRAIRIEVILLE STREET

—Phone 3106—





Coca-Cola



Wilson Motors

UANDEMEER

MMOTORS

Packard Dealers

Compliments
of
Elmer
Howard
Service
Station

CHARLYCE
Beauty Shop
E'S



HASSELL & FOSTER
FUNERAL HOME

K B U D

GREENSLADE AUTO PARTS
AUTOMOTIVE SUPPLIES GARAGE EQUIPMENT
REPLACEMENT PARTS

111 W. CORSICANA STREET . . . Phone 2266

Robinson's
DRUG STORE

people will talk...



B & B CAFE

DELICIOUS STEAKS - CHICKEN DINNERS
REGULAR DINNERS - PERFECT COFFEE

S. Side Square

3242

Mr. & Mrs. A. R. Stripling

TYLER PRODUCTION CREDIT ASSOCIATION



Quick!!

Take it to-

ANGEL
CLEANERS

ATEX
CAFE

WEST CORSICANA STREET

ATHENS, TEXAS

COMPLIMENTS OF

ATHENS

FLORAL



CARROLL & LEHR FUNERAL HOME

Athens' Finest and Most Modern

Hammond Organ — Air Conditioned

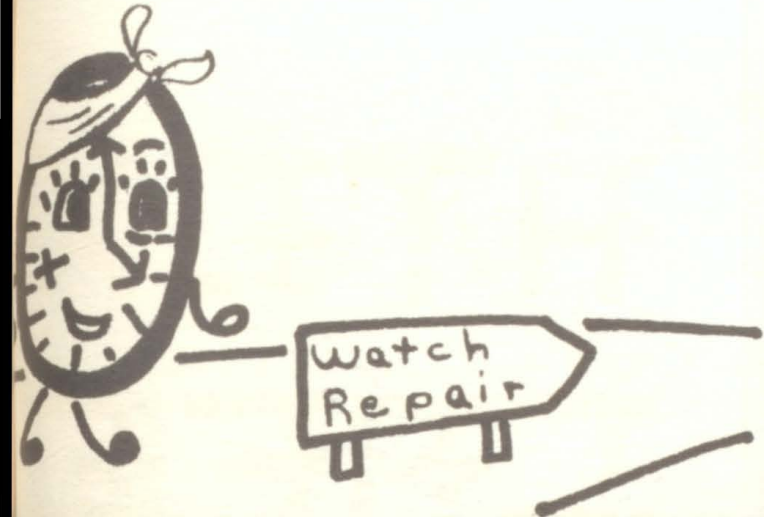

CAMPBELL'S JEWELRY



FRIENDLY
SERVICE

GOODYEAR

Newbill Service Station

WEST SIDE of SQUARE

Mayer's

DRY GOODS STORE

HENDERSON COUNTY TRACTOR COMPANY
Authorized Ford Sales & Service
Dearborn Farm Implements

707 W. CORSICANA

Tidmore
Auto
Supply

MAURICE
WHITE
SHOP
RADIO



Hallmark's



Station

ROBBINS BROTHERS'
FEED STORE

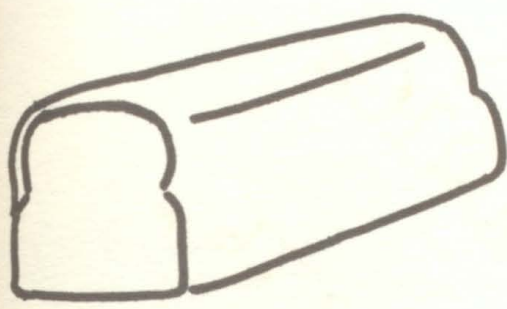

HOLSUM
Bread

Distributed by
Charles Hart

Compliments
of
Harris
Ballow

COMPLIMENTS OF

DR. & MRS. DWIGHT A. JONES
AND SHERRY

K. WOLENS

DEPARTMENT STORES

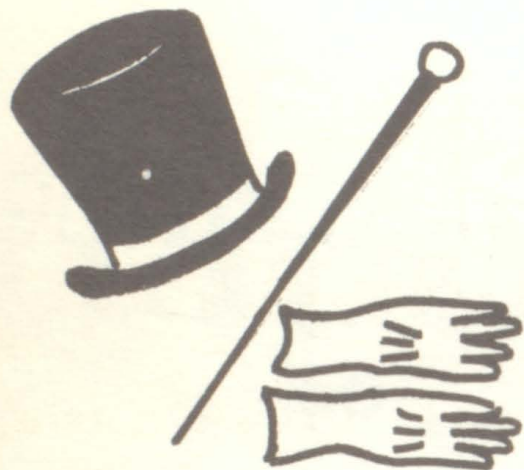

Weeden
Cleaners

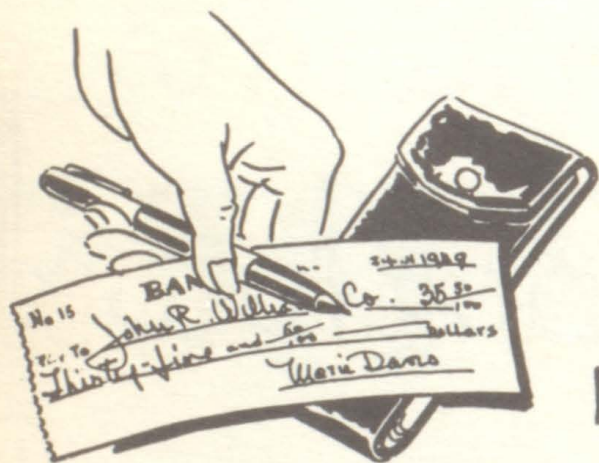

OPEN A CHECKING
ACCOUNT
This Month

At the

FIRST NATIONAL BANK

Compliments of
E.D. Harrison's
Humble Station



ATHENS
AMUSEMENT
ENTERPRISES

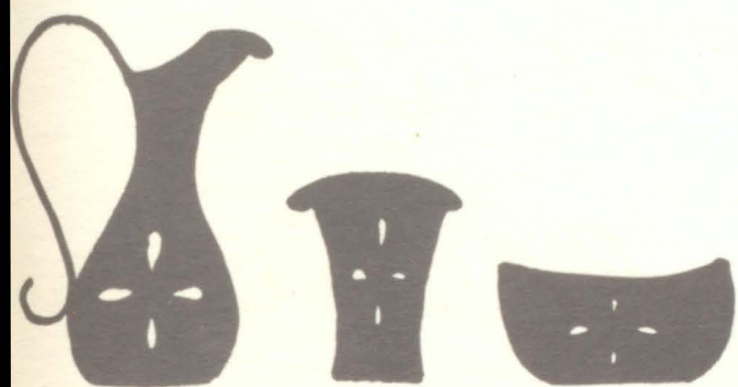

Ath-Tex
GERAMIGS
West Corsicana St

LONE STAR GAS CO.



BENNETT'S
HUMBLE STATION

J. P. PICKENS & CO.
GENERAL INSURANCE
FIRST NATIONAL BANK BUILDING
ATHENS, TEXAS

Compliments of

PALACE DRUG STORE

East Side Square

Phone 2275



**BUDDY'S
GULF STATION**

That good
gulf gasoline

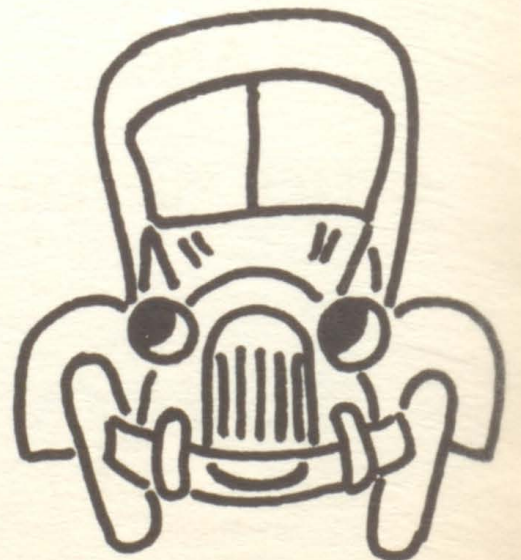

A. R. Cox Agency

GENERAL INSURANCE
HOME LOANS & REAL ESTATE

Athens, Texas

Box 221 PHONE 3232

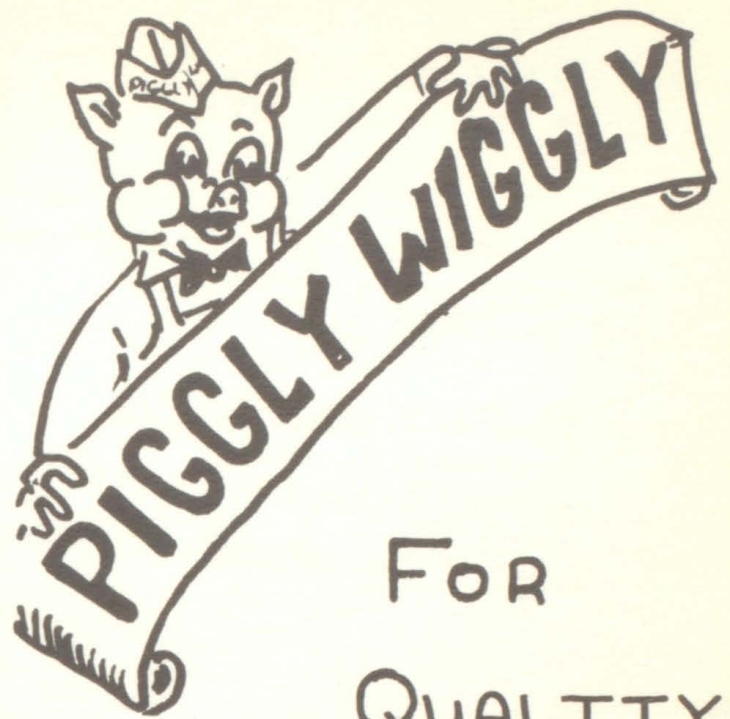

FOR
QUALITY
FOODS

HAIRSTON BOOK STORE

SCHOOL
AND
OFFICE SUPPLIES



"HIS MASTER'S VOICE"

Athens



Pottery

Compliments of

FRANK
LARUE

Insurance
Agency



STYLED
Just
for
You

Mi-Lady
Beauty
Shop

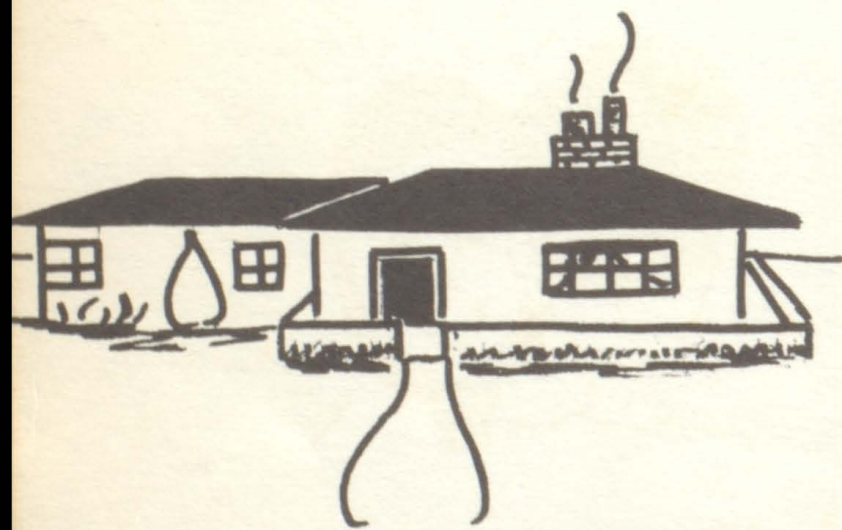

COMPLIMENTS OF

Williford

LUMBER COMPANY

COMPLIMENTS
OF

CITY MARKET

HOME KILLED MEATS

We Kill the Best and Sell For Less"

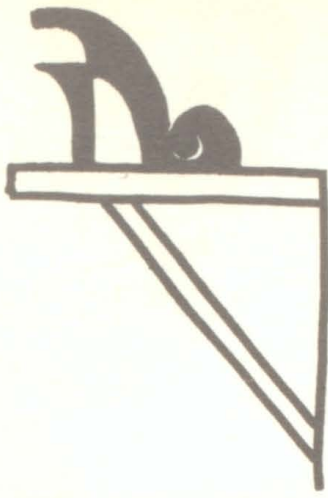

HOP AT

Globe

SHOE STORE

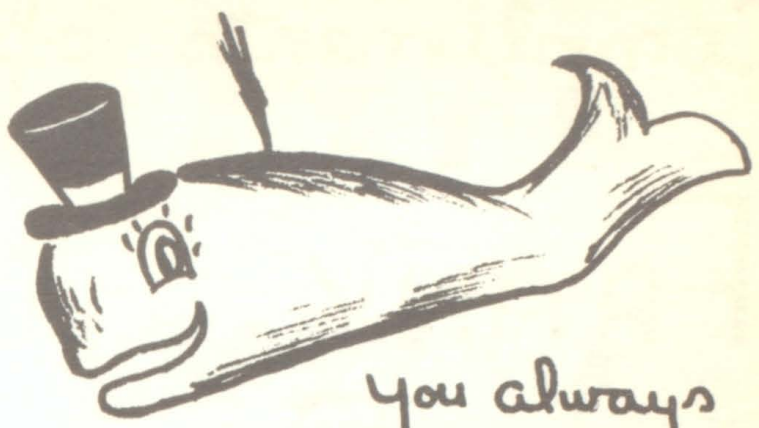

You always
get a WHALE of
a bargain!!

TURNER GAUNTT

USED CARS

"ALMOST
EVERYTHING"

C
T

B
U
S
H

G
R
O
C
E
R
Y

EST
ORSICANA

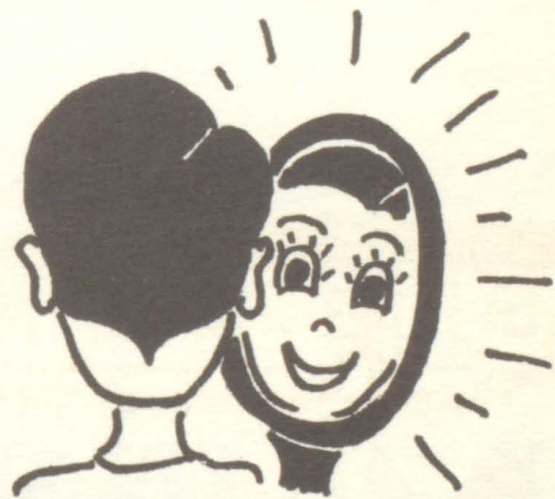

Rusk
&

FULTON
BARBERSHOP

RELIANCE GAS
CO.

"A Service Institution"

Dial **2733** Dial
If No Answer Dial 2734

BUTANE and PROPANE

FUEL SALES & SERVICE

For Rural and Suburban Homes
and Drilling Rigs
201 E. Tyler

WESTERN AUTO

ASSOCIATE STORE



Home Owned and Operated by
D. D. (Dee) Williams

North Side of Square

PERKINS
BROTHERS COMPANY

"It Pays To Buy Quality Merchandise"

ATHENS

Furniture

Everything For The
Home!

EASY PAYMENTS

DeSoto-Plymouth

Sales & Service

WRECKER SERVICE

Dial **2732**

- BRAKE SERVICE
- BODY and FENDER WORK
- PAINT & AUTO GLASS
- GENERAL REPAIRS

*"We Make 'em Run Good
and Look Good"*

Milstead Motor Co.

N. CARROLL ST.

SPENCER HARDWARE COMPANY

101 Tyler

SHOP SPENCERS FOR

- *FAIRBANKS MORSE WATER PUMPS
- *PLUMBING SUPPLIES
- *SPACE HEATERS
- *ARMS-AMMUNITION-TACKLE
- *FIRESTONE TIRES
- *MOUND CITY PAINT
- *GIFTS--HOUSEWARE
- *HARDWARE

COMPLIMENTS
OF

Stirman Jewelry Store

"Athens Leading Jewelers"

ATHENS, TEXAS

MERCURY



Sales and Service

Dial **4132**

A Modern Equipped Service Dept.

Plus Reliable Mechanics

RECONDITIONED AND GUARANTEED

USED CARS

Milton Motors

201 W. CORSICANA

TRAMMELL'S SERVICE STATION

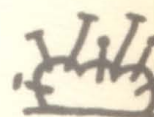
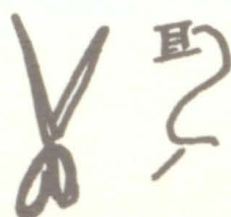

WHITE
HOUSE
VARIETY

LEONA'S
BEAUTY SHOP

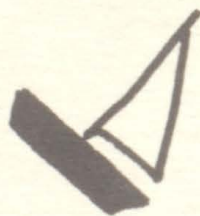

BROOKSHIRE

Brothers

HUMBLE OIL COMPANY

Compliments
of
John Dowdy

Richard's
Motor
Company



Rx SPURLOCK'S
PRESCRIPTIONS
207 EAST TYLER



Sanders' Beauty Shop



BEST WISHES TO THE SENIOR CLASS

FROM

TRAVIS TODD

WHOLESALE DISTRIBUTOR OF GULF PRODUCTS

GULF PRIDE MOTOR OILS

GULF TIRES



GULF BATTERIES

New Super Refined
GULF No-Nox GASOLINE
IS ALWAYS IN SEASON!

Visit

Scott Crawford

For the finest in TV's.

Motorola

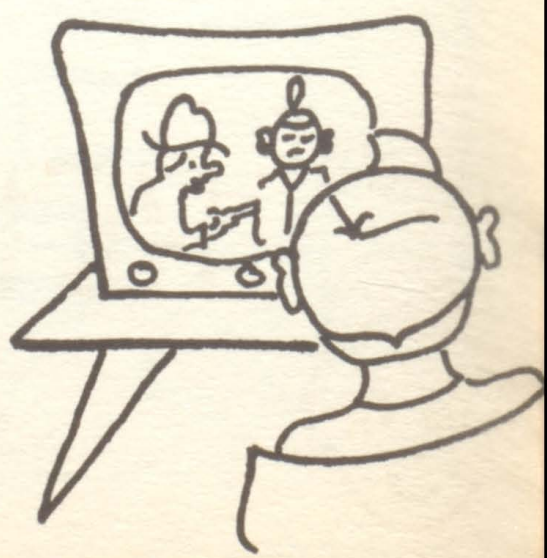

DAIRY QUEEN



**Johnson and
McGee**
Barbershop



REED
Studio



South Palestine St.

M-N BOY!!



KELPEN'S

Ice Cream



REAL COOL!!

*Our interest in
The Youth of Today
prompts us
to build adequately
for tomorrow*

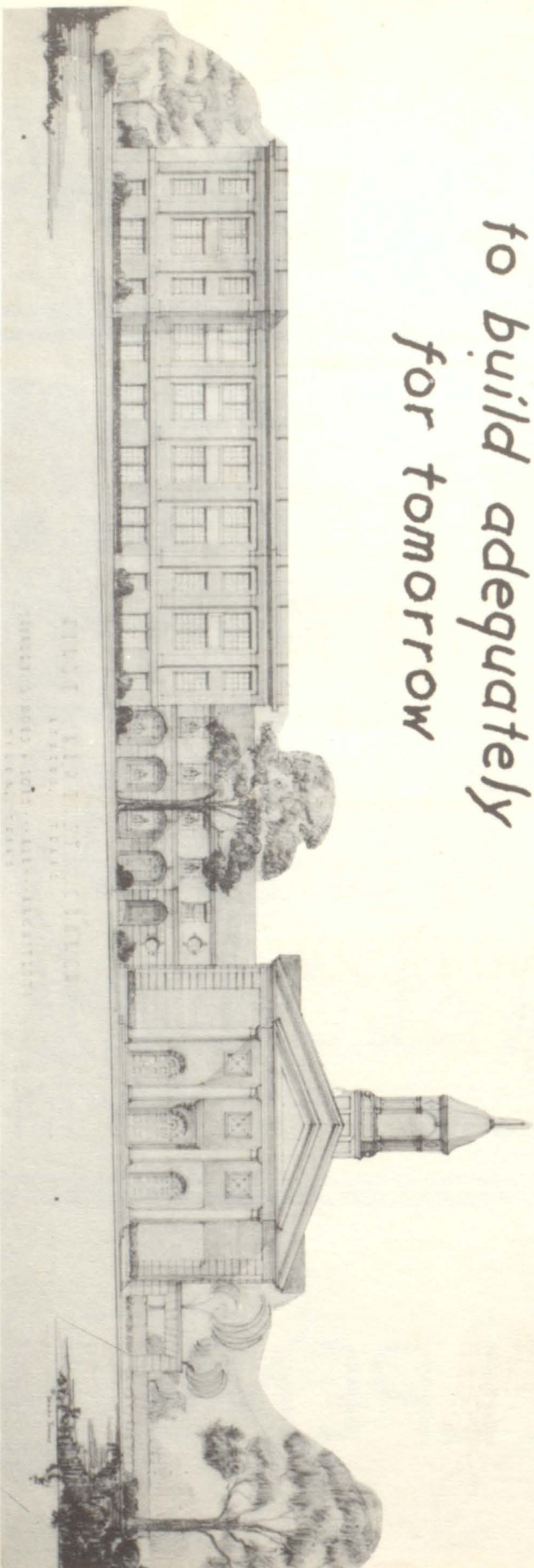

Present Building

Proposed Building

First Baptist Church



Athens REVIEW

COMPLIMENTS

W. D. Harwell

Harwell Insurance Agency

'phone 2905

HENDERSON

COUNTY

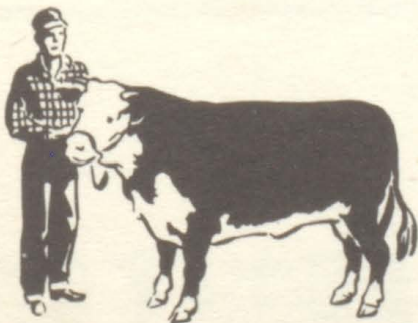

LIVESTOCK

COMPANY

WRECKER SERVICE

HARRIS & SON — PAINT & BODY SHOP
COMPLETE BODY & REPAIR WORK
ATHENS, TEXAS

PHONE 4143

107 NORTH PINKERTO



KINABREW - McGUFFEY MOTORS

221 EAST CORSICANA ST.

PHONES: OFFICE 2525 — SHOP 3535

ATHENS, TEXAS

KAMEN'S

Dept. Stone

Compliments of

Jone's Furniture & Insurance Co.



EXTRA

Go to

DEE RICHARDSON'S
NEWS STAND
for the latest
MAGAZINES &
NEWSPAPERS
West Side of
Square

West
Courts
Cafe



WEST CORSICANA STREET

LINGERIE



READY-TO-WEAR

SHOP AT

HELEN

BARRON'S

EAST SIDE of SQUARE

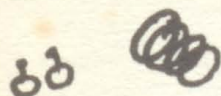

JEWELRY

FRANK JOHNS' SERVICE STATION



IN APPRECIATION
TO OUR SPONSOR
HELEN CARROLL BEVER



Annual Staff at Work ??

