

Athenian

'54

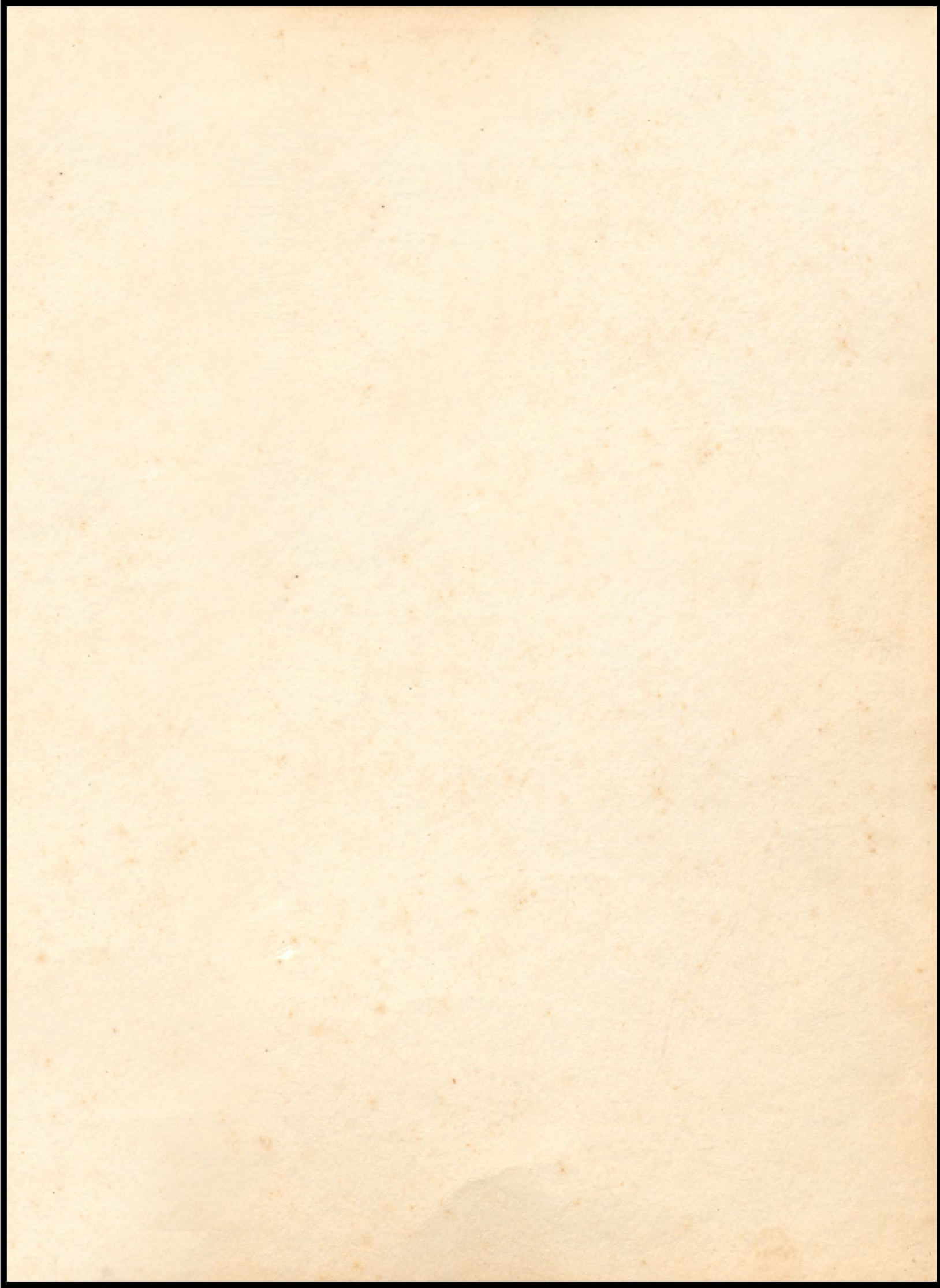





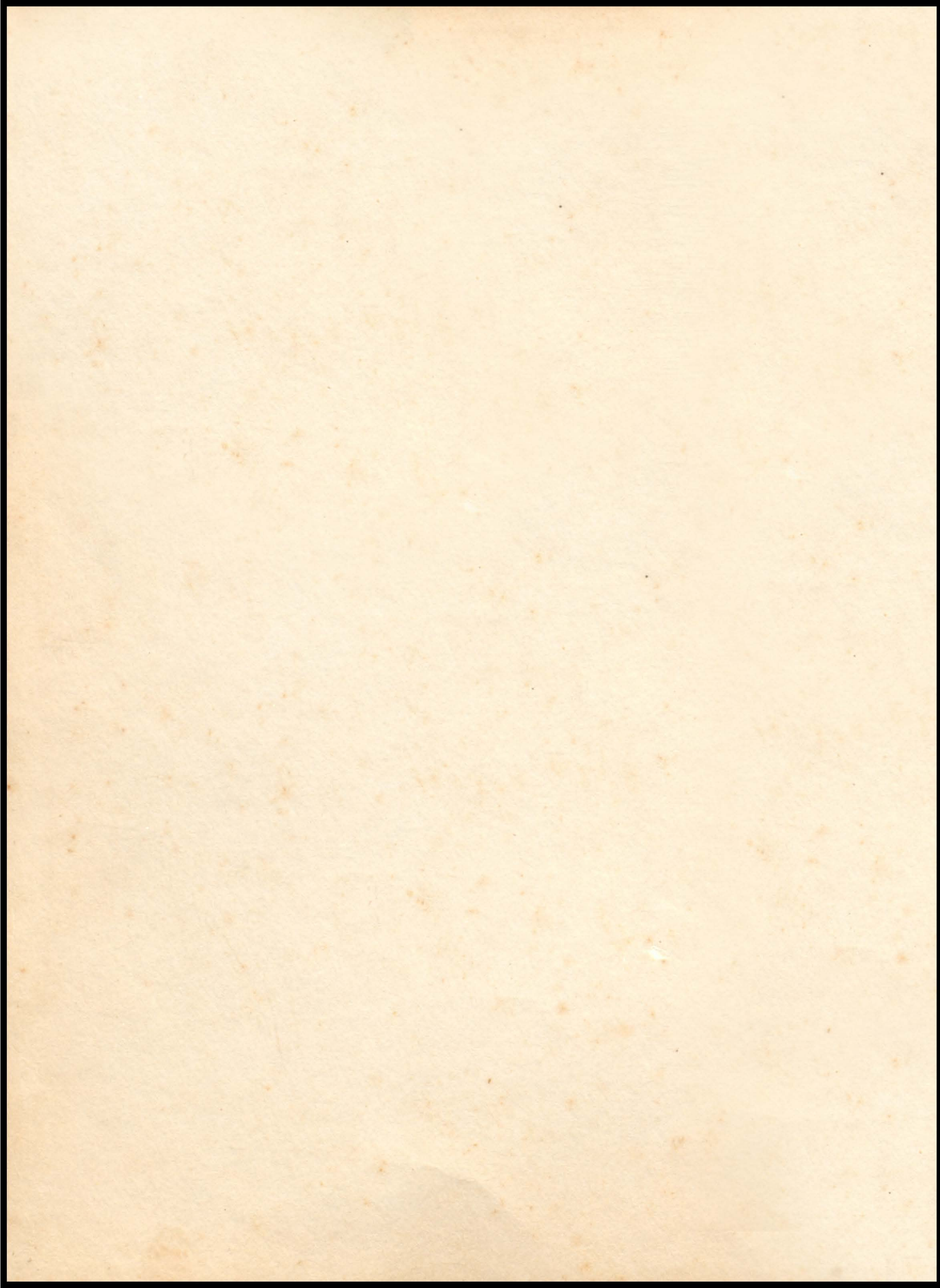

THE
ATHENIAN

A

1954

WESTERN DAY

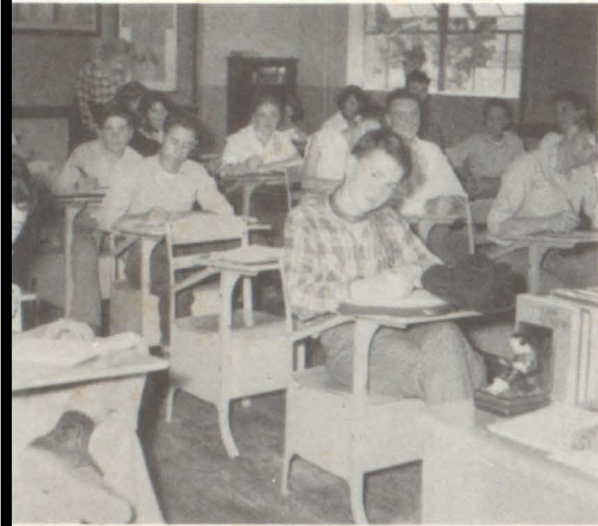

FUNNY LOOKING FELLERS!

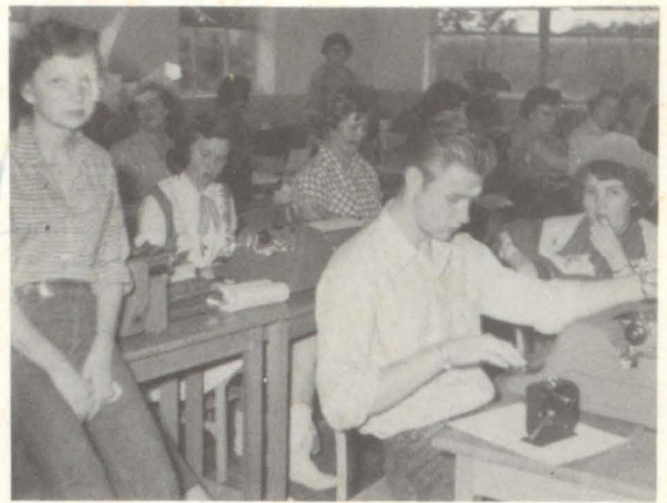

ONE HAND TYPIST!



HI, QUEEN!



HANDS UP, YOU VARMIT!



"THE CODE OF THE WEST"

STUDIOUS BUNCH OF COWPOKES!



WESTERN SPANISH CLASS





Sam Eaton

Damon Douglas

MR. & MISS A.H.S.

★ JR.-SR PROM ★





STUDENTS

SENIOR BANQUET

ATHENS
COUNTRY
CLUB

MAY 7TH, 1954
8:00 P.M.



ALL BOYS AND LILA!

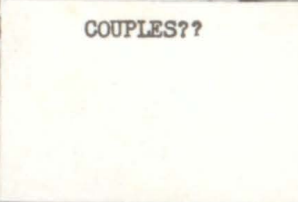

COUPLES??



PARDON ME...



LOOK OUT, CHUNK!!!



LUKE'S TELLING ONE...



COUPLES AGAIN???

PRESBYTERIAN BANQUET

MARCH 12, '54



KYLE HAS ALL THE GIRLS....

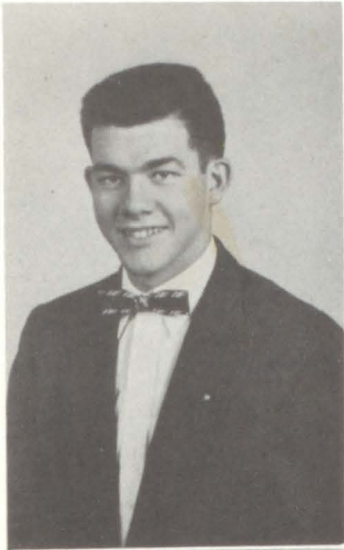

PRESIDENT
REX LOWE



VICE PRESIDENT
PHILLIP GILL



SECRETARY
SANDRA RICHARD



TREASURER
JESSE COLLIER

SENIOR CLASS OFFICERS

OFFICERS

SENIOR



RAY JACKSON
President
Section I



EUGENE FITE
Vice-President
Section I



PAT TURNER
President
Section II



MARILYN WOOD
Vice-President
Section II



DANA McWILLIAMS
Secretary
Section I



CATHY SLIMP
Secretary
Section II

SENIOR FAVORITES



VERNA LEE
McCULLEY

RAY JACKSON

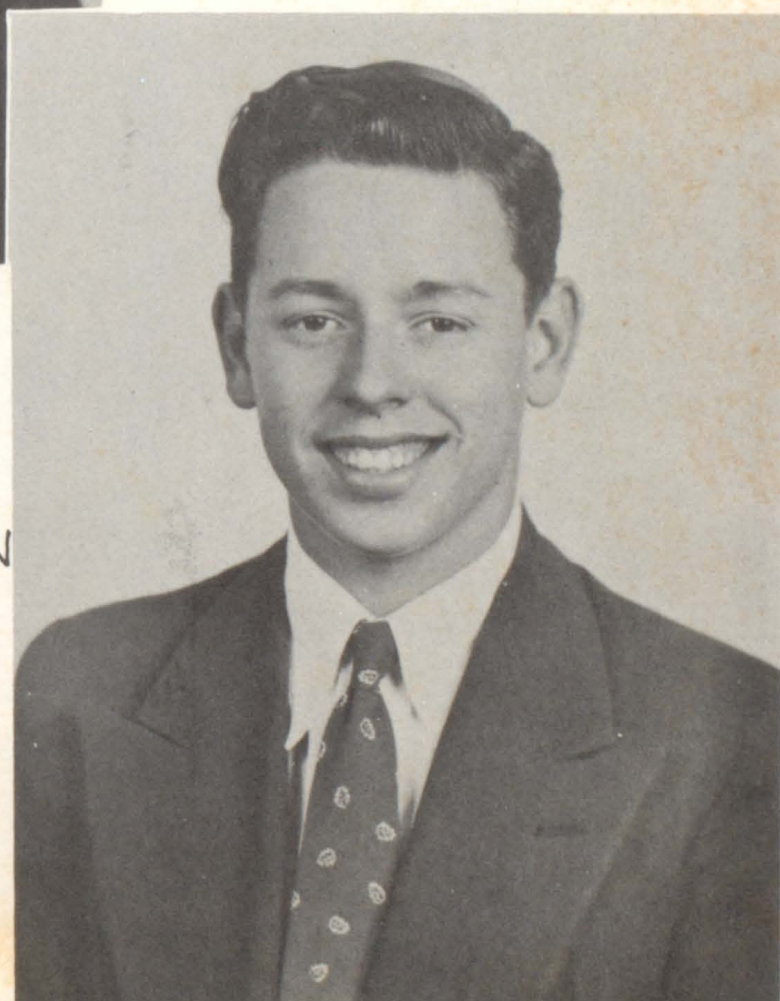

SENIOR CLASS



ELVIE RUTH CARLILE

Library Club
 Dramatic Club
 Homemaking Club
 Library Asst.
 Homemaking Asst.
 Intramurals



DAN ABERNATHY
 "SCRATCH"

Dramatic Club
 Key Club
 F.F.A.
 Homemaking Club
 Tennis
 Intramurals



CHLOE DEAN ADAIR

"A" Basketball
 Annual Staff
 Library Club
 Library Asst.
 Homemaking Club



NELL BILLS

Homemaking Club
 Dramatic Club
 Choral Club



HAZEL BOYD

Homemaking Club
 Office Assistant
 Intramurals
 Pep Club



DAN CAMPBELL
 "REP"

Football
 Basketball
 Pres. Student
 Body & Council
 N. H. S.
 Favorite Runner-up

SENIOR CLASS



BESSIE CARTER

Homemaking Club
Library Club
Pep Club
Office Assistant
Library Asst.
Intramurals



JERRY CLAY
"KYLE"

Dramatic Club
Key Club
Choral Club
Football
Sophomore Class
Favorite
Class Officer



JESSE COLLIER
"LUKE"

Band - 4yrs.
Dramatic Club
Key Club
Library Club
Sr. Class Treasurer
Nominee for F.H.A.
Beau



MARY CONVERSE BARKLEY
"YOLAR"

Dramatic Club
Homemaking Club
Office Asst.
Junior Play '52



FREDDA DAVIS
"DIMPY"

Student Council Secy.
Most Versatile Girl
Basketball Sweetheart
Nominee
Tennis Club
Dramatic Club
Senior Play



EUGENE EITE
"FIDO"

Cheerleader
Class Officer
Most Popular Boy
Pres. Library Club
Key Club
Annual Staff

SENIOR CLASS



GEORGE FORD

Spanish Club
 Jr. Class Favorite
 Most Athletic '51
 Football
 Basketball
 Fire Marshal



LILIBETH GAUNTT
 "LILA"

Cheerleader
 Most Popular Girl
 Basketball Sweetheart
 '53
 Junior Usher
 N. H. S.
 Bus. Manager Athenian



PHILLIP GILL

Pres. Key Club
 Junior Usher
 Sr. Class Officer
 One Act Play
 Football
 Senior Play



SANDRA GOEBER
 "GOBE"

Flag Bearer
 Class Officer
 Student Council
 Hallowe'en Queen
 Dramatic Club
 Pep Club



BARBARA GROVES

Student Council
 One Act Play
 Junior Usher
 Miss A.H.S. Runner-up
 Class Officer
 Pep Club

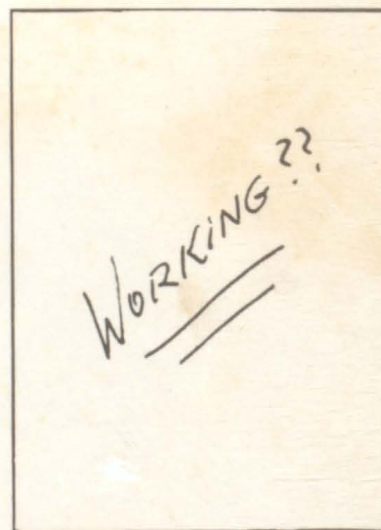

JAMES GRISSOM

D. F. Club
 Intramurals
 Projectionist

SENIOR CLASS



EVELYN HALL

Junior Class
 Favorite
 Dramatic Club
 Homemaking Club
Favorite Nominee
 Office Asst.
 Choral Club



SHIRLEY HERRING

Majorette
 Band
 Library Club
 D. E. Club
 Susie B. Smooth
 Intramurals



FRANK HODGE
 "PINKY"

F. F. A.
 F.F.A. Team
 Homemaking Club
 Intramurals



JERRY HOLLAND
 "ROD"

Library Club
 Key Club
 Dramatic Club
 Class Officer
 Hallowe'en Court
 Intramurals



RAY JACKSON

Pep Club
 Dramatic Club
 Key Club
 Intramurals
 Class Officer
 Senior Class
 Favorite



MARY JANUARY

Library Asst.
 Library Club
 Homemaking Club
 Choral Club
 Business Club

SENIOR CLASS



SYLVIA JOHNSTON

Speech Class Plays
 Dramatic Club
 Office Asst.
 Homemaking Club
 Mid-Term Graduate
 Book Review Club



GERALD KING

F F A
 FFA Team
 Intramurals
 D. E. Club



BETTY LOYCE KIRKLAND

Spanish Club
 Pep Club
 Dramatic Club
 Library Club
 Class Officer
 Intramurals



ARLEN LAWRENCE



ERBIE LEWIS

D. E. Club
 Homemaking Club
 Intramurals



BARBARA LOPER

Musical Moments Club
 Spanish Club
 Spelling Team
 Homemaking Club
 Declamation
 Extemporaneous Speech

SENIOR CLASS



MICHAEL LOUGHRIDGE

N. H. S.
 Student Council
 Class Officer
 Dramatic Club
 Key Club
 "A" Association



REX LOWE

Pres. Senior Class
 N. H. S.
 Most Versatile Boy
 Key Club Pres. '53
 Junior Usher
 Football



JOHNNY McATEER

D. E. Club
 One Act Play
 English Play



FRED McBURNEY

V. Pres. Library
 Club
 Band - 4yrs.
 Golf
 Dramatic Club
 Choral Club
 Homemaking Club



VERNA LEE McCULLEY

Homemaking Club
 Treasurer
 Secy. Library Club
 Senior Class
 Favorite



DANA McWILLIAMS

Miss A.H.S. '53
 Cheerleader
 Editor Athenian
 Student Council
 V. Pres. N. H. S.
 Dramatic Club



JERRY MARTIN

F. F. A.
Intramurals
Dramatic Club
Hornet Hive



JOHN IKE MILLER

Golf (Inters.
League)
Library Club
Band, 4 years
Intramurals



NANCY MILLER
"TEDDY"

D. E. Club
H. M. Club
Intramurals



JERRY NELL MITCHELI

Homemaking Club
Library Club
Intramurals
Hornet Hive



BOB MOORE

Speech Play
Library Club
Spanish Club
Amateur Talent
Winner, 3 yrs.



KENNETH NORMAN

D. E. Club
F. F. A. Club
Intramurals

SENIOR CLASS

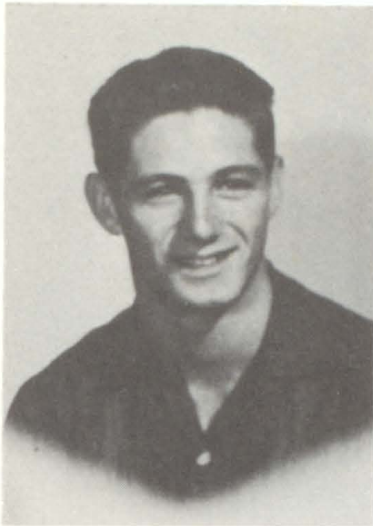

BILLY RAY NUGENT

Key Club
 Junior Usher
 "A" Association
 Winner, Track
 Award
 Dramatic Club
 Secretary, Hornet
 Hive

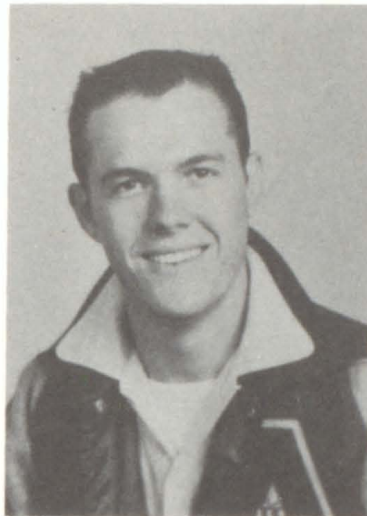

JOHN OWEN
 "ALI"

"A" Asso.
 Key Club
 Dramatic Club
 Junior Usher
 One-act Play
 Favorite Run-
 ner-Up



SONDRA PATTERSON

Library Club
 Hornet Hive
 Library Assistant



DOROTHY REYNOLDS
 "QUEEN"

H. M. Club
 Choral Club Pres.
 Library Club
 Dramatic Club



SANDRA RICHARD
 "SANDY"

Senior Class Secy.
 Most Courteous
 N. H. S.
 Junior Usher
 Debate Club Pres.
 Dramatic Club



BETTY RICHARDSON

Dramatic Club
 H. M. Club,
 Vice-pres.
 Office Assistant
 Senior Play
 Duchess to H.C.J.C.
 Intramurals

SENIOR CLASS



JANIE RICHARDSON

H. M. Club
Office Assistant



PEARLIE FAY ROGERS

Homemaking Club
D. E. Club
Musical Moments Club



WILLIAM SANSING

"A" Association
Dramatic Club
Debate Club
Football
Class Officer
Intramurals



CHARLOTTE SHERRILL

N. E. S.
D. E. Club Vice-pres.
Senior Play
Band, 4 yrs.
Spanish Club
Receptionist



JUNE LA VERNE STIFFORD
"LULU"

Hornet Hive,
Vice-pres.
Favorite Runner-Up
Art Editor, Athenian
Class Favorite
Intramurals
Halloween Princess



CATHERINE SLIME
"CATHY"

Asst. Art Editor,
Annual
Class Officer
Dramatic Club
Hornet Hive
Talent Show Win.

SENIOR CLASS



MAX SMITH

Dramatic Club
Hornet Hive
Library Club
Tennis, 3 years
Annual Staff,
Photographer
Intramurals



HAZEL SNOWDEN CARNES

Debate Club
Dramatic Club
Library Club
Homemaking Club
Office Assistant
Home Room Officer



VALETTA STRIPLING
"TOOTIE"

Student Council
Cheerleader
Most Beautiful
N. H. S., Secy.
Spanish Club Pres.
Fresh. Favorite



EUGENE TANNER

D. E. Club
Intramurals



ESTELLE TAYLOR
"TESTA"

N. H. S.
Student Council
Editor, Hornet Buzz
Halloween Queen
Junior Usher
D. A. R. Award

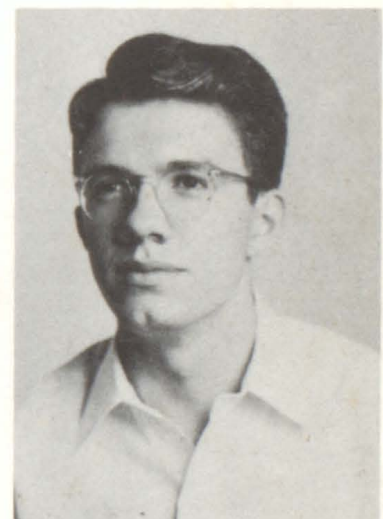

JOE TINDEL

N. H. S. Pres.
Band, 4 years
Senior Play
Key Club
Library Club
Home Room Officer

SENIOR CLASS



LARRY TURNER

Key Club
Football



BETTIE VEACH

D. F. Club Secy.
Library Club
D. E. Sweethart
Duchess to
Corsicana
Delegate to D. E.
State Convention



JAMES WALKER

F. F. A. Quiz Team
Debate Club
Porjectionist, 3yrs.
Hornet Hive
Tennis, 3 yrs.



PATRICIA WARREN

Library Club
H. M. Club
Intramurals
Hornet Hive
Library Assist.



BOBBIE JEAN WEBB
"BOB"

H. M. Club
Intramurals
Dramatic Club
Annual Staff
Hornet Hive
Choral Club
Pianist

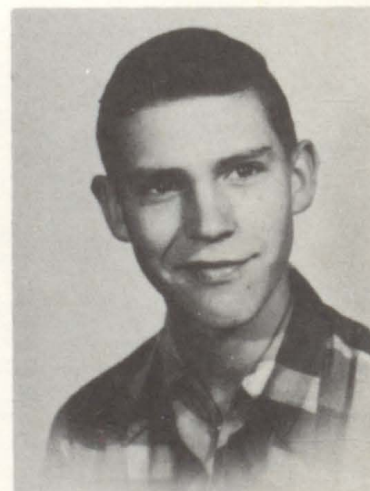

CHESTER WILBANKS

D. E. Club
Intramurals

SENIOR CLASS



MARILYN WOOD
"WOODY"

N. H. S.
One-act Play
Class Officer
Spanish Club Pres.
Hornet Buzz Bus.
Mgr.
Dramatic Club



BRUCE WEATHERFORD

Class Officer
Library Club
D. E. Club
H. M. Club
F. F. A. Club



PAT TURNER

Dramatic Club Pres.
Home Room Pres.
Football
Key Club
Library Club
N. H. S.

DIG THOSE CRAZY SENIORS !!

SOMEONE HAD THE RIGHT IDEA...



LOOK WHAT SANTA BROUGHT!!



LOOKING FOR
SOMETHING,
SANDY?



LILA AND
THE BAG!



TOOTIE, WHAT'S IT FOR?

Do You Remember When

"KYLE"



"LUKE"



FREDDA



"FIDO"



"LILA"



PHIL



"GOBE"



"BOBBIE"



EVELYN



RAY



REX



"PIP"



FRED



JERRY



"ALI"



"SANDY"



CHARLOTTE



"LULU"



"CATHY"



MAX



"TOOTIE"



JOE



PAT



"PAT"



BRUCE



"BOB"



"CHUCK"



"BABO"



"Rod"





NELDA GIBBS

JUNE THOMAS

JO CORLEY

SALLY WATT

PETEY GOULD

TOM HOPKINS

ROLAND LAMBERT

PAUL MARTIN

JUNIOR USHERS



Junior Senior Prom



Sponsor and Pianist



Senior Day



DAMON DOUGLAS
PRESIDENT 11¹



ROLAND LAMBERT
PRESIDENT 11²



JASPER STARR
PRESIDENT 11³

JR. CLASS OFFICERS

BILLY CHANEY
VICE PRESIDENT 11¹

TOMMY HOPSON
VICE PRESIDENT 11²

VIRGINIA RICHARDSON
VICE PRESIDENT 11³

MELVIS BENTON
SECRETARY 11¹

SUE EVANS
SECRETARY 11²

ANNETTE OXFORD
SECRETARY 11³



JUNIOR FAVORITES

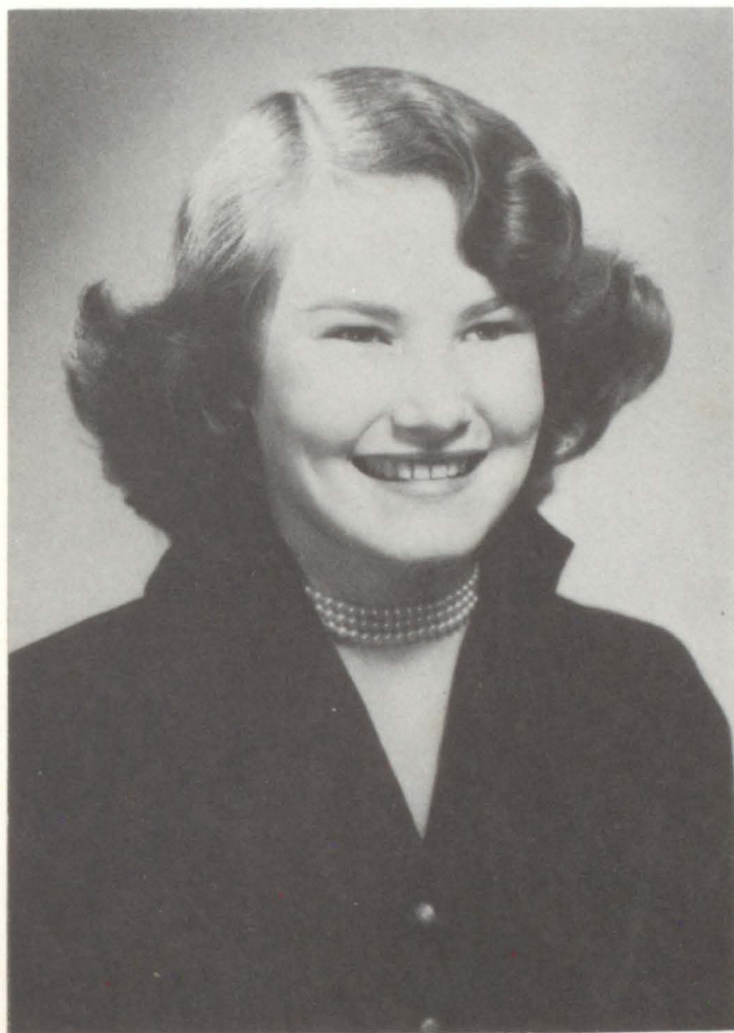

SHIRLEY DEUPREE

PERRY TRAMMELL

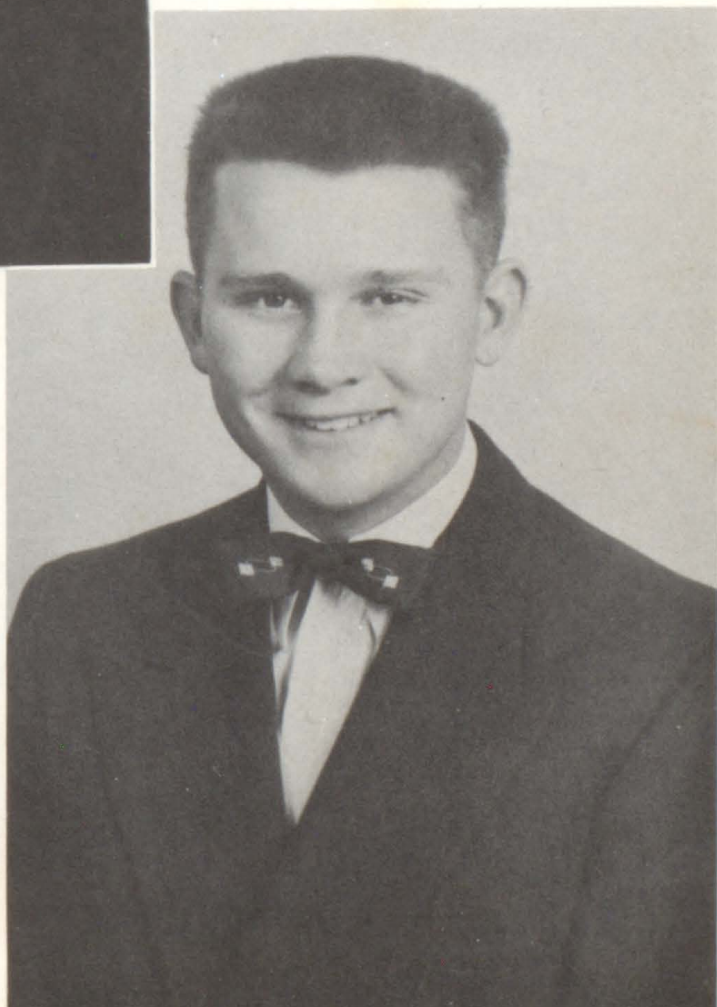

JUNIOR CLASS

Joe Albritton

Alphinell Arthus

William Ayres



Loretta Barcelo

Pat Beckham

Pat Bennett



Melvis Benton

Curtis Boyd

Nona Faye Boyd

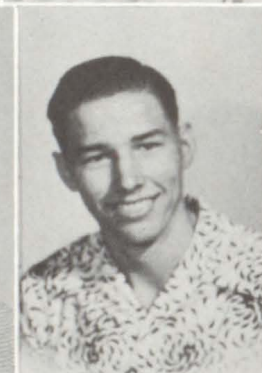

John Brewer

LeRoy Calhoun

Nelda Calhoun



Glenn Cannon

Billy Bruce Chaney

Dan Chaney



JUNIOR CLASS



James Cleveland

Melba Cobb

Thomas Combs



Jo Corley

Wanda Darden

Bill Davis



Ray Davis

Conley Denton

Shirley Deupree



Damon Douglas

Billy Dowell

Jimmie Duff



Pamela Eaton

Jerry Emerson

Hugh Henderson

JUNIOR CLASS

Glen Estes

Sue Evans

Jerry Fails



Billy Faulk

Nelda Gibbs

Wilda Gothard



Harry Gould

Jean Green

Nan Green



Carolyn Harris

Mary Harrison

Jeanette Hethcote



Bobby Hinson

Tom Hopkins

Frank Johns



JUNIOR CLASS



PLAYED
HOCKEY!!

Wanda Kirk
Billie Knott
Gerald Lambright



Roland Lambert
George Lowe
LaVerne Maness



Paul Martin
Doretha McGee
Shirley McGee



Arlon Morman
Carla Morton
Tommy Hopson



Ola Norman
Olan Norman
Nolan Norman

JUNIOR CLASS

Ann Adair

Henry Hodge

Annette Oxford



Jimmy Pugh

Sandra Ramsey

Walter Reed



Virginia Richardson

Richard Rosson

Alice Rounsavall



Barbara Rozelle

Mary Jane Rumbo

Ted Shaver



Larry Shelton

Patsy Skinner

Bennett Smith





JUNIOR CLASS

Jerry Smiley

Hayden Snowden

Jimmy Sparks



Jasper Starr

R. V. Stevens

Peggy Sweeten

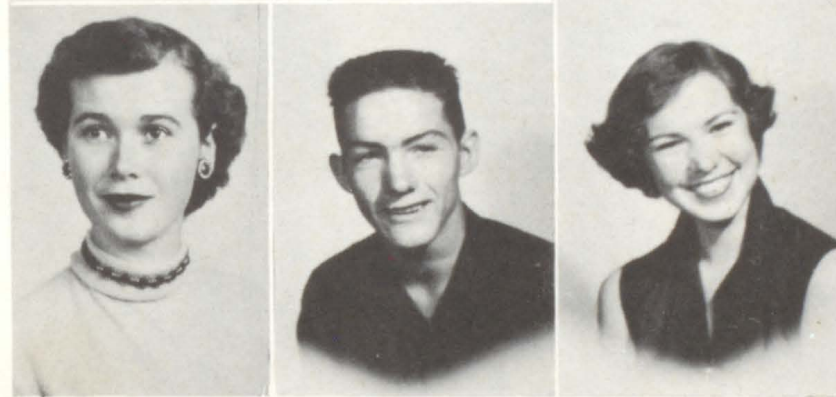

Mary Ann Tanner

William Fred Teel

June Thomas



Perry Trammell

Sally Watt

James West



Mae Beth Williams

Barbara Womble

Zeke Zeanon



Joan Cecil
President Sec. I

Harry Mills
President Sec. II

Danny Tinney
President Sec. III

Winston Brand
Vice-President Sec. I

Peggy Knowles
Vice-President II

Jeanette Walker
Vice-President Sec. III

SOPHOMORE OFFICERS

Hubert Fite
Secretary Sec. I

Charles Hickman
Secretary Sec. II

Carol Williams
Secretary Sec. III



SOPHOMORE FAVORITES



JOAN CECIL



KENNETH MALONE

Sue Ballow
 Dale Barnett
 Evelyn Barron
 Nancy Bateman



Edgar Benton
 Clay K. Bevel
 Winston Brand
 Bobby Browning



Joan Cecil
 John Milton Combs
 Genell Cook
 Peggy Corley



SOPHOMORE CLASS



Patsy Craig
 Mike Dean
 R. A. Duncan
 Frank Duphorne



Mildred Estes
 Hubert Fite
 Wanda Forester
 Truitt Fowler



Nellie Sue Frazier
 Don Geddie
 Lowell Giles
 Royal Glasgow



Dan Roy Murry
 Pat Larkin
 Johnny Haynes
 Lou Ann Hart



Kathryn Holcolmb

William Horn

Raymond Jones

Betty Kittles

Billy Knight

Peggy Knowles

Robert Lane

David McGee

Jon David McRee

Billy Miller

Harry Mills

Robert Mince

SOPHOMORE CLASS

Fred Mitchell

Betty Mosley

Lauralyn Murphey

Marlene Murchree



Martha Neuman

Judson Owen

Jimmy Parker

Richard Paroline



Jerry Pirtle

Shirley Tanner

June Partin

Nelda Ramsey



Patsy Ramsey

Gene Robinson

Peggy Sanders

Patsy Sealy



Helen Shahan
 Larry Sifford
 James Smith
 Sylvia Smith



Larry Stegall
 Mary Ann Stewart
 Virginia Stinnett
 Sylvia Thompson



Charlie Thornton
 Carla Bea Thrasher
 Darlene Tidmore
 Myrlene Till



SOPHOMORE CLASS



Danny Tinney
 Bobby Trammell
 Gerald Trammell
 Linda Wagoner



Jeanette Walker
 Betty Warren
 Carol Williams
 Jimmy Wyrick



Dorothy Veach
 Lennie Rose York
 Velma Yow
 Kenneth Malone



Patricia Hix
 Lou Ann Hart
 Charles Hickman

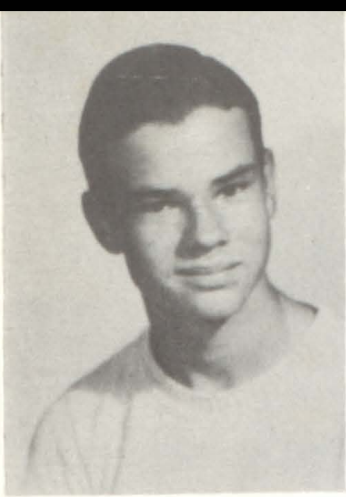

Johnny Bandy
President
Section I



Margaret Converse
Vice-President



Jack Bennett
Secretary

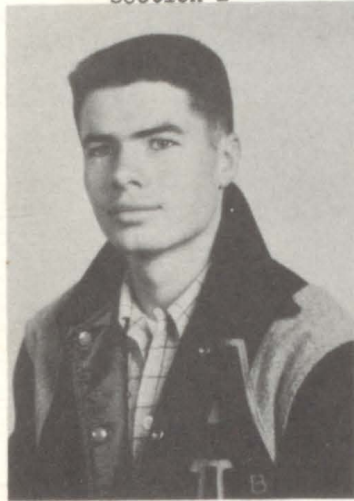

Glenn Duff
President
Section II



Sandra Davidson
Vice-President



Joe Dickey
Secretary



Johnny Knott
President
Section III



Jerry Kemp
Vice-President



Jerrel Horn
Secretary



Johnny Mac Sparks
President
Section IV



Joyce Shelton
Secretary

FRESHMAN
CLASS
OFFICERS

FRESHMAN FAVORITES



FRANCES
RICHARDSON

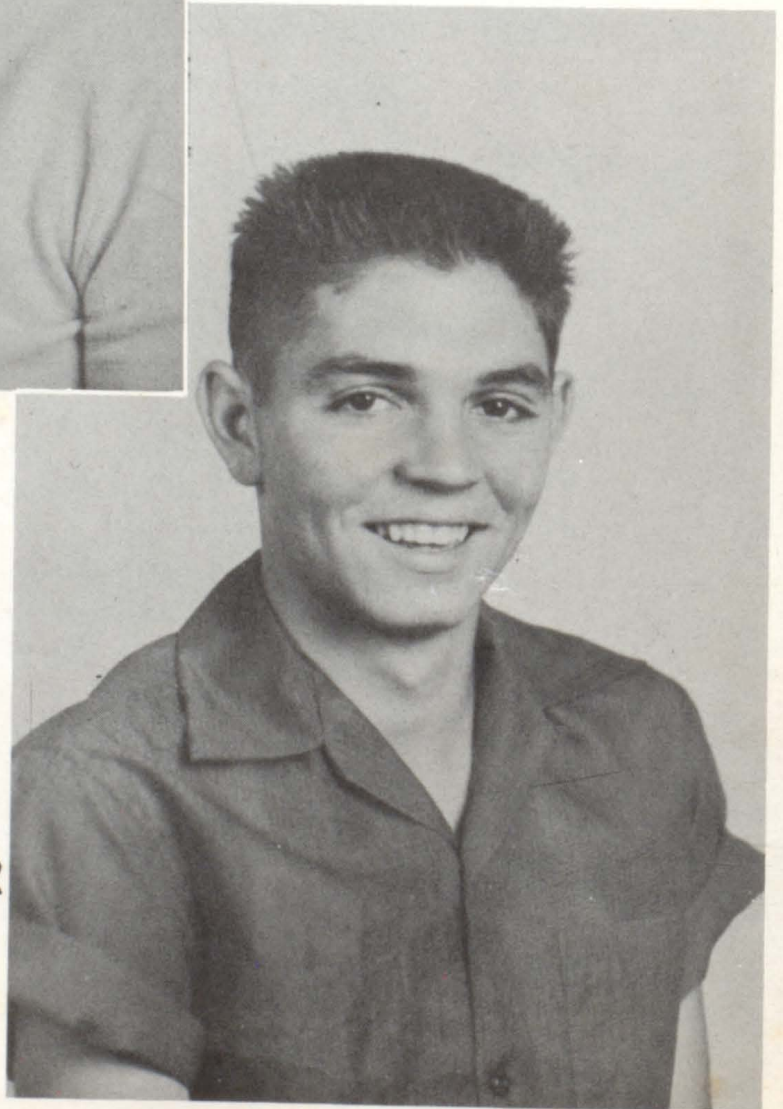

TROY
ARTHUR

Mary Arnold
 Troy Arthur
 Kay Asher
 Robert Ayres



Johnny Bandy
 John Hates
 Lavinia Boone
 Jack Bennett



Sharon Benson
 David Berry
 Grady Berry
 Bobby Boyd



FRESHMAN CLASS



Kenneth Boyd
 Loreli Buck
 Charles Bush
 Jack Burroughs



Gloria Calhoun
 Janell Carroll
 Marietta Carroll
 Kenneth Cole



Albert Cook
 Margaret Converse
 Johnny Crawford
 Robert Crippen



Larry Coker
 Raymond Coker
 Gladys Cummings
 Julia Curtis



Marilyn Daniel
 Marion Davidson
 Sandra Davidsor
 Billy Davis

Joe Dickey
 Walter Different
 Glynn Donehoo
 Glynn Duff

Glenn Everett
 Yvonre Everett
 Wanda Faulk
 Jerry Ford

FRESHMAN CLASS

Nocona Friday
 Glenda Furse
 Edwin Geiser
 Evelyn Giles



Bobby Gould
 Jo Nell Green
 Patricia Hable
 Bennie Halbert



Lena Hall
 Betty Harris
 Kenneth Harris
 Kathleen Heflin



Ike Heflin
 Jerry Hendry
 Nancy Henry
 Rommie Herriare



Barbara Hodre
 Betty Hodre
 Gary Holliman
 Arvon Holly



Jerrell Horn
 Mary Jackson
 Wayne Kee
 Jerry Kemp



Jeanne Kinsey
 Johnny Knott
 Lester Lambright
 William Lewis



FRESHMAN CLASS



Don Marable
 Joe Massey
 Millard McBurney
 Ruby McCool



Bryan McLaughlin
 Wayne Mitchell
 Julius Earl Musick
 Jan Nelson



Billy Newbill
 Terry Newman
 Barbara Odom
 Gayland Paroline



Betty Ramsour
 Frances Richardson
 Joyce Richardson
 Billy Richardson

Billy Richardson
 James Rogers
 J. N. Rollins
 Jerry Rosson



Joyce Shelton
 Jerry Skinner
 Martin Slayton
 Jim Don Smiley



Betty Smith
 Garvin Smith
 Leslie Smith
 Stanley Snowden



Johnie Sparks
 Eva Jo Splawn
 Shirley Staines
 Mary Starr



June Tanner
 Leslie Teel
 Jeanella Thornton
 Byron Trammell

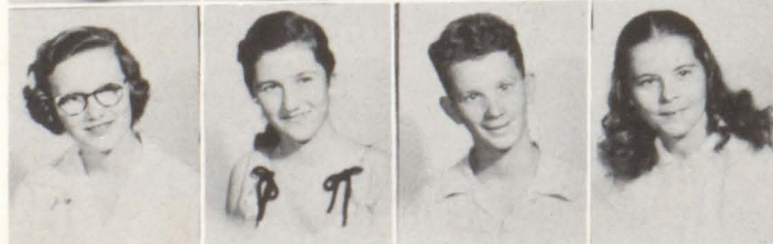

Nelda Voyles
 Hazel Wager
 Ted Warren
 Patricia Welborn



Kelly Whitehead
 Patricia Willis
 Imogene Wood
 Lemuel Yow

FRESH - SOPH PROM

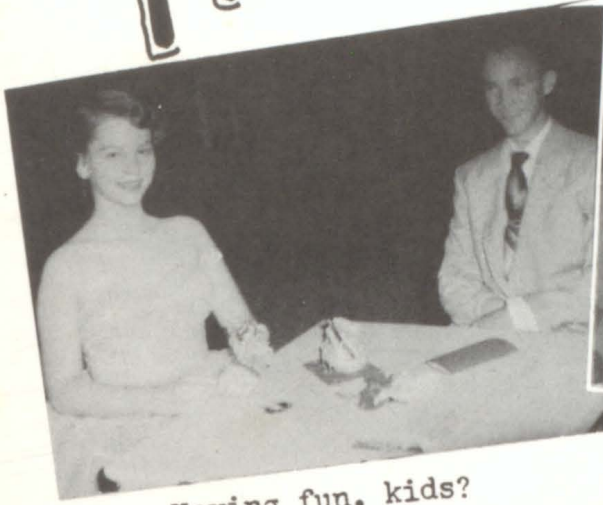

Having fun, kids?



What kind of tale is that, Rosson?



Looks like mischief!

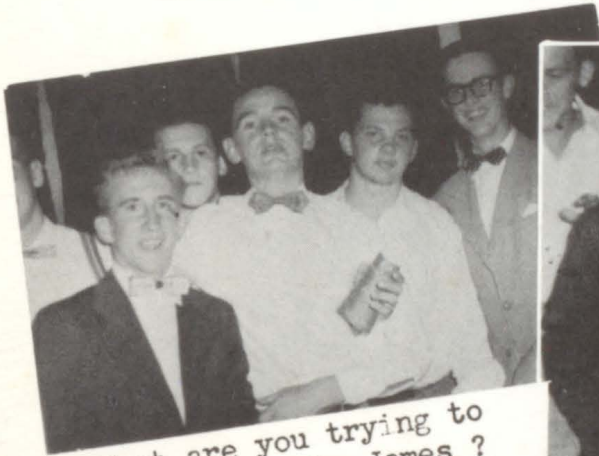

What are you trying to pull, James?

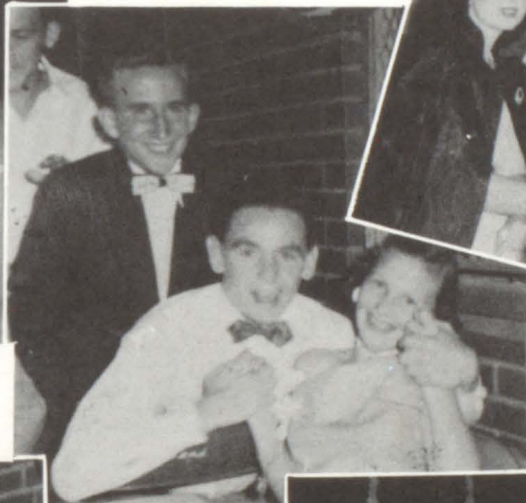

Make Love to Me!



Sponsors



Stag line



Glenn's got the girls



8TH GRADE OFFICERS

SECTION I



President-
Gerald Burgamy

Vice-President-
Porter Deupree

Secretary-
Don Watt

SECTION II



President-
Jeanette Smith

Vice-President-
Pat Garner

Secretary-
Nelda Hopson

SECTION III



President-
Dickey Hallum

Vice-President-
Joyce Knott

Secretary-
Linda Gandy

SECTION IV



President-
Mary Jo Vickery

Vice-President-
Jerry Gandy

Secretary-
Karen Hill

**8TH
GRADE
FAVORITES**

JOYCE STONE & JACK McDOUGLE





Dale Adair
 Mac Atkins
 Lawrence Baggett
 Don Gordon

Gerald Burgamy
 Howard Carter
 Kenneth Carter
 Daniel Head

Kenneth Dennis
 Porter Deupree
 Jack Feagins
 Horace Hester

Glenn Hood
 Elmer Jewell
 Joe Knight
 Joe McGuire

Loyd McCool
 Kenneth Martin
 Wayne Makerney
 Karl Milstead

Tommy Morton
 Phil Norman
 Billy Payne
 Bobby Rounsavall

James Sanders
 James Shaver
 Kelly Smith
 Milton Smith



Oliver Busch
 Eugene Angell
 John Ayres
 Jimmy Bolding

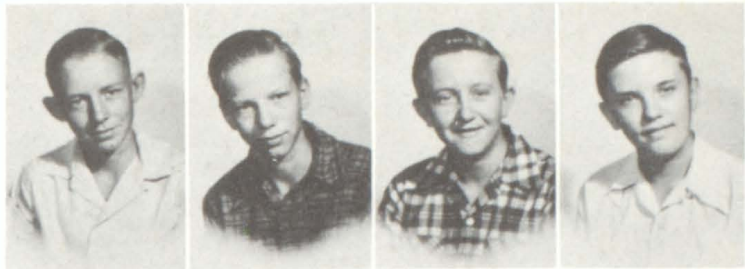

David Carothers
 Thomas Chaney
 JoAnn Crain
 Carolyn Chapman



Jimmy Denton
 James Dozier
 Margaret Fowler
 Linda Gandy



Dickey Hallum

Doris Holcomb

Joe Holloway

Wanda Johnson

Joyce Knott

Joe Lambert

Maxine Lambert

Mary Logan

Herschel Mills

Rachel Morris

Larry Norris

Jerry Rogers

Elton Stone

Ruth Watts

Sidney Wilson

Sue Watson



Donnie Watt
 Sara Barnett
 Ruth Boman
 Jonna Cobb

Kathryn Converse
 Essie Mae Cox
 Lottie Faye Cox
 Pat Garner

Davie Herring
 Eddie Hickman
 Nelda Hopson
 Tommy January

Peba Jones
 Sue Jones
 Mary Levassar
 Coy Little

Sylvia Morman
 Thomas Moore
 Wynelle McClelen
 JoAnn McGee

Martha Owen
 Doyle Paroline
 Syble Rogers
 William Slagle

Jeanette Smith
 Frieda Tiner
 Iva Jean Walker
 Dana Wolfe



Barbara Aaron
 Jackie Aaron
 Delores Barcelo
 Mary Barnett



Jerry Cupp
 Larry Gandy
 Jeanette Graham
 Karen Hill



Freita Huggins
 Peggy Jackson
 Harold Kirksey
 Dan Lambright



LaNell Lawson
 Kenneth Loden
 Gaynell McBurney
 Jack McDougale



Mickey Manning
 John Neumann (Not Shown)
 Delores Pool
 Joyce Stone



Dorothy Tanner
 Mary Jo Vickery
 Donnie Williams
 Eulala Willingham



Johnny Weesner
 LaVerne York

7TH GRADE OFFICERS

Section I.



President-
Ronald Hendry

Vice-President-
Neil Hunter

Secretary-
Sherwin Keeton

Section II.



President-
Lynn Wilcox

Vice-President-
Penny Walthall

Secretary-
Karen Faulk

Section III



President-
Nelda Williams

Vice-President-
Lynda Seibt

Secretary-
Kathie Shirey

Section IV



President-
Danny Hickman

Vice-President-
Jimmy Graham

Secretary-
Suzanne Hall

7TH GRADE FAVORITES



SUZANNE HALL

GLENN SMITH





Kenneth Anding
 Omer Benton
 Homer Benton
 Doyle Craig

James Curtis
 David Evans
 David Finley
 Neil Hunter

Hershel Jackson
 James Fite
 Ronald Hendry
 Johnny Jackson

Elton Johnson
 Philip Johnston
 Sherwin Keeton
 James Lackey

Cecil Nash
 James Norwood
 Charlie Owen
 Glenn Paris

Jan Riza
 David Robinson
 Forest Sapp
 Joe Smiley

Glenn Smith
 Lynn Stanley
 Donald Starr
 Larry Surls





Nettie Reed
 Marilyn Register
 Fondell Richardson
 Martha Riddle

Jimmy Short
 Clinton Till
 Helen Tillison
 Rose Tinney

Wendell Warren
 Penney Walthall
 Mary Wilcox
 Joy Yarbrough

Dorothy Bond
 Charles Brooks
 Ronnie Burgamy
 Marie Candy



Billy Partin
 Dale Christopher
 James Coleman
 Tillery Dingler



Patricia Ford
 Othella Hampton
 Maston Hart
 Jerry Henderson



Sue Hodge
 Jerry Jolly
 Jack Keeble
 La Nell Kitchens



Wayne Tanner
 Marcus Taylor
 Leigh Watson
 Wren Wood



Patricia Brunt
 William Carroll
 Billy Ray Cobb
 Doris Crippen



De Wayne Cummings
 Glenda Cummings
 Betty Jean Eaton
 Barbara England



Bobbie Estes
 Karen Faulk
 Lynda Foster
 Elaine Francis



Joyce Green
 Gay Holcomb
 Craig Garner
 Don Allen Hood



Weldon January
 Henry Jayroe
 Peggy Kinsey
 Linda Loughridge



Cecil Ann Martin
 Wilma Neill
 James Pack
 Harvey Payne



x Iva Nell Douglas
 x Barbara Fortson
 Dorothy Gill
 Jimmy Graham

Suzanne Hall
 Lucy Henderson
 Danny Hickman
 Paul Hickman

Rena Mae Jewel
 Patricia Kinsey
 Mary Lou Knott
 Leon Lambright

Handwritten note: Henry

Margaret Lewis
 Michael McWilliams
 Sharlotte Nash
 Vel Pirtle



Billy Pool
 x Suzanne Pruitt
 Jimmy Rogers
 Larry Rusk



Tommy Selman
 Sue Sessions
 Bobby Simpson
 x LaJuan Tincher



Jana Williams *Mc*
 x Wanda Brown
 Betty Louise Cox



Handwritten note: Janet

Bill Kittles
 La Dona Lookabaugh
 Kenneth Mc Glaun
 *Cecil Nash



Tony Palmer
 Cherry Phillips
 Vernon Price
 Barbara Roberson



Doyle Rogers
 Annelle Rounsavall
 *Helen Sealy
 Linda Seibt



*Kathie Shirey
 Sue Speake
 Carl Smith
 Glenda Thomas

John Wallace
 James Weatherford
 *Elizabeth Williams
 Nelda Williams

Mary Aaron
 Judy Barlow
 Mary Bush
 Carolyn Crawford

*Waylen Crossley
 Marlin Darden
 Carole Denton
 Nancy Derden

MISS — JR. DRAMATIC PLAY — LONELY HEART



Beaus for Sis...



Poor Mother..



Can they dance?!



"What, on earth is going on?"



Curtain call for the cast..



And everyone lived happily ever after...

"That Crazy Smith Family"



—CAST—

- | | |
|--------------------------|--------------------|
| MA SMITH | FREDDA DAVIS |
| PA SMITH | PHILLIP GILL |
| TONY SMITH | REX LOWE |
| ETTY SMITH | VALLETTA STRIPLING |
| UDDIE SMITH | MICHAEL LOUGHRIDGE |
| INT BELLA | BETTY RICHARDSON |
| LLY SMITH | SANDRA RICHARD |
| BARBARA WETHERBY | CHARLOTTE SHERRILL |
| PROFESSOR SLATTERY | JOE TINDEL |
| DICK JONES | JERRY HOLLAND |
| STEWART BRANDON | DAN CAMPBELL |
| JULIE WESTON | ESTELLE TAYLOE |

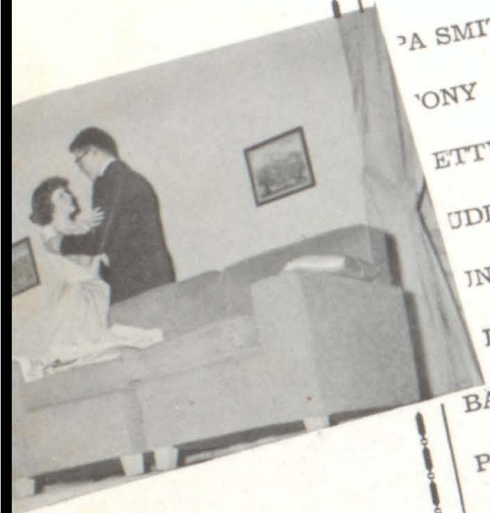

—THE LIVING ROOM IN THE SM
EASTERN TOWN
—THE PRESENT—EARLY FALL.



—SYNOPSIS—

ACT ONE—BREAKFAST ON SATUR.
ACT TWO—EVENING—SAME DAY.
ACT THREE—ABOUT AN HOUR AFTER ACT TWO.





FAVORITES



Lilibeth Gauntt

Gene Fite

MOST POPULAR



Billy Cheney

Sandra Richard

MOST COURTEOUS



MOST VERSATILE



Waletta Strippling

Dan Chancy

**MOST
BEAUTIFUL - HANDSOME**



MOST POPULAR

FAVORITE

MOST VERSATILE

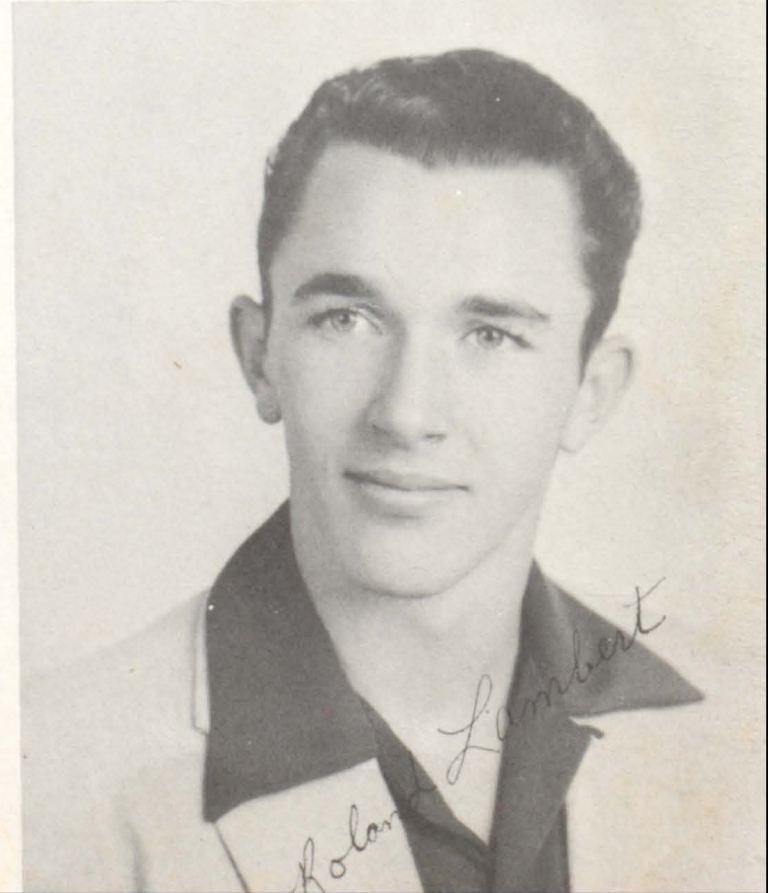



Phillip E. Gill



Evelyn Hall

MOST COURTEOUS

NOMINEES

MOST BEAUTIFUL

MOST HANDSOME



Sue Evans

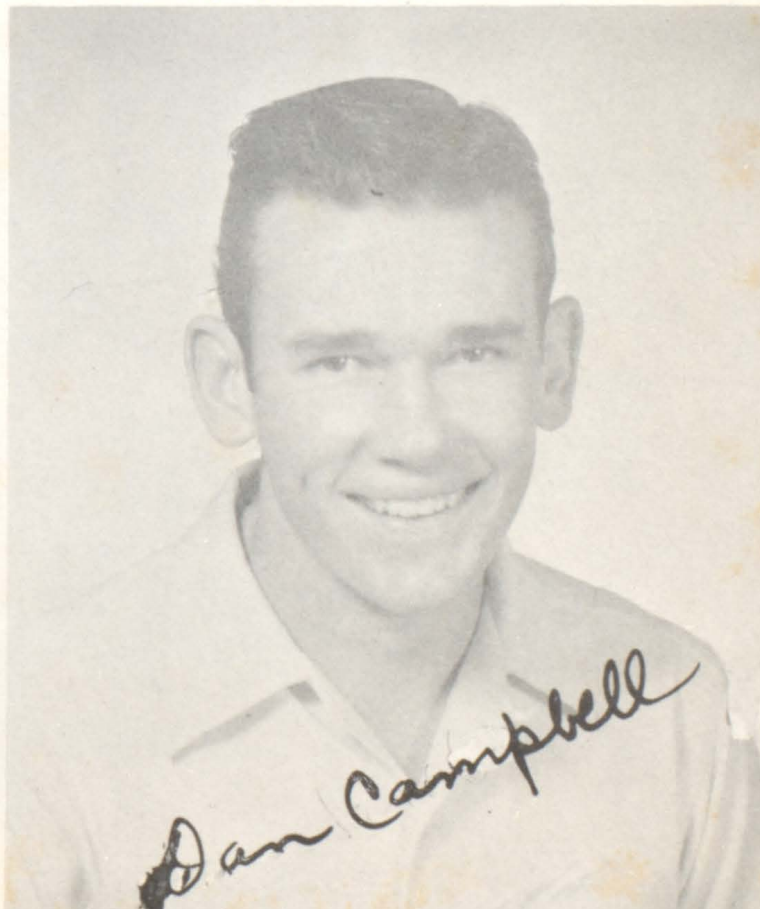

Dan Campbell



MOST POPULAR

JONNA COBB
TOMMY MORTON

JR. HIGH

MOST COURTEOUS

ESSIE MAE COX
BILLY PAYNE



MOST VERSATILE

SUE JONES
PORTER DEUPREE



F FAVORITES

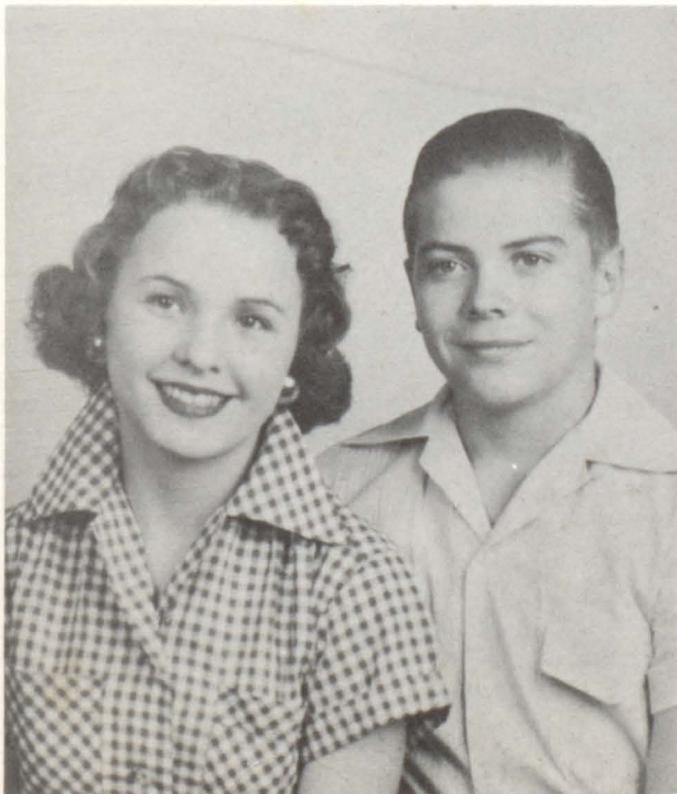

MOST BEAUTIFUL

PAT GARNER

MOST HANDSOME

GERALD BURGAMY

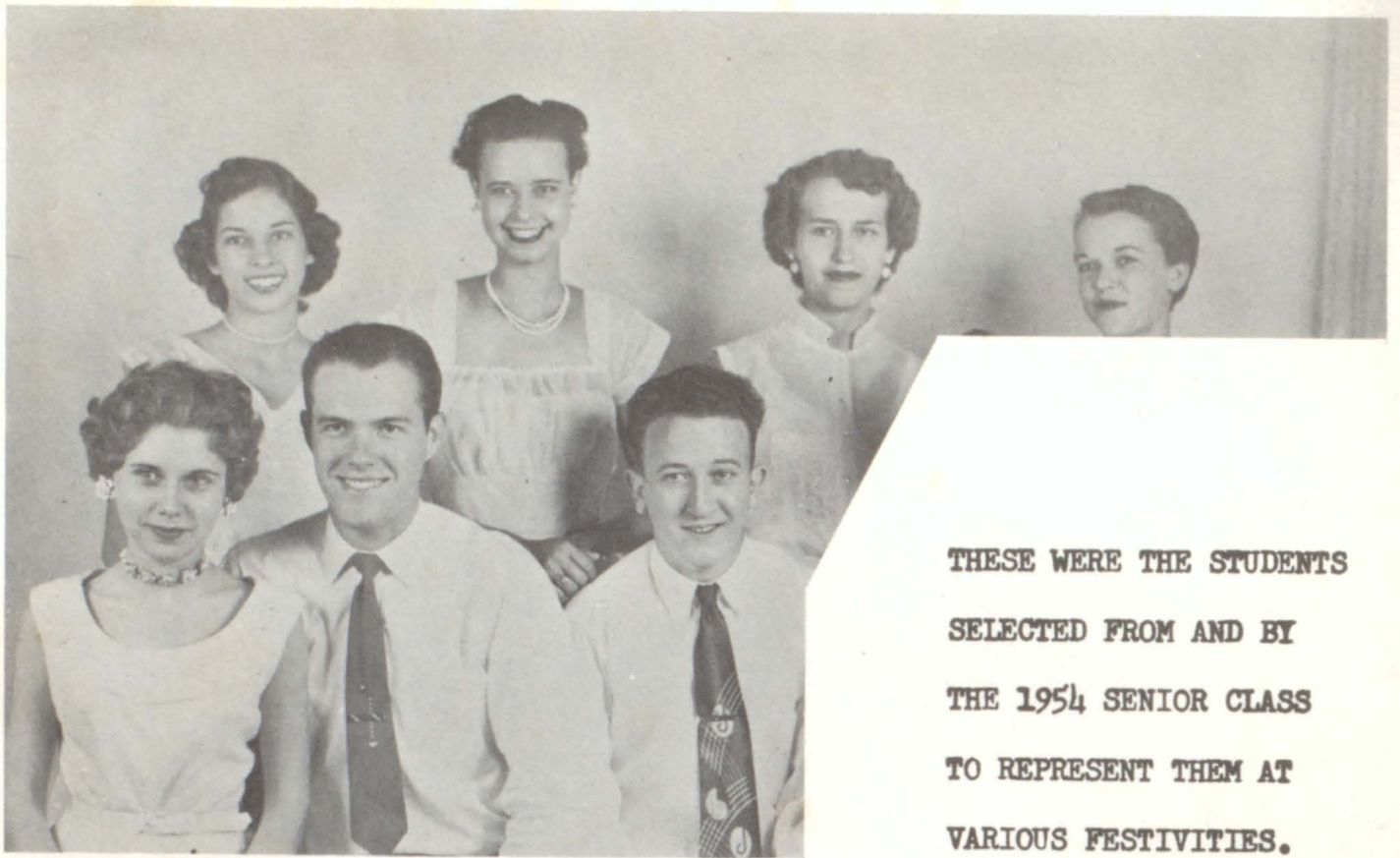

THESE WERE THE STUDENTS
SELECTED FROM AND BY
THE 1954 SENIOR CLASS
TO REPRESENT THEM AT
VARIOUS FESTIVITIES.

SENIOR DUCHESSES & ESCORTS

BETTY VEACH — JOHN OWEN

DOROTHY REYNOLDS — JERRY HOLLAND
(NOT SHOWN)

BETTY RICHARDSON — BOB MOORE

EVELYN HALL — RAY JACKSON (NOT SHOWN)

VALETTA STRIPLING — DAN ABERNATHY
(NOT SHOWN)

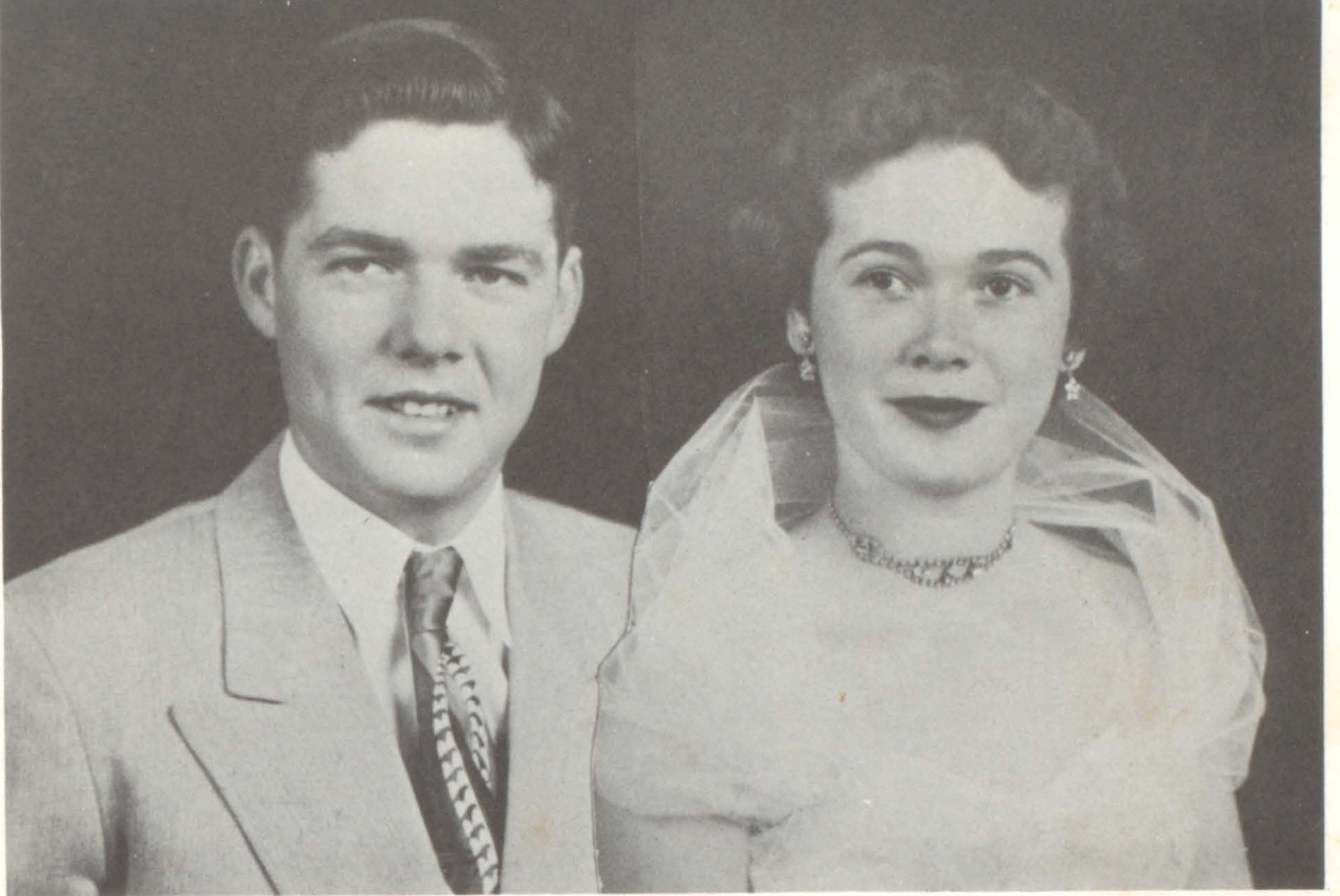

Jerry Emerson

Mary Ann Tamer

HALLOWEEN KING & QUEEN



J
U
N
I
O
R

V
A
R
I
E
T
Y

S
H
O
W



BASKETBALL SWEETHEART

NOMINEES - FREDDA DAVIS - HELEN SHAHAN

— MARGARET CONVERSE —

FOOTBALL SWEETHEART



SWEETHEART AND HER COURT



BABE RUTH SPORTSMANSHIP AWARD WINNERS



FREDDA DAVIS

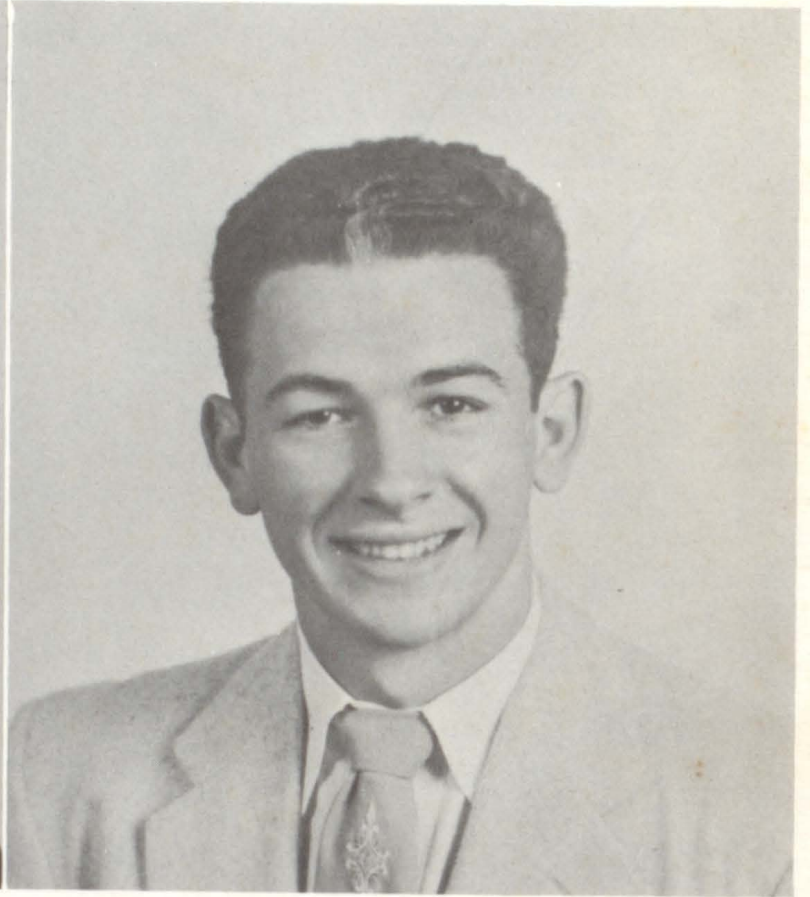

PHILLIP GILL

ALL-SPORTS BANQUET



SPECIAL AWARD WINNERS



Fredda Davis
Sportsmanship



Phillip Gill
Sportsmanship



Rex Lowe
Football



Pam Eaton
Football Sweetheart



Tom Hopkins
Basketball



Sue Evans
Basketball Sweetheart



Damon Douglas
Track



Shirley Herriage
Band

Gene Robinson
Golf



Billy Bruce Chaney
Football Beau !!



Max Smith & James Walker
Tennis



F.
F.
A.



S
W
E
E
T
H
E
A
R
T

~ MARION DAVIDSON ~

ESCORTS- Curtis Boyd, Paul Martin
Archie Dennis, Harry Mills

NOMINEES- Sue Evans
Joan Cecil
Pam Eaton



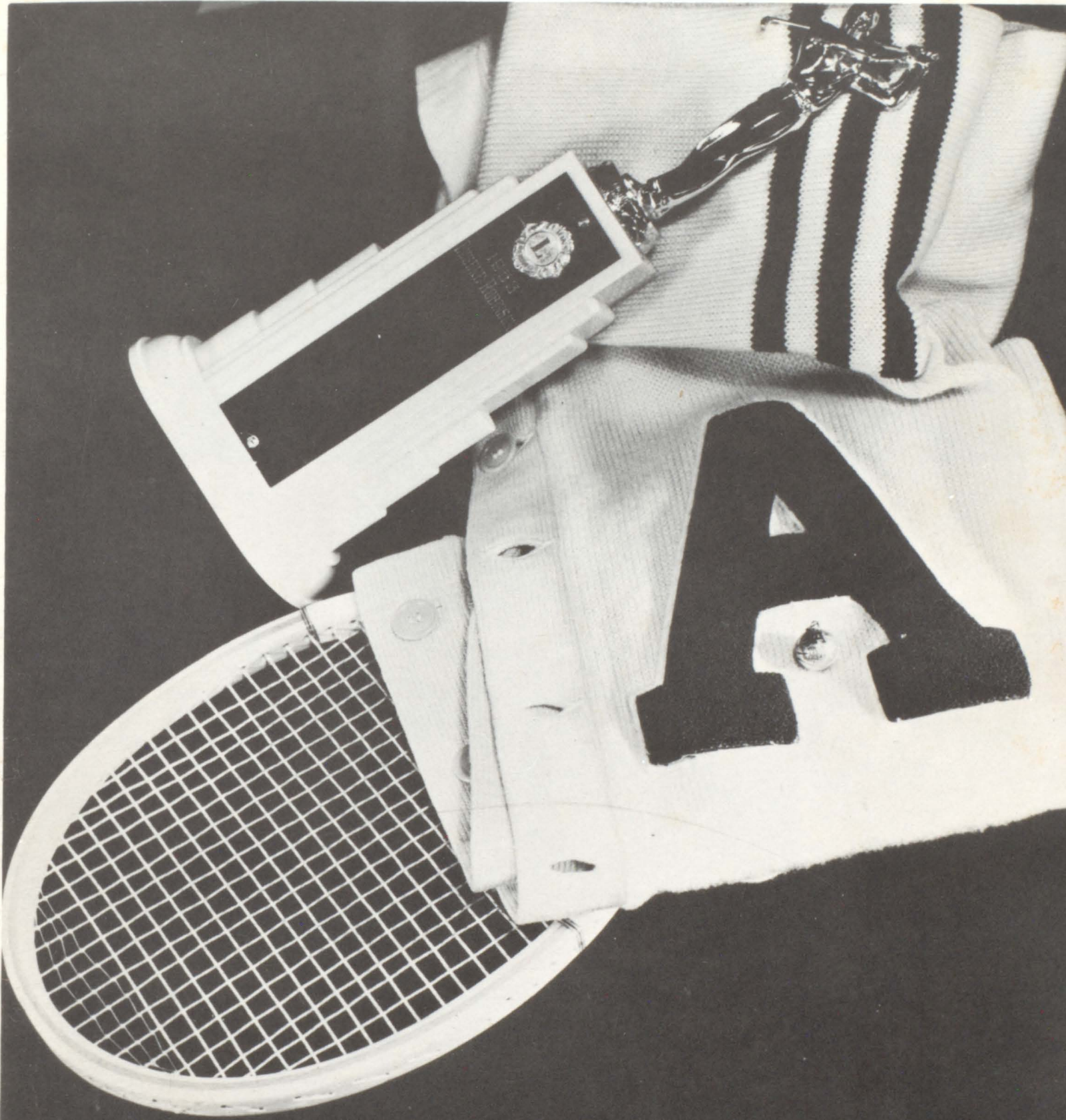

ATHLETICS

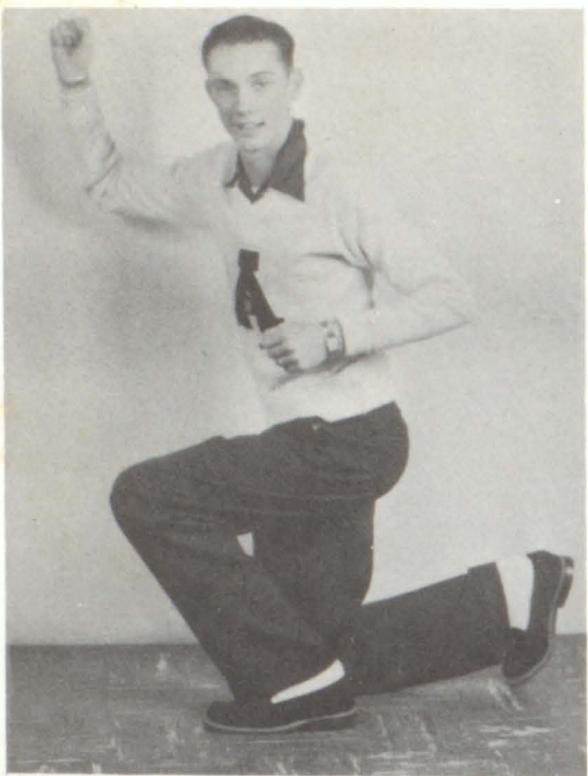

Eugene Fite



Valetta Stripling



Cheerleaders

Lilibeth Gauntt



Dana McWilliams





Annette Oxford



Sue Evans



Cindy Taylor



Well, there's Bobby Gordon!



Boy, what a ball game!



HORNET'S HIVE



Pam Eaton
President



Lulu Sifford
Vice President



Billy Nugent
Secretary

SPONSORS: MISS MARY ELLEN WOLFE
AND
MRS. C. W. YOUNG

MOTTO: "TO SUPPORT OUR HORNETS, WIN OR LOSE, AT HOME
AND AWAY, NO MATTER WHAT THE CONDITIONS."

SNAPS





FOOTBALL



COACHES

MURPHY

EVANS

BAILEY

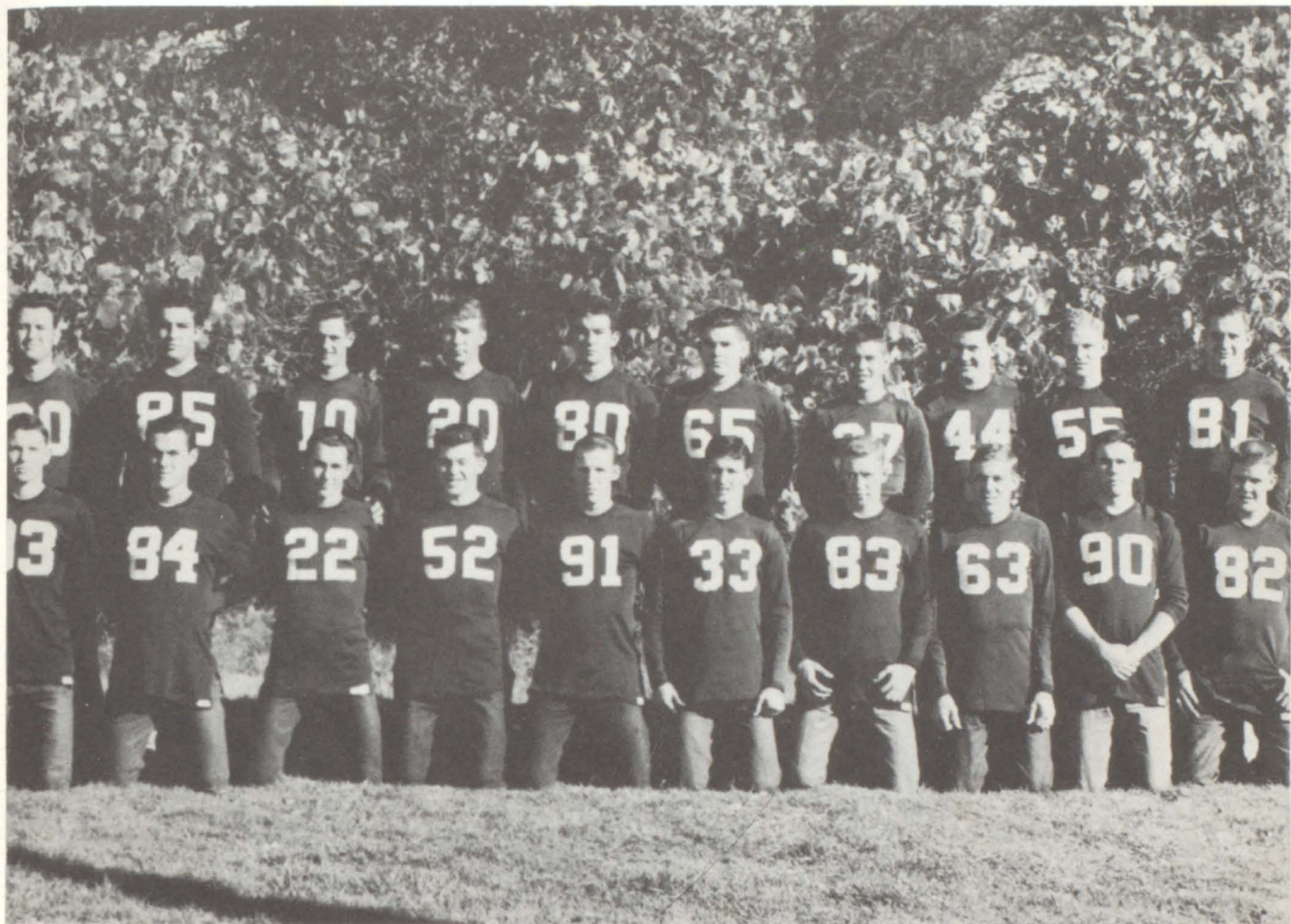

"53 HORNETS"

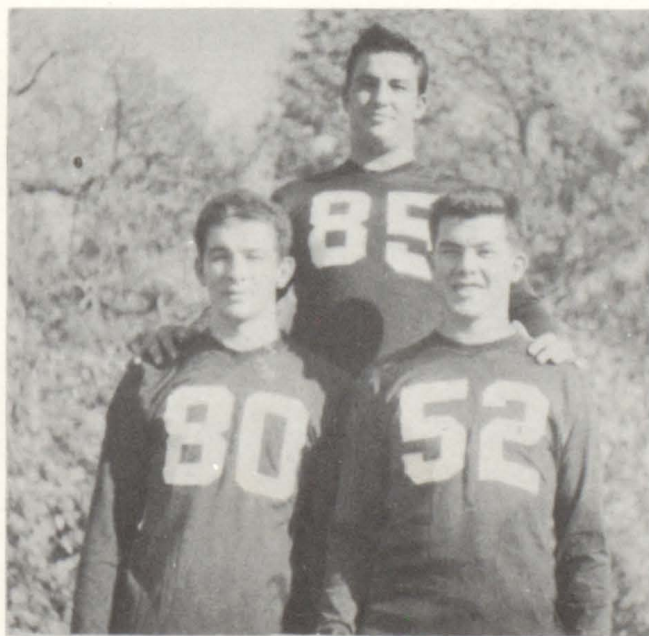

CO-CAPTAINS
DOUGLAS
GILL LOWE

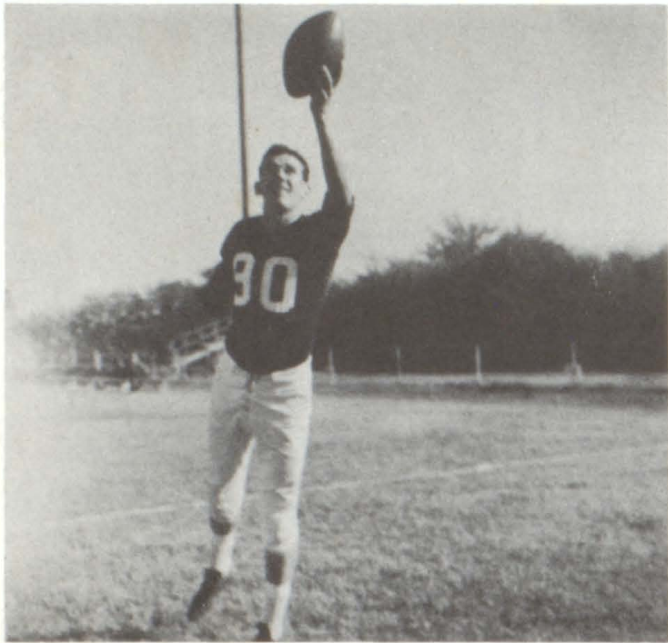

DAN CAMPBELL
ALL-DISTRICT 2nd TEAM



REX LOWE
ALL-DISTRICT
HONORABLE MENTION FOR
ALL AMERICAN

**Two Athens Boys Placed
On Review All-District
Douglas Wins Ho
Mention On State Year**



DAMON DOUGLAS
ALL STATE
LINEMAN OF THE YEAR IN 19AA
ALL DISTRICT



DAN CHANEY

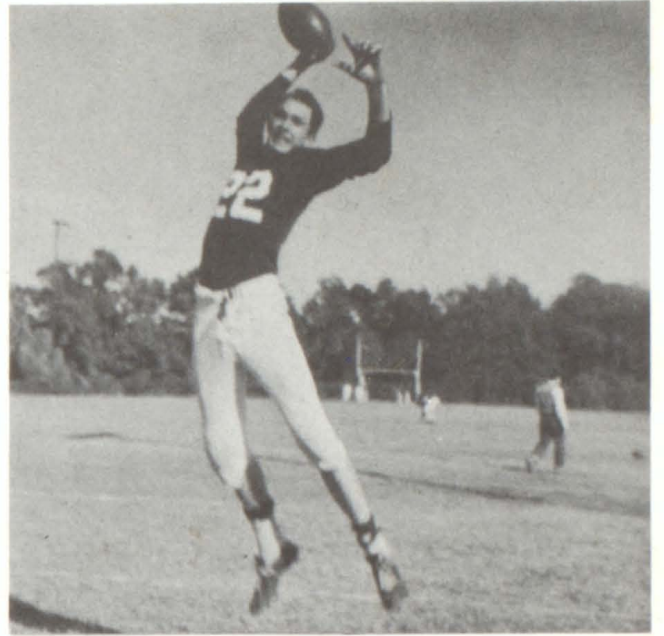

ROLAND LAMBERT

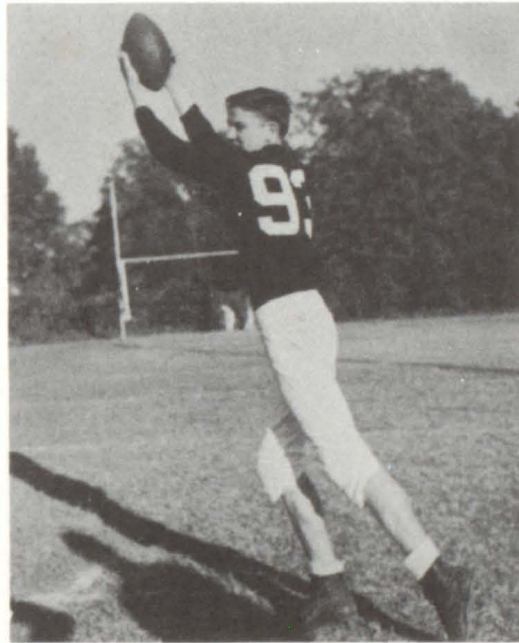

PAUL MARTIN

JOHN OWEN

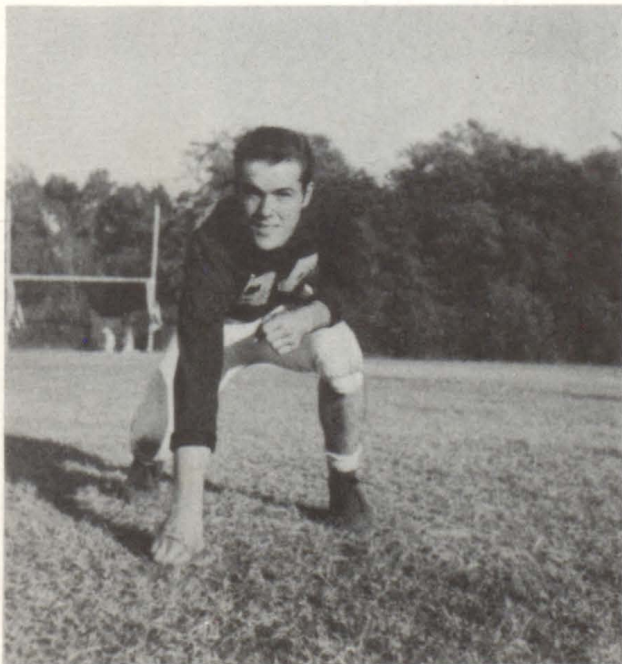

PAT BECKHAM

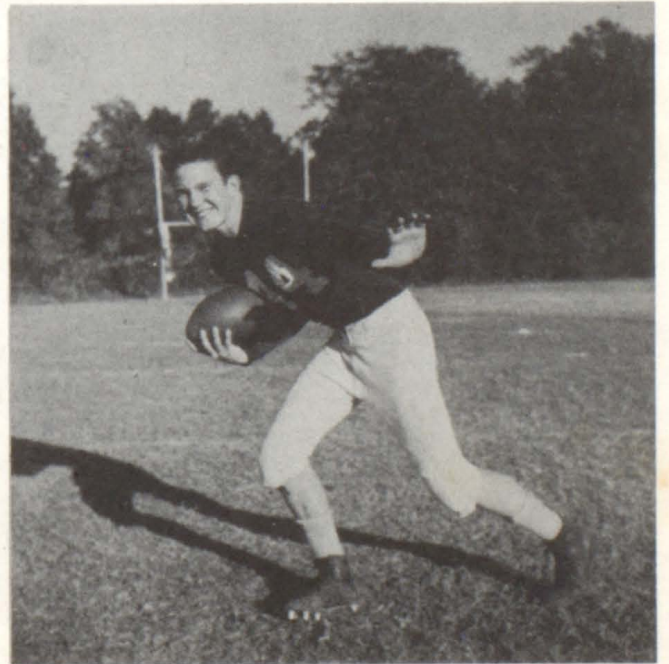



PHILLIP GILL



KYLE CLAY

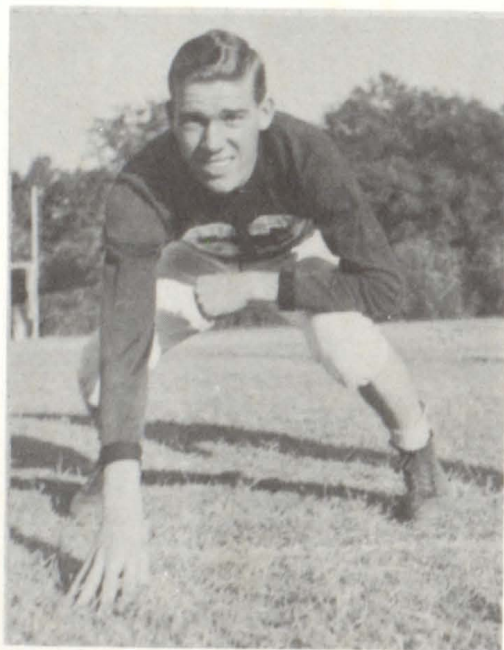

BILLY CHANEY

WINSTON BRAND

JASPER STARR





BILLY WAYNE KNIGHT



JAMES CLEVELAND

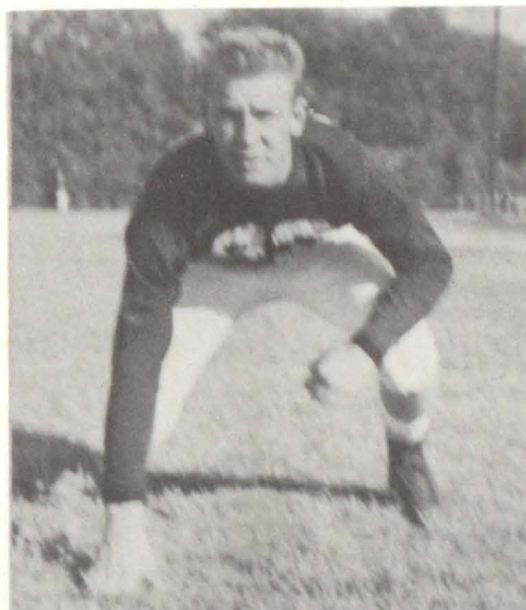

LARRY TURNER

JIMMY PUGH

MELVIS BENTON

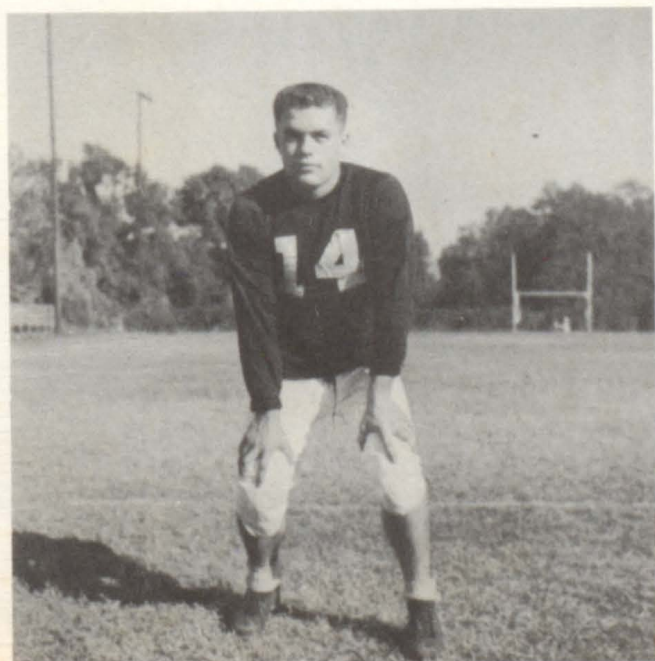

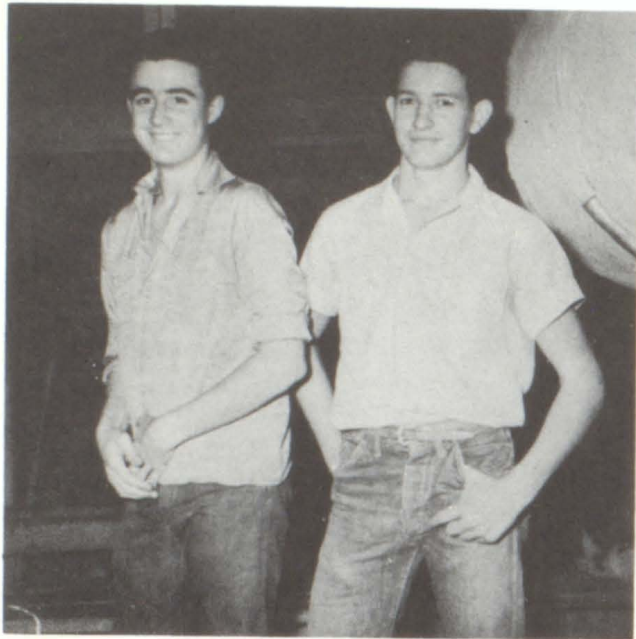

MANAGERS

PAT BENNETT
PETE GOULD



PAT TURNER

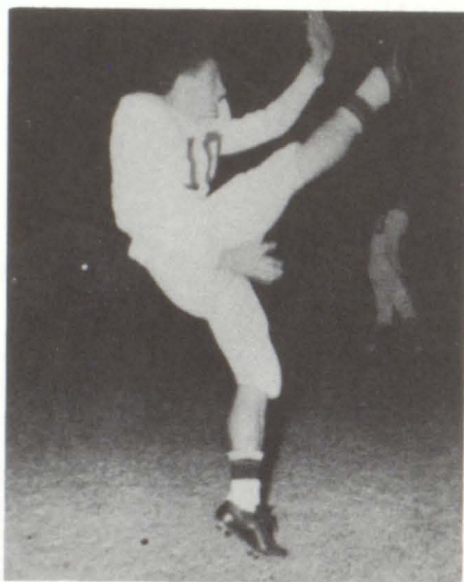

'AT A BOY, CLEVELAND

TOMMY HOPSON

WILLIAM SANSING

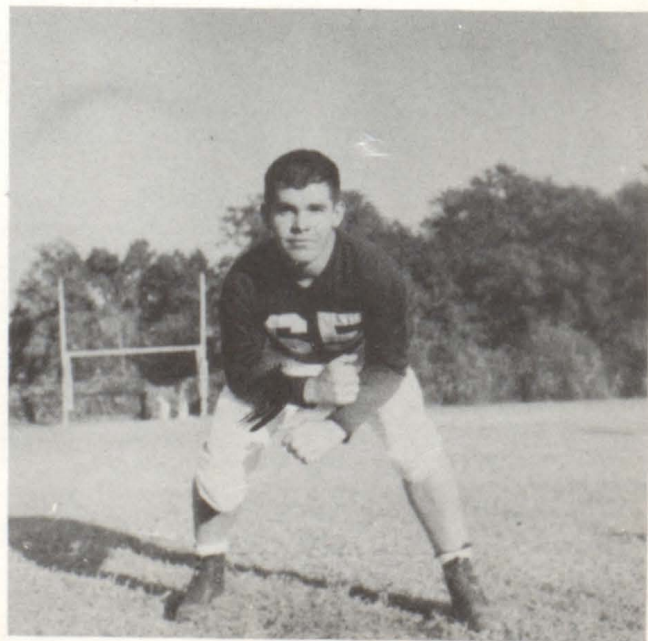



"B" TEAM



MANAGERS



GOOD
BOY,
DAN!

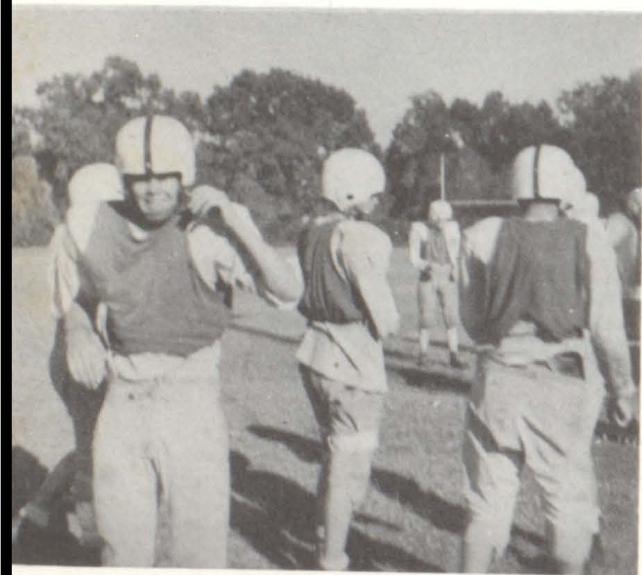

PRACTICE



THE HORNETS' MIGHTY FORWARD WALL

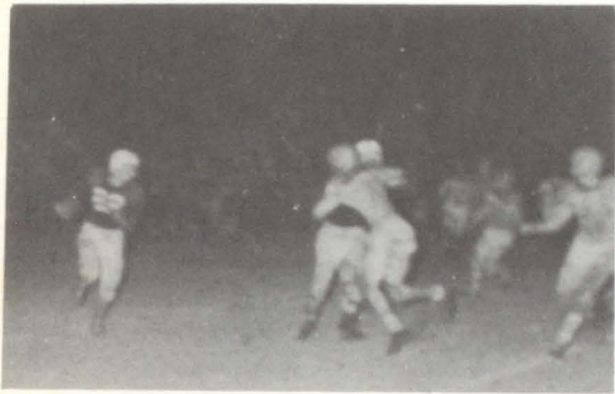
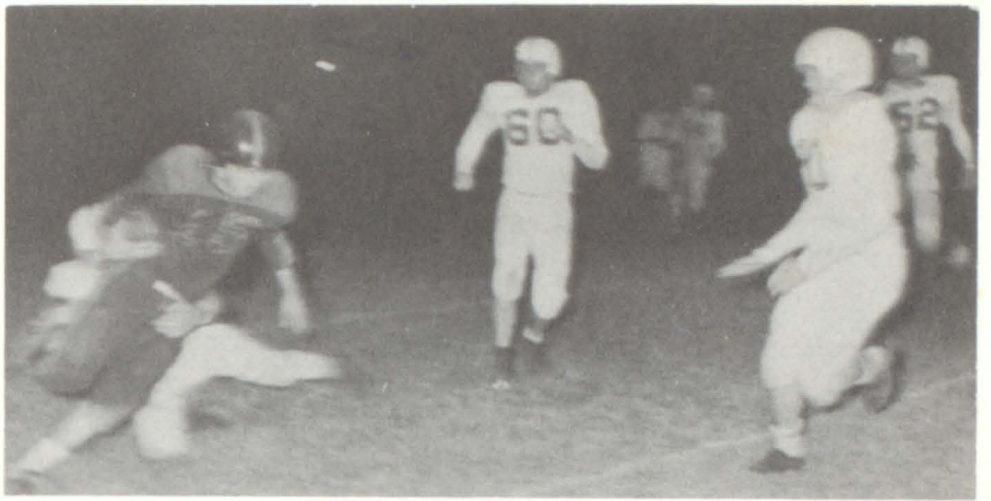

LAMBERT ON THE "BOOT LEG" PLAY



"C" TEAM

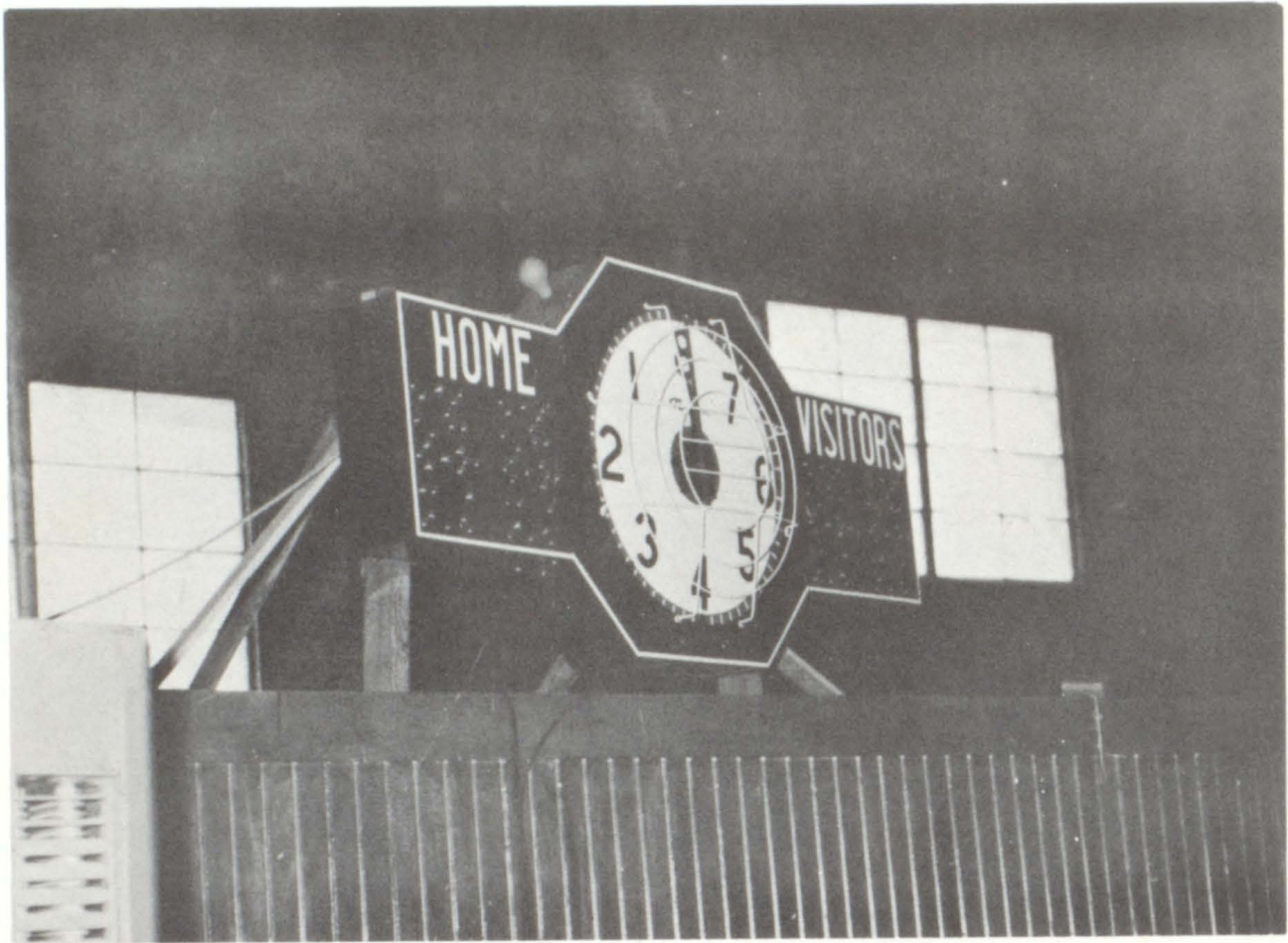

PRIDE OF THE HORNET CAGERS -- THE NEW SCOREBOARD

THE HORNETS' 1954 CONFERENCE BASKETBALL SCHEDULE

	WE	THEY
Mexia	53	32
Ennis	47	48
Hillsboro	55	48
Waxahachie	54	37
Mexia	45	35
Ennis	43	32
Hillsboro	50	44
Waxahachie	46	66



HORNET GAGERS

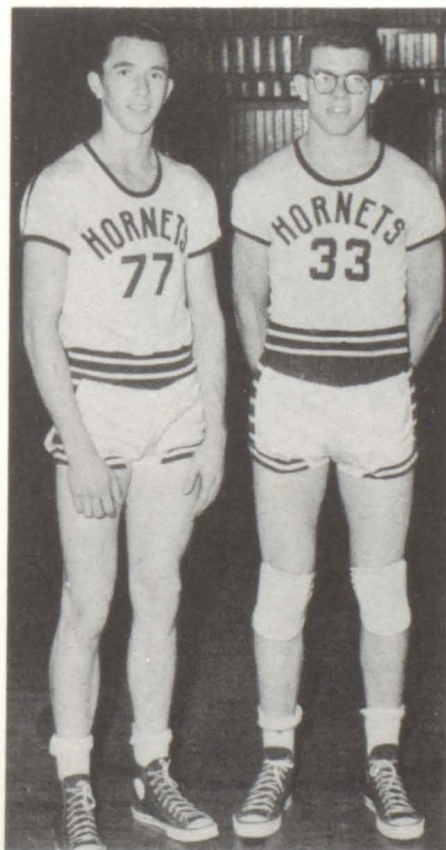

CAPTAINS

ROLAND LAMBERT REX LOWE



DAN CAMPBELL

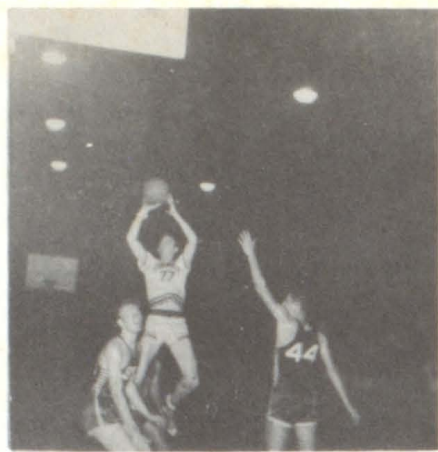

'AT A BOY, ROLAND!



FUTURE HORNETS



ROLAND LAMBERT



HOOK SHOT



JUMP SHOT



GOOD SHOT, TOMMY



THAT'S OUR WYRICK!

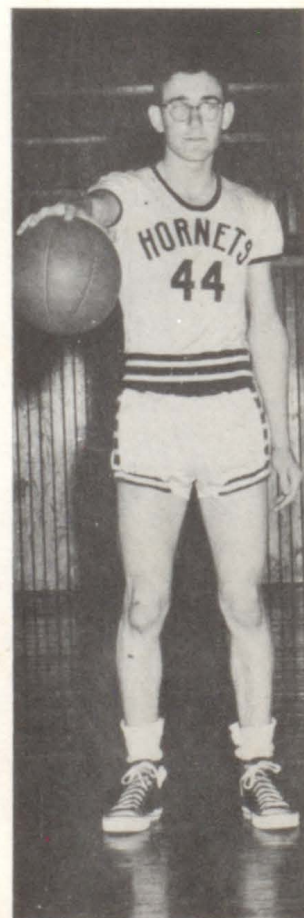

JIMMY WYRICK



DANNY TINNEY



SLICK CHICK



8th GRADE TEAM



PERY TRAMELL



LOWE'S JUMP SHOT



WALKING ON AIR



BILLY WAYNE KNIGHT



7th GRADE TEAM

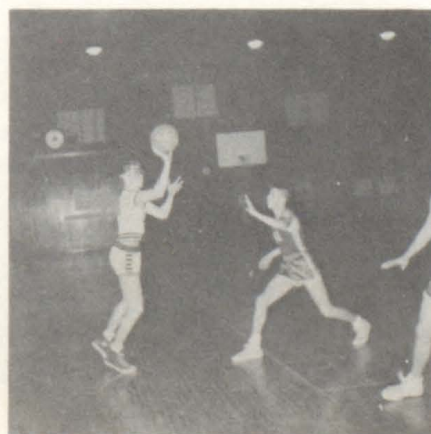

MASKED MARVEL

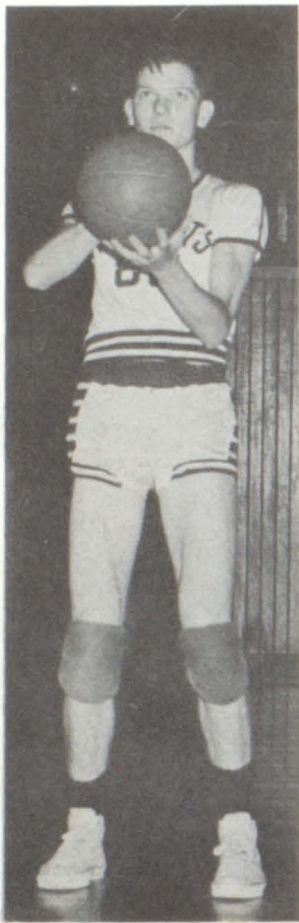

PAUL MARTIN



SIC 'EM COACH



GEORGE LOWE



TWO POINTS FOR HOPKINS



JUMP, BOY!



REMEMBER THAT D'AR ENNIS GAME?



TOMMY HOPSON



DAN CHANFY

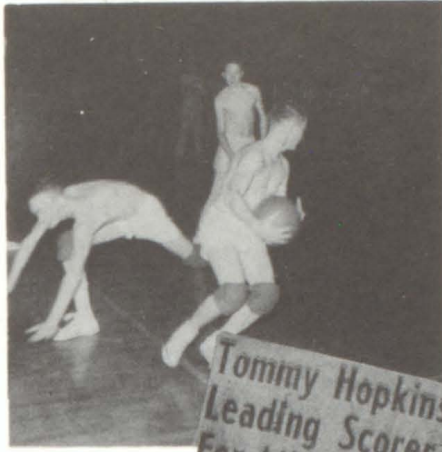

WAKE UP, FIDO!

Tommy Hopkins Is
Leading Scorer
For Athens Cagers



TOM HOPKINS



MUSCLE BOUND



MASKED MARVEL DOES IT AGAIN!



HARD PRACTICE



REX LOWE

GOLFERS



OUR TEAM



THE LINE UP



JOHN BREWER
Went to State



ZEKE ZEANON

CLUB 'EM, HARRY



JERRY FALLS
Went to State



EUGENE ROBINSON
Went to State



HARRY GOULD



FRANK DUPHORNE
Went to State



JERRY PIRTLE

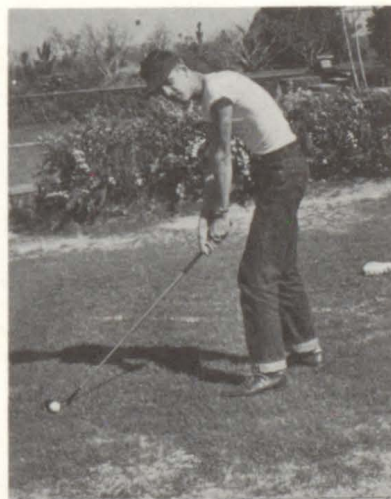

HUGH HENDERSON

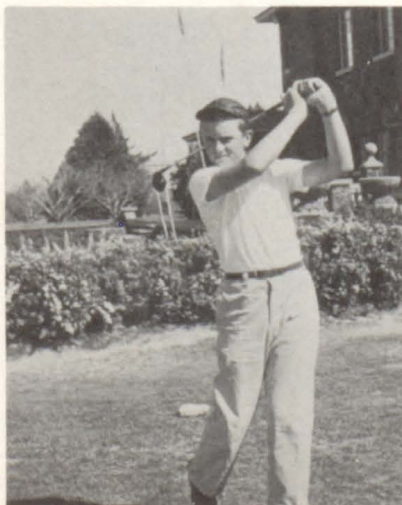

JIMMY BOLDING



FRANK JOHNS

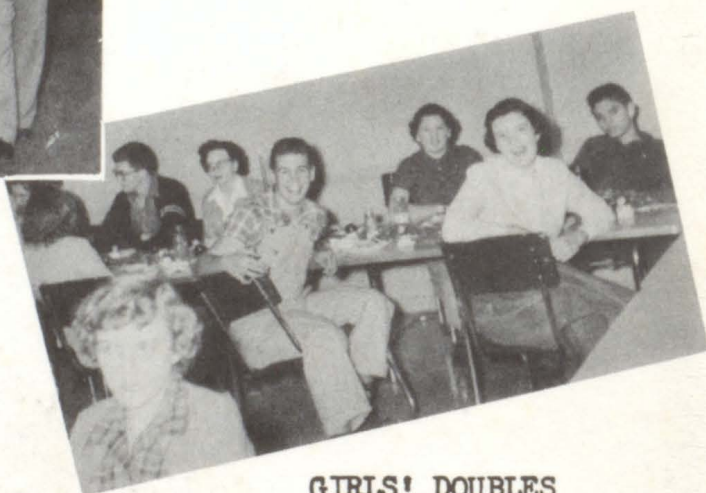

These are the names of the other members of the tennis team. They were constantly kept busy going from school to school to play, and it was impossible for us to obtain their pictures.

GIRLS' DOUBLES

Fredda Davis
Jo Corley

GIRLS' SINGLES

Ivonne Everette

BOYS' SINGLES

David Crippen

REGIONAL

WINNERS

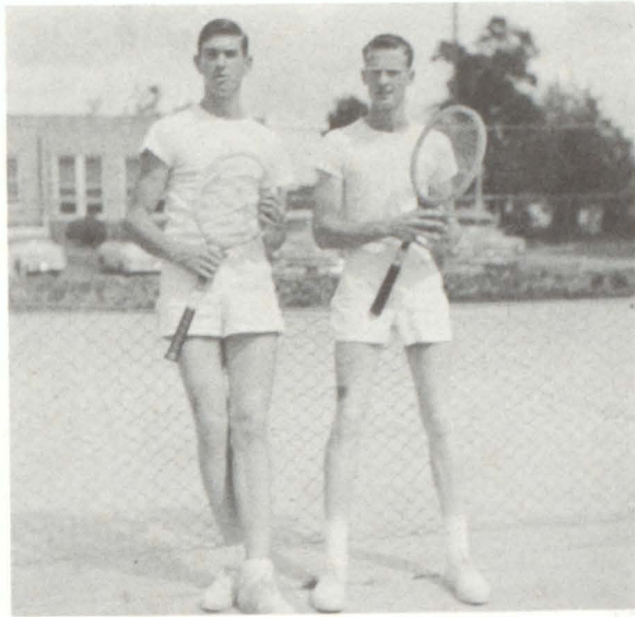

BOYS' DOUBLES



MAX SMITH



JAMES WALKER



DAMON DOUGLAS

JR. HIGH CHEERLEADERS



Jeanette Smith



Davie Herring



Cecil Ann Martin



Penny Walthall



Those
Pcp
RALLIES



YEA HORNETS!!





Ben Shew
"PRIDE OF THE HORNETS"
A. H. S. BAND

DIRECTOR: MR. BEN SHEW



STUDENT DIRECTORS

FRED McBURNEY

JOE TINDLE



*Good luck to a
sweet girl. Nelida*

NELIDA GIBBS
DRUM MAJOR



PEGGY SWEETEN
HEAD MAJORETTE



SHIRLEY HERRING
MAJORETTE



JIMMIE DUFF
MAJORETTE



FLAG BEARERS: BILLY RUTH KNOTT
SANDRA GOBER
SANDRA DAVIDSON



WOODWIND



BRASS



WOODWIND



BRASS



PERCUSSION

Band Follies of '54

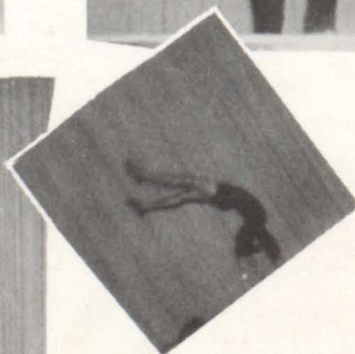



ACTIVITIES

ANNUAL STAFF



Dana McWilliams, Editor
Carla Morton, Asso. Editor

SPONSOR Mrs. Helen Bever



Lilibeth Gauntt, Bus. Mgr.
Peggy Sweeten, Asso. Bus. Mgr.



Valetta Stripling, Pub. Mgr.
Sandra Richard, Asso. Pub. Mgr.



Lulu Sifford, Art Editor
Cathy Slimp, Asso. Art Editor



Photographers
Bobby Hinson
Mary Ann Tanner
Eugene Fite
Bobbie Jean Webb
Max Smith (Not shown)

STUDENT COUNCIL

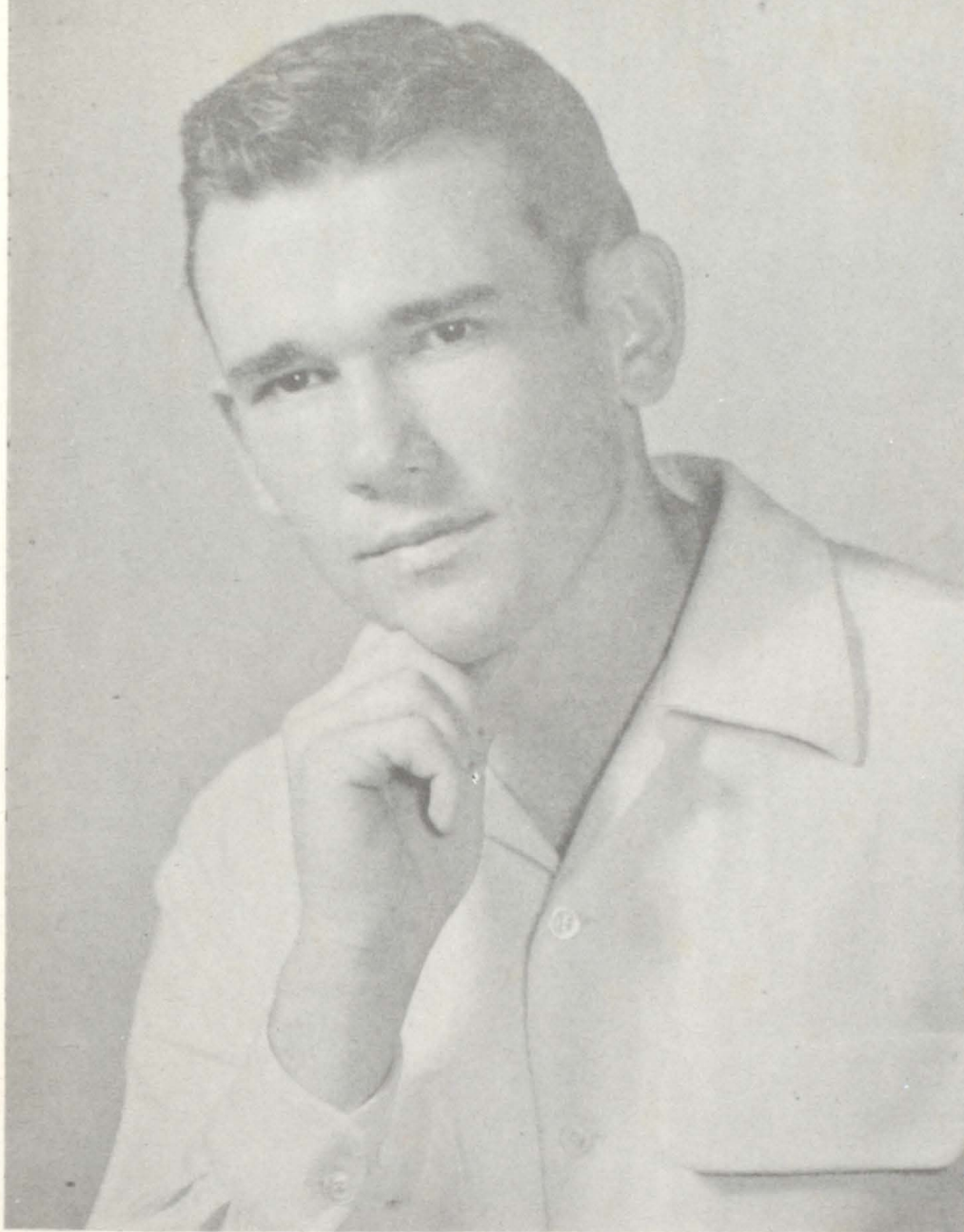

DAN CAMPBELL
President

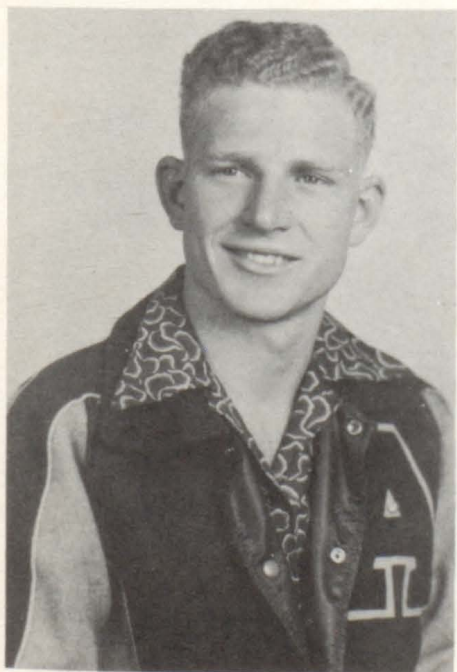

DAN CHANEY
Vice-President



FREDDA DAVIS
Secretary



ESTELLE TAYLOE



JUNE THOMAS

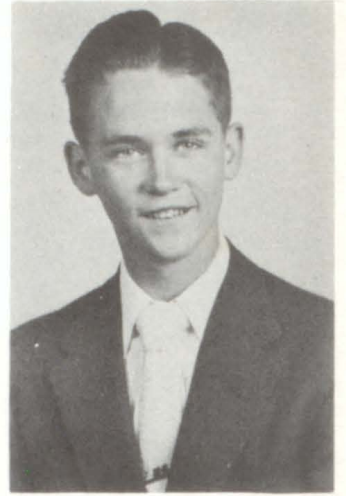

FRANK JOHNS



BILLY WAYNE KNIGHT



FRANK DUPHORNE



JIMMY WYRICK



ANN HABLE



TROY ARTHUR



GARY HOLIMAN



JEANELLA THORNTON



NATIONAL HONOR SOCIETY



JOE TINDEL
PRESIDENT



DANA McWILLIAMS
1st. VICE-PRESIDENT



MICHAEL LOUGHRIDGE
2nd. VICE-PRESIDENT



VALETTA STRIPLING
SECRETARY



DAN CAMPBELL



LIBBETH GAUNTT



REX LOWE



SANDRA RICHARD



CHARLOTTE SHERRILL



ESTELLE TAYLOE



PAT TURNER



MARILYN WOOD



BENNETT SMITH



SUE EVANS



MARY JANE RUMBO



SALLY WATT



OLD ST. NICK



STUDENTS AT WORK



THE INSTALLATION



1954



MRS. STEVENS, DIETICIAN
MRS. BROOM, NHS SPONSOR



LUNCHEON HONORING SENIORS



ELBOW GREASE



EAT !



EAT !



EAT !



DRAMATIC CLUB



PAT TURNER
PRESIDENT

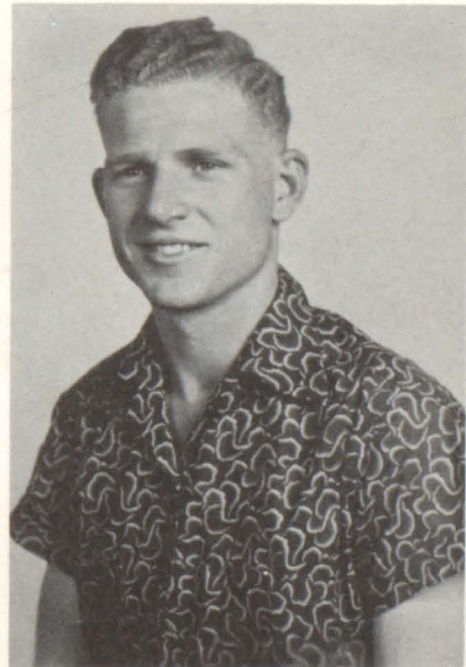

DAN CHANEY
VICE-PRESIDENT



LILIBETH GAUNTT

SECRETARY OF MINUTES



JOE TINDEL

SECRETARY OF ROLL



BIG SHOT

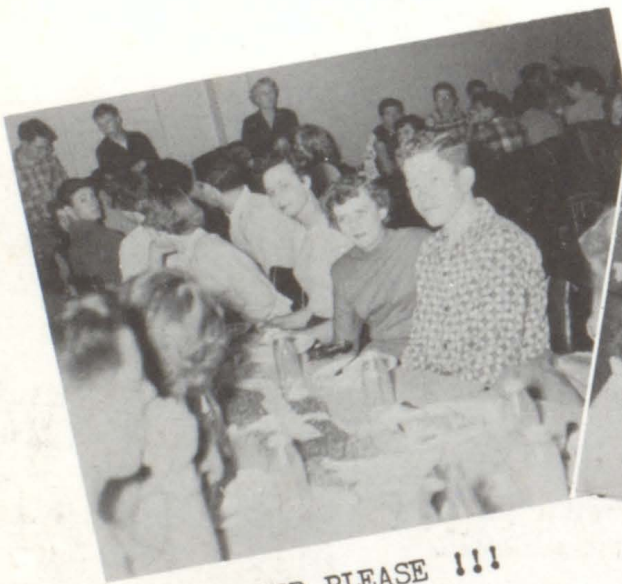

ORDER PLEASE !!!



CALLING THE ROLL



SMILE FOR THE BIRDIE



KEY CLUB

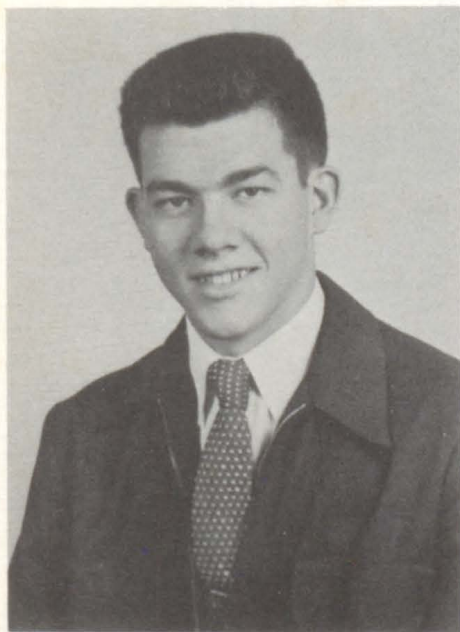

Rex Lowe
Vice President

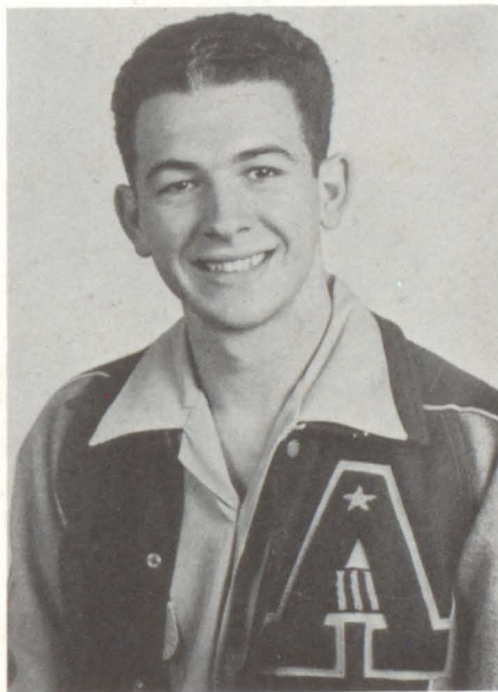

Phillip Gill
President



Joe Tindel
Secretary



LIBRARY CLUB



Eugene Fite
President

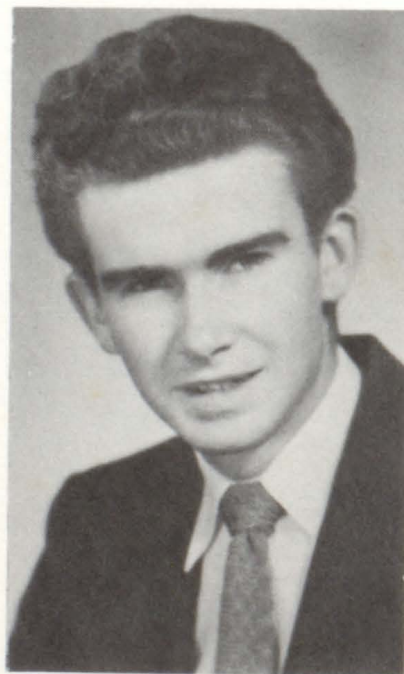

Fred McBurney
Vice President



Verna Lee McCulley
Secretary



FFA

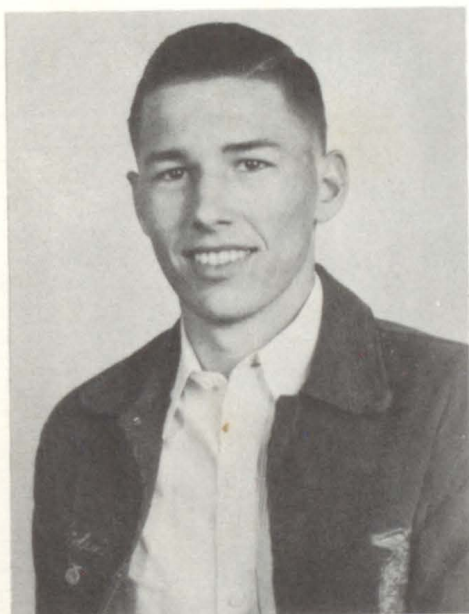

Curtis Boyd
President

CLUB



Ray Davis
Vice-President

Pat Bennett
Secretary



Paul Martin
Treasurer





F.H.A.C. CLUB



Vice-President
Jo Corley

President
Jane Rumbo



Secretary
Barbara Rozelle





D. E. CLUB



S
W
E
E
T
H
E
A
R
T

Betty
Veach



CHORAL CLUB



DOT REYNOLDS-PRESIDENT



SUE EVANS-VICE PRFSIDENT



HELEN SHAHAN-SECRETARY



MUSICAL MOMENTS





Clase de Español



PRESIDENT
VALETTA STRIPLING



VICE-PRESIDENT
ESTELLE TAYLOE



SECRETARY
SALLY WATT

JR. HIGH CLUBS

DRAMATIC CLUB



SPONSOR: Mrs. McElhany

OFFICERS:

PRESIDENT-Tommy Morton

VICE PRESIDENT-Karen Hill

SECRETARY-Davie Herring

RECORDER-Mary Jo Vickery

SPELLING CLUB



SPONSOR: Mrs. Stegall

OFFICERS:

PRESIDENT-Billy Payne

VICE PRESIDENT-Don Gordon

SECRETARY-Mary Bush

HISTORIAN-Phil Norman

REPORTER-Joan McGee



H I G H S C H O O L T R I O

Mary Ann Tanner Cathy Slimp Pam Eaton * Barbara Rozelle



JR. HIGH STUDENT COUNCIL

- TOP ROW -
BILLY PAYNE
DAVIE HERRING
PORTER DEUPREE
DAVID ROBINSON
HELEN SEALY
 (NOT SHOWN)

- BOTTOM ROW -
MAXINE LAMBERT
JERRE CUPP
BILLY POOLE
JIMMY SHORT



Billy Payne
 PRESIDENT



Jerry Capp
 VICE-PRESIDENT



Davie Herring
 SECRETARY



V
A
L
E
D
I
C
T
O
R
I
A
N

95.83

Estelle Tayloe

S
A
L
U
T
A
T
O
R
I
A
N

95.51

Joe Tindel

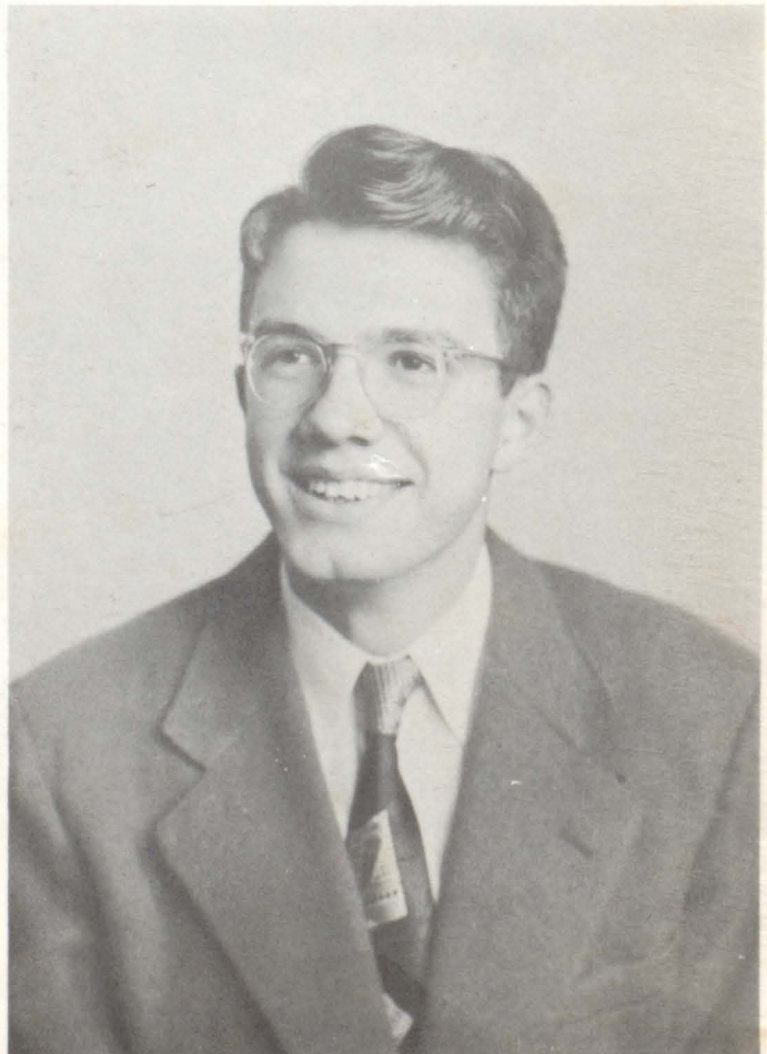

HONOR STUDENTS



SANDRA RICHARD
95.26



MICHAEL LOUGHRIDGE
94.59



VALETTA STRIPLING
94.54



DANA McWILLIAMS
94.50



REX LOWE
93.75



CHARLOTTE SHERRILL
93.40



SANDRA GOBER
93.24



MARILYN WOOD
92.79



LILIBETH GAUNTT
92.14



DAN CAMPBELL
91.78



PEARLIE FAYE ROGERS
91.33



RAY JACKSON
91.28



HAZEL CARNES
91.21



PAT TURNER
91.09



VERNA LEE McCULLEY
90.91



JESSE COLLIER
90.50



CATHERINE SLIMP
90.37



NELL BILLS
90.06



JERRY CLAY
90.00

ACTIVITY
AWARD
WINNER



AND
WINNERS

DAN HAROLD CAMPBELL	87 1/2
MICHAEL LOUGHRIDGE	79
JAMES REX LOWE	78
MARLYN WOOD	70
PHILLIP EVANS GILL	70
CHARLOTTE SHERRILL	68
DANA RAYE McWILLIAMS	62 1/2
JOE TINDLE	62
JOHN OWEN	62
SANDRA RICHARD	60 1/2
WILLIAM SANSING	60 1/2
FREDDA DAVIS	59 1/2
PAT TURNER	52
BILLY RAY NUGENT	51 1/2
LILIBETH GAUNTT	51
FRED McBURNEY	51

SENIOR DAY



Senior Band Members

P. C.'s???



Boys' chorus..



Oops!!!



This is your life.....



Class History



Recessional



Class Will



Class Prophecy

SNAPS ?



Graduation Program



Athens High School

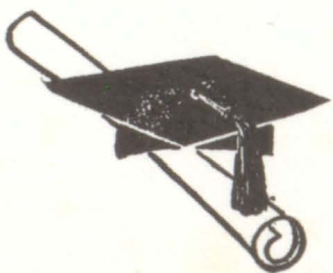

Auditorium
Henderson County Junior College



COMMENCEMENT

PROCESSIONAL TRIUMPHAL MARCH FROM "AIDA", VERDI
 EVELYN BARRON

INVOCATION

SALUTATORY

SONG

PHILIP ...



..... THIS IS MY C
 THORUS, MR. ODIS KINDI



..... SHIRLEY HERRIAGE

..... Y CLUB "YOUNG CITIZENS" AWARDS

..... CORNE, PRESIDENT-ELECT, ROTARY CLUB
 PRESENTATION OF SCHOOL AWARDS MR. GLENN E. FLUKER
 PRINCIPAL OF HIGH SCHOOL

PRESENTATION OF CLASS MR. J. R. LOWE
 SUPERINTENDENT OF SCHOOLS

PRESENTATION OF DIPLOMAS DR. N. D. GEDDIE
 PRESIDENT, BOARD OF EDUCATION

CLASS OF CLASS OF 1954



..... TORCH
 LAURALYN MURPHE



CHOOSE YOUR SONG TITLES



"Into the Air,
Junior Birdmen"



"I Wish I Had a Sweetheart"



"Aint Misbehavin' "



"Aint We Got Fun?"



"Dark Town Strutters' Ball"

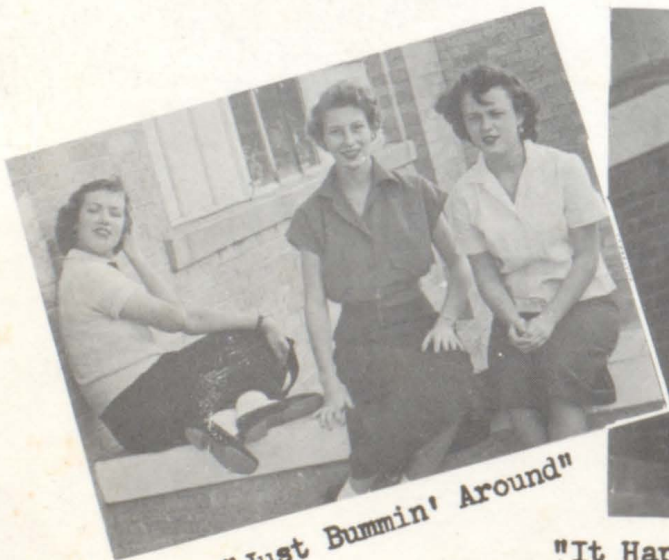

"Just Bummin' Around"



"It Happens Every Spring"

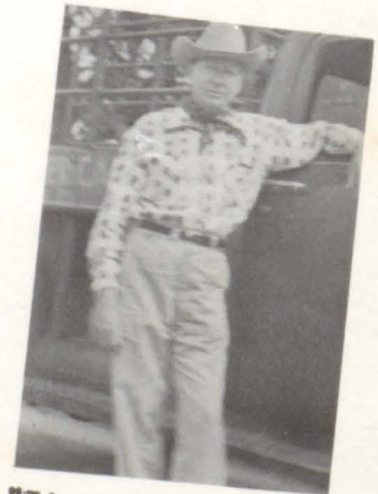

"I'm an Ole' Cowhand"



"Too Young"

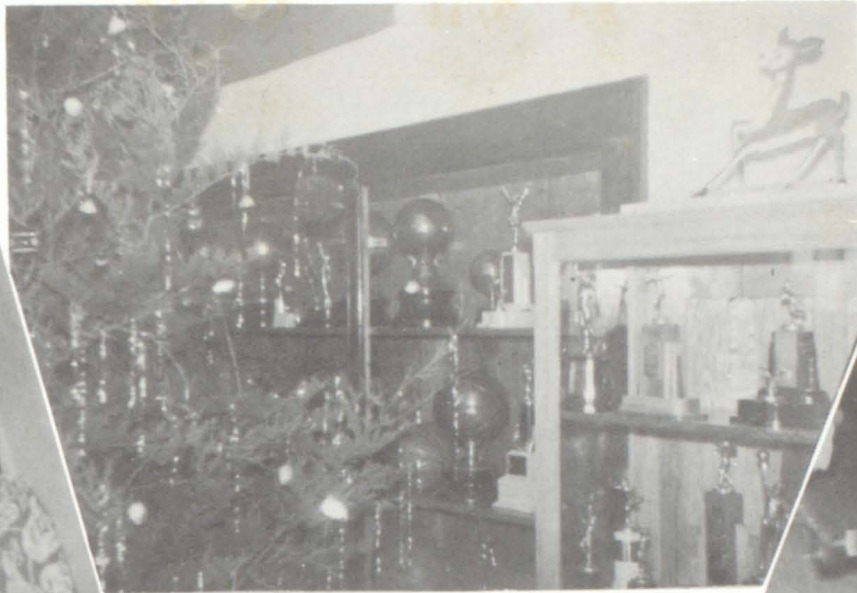

"Deck the Halls"



"I Want To Be a Football Hero"



"It's a Lonesome Ole' Town"



"This Can't Be Love"



"Little Boy Blue"



"There's Something About a Home-town Band"

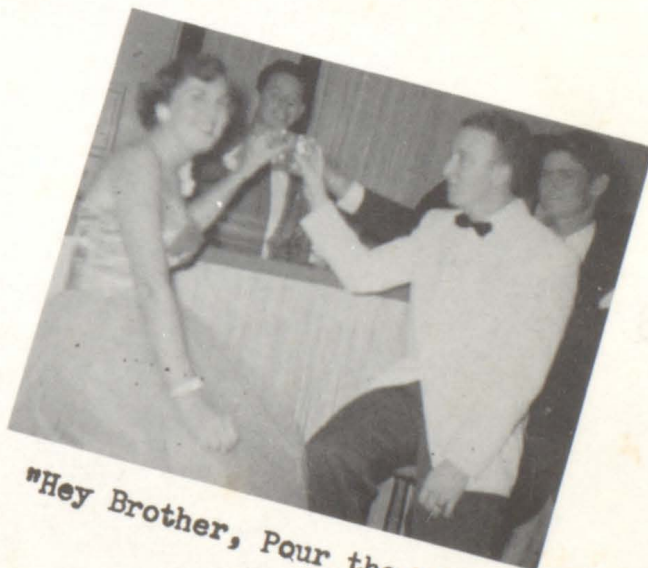

"Hey Brother, Pour the Wine"

FFA.-F.H.A. SNAPS



An Introduction to
SHAKESPEARE

By Marchette Chute

ADMINISTRATION



D.A.R. REPRESENTATIVE

S
U
P
E
R
I
N
T
E
N
D
E
N
T

J.R. LOWE



SCHOOL
BOARD

MR. LOWE AND MR. NORMAN
MEET WITH
SCHOOL BOARD MEMBERS

W.P. RICHARDS
R.B. SANDERS
MILTON SMITH, PRESIDENT
DR. N.D. GEDDIE
EUGENE SPENCER
DR. A. DUPHORNE
JOE FOSTER, SECRETARY
(NOT SHOWN)



ASST. PRINCIPAL
Mrs. H. S. Barron

STUDENT RECEPTIONISTS

Charlotte Sherrill
Cathy Slimp
Carolyn Harris
Valetta Stripling



ADMINISTRATIVE ASSISTANT

Mr. Clyde Norman

PRINCIPAL
Mr. Glenn E. Fluker



OFFICE ASSISTANTS

Cathy Slimp
Barbara Womble
Lilibeth Gauntt
Bessie Carter
Evelyn Hall
Janie Richardson
Alice Rounsavall
Hazel Boyd
Barbara Nugent
Betty Richardson
Hazel Carnes

SECRETARY TO PRINCIPAL

Mrs. Dot Adair





MRS. HELEN BEVER

ENGLISH
AND
JOURNALISM



MR. FRANK BLACKBURN

SCIENCE
AND
MATH

FACULTY



MR. D. E. BROOKS

D. E.

MRS. D. T. BROOM

MATH

MRS. ALICE CARTLIDGE

ENGLISH





*Shirley
Coker*

MRS. LAVERNE COKER

MATH

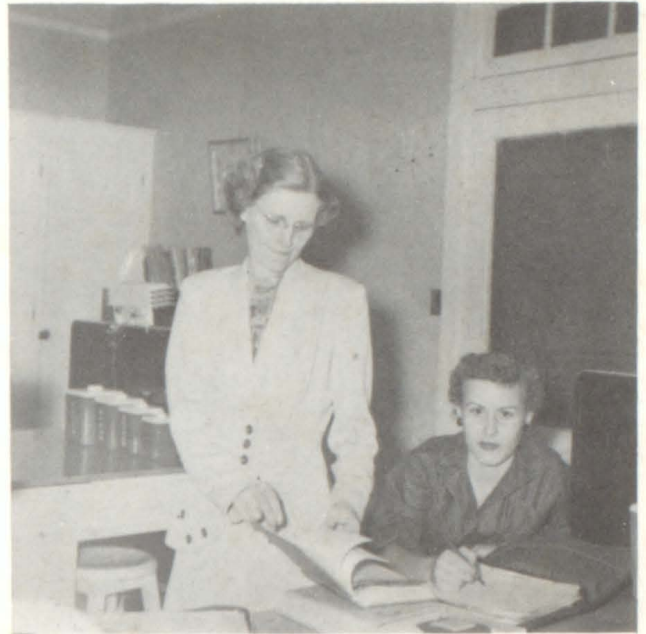

MARY COLLINS

HOME
MAKING



MR. EDWARD EVANS

P. E., COACH

MRS. TIM FORESTER

ENGLISH
AND
READING AND SPELLING

FACULTY

CORDIA GEORGE

ENGLISH
AND
SPEECH





MRS. GRADY HOGUE

HOMEMAKING



MR. ODIS KINDLE

CHORAL

FACULTY



MRS. C. E. McELHANEY

ENGLISH

MRS. T. B. OWEN

SOCIAL STUDIES

MISS
STELLA FLOY PACE

P. E.



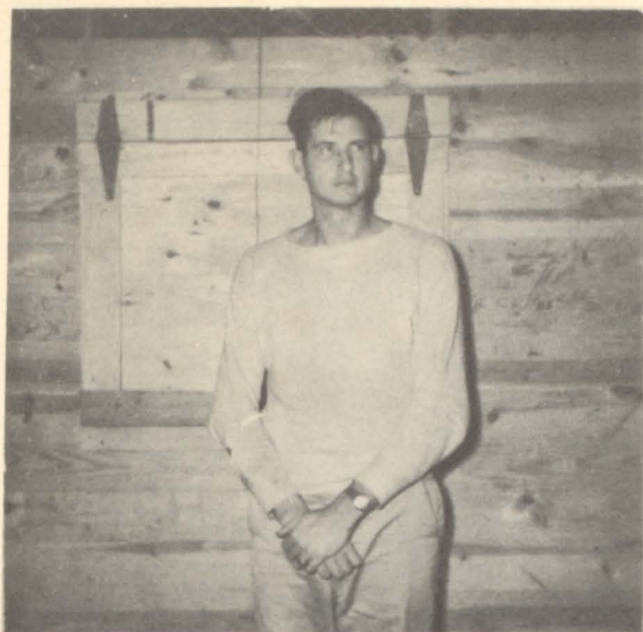

MR. PUGH
P. E., COACH



MR. RUMBO
AGRICULTURE



MRS. F. J. STEGALL
READING
AND
SPELLING

*Best wishes,
Ben Shew*

FACULTY

MR. BEN SHEW

BAND

SOCIAL STUDIES

MRS. MARY WILL WAGONER

SOCIAL STUDIES



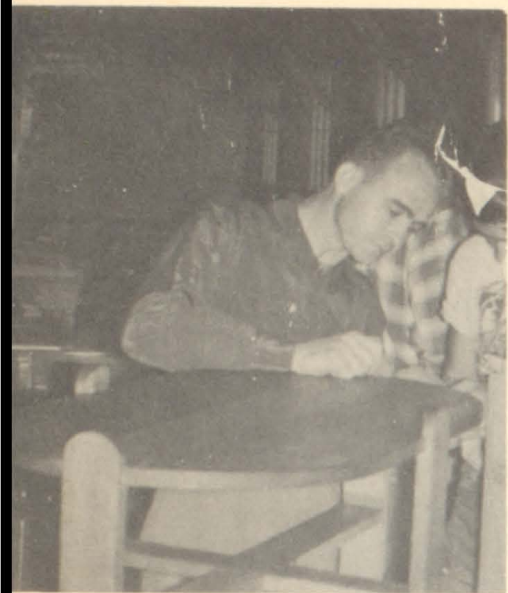

MR. C. L. WILLIAMS

SHOP



MISS MARY ELLEN WOLFE

BUSINESS
ADMINISTRATION

ACULTY



MRS. VERMILLION

LIBRARY



LIBRARY ASSISTANTS

MRS. YOUNG

SPANISH



- SANDRA PATTERSON
- VIRGINIA RICHARDSON
- OLA PEARLE NORMAN
- CHLOE DEAN ADAIR
- MARY SUE HARRISON
- PATSY SKINNER
- JERRY MITCHELL
- WILDA GOTHARD
- BETTY KIRKLAND
- MARGARET CONVERSE
- BETTY RAMSOUR



MAINTENANCE

**MR. BARNETT
MR. MOSLEY
MR. CARMICHAEL**

CAFETERIA STAFF

**MRS. GORDON
MRS. YOUNG
MRS. BASKIN**

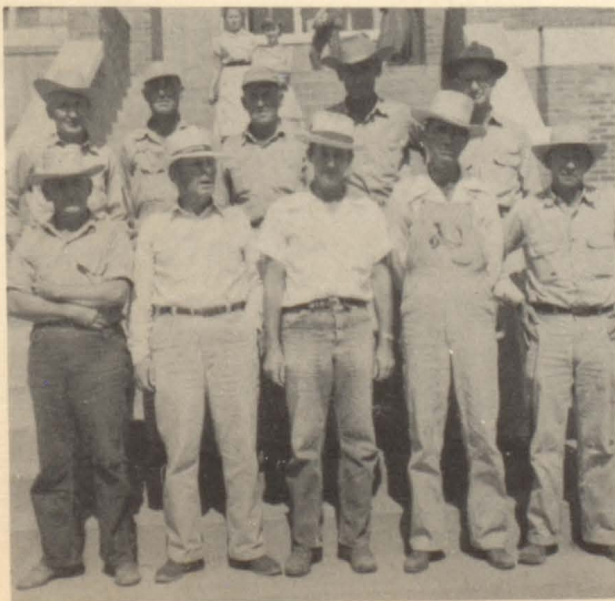

BUS DRIVERS

BACK ROW

**MR. THOMPSON
MR. DYER
MR. GLASGOW
MR. MOSLEY
MR. MUCKLEROY**

FRONT ROW

**MR. ALLEN
MR. NEWCOMB
MR. SLAYTON
MR. CARROLL
MR. PINKERTON**

Compliments of

ALBRITTON'S GROCERY AND MARKET

NORTH PALFSTINE STREET

DIAL 3222 ATHENS, TEXAS

ELMER HOWARD'S

HUMBLE



SERVICE

JUST A LITTLE FARTHER
AND A LOT BETTER

Phone 3101

WILLIS GULF STATION



**A PLEASANT
GREETING
AWAITS YOU**

223 EAST TYLER

ATHENS, TEXAS

A. D. WILLIS, OWNER



CHARLOVE'S BEAUTY SHOP

305 EAST TYLER STREET

ATHENS, TEXAS

DIAL 4179

All Forms
INSURANCE

Fire - Automobile - Casualty
Bonds - Life - Marine

AUTO LOANS

CONVENTIONAL & FHA LOANS

AUTO LIABILITY

DIAL **2515** DIAL

HEALTH - ACCIDENT - HOSPITAL

BLANSITT

Insurance Agency

206A N. PALESTINE

TIRE RECAPPING

Recapping Doesn't Cost—It Pays!

USE OUR EASY
PAYMENT PLAN

Dial

Twenty five to one

WE HAVE IT!

Scott-Crawford Tire Co.

404 N. PRAIRIEVILLE

L. E. DAY INSURANCE

WITH OLD ESTABLISHED STOCK COMPANIES

TEXAN THEATRE BLDG.

PHONE 2582

CARROLL & LEHR FUNERAL HOME



AMBULANCE

Dial **2211**

Mr. & Mrs. Walter Asmussen

731 E. TYLER ST.

W. M. Cox



HENRY MOTOR CO.

221 E. CORSICANA

"FOR SERVICE CALL"

Dial 3 5 3 5

Night Phones: 3164 or 3194

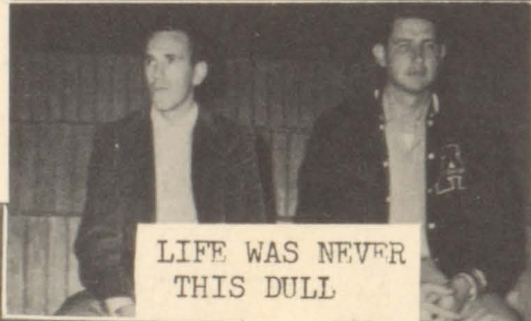

LIFE WAS NEVER
THIS DULL



WHAT A CREW!



HI THERE

Robinson Drug Store

ALSO, VISIT OUR COSTUME JEWELRY
DEPARTMENT.



IT'S THEY



WHAT'S THIS



DUKE & AYRES

5¢ to \$1.00

HOME OF FINE GOODS

ATHENS, TEXAS

North Side of Square

K B U D

LESPA'S SMART SHOP

PHONE 3613

ATHENS TEXAS



ANYBODY WANT TO BUY AN ANNUAL



SIN TWISTERS

THE

COMPLIMENTS OF

ATHENS FLORAL COMPANY

221 N PRAIRIEVILLE

FLOWERS FOR ALL OCCASIONS

PHONE

28



COOL CATS



JONES FURNITURE CO

FURNITURE

Electrical Appliances - Radios
Check Our Quality and Prices on
NEW and USED FURNITURE

109 W Corsicana.....2812

WELL, AREN'T THEY THE CATS



THE STOGES



BOO



W. D. JUSTICE

W. W. JUSTICE

J. MIKE ROWAN

JUSTICE, JUSTICE, AND ROWAN

ATTORNEYS AT LAW

ATHENS, TEXAS



HEE, HEE

GRIN BIG



COMPLIMENTS

LANEY'S DRUG



JOIN THE PARADE TO

ATHENS WHOLESALE CANDY CO.

Cigarettes—Cigars—Candies—Tobaccos
Drug and School Supplies

117 W. Tyler St.—Athens, Texas—Phone 4195

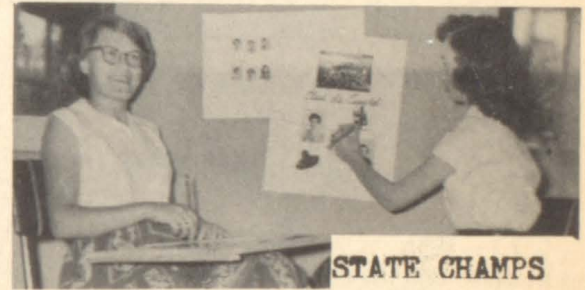

"GRANDMA FIXES THINGS"

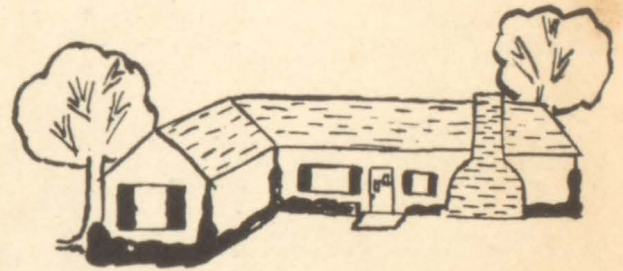

BUILD YOUR DREAMS
WITH MATERIAL FROM

DIAL 3800

WESTERN AUTO

ASSOCIATE STORE



Home Owned and Operated by
D. D. (Dee) Williams

North Side of Square

INTERNATIONAL

TRUCKS and POWER UNITS

REFRIGERATORS AND
HOME FREEZERS

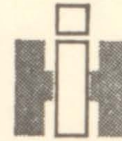

FARMALL
TRACTORS AND
FARM MACHINERY

●
For
SALES and SERVICE

Dial **2251**

L. R. BARRON CO.

304 W. Corsicana

"Time to Stop"



DR. AND MRS. A. M. ENGLAND
OWNERS AND MANAGERS
HIWAY 175 NORTH

ALL YEAR AIR CONDITIONED
BY SERVEL

PHONE 4040
ATHENS, TEXAS

WILSON MOTORS

212 E. TYLER ST.

ATHENS

—OLDSMOBILE—

— PHONE 2603 —

HAIRSTON BOOK STORE

SCHOOL
AND
OFFICE SUPPLIES



Horace Rogers



Distributor

TEXACO PETROLEUM PRODUCTS

Athens, Texas



AIR CONDITIONED

BY

FRIGIDAIRE



SMITH SERVICE STATION

112 SOUTH PALESTINE STREET

DIAL 2601

ATHENS, TEXAS

COMPLIMENTS

OF

TIDMORE AUTO SUPPLY

721 E. Tyler

Phone 3069

—Athens, Texas—

C. W. TIDMORE



WEEDEN CLEANERS

"If Your Are Particular—Call Weedens"

206 South Palestine Street

Phone 3595

COMPLIMENTS
OF

Frank LaRue

INSURANCE AGENCY

ATHENS, TEXAS



DIG THEM CRAZY SENIORS

West Drilling Co.

WE DRILL WATER WELLS
AND SUPPLY AUTOMATIC
WATER SYSTEMS

CORE DRILLING
Dial 2800

If No Answer Dial 3203
Malakoff Highway

COMPLIMENTS
OF

CITY MARKET

HOME KILLED MEATS

We Kill the Best and Sell For Less"

COMPLIMENTS
OF

Angel Cleaners



Athens, Texas

Compliments of

SMITH MOTOR CO.

DODGE—PLYMOUTH

"Over a Quarter Century in Athens"



PARNELL'S HOME APPLIANCE
105 Tyler
Athens, Texas
Phone 2736

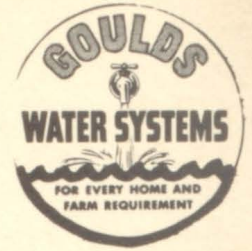

JACK OWEN

RADIATOR SERVICE

CLEANING
REPAIRING
RECORING
REBUILDING

CORNER JAN AND GAIL STREETS

PHONE 2736

TOWNLEY'S

CLEANERS & MEN'S WEAR

—Headquarters For—
THE LATEST IN SPORTS WEAR

Phone 2912

North Side of Square

Jake Townley, Owner

Travis Todd, Distributor

"That Good Gulf Gasoline"

Gulf No-Nox Ethyl

Gulf Pride Oils

The Style Shop
Eddie Halloway, Owner



Deen Hotel Bldg. Ph. 2916



JEWELRY
DIAMONDS • WATCHES
GIFTS • SILVERWARE

Dial 3132

"Growing With Athens"

Campbell Jewelry Store

S. SIDE SQUARE

Webster Cabinet Works

CARL WEBSTER

PHONE 2584

DAN WEBSTER

CABINETS AND WOOD WORK

WE BUILD BOATS



FRIENDLY
SERVICE

Newbill Service Station

Texaco Products



**MAYERS DRY GOODS
STORE**

East Side of Square

SHIRLEY LEE

JUNIOR PET ITE

EXC LUS IVE

PERKINS
BROTHERS COMPANY

"It Pays To Buy Quality Merchandise"



Compliments of
M. A. ASHER
FEED, FERTILIZERS AND SEEDS
PHONE 2205



WEST SIDE OF SQUARE — ATHENS

Sitting pretty

WITH YOUR NEW

electric range!



Be Modern..
Cook Electric and

SAVE savory food flavors!

BE MODERN..



GO ELECTRIC

SAVE kitchen energy!

SAVE clean-up time!

TEXAS POWER & LIGHT COMPANY



INDUSTRIOUS



GLAMOUR GIRL

The Athens Daily Review

ESTABLISHED 1900

SEE US FOR ALL YOUR JOB PRINTING NEEDS

SCHOOL PROGRAMS

TICKETS

INVITATIONS ETC.

**Hanna's
Paint Products.**

WALLPAPER AND TOOLS

204 S. Palestine



RELIANCE GAS CO.

"A Service Institution"

Dial **2733** Dial

If No Answer Dial 2734

BUTANE and PROPANE

FUEL SALES & SERVICE

For Rural and Suburban Homes
and Drilling Rigs

201 E. Tyler

C.T. Bush

307 EAST TYLER

Phone 2913



FOR ALL HOME NECESSITIES

GREENSLADE AUTO PARTS

AUTOMOTIVE SUPPLIES GARAGE EQUIPMENT
REPLACEMENT PARTS

111 W. CORSICANA STREET . . . Phone 2266

GRIFFIN GROCERY AND MARKET

617 N. PRAIRIEVILLE ST.

ATHENS,

TEXAS

MERCURY



Sales and Service

Dial 4132

A Modern Equipped Service Dept.

Plus Reliable Mechanics

RECONDITIONED AND GUARANTEED
USED CARS

Milton Motors

201 W. CORSICANA

DAIRY QUEEN



West Corsicana

GLOBE SHOE STORE

FLORSHEIM SHOES

ATHENS, TEXAS —————PHONE 3912

East Side of Square

LA VERNE WAVE SHOP

4-WAY HAIR SHAPING

PHONE 4031

PYRAMID STYLING

VERNA MAE BOOKOUT, OWNER

BOOKOUT HOTEL

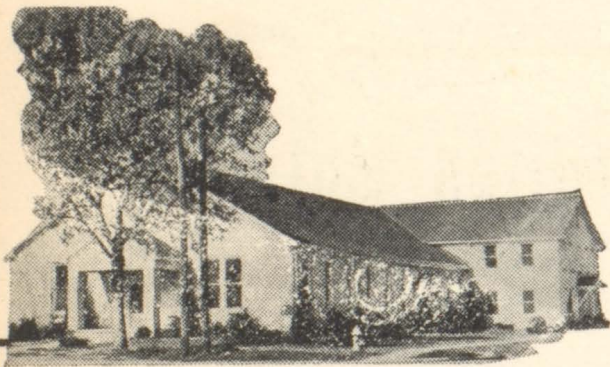

Central Baptist Church



REAR VIEW

YOU WILL FIND A FRIENDLY WELCOME

AT THE

CENTRAL BAPTIST CHURCH

COMPLIMENTS
OF
VANDERMEER LOCKER SERVICE

VANDERMEER MOTORS

PACKARD AUTHORIZED SALES & SERVICE

ASK
THE MAN
WHO
OWNS ONE



"WHERE TO BUY IT"
Vandermeer Motors 106 W Larkin..... 7000

WHAT A PARTY



EAT

TOM'S TOASTED PEANUTS AND FINE CANDIES

COMPLIMENTS OF

NORWOOD HULSEY

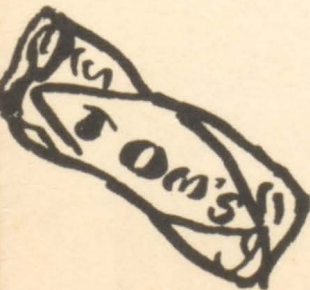

HASSELL & FOSTER

402 E. TYLER

AMBULANCE SERVICE DAY OR NIGHT

Dial 2233



Coca-Cola Bottling Co.



FULTON & RUSK BARBER SHOP

WEST SIDE OF SQUARE

SHAMPOO, HAIRCUT, SHAVE, SHINE

ATHENS, TEXAS

Compliments of

DUGAN'S SERVICE STATION

526 WEST CORSICANA STREET

DIAL 2816 ATHENS TEXAS



MILADY'S BEAUTY SHOP

206 NORTH PALESTINE

DIAL 3209 ATHENS, TEXAS



MAGNOLIA PRODUCTS
Mobilgas — Mobiloil

HALIMARK'S SERVICE STATION

200 WEST CORSICANA

ATHENS, TEXAS

PHONE 2654

Compliments of

MITCHELL'S FOOD STORE

WEST CORSICANA STREET

ATHENS, TEXAS

DIAL 3643

SPURLOCK'S PRESCRIPTION SHOP

207 E. TYLER

PHONE 3260

ATHENS, TEXAS



MUST BE AN INTERESTING STORY!



HELLO, SANTA CLAUS



HOW NATURAL

JACK FIELDS

JEAN DAY

W. B. FIELDS

ROBERT H. FIELDS

FIELDS

AND

FIELDS

ATTORNEYS

AT

LAW

114 CORSICANA

ATHENS, TEXAS

DIAL 3244

HARRIS & SON

WRECKER SERVICE

PAINT & BODY SHOP

COMPLETE BODY & REPAIR WORK

RICHARDS MOTOR CO.

407 N. Prairieville Telephone 3521
ATHENS, TEXAS



WHEN BETTER AUTOMOBILES ARE BUILT **BUICK** WILL BUILD THEM

Compliments of

MACK WALLACE

ATTORNEY

ATHENS, TEXAS

TURNER GAUNTT

DIAL
3262

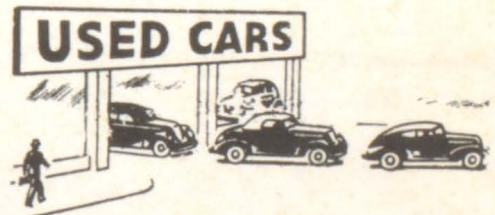

USED CARS BOUGHT AND SOLD

Compliments
Dr. & Mrs. C. H. Nash
Dentist
Athens, Texas

OFFICERS

T. D. EVANS, President

THOS. P. FAULK, JR., Exec. Vice-President

E. G. WALKER, Cashier

MERLE LAWRENCE, Asst. Cashier

Linden R. Lewis Asst. Cashier

DIRECTORS

T. D. EVANS

MRS. TOM P. FAULK, Sr.

THOS. P. FAULK, Jr.

E. B. GAUNTT

R. V. PRICE

W. W. SPENCER

Farmers & Merchants State Bank

MEMBER FEDERAL DEPOSIT INSURANCE CORPORATION

\$10,000.00 Maximum Insurance for each depositor.

HARRISON'S HUMBLE STATION



WHEN YOU NEED
LUMBER

Dial **2516**

- Builders Hardware
- Glass
- Paint
- Roofing
- Insulation
- G-E Appliances

"Call Us for Building Service"

THE BUILDING MATERIAL DEALERS

**HAWN
LUMBER CO.**

W. Corsicana St.

PHONE **2610**

ATHENS FURNITURE
COMPANY

220-222 N. Prairieville

Furniture

*Everything For The
Home!*

EASY PAYMENTS

CONGRATULATIONS
ATHENS HIGH SENIORS

We look forward to the time when you have completed your education, and hopeful you then will take your place in the home and business life of Athens and Henderson County

HENDERSON COUNTY CHAMBER OF COMMERCE

J. P. PICKENS & CO.

GENERAL INSURANCE

FIRST NATIONAL BANK BUILDING

ATHENS, TEXAS

Dixie Haynes

FASHIONS FOR CHILDREN



SO. PALESTINE

DIAL...3716

SPENCER HARDWARE
COMPANY

101 Tyler

SHOP SPENCERS FOR

- *FAIRBANKS MORSE WATER PUMPS
- *PLUMBING SUPPLIES
- *SPACE HEATERS
- *ARMS-AMMUNITION-TACKLE
- *FIRESTONE TIRES
- *MOUND CITY PAINT
- *GIFTS--HOUSEWARE
- *HARDWARE

Say It With

Flowers By Marguerite

711 SOUTH PRAIRIEVILLE STREET

—Phone 3106—

TYLER PRODUCTION CREDIT ASSOCIATION

SAVE AT

**D. B. PIERCE FOOD
STORE**

FREE DELIVERY

DIAL 2241

213 E. TYLER

ATHENS, TEXAS

COMPLIMENTS OF

**JOHN
Dowdy**

YOUR CONGRESSMAN

CHANGE TO

ESSO EXTRA MOTOR FUEL

W.B. SMITH, AGENT

HUMBLE

ESSO EXTRA MOTOR OIL

ATHENS, TEXAS



CLOVER FARM STORE

FINE

FOODS AND MEATS



Athens Commission Company

Auction Every Friday

LOCATED ON HIGHWAY 19, ONE MILE NORTH OF ATHENS
BOX 183 PHONE 3986

Athens, Texas

FAMOUS FOR VALUE SINCE 1898



SAVE OUR GOLD STAMPS FOR VALUABLE PREMIUMS

AUTHORIZED DEALER

A

COMPLETE LINE
OF
AUTO ACCESSORIES



ARVIN RADIO
AND TV

LEARNARD
REFRIGERATORS

WHITE AUTO STORE

W. JODIE VICKERY, OWNER

KD

PHONE
3561

J. B. INGRAM
OWNER

EAST TEXAS FEED & SUPPLY COMPANY

FEEDS, SEEDS, FERTILIZERS, EQUIPMENT
BABY CHICKS

"EVERYTHING FOR THE FARMER"

414 NORTH PRAIRIEVILLE STREET

ATHENS, TEXAS



people will talk...

B & B CAFE

DELICIOUS STEAKS - CHICKEN DINNERS

REGULAR DINNERS - PERFECT COFFEE

Dial 3242

S. Side Square

Mr. & Mrs. A. R. Stripling

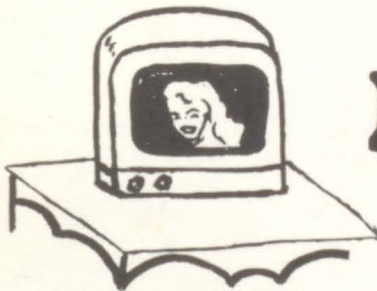

Hallierafter TV

B. D. CLARKE

HARDWARE AND FURNITURE

BENDIX DEALER

110 West Corsicana

Dial 3604

N.J.A.

Brookshire Bros.

THE BEST FOR LESS

South Side of Square

KAMEN'S DRYGOODS

West Side of Square

DEPENDABLE MERCHANDISE

AT LOWEST PRICES

CORSICANA AND ATHENS, TEXAS

HARRIS
BALLOW

COUNTY SUPERINTENDENT
HENDERSON COUNTY

"ALWAYS READY TO SERVE YOU"

HARBISON-WALKER

REFRATORIES COMPANY

World's Largest Producer of Refractories

Once Again
We Offer—

Our
Congratulations
Troy Laundry

COMPLIMENTS OF

DR. B. H. PRUITT

DENTIST

Athens, Texas

TRAMMELL'S

SERVICE STATION

**TEXACO
PRODUCTS**

DIAL 3601



Spencer Dry Cleaners

PICK-UP AND DELIVERY

ATHENS, TEXAS

DIAL 3787

401 LARUE STREET

Compliments of

PALACE DRUG STORE

East Side Square

Phone 2275

COMPLIMENTS
OF

Stirman Jewelry Store

"Athens Leading Jewelers"

ATHENS, TEXAS

Compliments of

REED'S STUDIO

226 SOUTH PALESTINE

DIAL 3001

ATHENS, TEXAS

CHANGE TO



ESSO EXTRA MOTOR FUEL
ESSO EXTRA MOTOR OIL

BENNETT'S HUMBLE STATION

827 EAST CORSICANA STREET

ATHENS, TEXAS

DIAL 2731

WHITE HOUSE VARIETY

SCHOOL SUPPLIES

TOYS GIFTS NOTIONS

Compliments of

PICKLE & CLAY BARBER SHOP

ATHENS, TEXAS

SOUTHWEST CORNER SQUARE

CARL H. MORTON
BUILDING CONTRACTOR

304 BELMONT DRIVE

PHONE 3652

ATHENS, TEXAS

COMPLIMENTS OF



LONE STAR GAS COMPANY



J. S. DUFF, MANAGER



**SANDERS
Beauty Shop**

Specializing in
All Types of
PERMANENTS

Dial **2214**

Complete Beauty Service

Open Evenings by Appointment

Mrs. Jennie Lou Bice

Nash Bldg.



HI THERE



TEACHERS' PET



**• ADMIRAL
• ZENITH
Television**



T V ANTENNA SERVICE

BONDED TECHNICIANS

**J. V. JONES
RADIO SHOP**

Phone 3750
103 N. Pinkerton





WORK, WORK, WORK



ANDREWS STUDIO

- Portraiture
- Weddings
- Commercial

203½ N. Prairieville

ATHENS, TEXAS

DeSoto-Plymouth

Sales & Service

WRECKER SERVICE

Dial **2732**

- BRAKE SERVICE
- BODY and FENDER WORK
- PAINT & AUTO GLASS
- GENERAL REPAIRS

*"We Make 'em Run Good
and Look Good"*

Milstead Motor Co.

N. CARROLL ST.



THREE FOR A QUARTER

SNAP

SHOTS



