

1
9
5
0

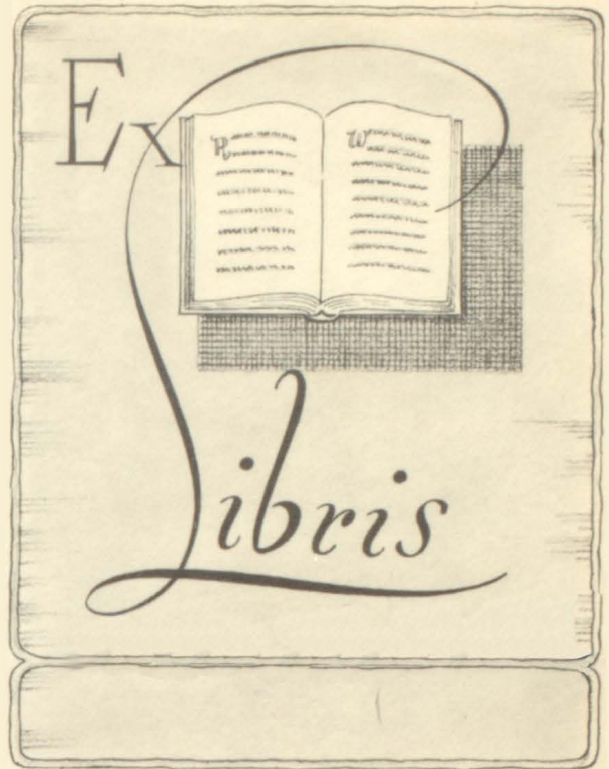

The Athenian

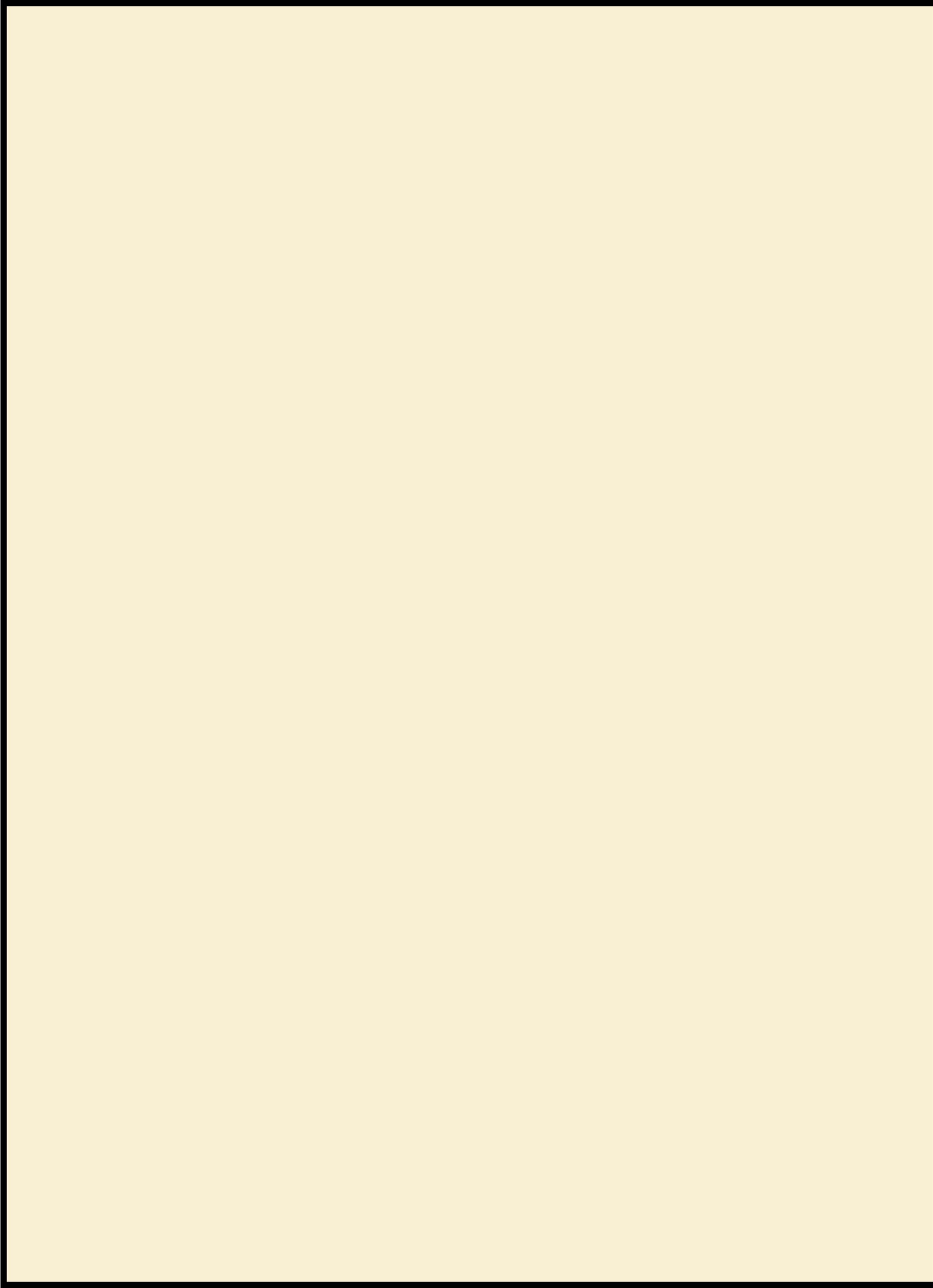





The Annual
Club 1949-50

Presents **The ATHENIAN**

We tried to include everyone in the year book. We sincerely regret any errors or omissions — they were unintentional.

EDWINA HART
 EDITOR

TAYLOR GILLIAM
 BUSINESS MANAGER

RONNIE LONG
 ASSOCIATE EDITOR



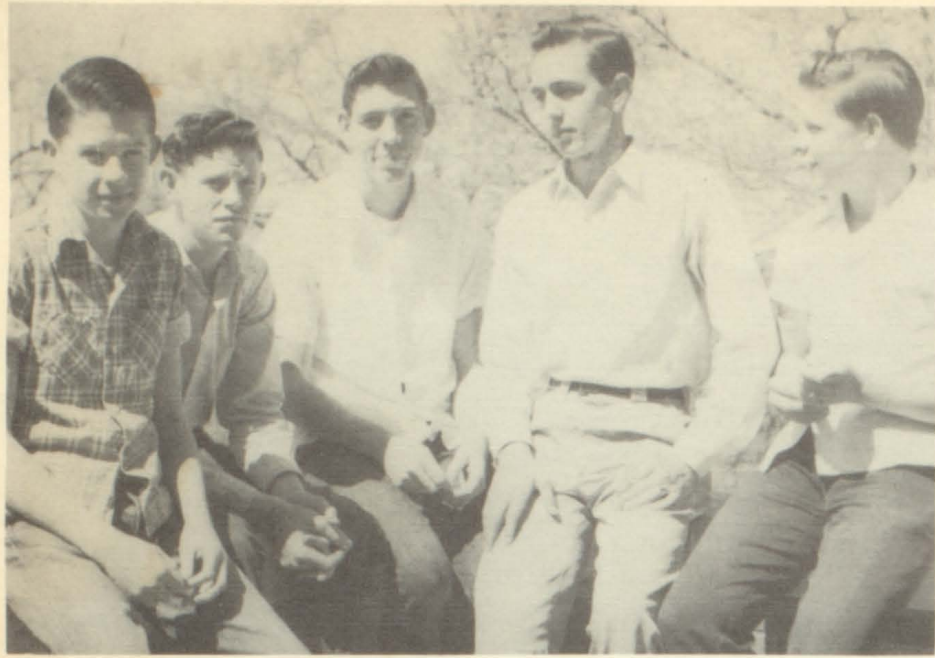

SCHOOL
BOARD



Dr. N. D. GEDDIE
Secretary



EUGENE SPENCER
President

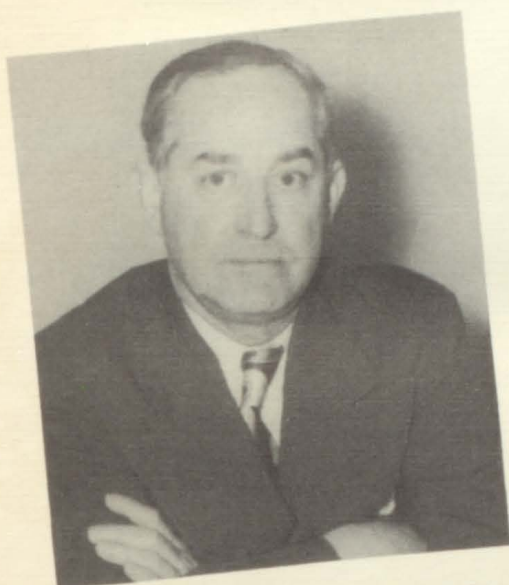

W. C. RICHARDS



R. B. SANDERS



JOE FOSTER



MILTON SMITH



Dr. A. DUPHORNE



J.R. LOWE
SUPERINTENDENT

STUDENTS, Working with you has been a pleasure because of your wonderful attitude and co-operation. Best wishes for success and happiness. *J.R. Lowe*



C.M. STOVER
Director of Curriculum

Students,

School does not guarantee your success in life. It seeks to help you prepare yourself for successful living. What you do and become are largely a matter of your determination and your application of your ability.

Happiness is the goal of everyone. I sincerely hope that you achieve this goal. *C.M. Stover*



Mr. G. E. FLUKER, Principal



Mrs. H. S. BARRON, Assistant Principal



Mrs. WHITE

Secretary
Principal's
Office



Mrs. STEPHENS
Dietitian

Mrs. YOUNG
Secretary, Superintendent's Office



Grace
Grider
Eurodean
Curtis
Patty
Johnson
Della Beth
Nugent

RECEPTIONISTS



LIBRARY ASSISTANTS

Betty Jo Slayton, Wanda Carlisle, Ann Atkins, Martha Nell Hall

OFFICE ASSISTANTS

Maudine Pitts

Bill Werneking

Ruth Barron



Carol Stirman

James Martin

Grace Grider

Etta Jean Cobb

Edward Hall

Ann Gibbs

Betty Sue Bell

Ronnie Long



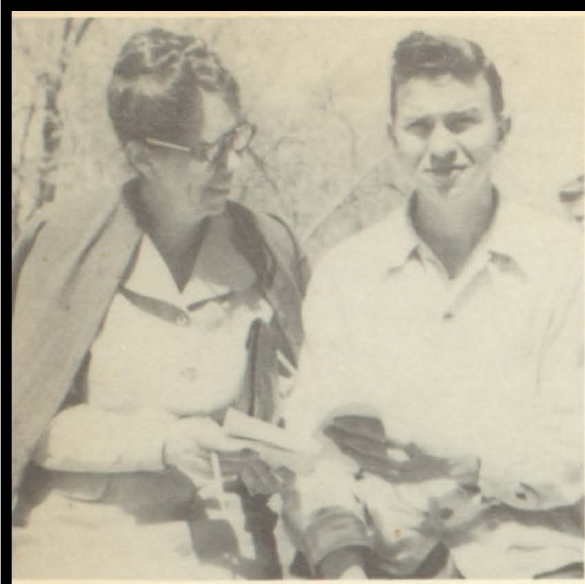

Mrs. Barron
Biology



Miss Barron
Chemistry
General
Science

Mrs. Bever
English
Journalism





Mrs. Broom

Math



Mrs. Corley

Foods

Clothing



Miss Davis

Commercial
Subjects

Mr. Hill
P.E.



Mr. Holiman
P.E.



Mrs. Horton
P.E.



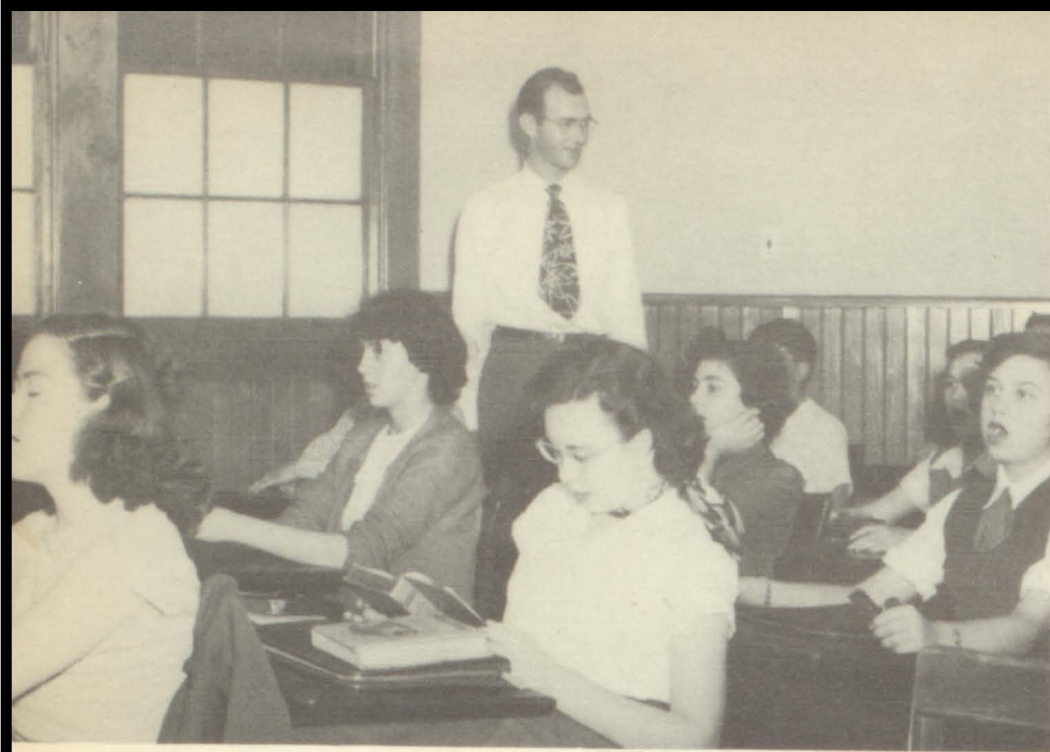

Mr. Kindle
Music



Mrs. Larkin
English



Mrs. Loper
Social
Science

Mr. McDowell

Math

Mechanical
Drawing



Mrs. Minton
Library

Mrs. Owen

Social
Science





Miss Pace

P. E.

Driver
Training



Miss Pinkerton

English

Reading

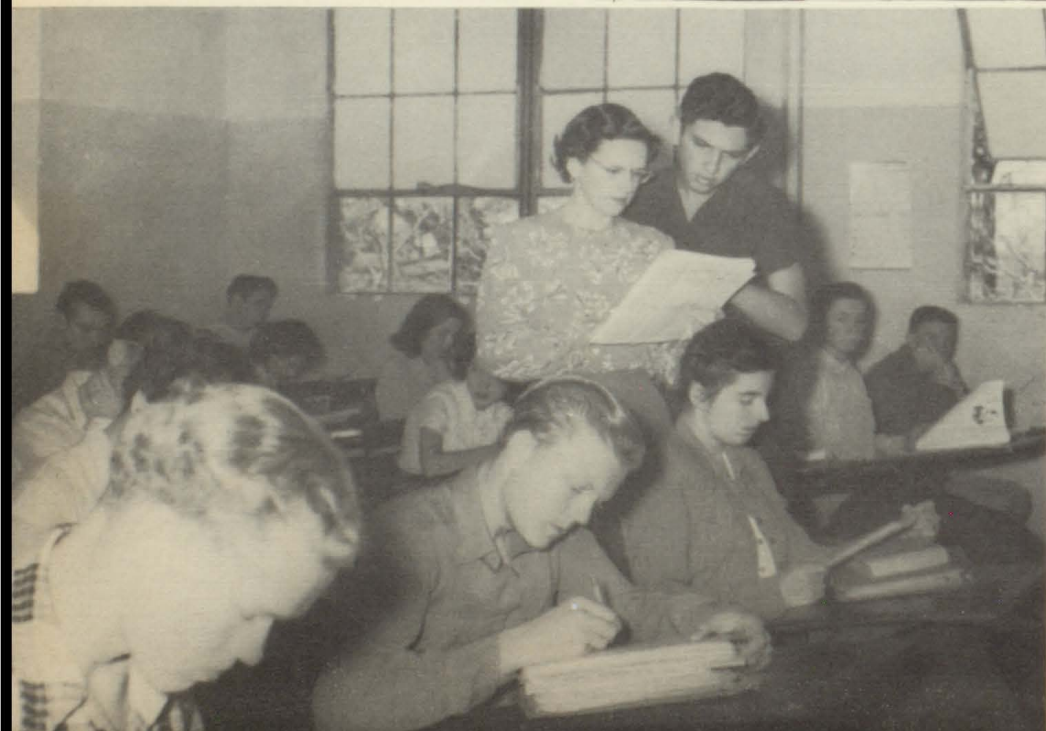

Miss Reynolds

English

Speech

Mr. Rogers
P. E.



Mr. Rumbo
Agriculture

Mr. Shew
Band





Mrs. Spencer
English
Spanish



Mrs. Stegall
English
Math



Mrs. M.M. Stover
Reading

Mrs. Wagoner
Social
Science

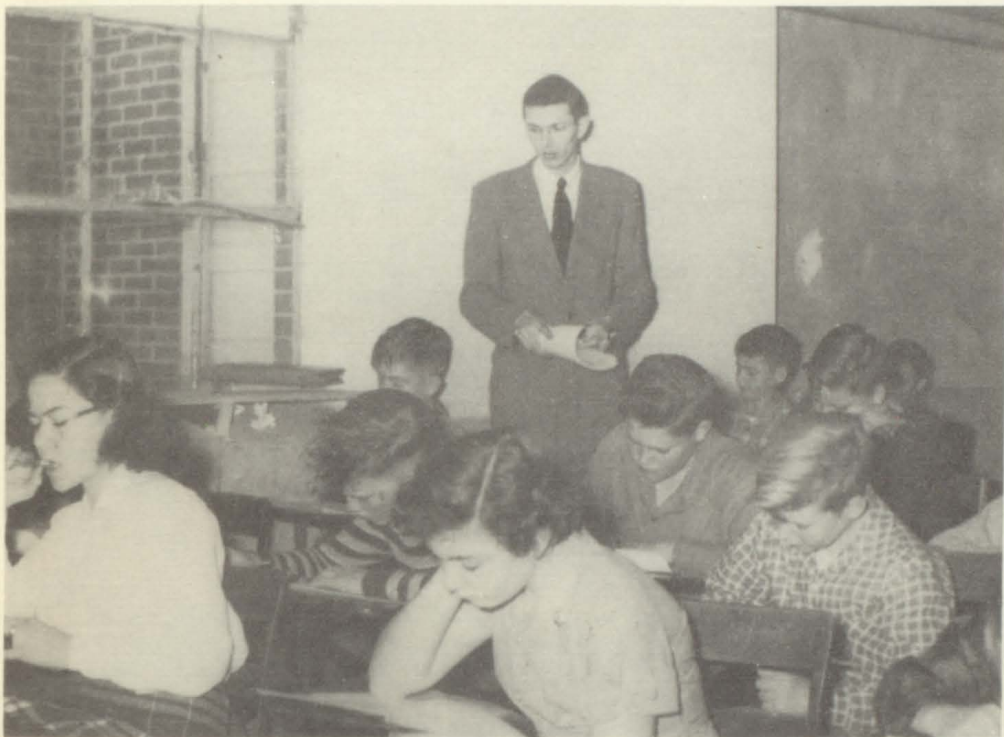

Mr. Wheeler
Math





Cafeteria:
Mrs. Jones, Mrs. Snowden,
Mrs. Newbill

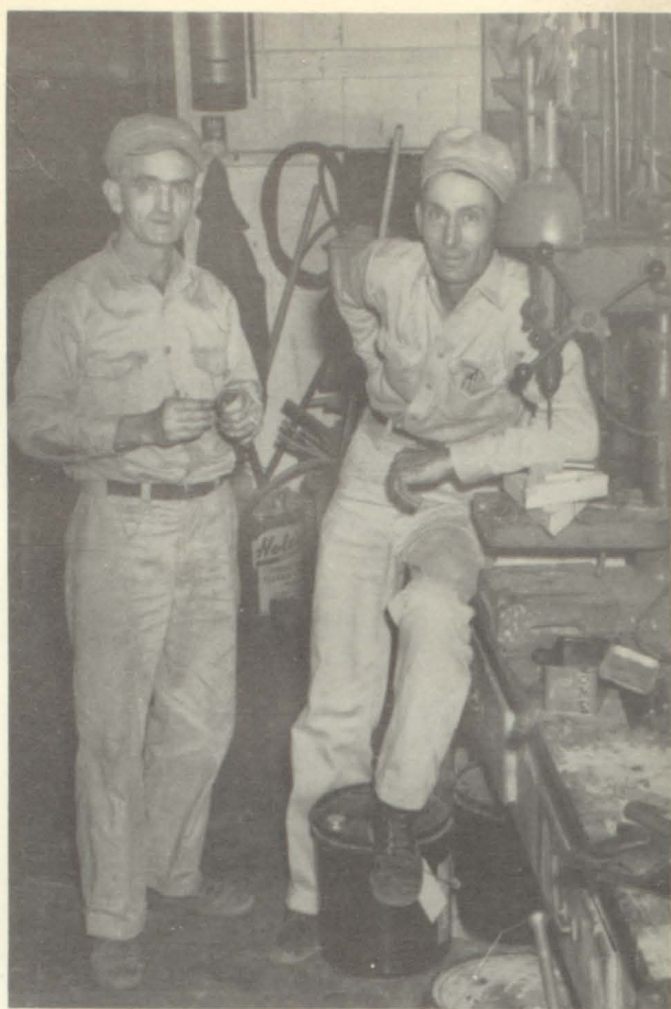

Maintenance:
Mr. Barnett, Mr. Carmichael

Bus Drivers: Mr. Pinkerton, Mr. Thompson, Mr. Newcomb, Mr. Carnes,
Mr. Glasgow, Mr. Dyer, Mr. Snowden, Mr. Mosley



Classroom



SENIORS



SENIOR OFFICERS

Ronnie Long
President

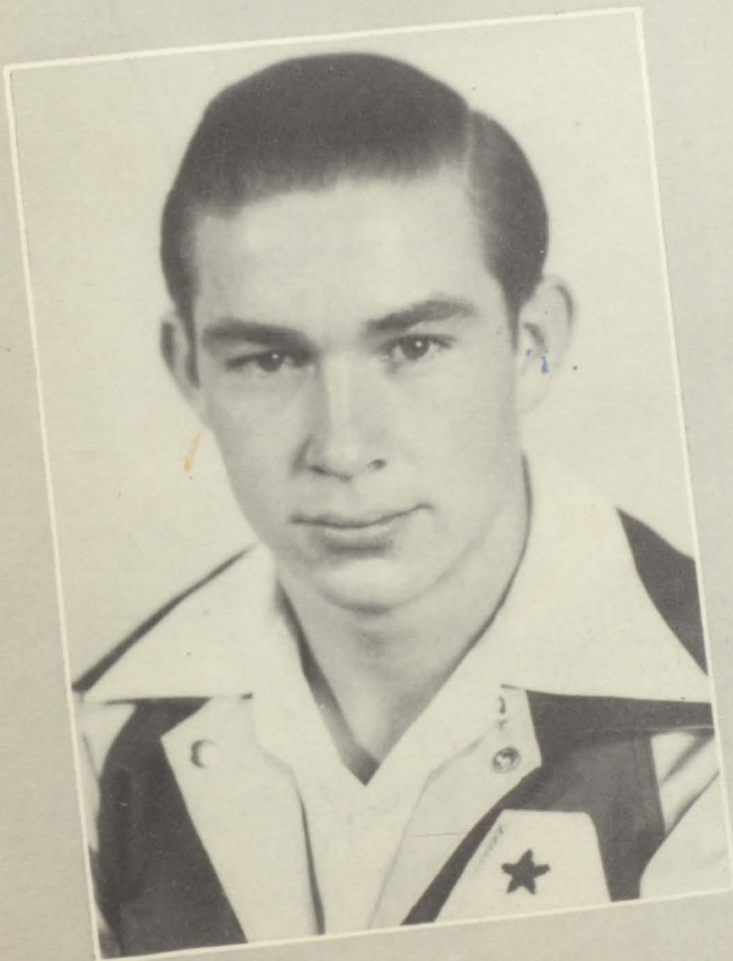

Jerry Taylor
Vice-President



Betty Sue Bell
Secretary



MARY JO REECE
D.A.R. REPRESENTATIVE

S
E
N
I
O
R
S

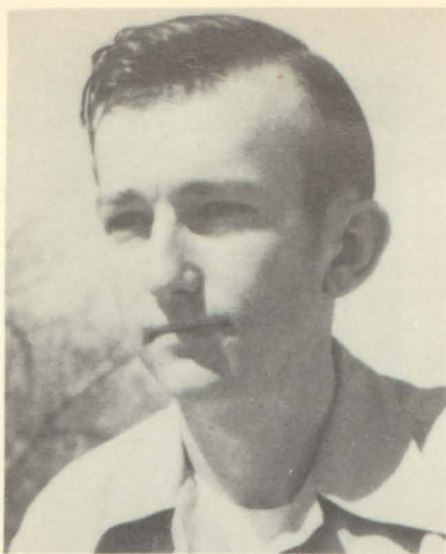

Charles Campbell
Secretary

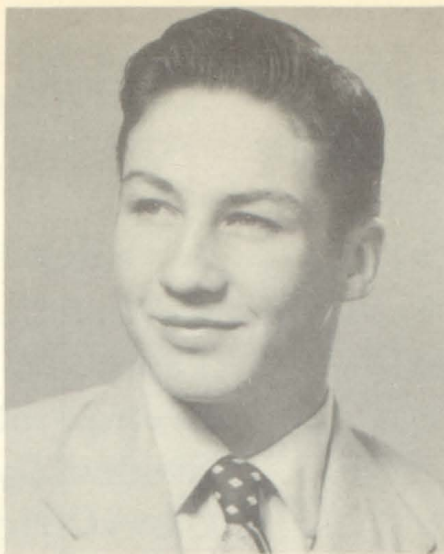

Taylor Gilliam
Vice-President



Sue Connally
President, Sec. 1



Wanda McClure
Secretary

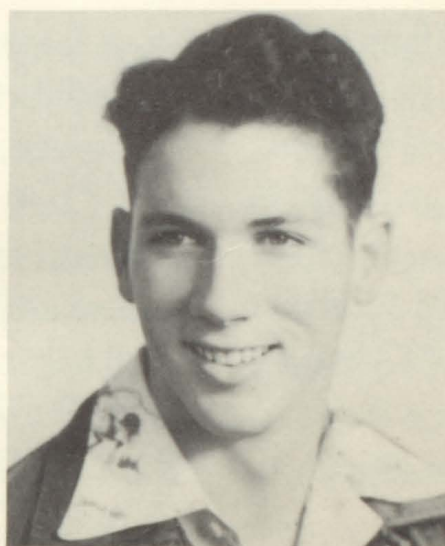

Jerry McWhorter
Vice-President



Jesse McGlaun
President, Sec. 2



Mary Jo Reece
Secretary



Martha Reed
Vice-President



Jerry Taylor
President, Sec. 3

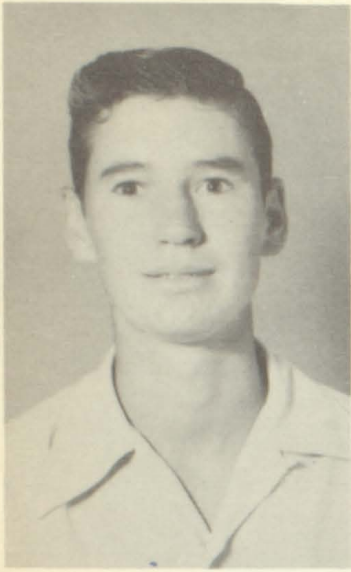

Bobby
Abernathy

N.H.S.
F.F.A.
Tennis

Betty Sue
Bell

Junior Usher
Football Queen
Favorite
Dramatics
Student Council
Class Officer



Ruth Barron
"Ruthie"

Senior Favorite
Spanish Club
Pres. N.H.S.
H.M. Club
Office Assistant
Dramatic Club

Elva Lee
Barfield

H.M. Club
Dramatics
Bookkeeping
Club
Choral Club
Big-Little
Sister Club

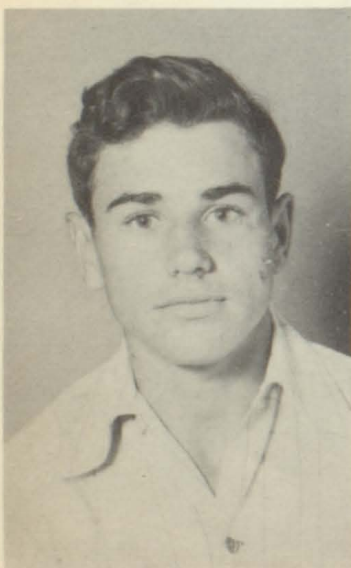

Billy Bandy
"Bronck"

F.F.A.
Track
Football
Band
Dramatics
"A"
Association

Juanita
Black
"Nita"

Band
H.M. Club
Press Club
Dramatics
Book Review
Club





Verla Jean Carter
Bobbie Cobb
"Red"

H.M. Club Dramatics

H.M. Club



Virginia Barnes
"Ginger"

Choral Club
H.M. Club
Dramatics
Book Review
Club

Etta Jean Cobb

Dramatics
H.M. Club
Office
Assistant
Press Club
Spanish
Club



Eurodean Curtis
"Deany"

Band
Majorette
N.H.S.
Dramatics
Book Review
Club
H.M. Club

Charles Campbell
"Thin Man"

Band
Dramatics
Key Club

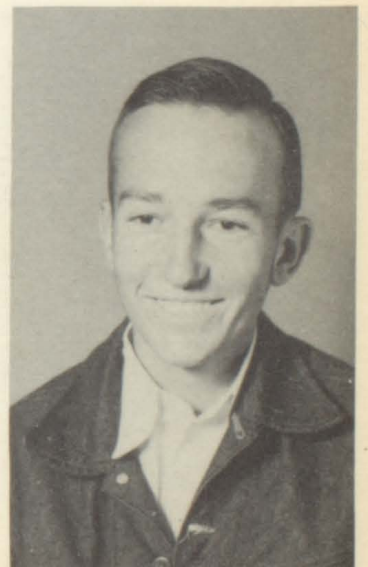

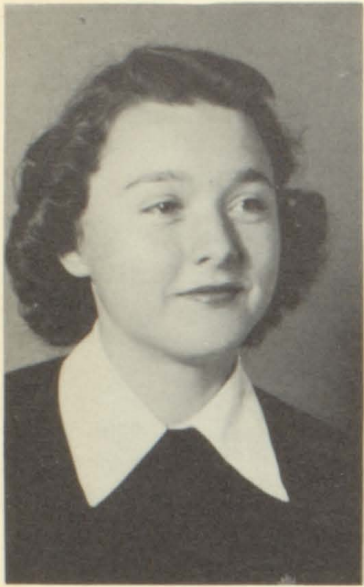

Sue Connally

Junior Usher
Tennis
(Regional)
Dramatics
Press Club
Favorite
Football
Coronation
1948

Freddie
Calhoun

F.F.A.



Jerry W. Cumbie

Tennis
Debate
Dramatics
F.F.A.

Billy Joe
Calhoun

F.F.A.



Frances
Crabtree
"Fran"

H.M. Club
Dramatics

Jerry Cox





Wayne
Eggleston
"Puchie"

Football
Basketball
Baseball
Key Club
F.F.A.
"A"
Association

Wanda
Carlisle

Library
Assistant



Jed Joe
Deupree

Track
F.F.A.

Jimmy
Frizzell
"Esquire"
President,
Student
Council
Favorite
N.H.S.
Dramatics
Junior Usher

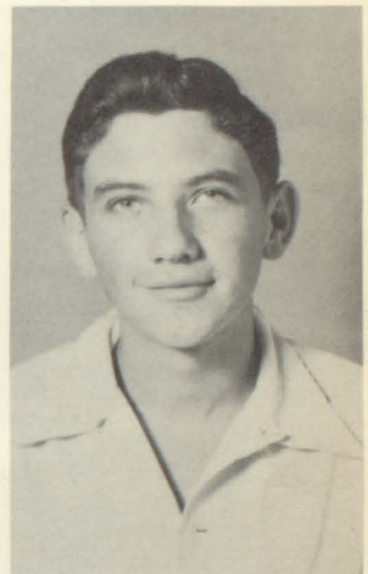

Taylor
Gilliam

Bus. Mgr.
Annual Club
Football
Favorite
Class
Officer

Marian
Duckett

N.H.S.
Student
Council
Office
Assistant
Choral Club





Grace Grider
"Gracie"

Dramatics
Office
Assistant
Receptionist
Press Club
Speech

Margie
Green

Choral
Club



Eva Jim
Gothard

H.M. Club

Wendell
Graham
"Bo"

Dramatics

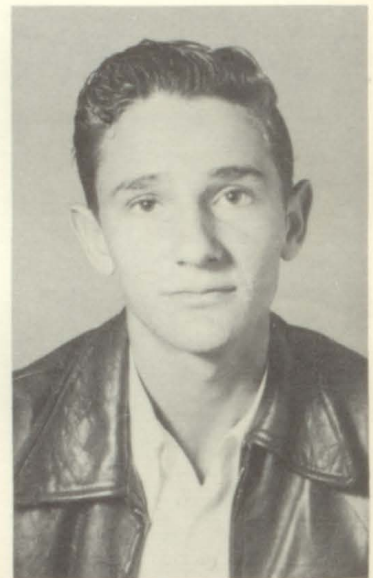

Elizabeth
Godwin

H.M. Club

Ann Gibbs

Dramatics

H.M. Club





R.C. Harris

F.F.A.
Dramatics

Jean Hendrix

H.M. Club
Book Review
Club
Spanish
Club
Dramatics
Press Club



Edwina Hart

Editor, Annual
Cheer Leader
Debate
N.H.S.
Spanish Club
Football
Coronation
'48, '49

Janis
Hutcheson
"Jan"

Favorite
Dramatics
One Act Play
Book Review
Club
Spanish Club
Press Club



Patsy Nan
Jay

H.M. Club
Choral
Club

Oma Lee
Henderson



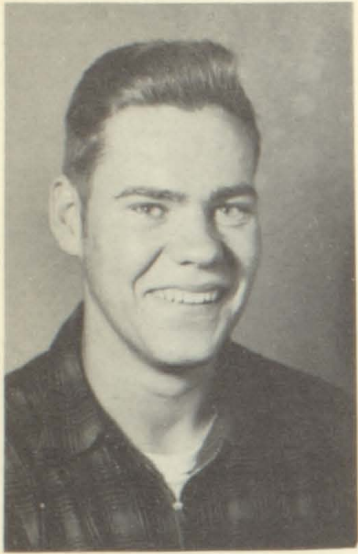

Buster Johnson
"Demon"

Football
Basketball
Track
Baseball
Dramatics
"A"
Association

Doc
Jackson

F.F.A.

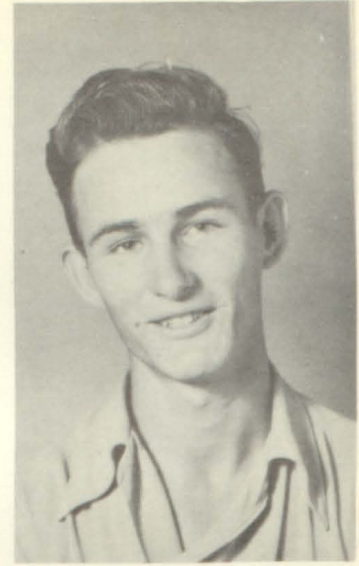

Myrtle Ann Lacy

H.M. Club
Dramatics
Book Review Club

Ronnie Long
Junior Usher
"A"
Association
Football
Baseball
Annual Club
N.H.S.
Senior Class
Officer

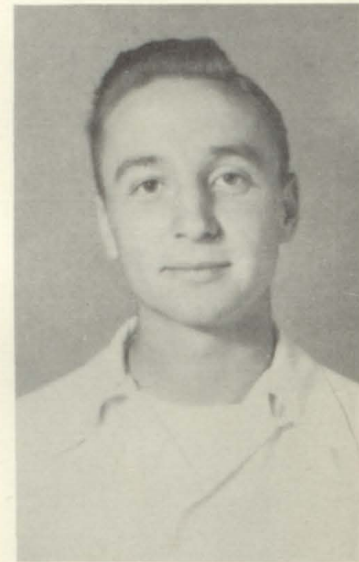

Dan Mitchell
"Shorty"

F.F.A.
Band

Robert Lain
Miller

F.F.A.

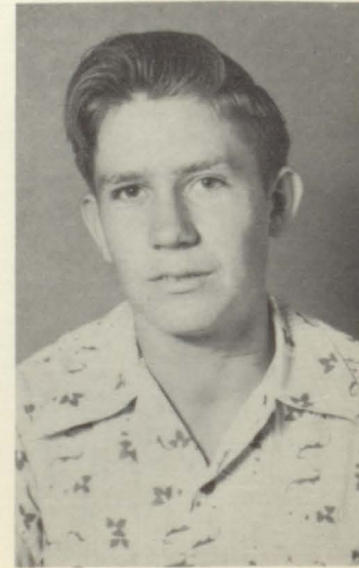



Delwin W. Morton

Football
Basketball
Track
"A"
Association
Key Club
Spanish Club

Johnny Lacy

Cheer Leader
Book Review
Club
Dramatics
Declamation



James E. Mitchell

"Jimmy"
Vice Pres.
Student Council
F.F.A. District
President
Football
Manager
"A"
Association

Jerry McWhorter

Co-Captain
Football
Pres., Dramatic
Club
Pres. Spanish
Club
Junior Usher
Basketball
Track

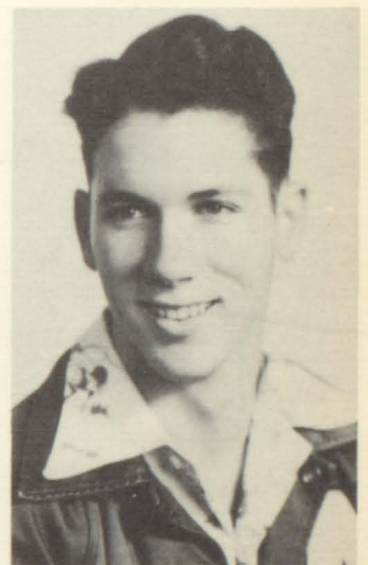

James Martin
"Sparrow"

Pres. F.F.A.
Dramatics
Spanish
Club
Key Club

Fred McGuffey

F.F.A.
Choral





Wanda McClure

N.H.S.

Dramatics

Class
officer

Speech

Kitty
McCulley

Dramatics

H.M.Club

Book Review
Club



Jesse L.
McGlaun
"Shorty"

N.H.S.
Key Club
Spanish
Club
Class
Officer

Vernon
Norman

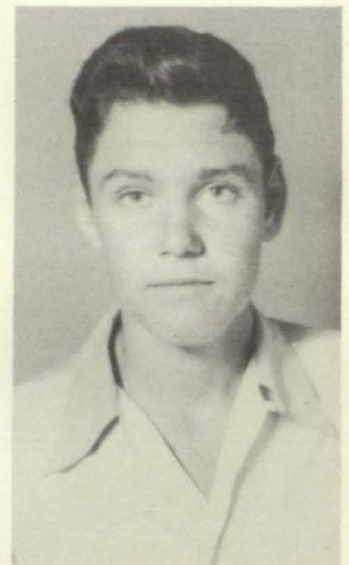

Della Beth
Nugent

Receptionist

Patsy Owen

Dramatics
Book Review
Club
H.M.Club
Speech
Choral





Maudine Pitts
 Junior Usher
 Student Council
 N.H.S.
 H.M.Club
 Dramatics
 Favorite Band
 Office Assistant

Jo Ann Pinkerton
 "Jody"
 CheerLeader
 Dramatics
 Choral Club
 Band
 H.M.Club
 Book Review Club
 Spanish Club



Flossie Purdy
 Dramatics
 Choral Club
 Spelling Club

Billy Pirtle
 Dramatics
 F. F. A.
 Basketball
 Football Manager

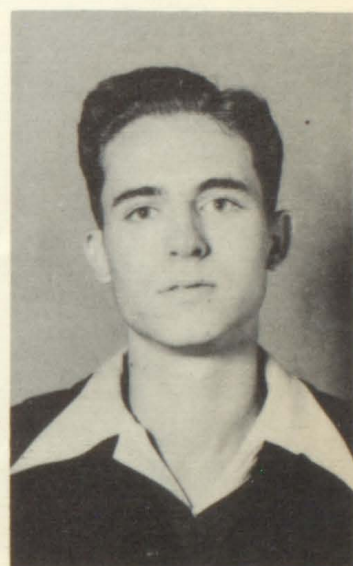

Martha Jean Reed
 "Marty"
 Student Council
 N.H.S.
 Spanish Club
 H.M.Club
 Dramatics
 Drum Majorette

Mary Jo Reece
 Band
 N.H.S.
 Dramatics
 H.M.Club
 Editor, School Paper
 Spanish Club
 Student Council
 Tennis (Regional)





Irene
Schrader

H.M. Club

Book Review
Club

Fayrene
Schrader
"Fay"

H.M. Club

Book Review

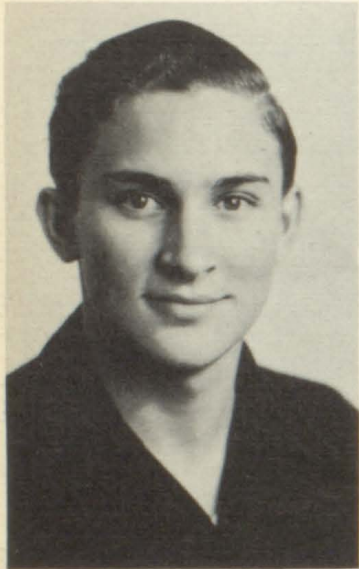

Charles
Smith

Dramatics

Choral Club

Spanish Club

Office
Assistant

Peggy Smith
"Peg"

H.M. Club

Book Review
Club

Press Club



Betty Jo
Slayton

Dramatics
Favorite
Pres., H.M. Club
Student
Council
Library
Assistant

Carol
Stirman

Dramatics
Spanish
Club

Office
Assistant



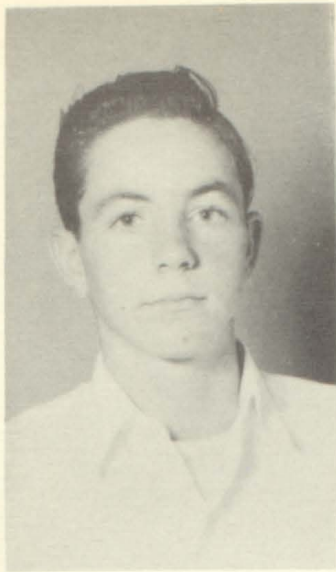

Maurice Speake
"Sonny"

Football

Basketball

Key Club

F.F.A.



Fayrene
Tanner



Roy Truitt
Spanish Club
Choral Track

Spanish Club
Choral Track

Gene Williams
"Hoss"
Football
F.F.A.
"A"
Association
Baseball
Choral Club



Edward Stewart
"Buster"

Dramatics
Spanish Club
Choral Club
Intramurals
Tennis

Jerry Taylor
"Speed"

Football
Baseball
Track
Junior Usher
Key Club
Pres., "A"
Association

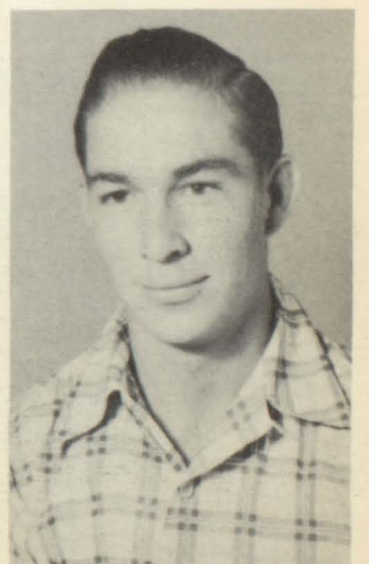

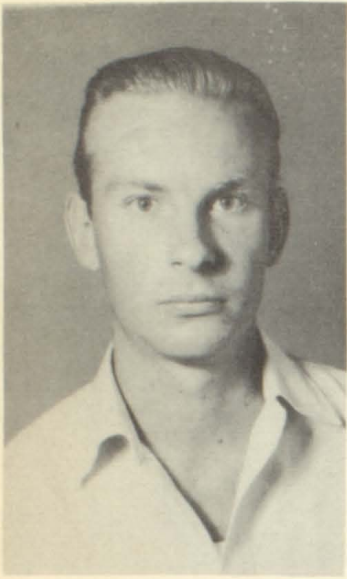

Bill
Werneking

Nancy
Webb



Dramatics

Band
Class Officer

Book Review

Office
Assistant

Club
Dramatics

H.M. Club

F.F.A.

Big-Little
Sister Club



Blair Watt

Jamille
Miller

F.F.A.

Dramatics

Press Club

Debate

Spanish

Club

Senior

Play







N.H.S. Luncheon
and
Initiation



J
U
N
I
O
R
S



Nell Estes
Secretary

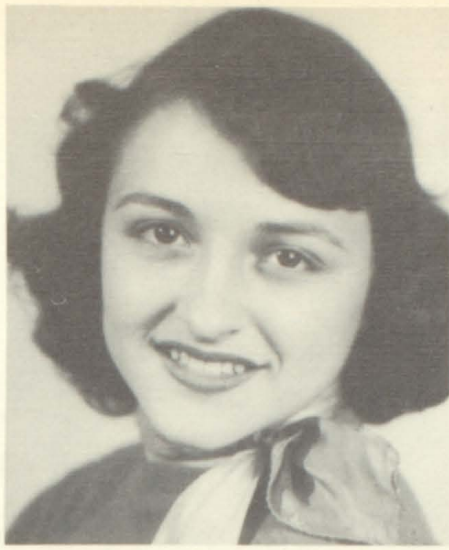

Lois Ann Bennett
Vice-President



Peggy Dean
President, Sec. 1

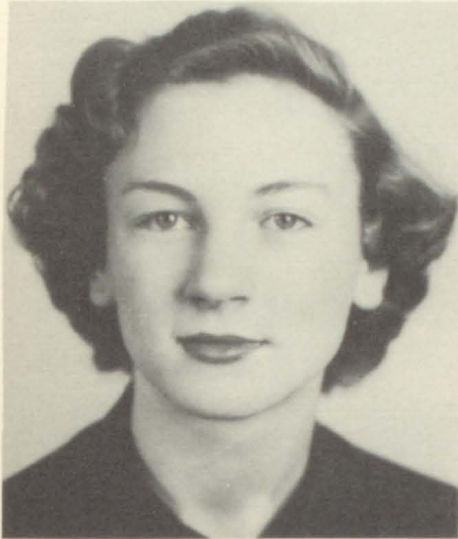

Patty Johnson
Secretary



Joanne Keeble
Vice-President



Mary Alice Morgan
President, Sec. 2



Joan Tompkins
Secretary



Sally Ann Rogers
Vice-President



Joan Williamson
President, Sec. 3



JUNIOR USHERS

(Elected by the Senior Class)

Charles Hamill, Ferrell DeShazo,
Rayford Tidmore, Don Douglas,
Joyce Freeman, Sally Ann Rogers,
Patty Johnson, Joan Tompkins



Mary Jo Aaron



Myrtle Aaron



Wenefred Anderton



Leah Ann Atkins

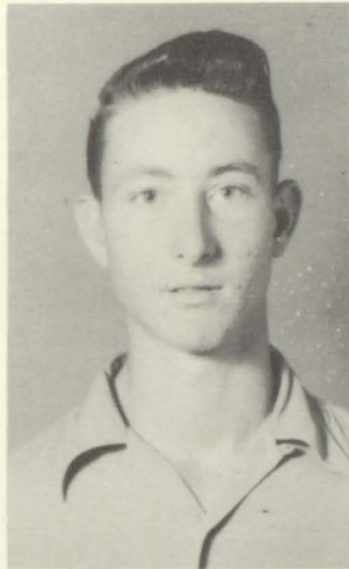

Rex Browning



Earl Black



Tom Bell



Lois Ann Bennett

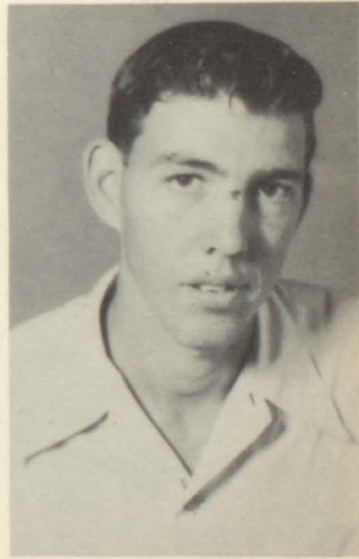

Nolen Coleman



Molly Cobb



Kenneth Calhoun

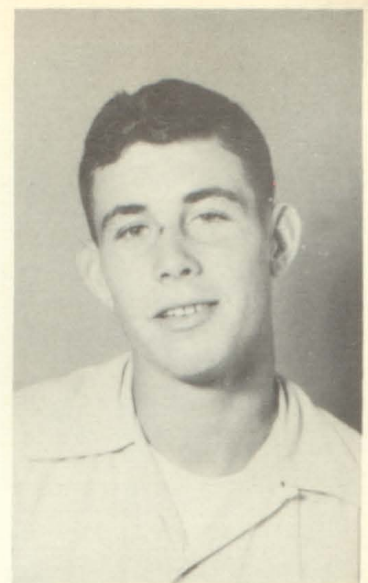

Bill Day



Ferrel DeShazo



Archie Dennis



Don Douglas

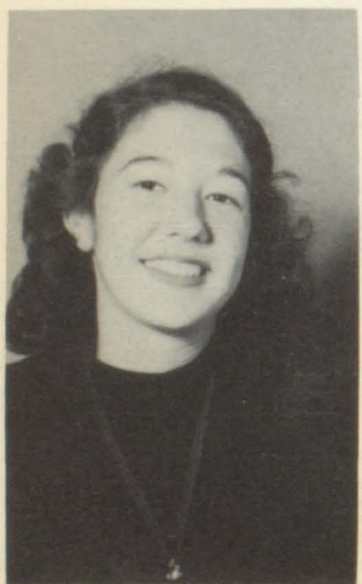

Peggy Dean



Nell Estes



June Evans



Kenneth Forehand



Joyce Freeman



Bob Fisk



Elizabeth Glasgow



Charles Hamill



Martha Nell Hall



Edward Hall

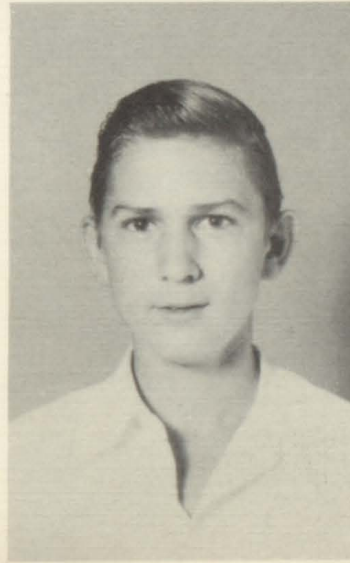

Ronnie Henderson



Jamie Jackson



Beth Ann Jackson



Patty Johnson



Jack Johnson



Joanne Keeble



Mary Alice Jewell



Mae Dean Kirk



Lois Loden



Mary Alice Morgan



Vernon Lambert



Barbara Mayfield



Betty Miller



Doris McDaniel

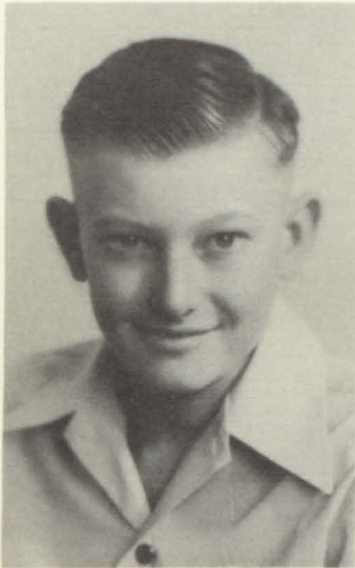

George McElhane



Mary Ellen Martin



Dwain Robertson



Sally Rogers



Roy Rosson



George Ray

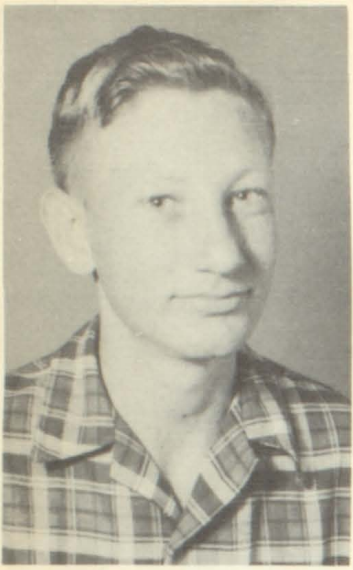

Dale Rhodes



Jerry Stevens



Pete Stockard



Charles Sanders



Margaret Smiley

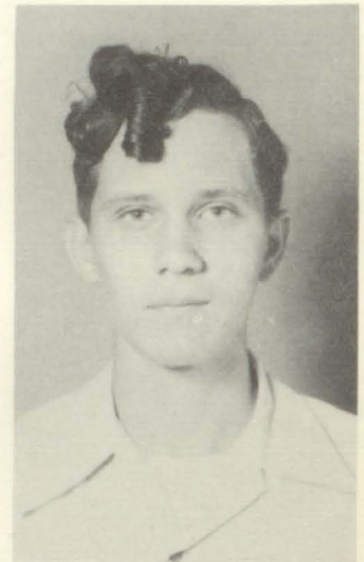

Edward Sharisky



June Shelton

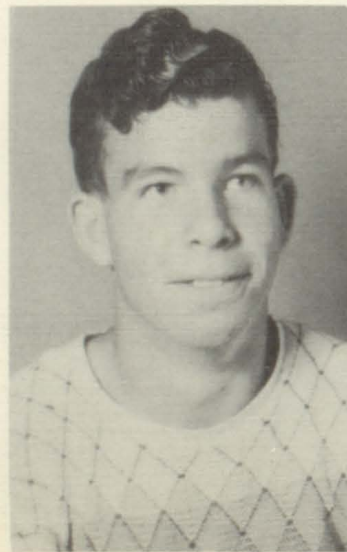

Robert Stracener



Joan Tompkins



Betty Tanner



Robert Tucker



Rayford Tidmore



Joan Williamson

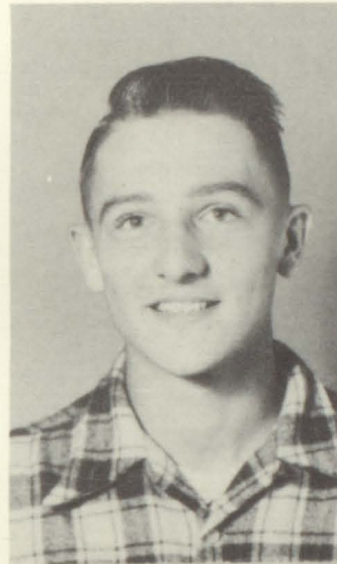

Sammie Wilcox



Verble Weaver

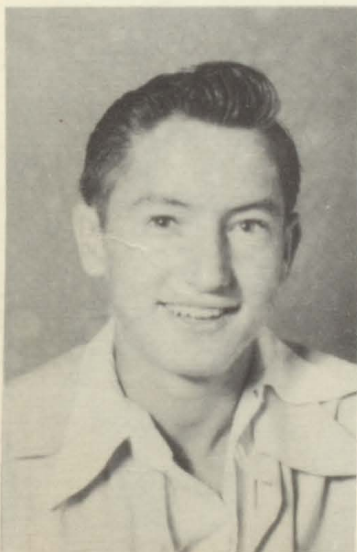

Virgil Whitehead



Raymond Wood



Patsy Whittington



JoAnn Youngblood

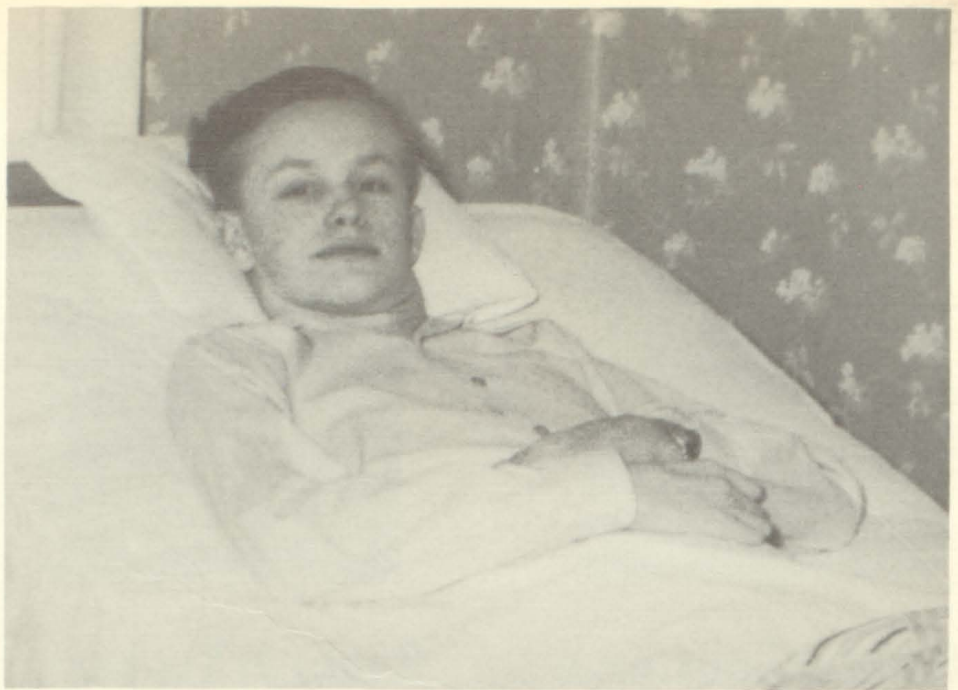

Bobby Joe Gordon



S
O
P
H
O
M
O
R
E
S



Mickey Bradley
Secretary



C.M. Crawford
Vice-President



Ann Davis
President, Sec. 1



Winona Mewbourn
Secretary



Marilyn Murchison
Vice-President



Barney Hicks
President, Sec. 2



Nannearle Sanders
Secretary

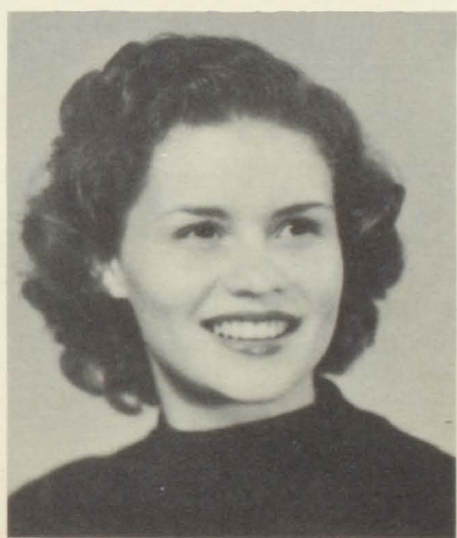

MaryLou Smith
Vice-President

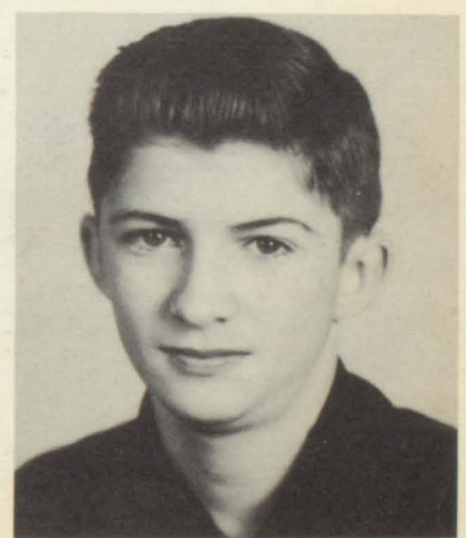

DeWayne Williamson
President, Sec. 3

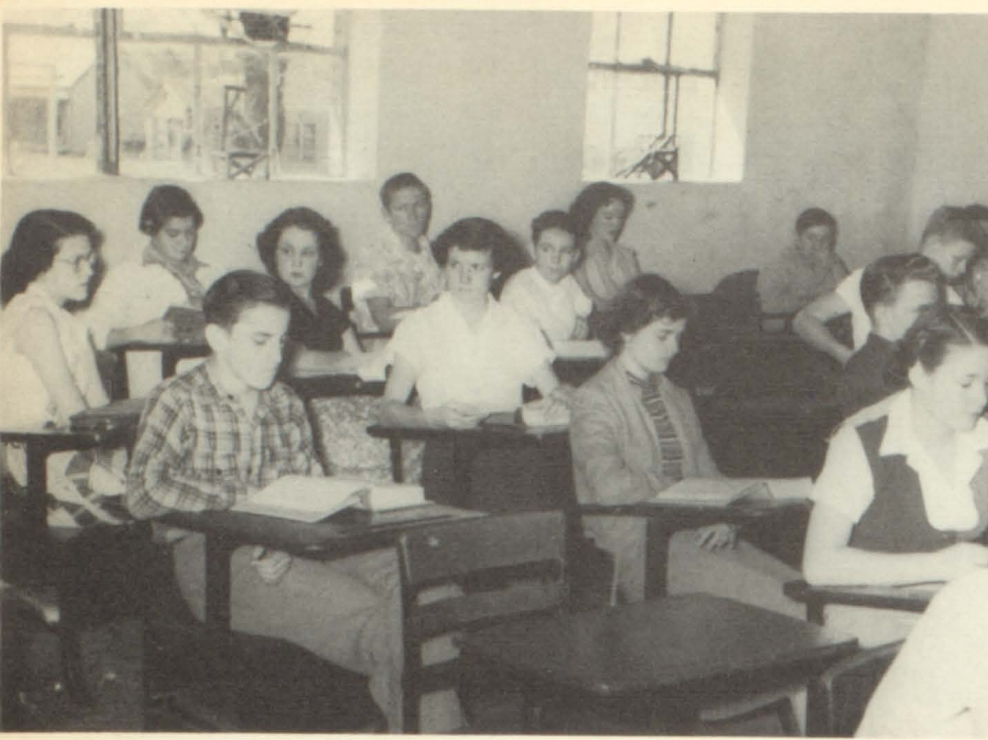



Lillian Addkinson

Shirley Allen

Clara Bell Anderson

Merlene Anding

Ferne Asher



James Baker Ernie Jo Bearden Ann Bell

Raynell Bever Ruth Boyd

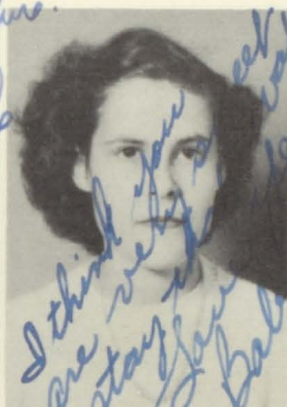

Mickey Bradley

Ann Broom

Gwyn Brown

Billy Keith Calhoun Eugenia Cantrell



Olga Chaney

Glen Christopher Patsy Conway

Hazel Corley

Dorothy Cox

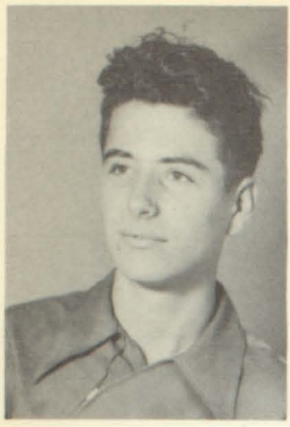

C.M. Crawford

Herman Curtis

Pauline Curry

Kelly Joe Carnes

Ann Davis



Charles Daniels

LaVerne Dial

Bruce Dingler

Mary Helen Garrard

Sammy Hall

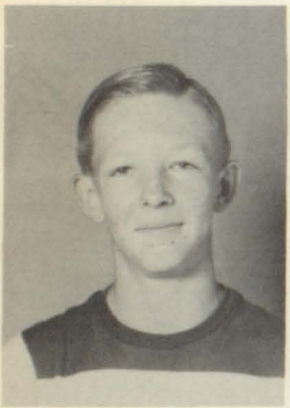

Charles Harwell

Murlene Henry

Mary Jo Herndon

Merlene Hester

Barney Hicks



Betty Jean Hill

Jerry Halbert

Stanley Hooper

Dorothy Horn

Wayne Jackson



Richard Kendrick Harley Ray Kirkwood Joan Knott Lynn Laney James Lewis



Betty Lively Mary Ruth Loden Jack Luker Jean McCain Weldon McClure



Evelyn McElhane Leon McGlaun Jerry Mainard Hamp Manning Winona Mewbourn



Allene Mitchell Roy Morgan Pat Moore Marilyn Murchison Dudley Newbill

Lots of Luck



JoAn Newbill

Jake O'Neal

Lillian Perkins

Merwyn Pickle

Sue Helen Polk



Nelda Rounsavall

Jimmy Sanders

Nannearle Sanders

Harry Scott

Harold Shaver



Don Smith

LaVonne Sifford

Bobbie Jean Slagle

Joffery Smiley

Mary Dell Smith



Mary Lou Smith

Betty Staines

Teressa Starr

Hazel Stinnet

Ola Mae Stone

Lots of Luck

Love Betty



Doyle Slayton ^{Junior} Jessie Nell Sweeten Darwin Thompson Joe Thompson Joyce Tanner



Wofford Tarrant Jeanneen Thornton Thelma Tucker Marilyn Upshaw Jerry Nell Urquhart



DeWayne Williamson Janis Williamson Annette Wilson Billie Marie Thompkins LaVern Wilson



Jimmy Watt

AUTOGRAPHS

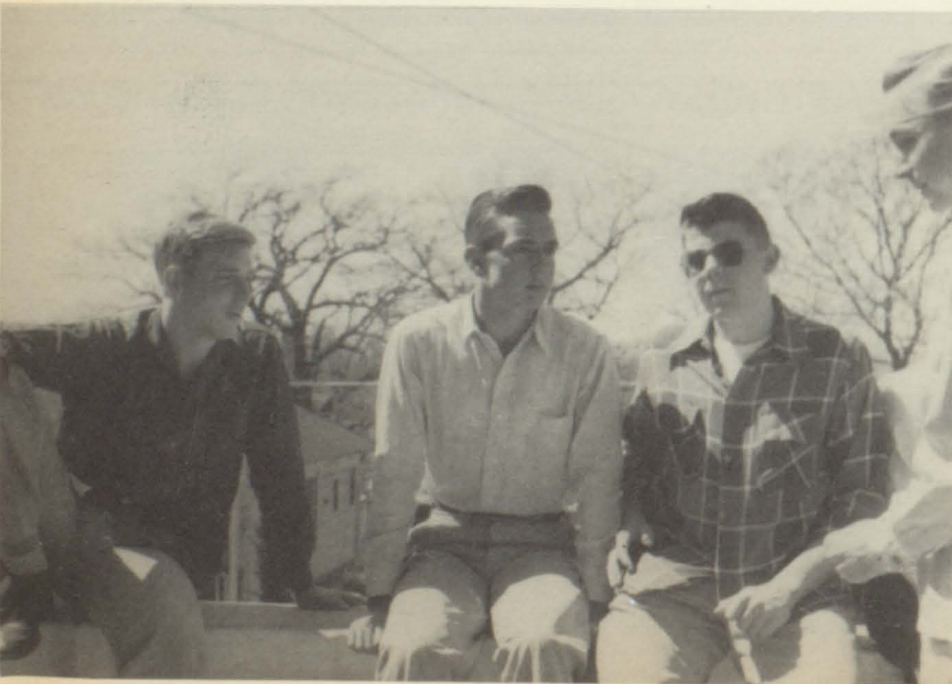

F
R
E
S
H
M
E
N



Sue Conway
Secretary

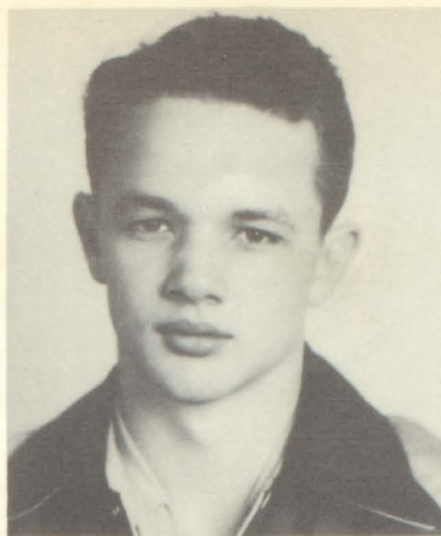

Turner Gauntt
Vice-President



Patsy Breedlove
President, Sec. 1



Jane McCool
Secretary

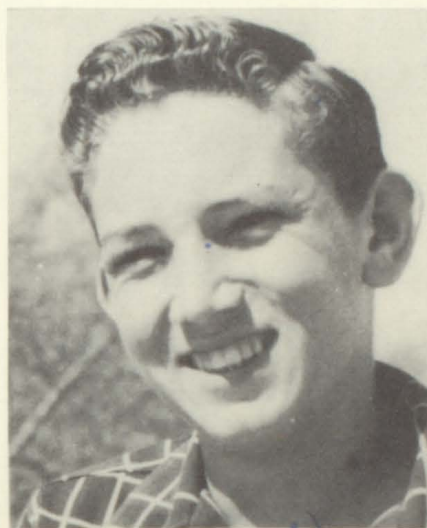

John Jones
Vice-President

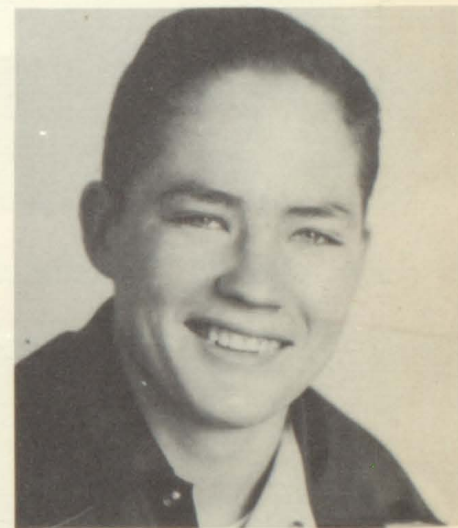

Roland Hallmark
President, Sec. 2



Bobby Tinney
Secretary



Joan Roby
Vice-President



Patsy Smith
President, Sec. 3



Joan Arthur

Jimmy ASHER

Veola Anderton

Hershel Arnold

Patsy Breedlove



Dallas Cramer

Sue Conway

Shirley Calhoun

Carrol Clay

Katherine Davis



Sandra Daniel

Jackie Dickey

Jesse Donahoo

Dan Everett

Edward Cook



Aubrey Edwards

Wynetta Ford

Roland Hallmark

Turner Gauntt

James Green



Patricia Hulsey Gayland Hickman Laura Henson Gilbert Hargrave Lester Huddleston



Douglas Humble Patricia Jensen Kathleen Jernigan Robert Johnson Bobby Jones



John Jones Fayrene Jones Dan Knight Addie Little Hassell Lambright



Royall Lee Wanda Matthews Jane McCool Loraine McDaniel Alice McCool



Jimmy McRae

Melba Motes

Louise Morgan

Mary Lou Musick

Mamie Purdy

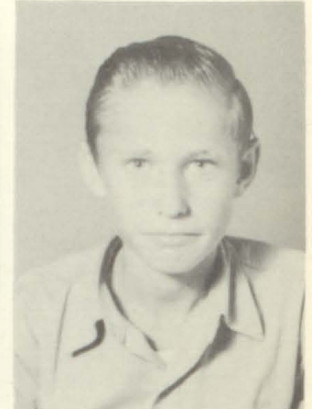
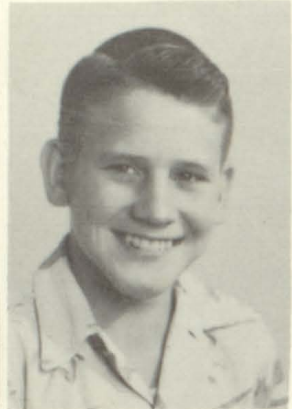

Bobby Payne

Mary Russell

Jerrell Reed

Joan Roby

John Rounsavall



Durward Selman

Thelma Sanders

Ronald Sorenson

Bobby Sharisky

Shirley Smiley

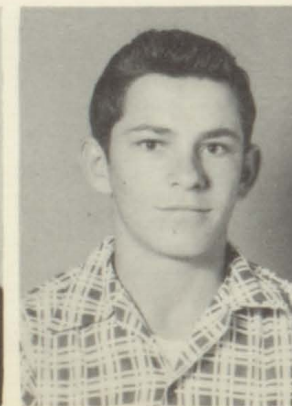
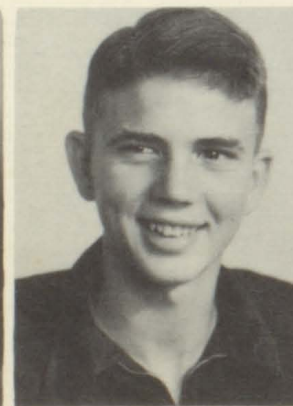

Mary Jo Stracener

Larry Sewell

Dan Mac Saxon

J.P. Shull

Patsy Smith



Madeline Scarbrough Ray Don Slagle Johnnie Teel Herman Taylor Bobby Tilson



Jerry Tidmore Lelan Thompson Bobby Tinney Eugene Tanner Elizabeth Wood



Marilyn Upshaw Betty Splawn Jerry Nell Mitchell Joe Lynn Warren



Leman Hargrove Jackie Bateman

AUTOGRAPHS

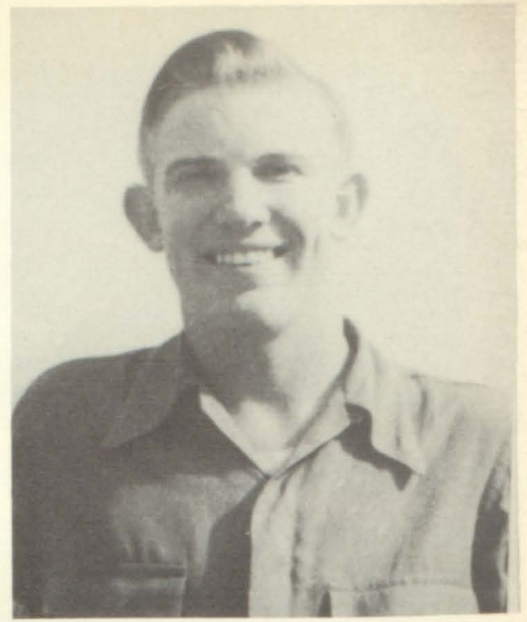

Foy Stogner



EIGHTH GRADE CLASS OFFICERS



Front row: John Ike Miller, Dana Ray McWilliams, Billy Mack Gideon, Joan King, Joe Tindel

Back row: Wilda Evans, William Sansing, Kathleen Bratton, Sandra Richard

(We regret that several class officers were absent because of illness when the above picture was taken. *The Staff*)



Elva Aaron

Buddy Anding

Dan Abernathy

Leola Angel

Doris Barnhill

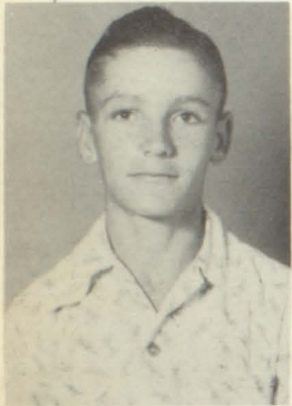

David Bailey

Ernie Berry

Caroline Bates

Brad Browning



Juanita Barfield, Kathleen Bratton, Jessie Collier

Jackie Cox

Dan Campbell



Bessie Carter Jim Curry

James Campbell, Jerry Clay

Wilda Evans



Glynda DeShazo Sandra Gober James Green Lilibeth Gauntt Billy Gideon

Love always Evelyn



Barbra Groves James Grisson Phillip Gill Carl Fladd Evelyn Hall



Frank Hodge Shirley Herriage Jerry Holland Clifford Huggins



Sylvia Johnson Ray Jackson Gerald King Joan King Freddie Killingsworth



Shirley Lawson Rex Lowe Michael Loughridge Arlen Lawrence Donald McGlaun



Josephine McClure Patricia McDougal Fred McBurney Nell Moseley Jerry Martin

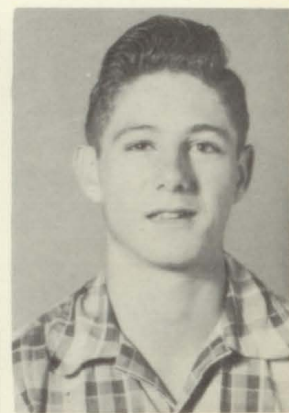

Dana Ray McWilliams John Miller Bob Moore Verna McCulley Billy Nugent



Kenneth Norman Nell Powell Janis Payne Evelyn Perkins Truman Perkins



Jimmy Pugh

Charles Pillow

Shirley Pate

Leon Till

Billy Joe Reed

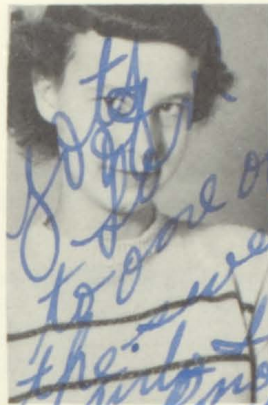

Sandra Richard, Janie Richardson, Dorothy Reynolds, Betty Richardson, Charlotte Sherrill

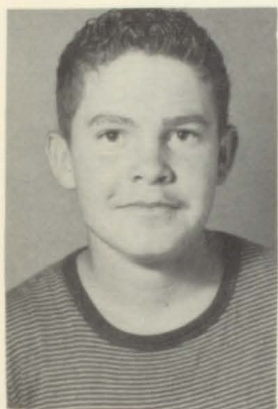

William Sansing, Max Smith

Dan Sapp

Hazel Snowden Valetta Stripling



David Thompson

Nedra Tanner

Joe Tindel

Pat Turner

Patricia Warren



Betty Wilson James Walker Everett Ware Chester Wilbanks Eugene Fite

SEVENTH GRADE CLASS OFFICERS



Front row: Richard Rosson, Sally Ann Watt, Tommy Hopson,
Mary Jane Rumbo, Melvis Benton

Back row: Pat Beckham, Doretha McGee, Carla Morton
Billy Ruth Knott.

(We regret that several class officers were absent because of illness when the above picture was taken.)



William Ayres

Peggy Anding

Deidra Anderson

Mary Anders

Loretta Barcello



Melvis Benton

Pat Bennett

Janis Barnette

John Brewer

J.C. Davis



Damon Douglas

John Mershon

Troy Brumley

Wilson Brumley

Pat Beckham



Melba Cobb

Glenn Cannon

Carol Carnes

Patsy Craig

Nelda Calhoun



Charley Cox Dan Chaney Thomas Combs James Cleveland LeRoy Calhoun

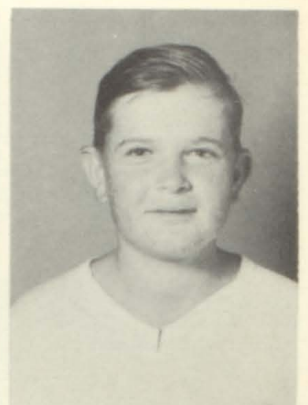

Billy Bruce Chaney Horace Cobb Wanda Darden Roy Davis B.C. Dool



Tommie Dell Barnhill, Conley Denton, Shirley Deupree, Pamela Eaton, Donald Edwards



Nelda Gibbs Jerry Fails Billy Faulk Ivah Feagins LaVoyce Floyd



Arlon Dodd

Harry Gould

Jean Green

Joyce Graham

Nannie Green



Mary Sue Harrison

Ellen Hendry

Jeanette Hethcote

Henry Hodge

Hugh Henderson



Letha Holman

Wayne Holder

Tommy Hopson

Tony Huggins

Billie Sue Henderson



Frank Johns

Wanda Kirk

Billie Ruth Knott

George Lowe

Evelyn Loden



Larry LaVohn Roland Lambert Jerrel Lambright, Barbra Loper, Edith Malone

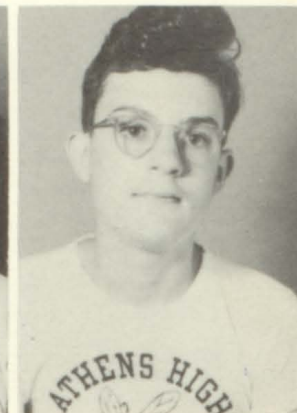

Martha Makom Tommy Morse Doris Morgan LaVern Maness David Myers



Reginald Moon David McGee Carla Morton Arlan Morman Paul Martin



E.J. McGee Doretha McGee Shirley McGee Ola Pearl Norman Nolen Norman



Olen Norman Eugene Owens Mary Ann Odom Larry Palmer Mary Jane Rumbo



Barbara Rossel, Virginia Richardson, Donald Reed, Walter Reed, Joan Rogers



Richard Rosson, Fred Rogers, Rudy Smith, Hayden Snowden



Larry Shelton Carl Slagle Jerry Smiley Wayne Snowden Peggy Sweeten



Delmar Simmons Patsy Skinner Ted Shaver Wanda Thompson LeRoy Tilson



William Teel Bud Taylor Sally Ann Watt Mae Beth Williams James West



Lane Williams Peggy Williams Winston Wallace, George Wood, Lennie York



Zeke Zeanon

AUTOGRAPHS





ATHLETICS

Football
Basketball
Track
Tennis
Intramurals



Mr. Hill
Head Football Coach
Track



Mr. Cox
Football and Basketball



Mr. Rogers
Football and Basketball



Team Captains

Mr. Holiman
Football and P.E.

Basketball

Ferrell
DeShazo
Delwin
Morton

Football

Jerry
McWhorter
Ronnie
Long



Mrs. Horton
Intramurals

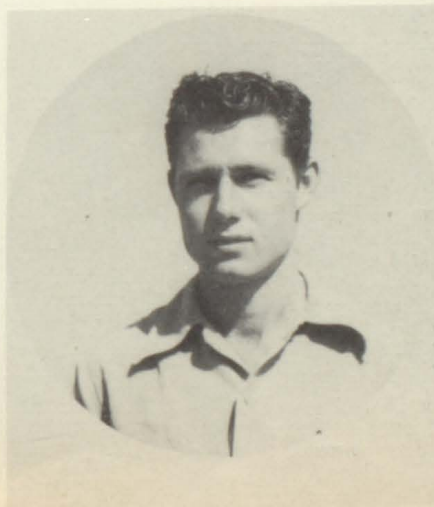

Miss Pace
Tennis and Intramurals





A

A

S

S

O

C

I

A

JERRY TAYLOR
President

RONNIE LONG
Vice-President

RAYFORD TIDMORE
Secretary

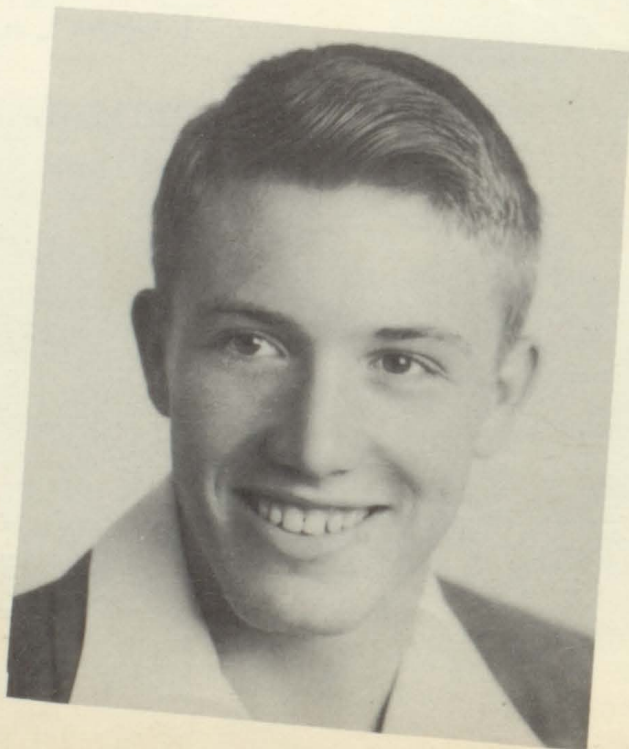
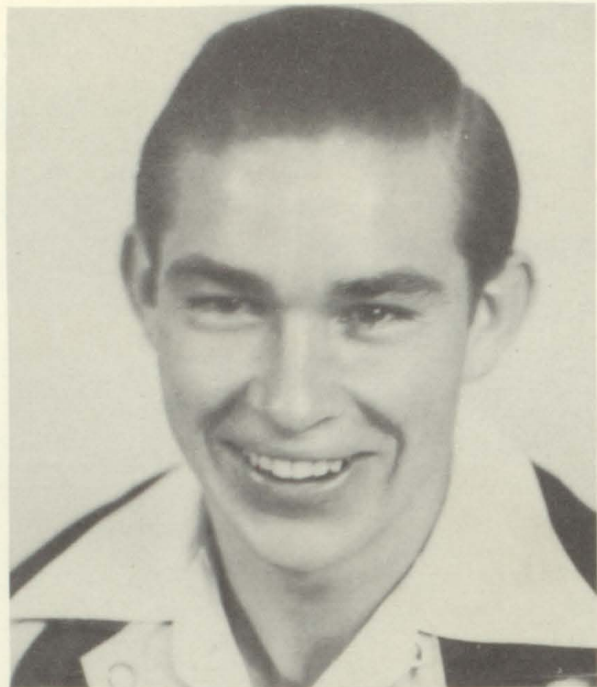



*The **HORNETS** 1949-50*



Ronnie Long



— Captains — Jerry McWhorter



Jerry Taylor

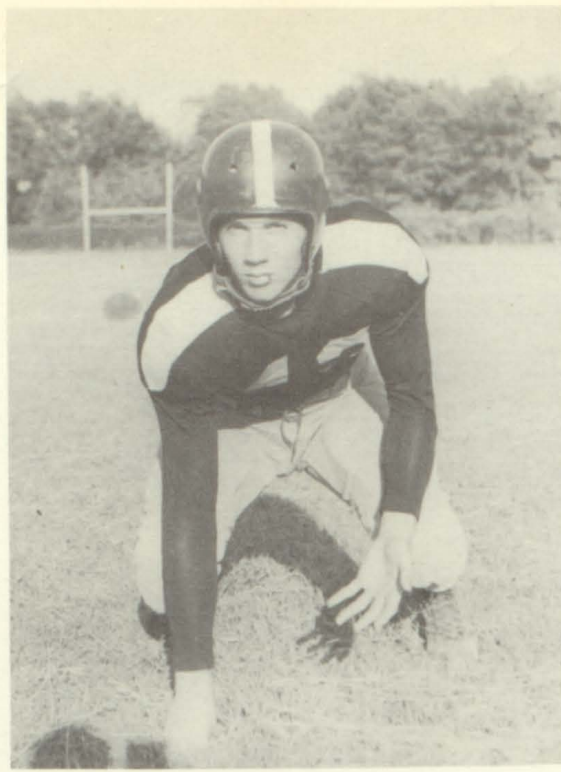

Jerry McWhorter



Tom Bell



Gene Williams



Charles Hamill

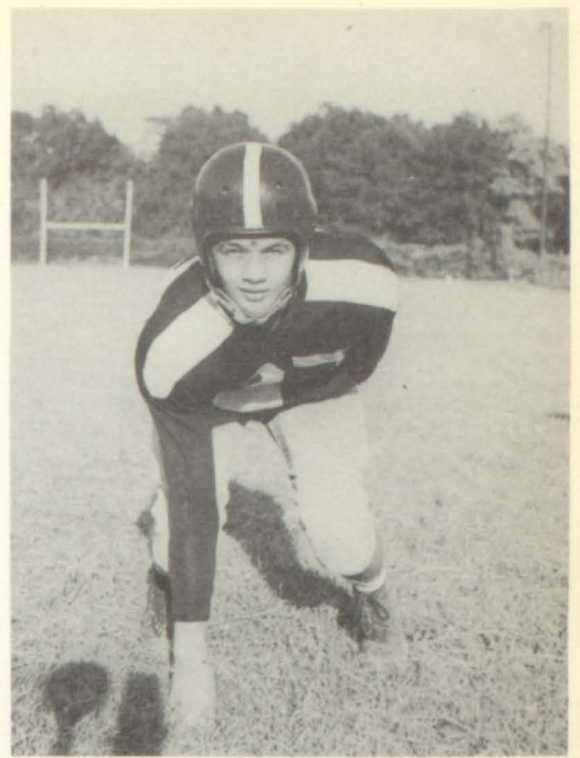

Turner Gauntt



Roland Hallmark

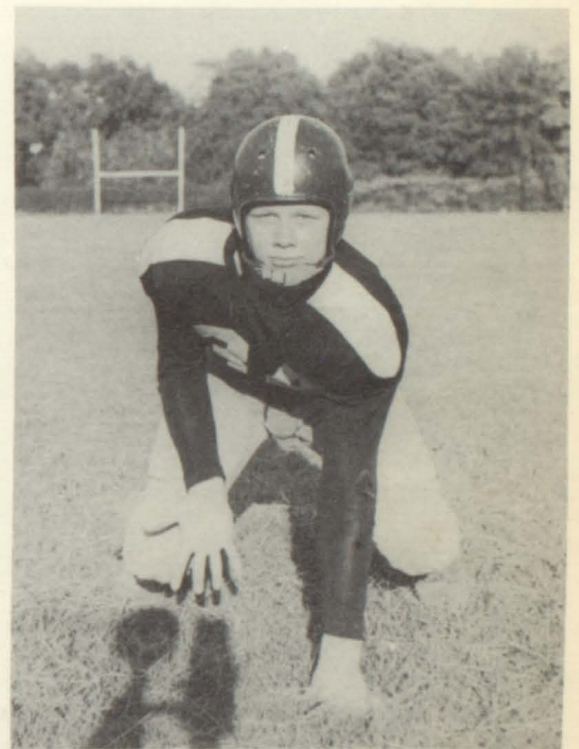

Stanley Hooper



Ronnie Long

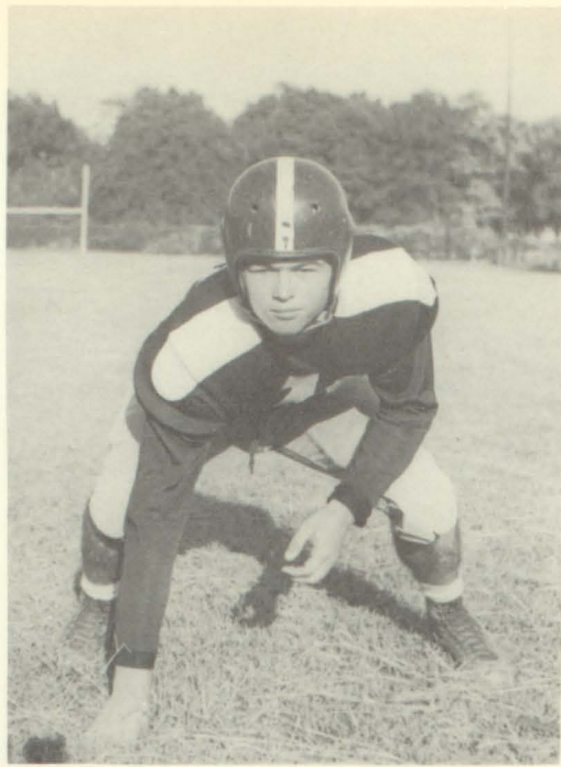

Don Douglas

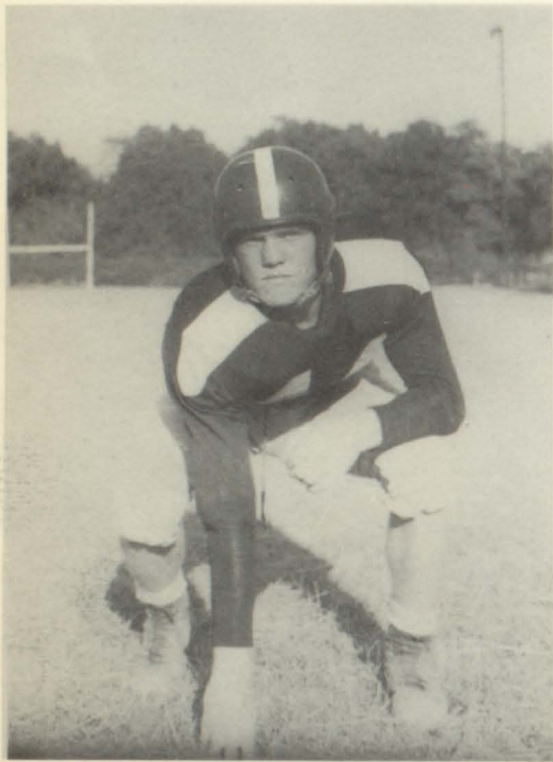

Kenneth Forehand



Sammie Wilcox

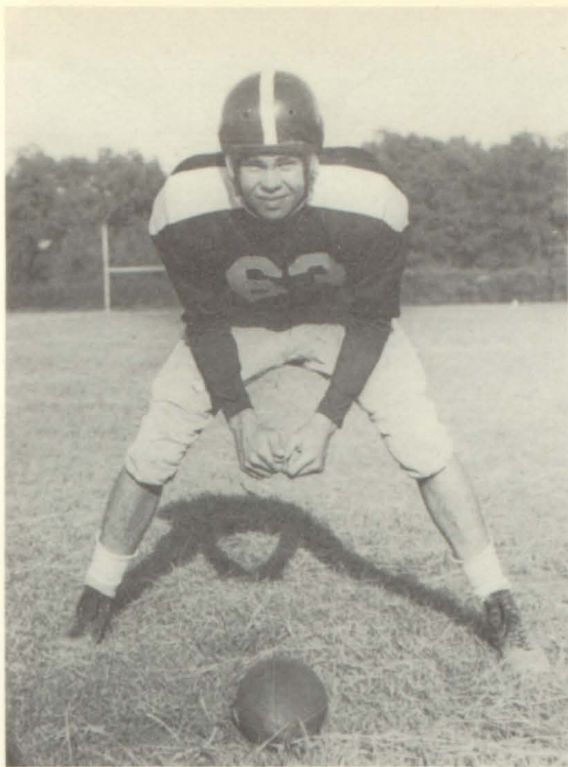

Delwin Morton

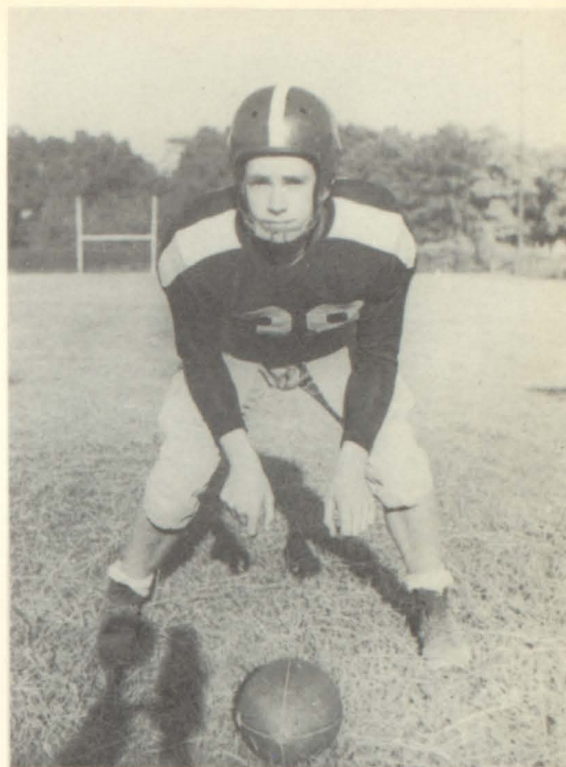

J. P. Shull

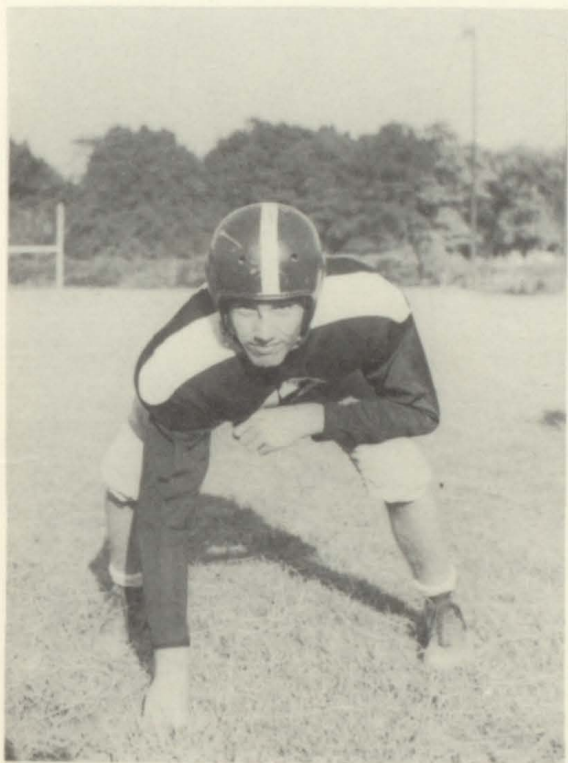

Rayford Tidmore



Ferrell DeShazo



Billy Bandy

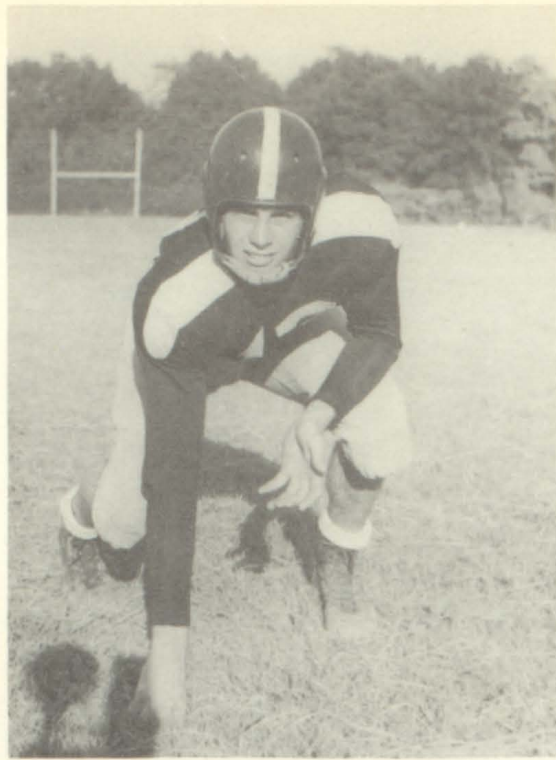

Bill Day



Buster Johnson

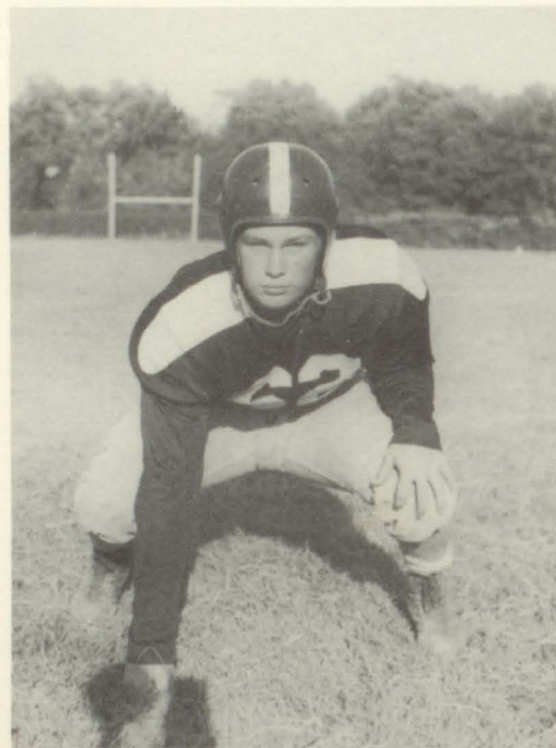

Barney Hicks

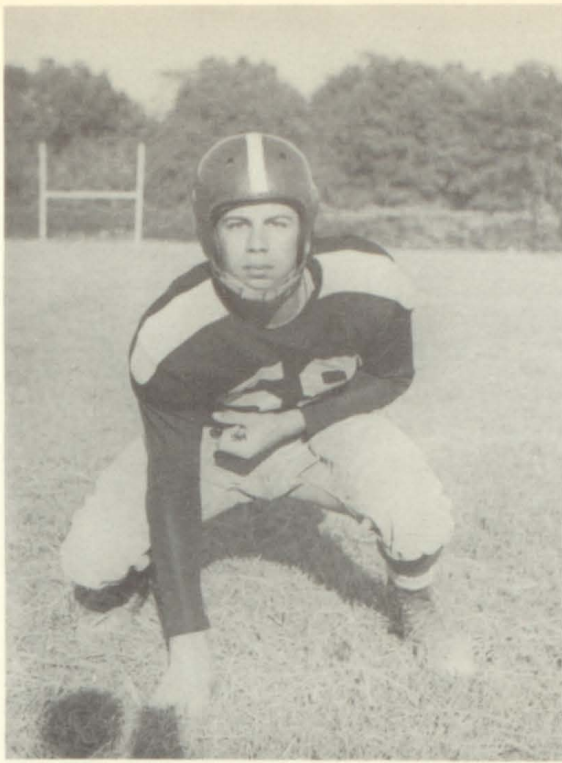

Bruce Dingler

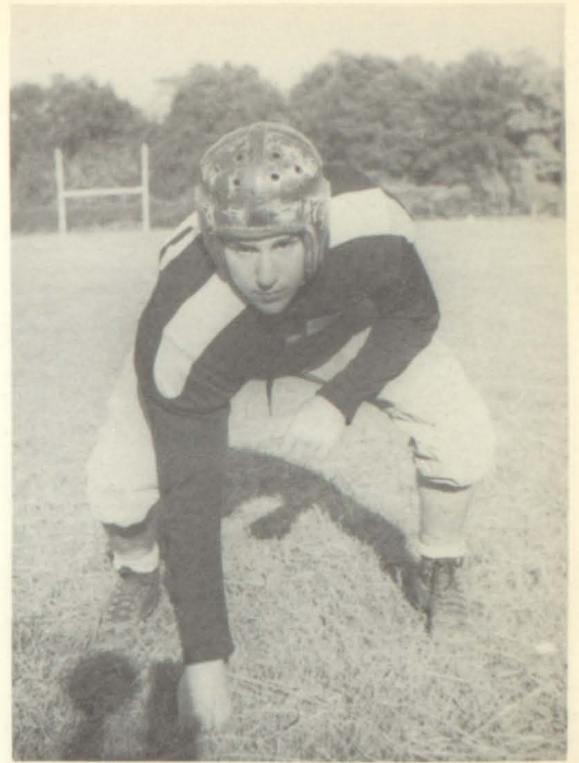

Merwyn Pickle



Jimmy Frizzell

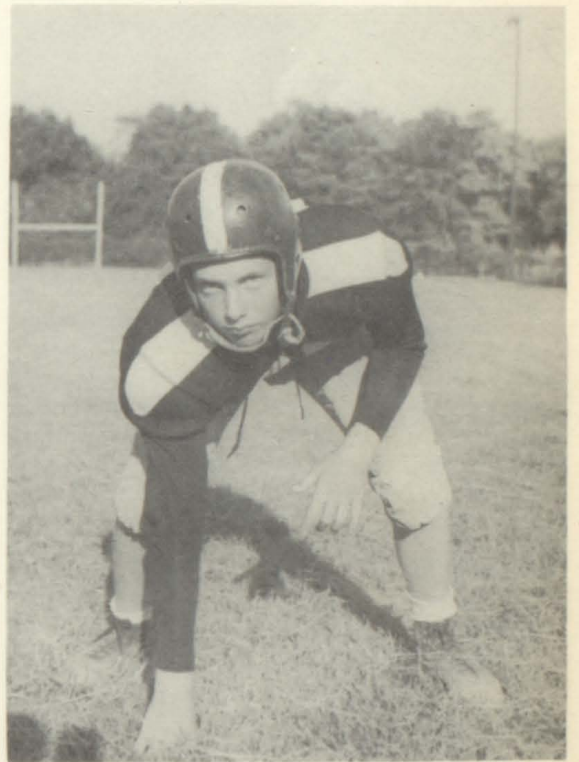

Robert Tucker



Maurice Speake



Dwain Robertson



Roy Rosson



Harry Scott

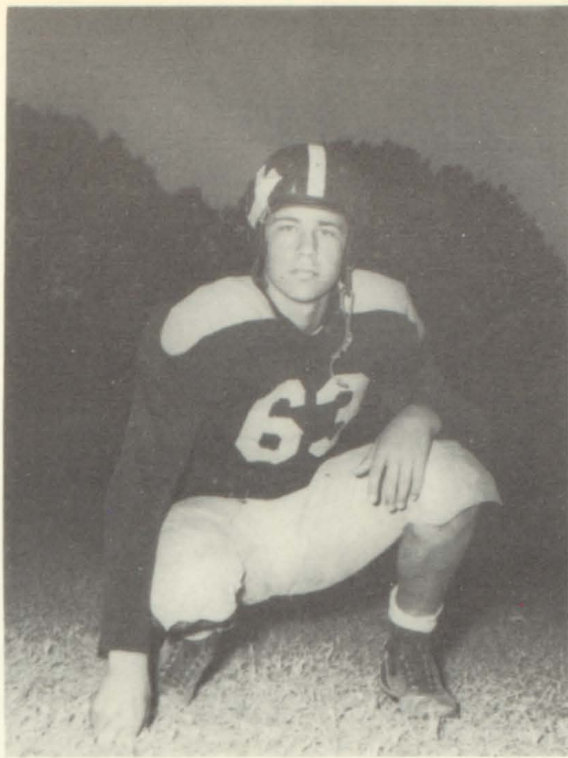

Wayne Eggleston



Nolen Coleman

SEASON RECORD

ATHENS	6	PALESTINE	18
ATHENS	7	VAN	0
ATHENS	0	MEXIA	45
ATHENS	19	GRAND SALINE	0
ATHENS	0	JACKSONVILLE	7
ATHENS	14	ROCKWALL	0
ATHENS	6	TERRELL	12
ATHENS	6	KAUFMAN	39
ATHENS	13	PLANO	13
ATHENS	28	ROYCE CITY	0



Hamp Manning

"B" FOOTBALL TEAM

Herman Taylor, Jimmy Asher,

Freddie Killingsworth,

Glynn Hopson, Kelly Joe
Carnes



Gilbert Hargrave,

Buddy Anding,

Ray Don Slagle



Harold Shaver, Bobby Tinney,
Jessie Donahoo, David Thompson,

Jerry Tidmore, Ernie Berry,
Edward Evans,

Carroll Clay, Billy Mack
Gideon,

Billy Ray Nugent,
Jackie Bateman



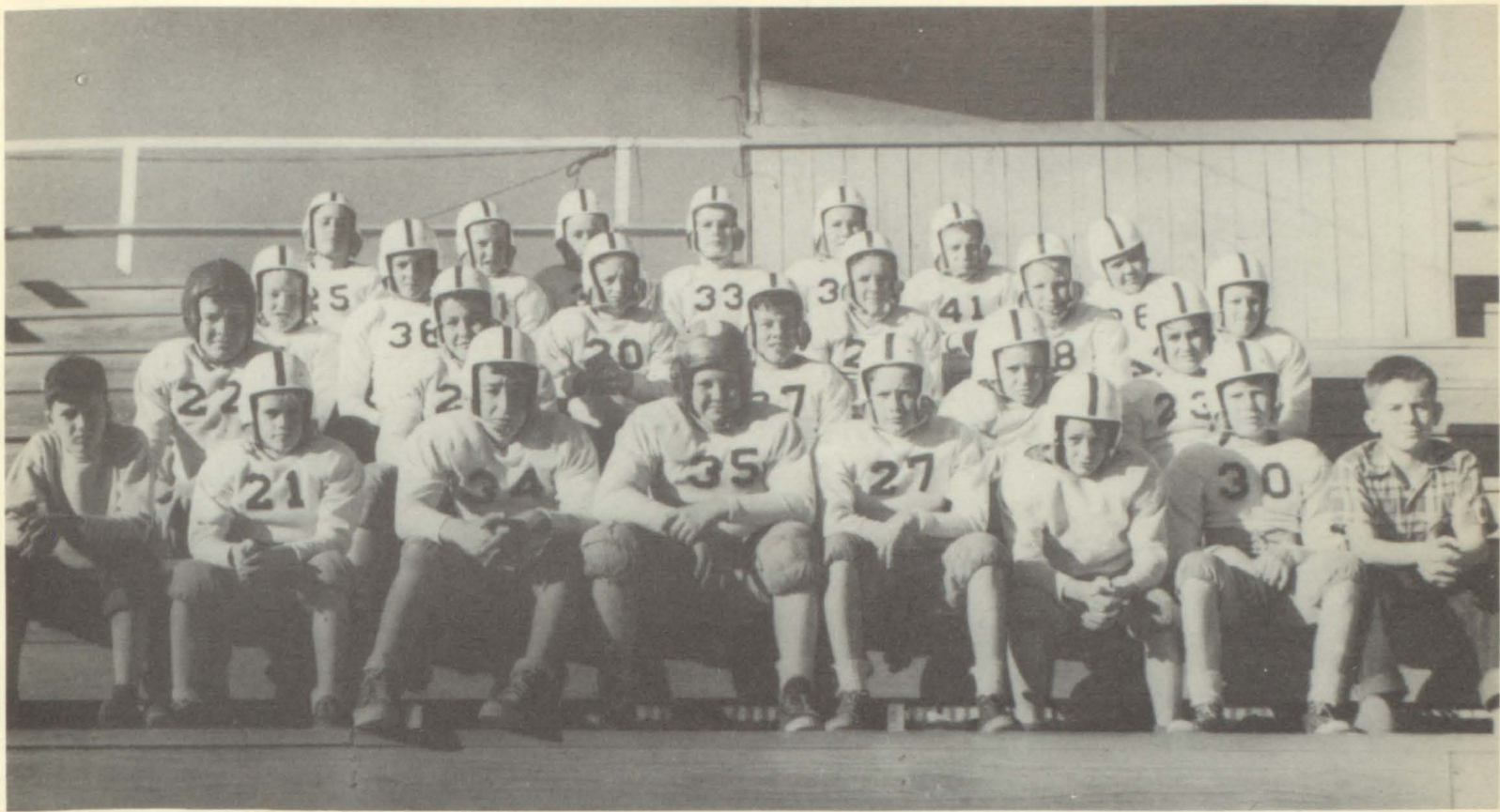

The C Team

Hugh Henderson, Pete Reed, Jerry Holland, Billy D. Faulk,
Maxie Smith, Pat Bennett, Dan Abernathy, Zeke Zenon,
William Sansing, Damon Douglas, Rex Lowe, Pete
Martin, Harry Gould, George Lowe, James West, James
Cleveland, Tony Huggins, Tommy Hopson, Larry
Palmer, Melvis Benton, Brad Browning, Jimmy
Pugh, Michael Loughridge, Dan Campbell, Dan
Chaney, Jerry Clay.

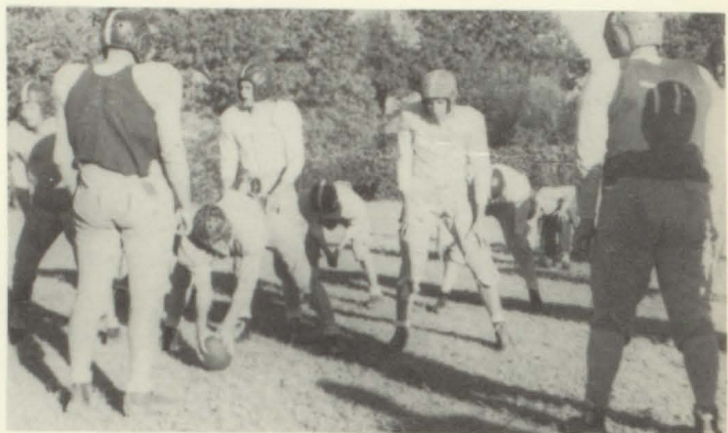
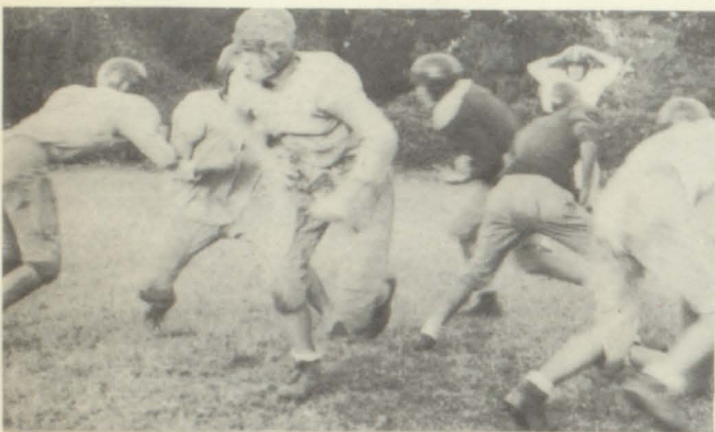
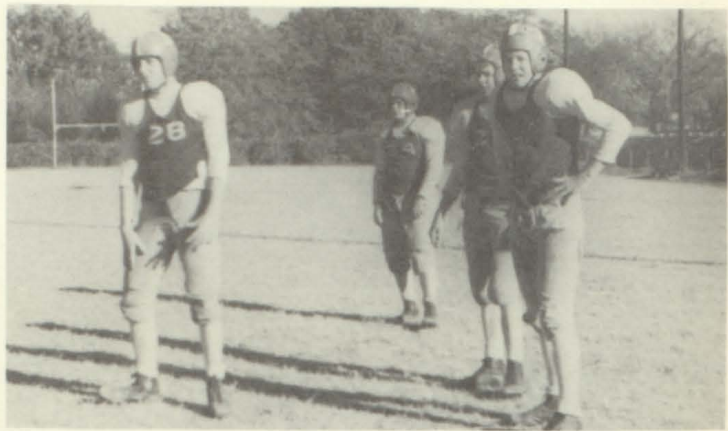
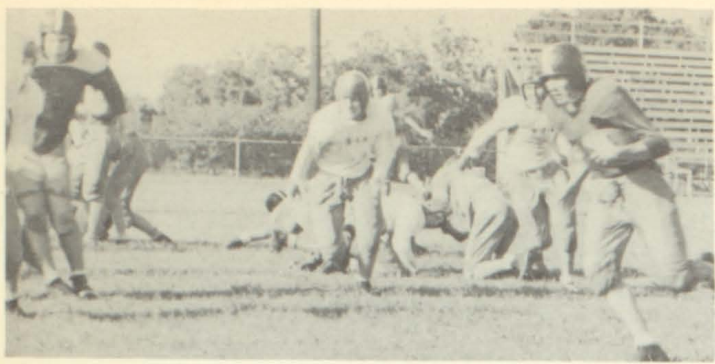

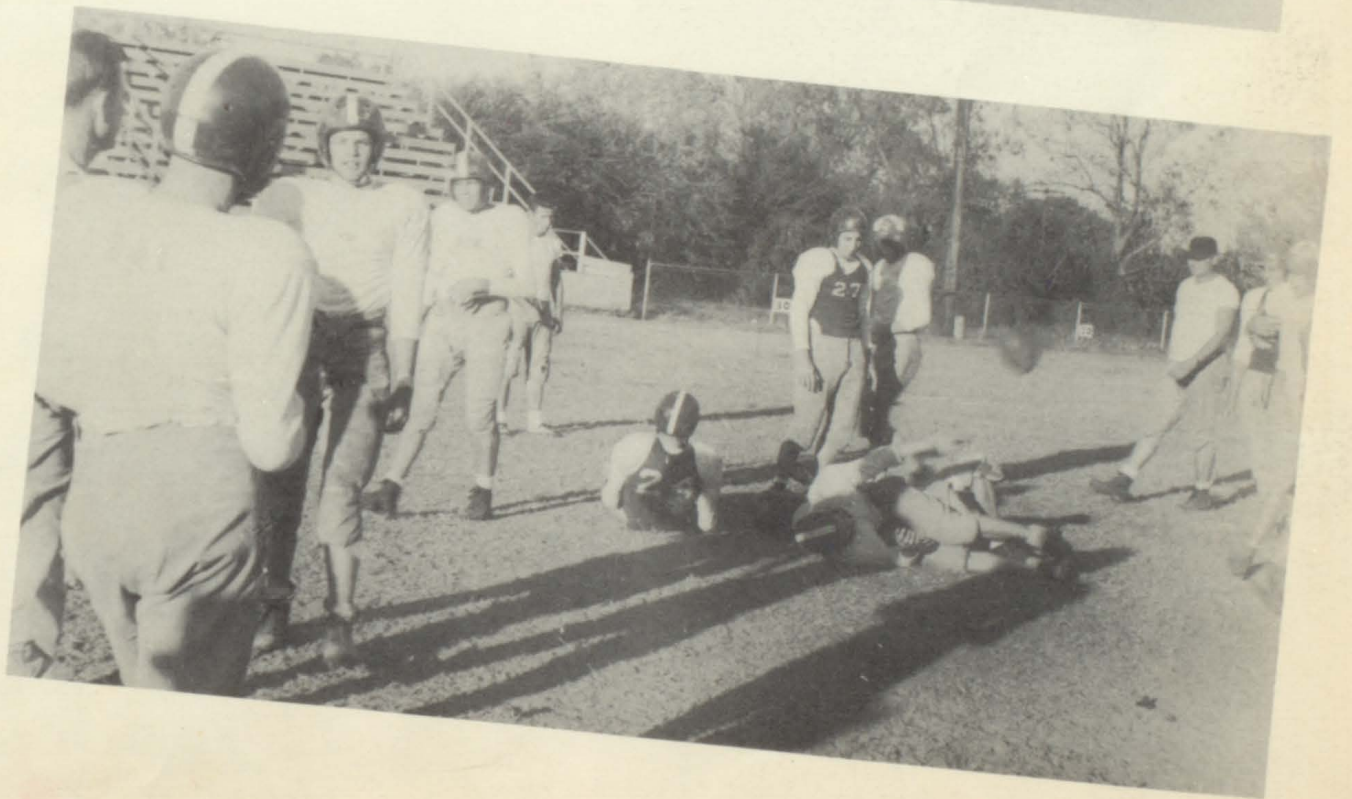





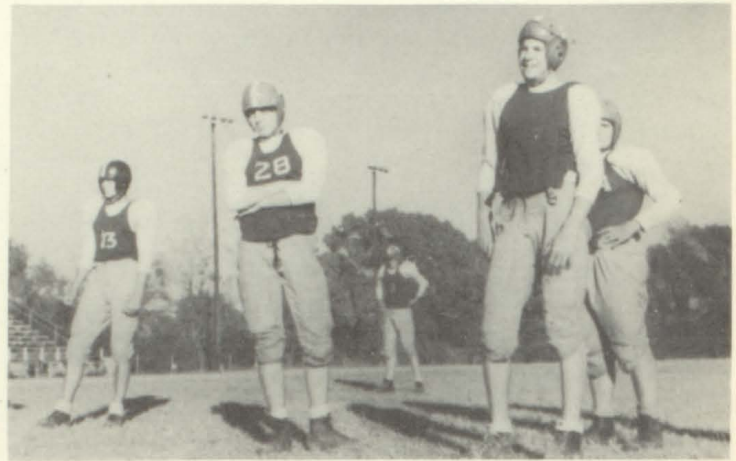

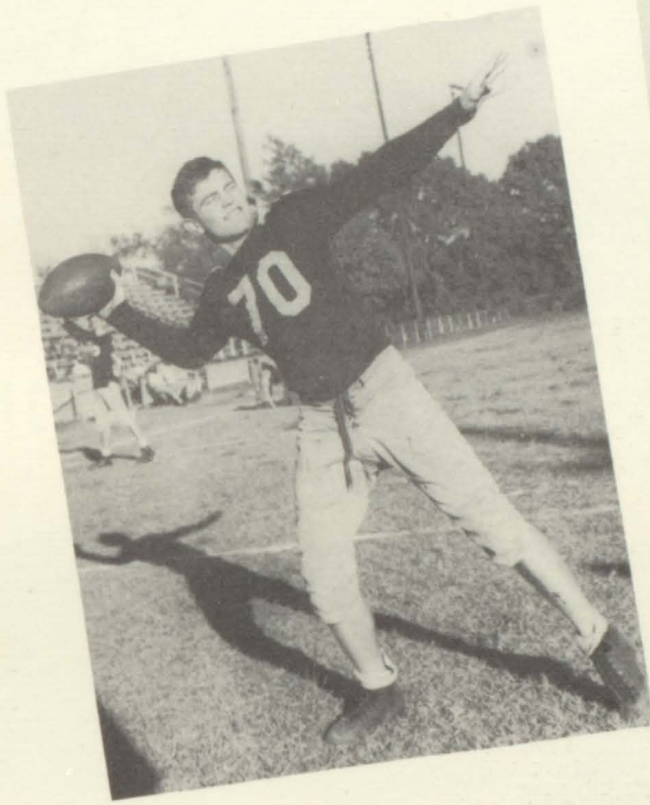
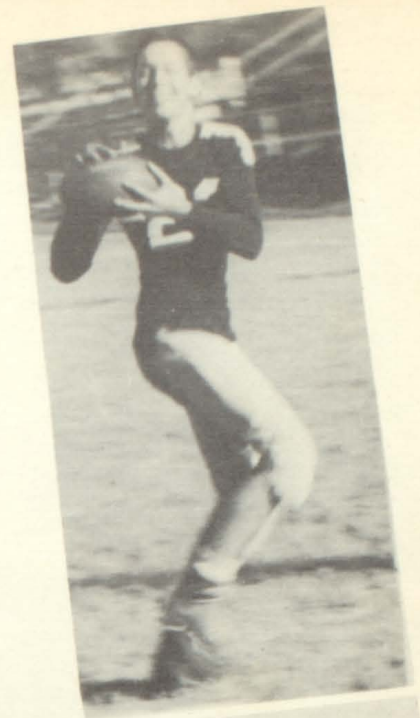
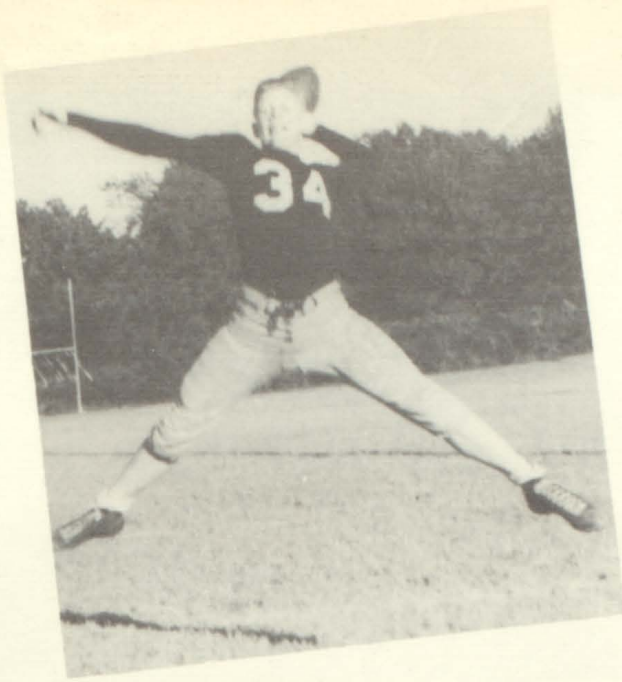

THE BANQUET SPONSORED BY BUSINESSMEN



EVERYONE



WINS



IN THIS GAME
OF EATING !



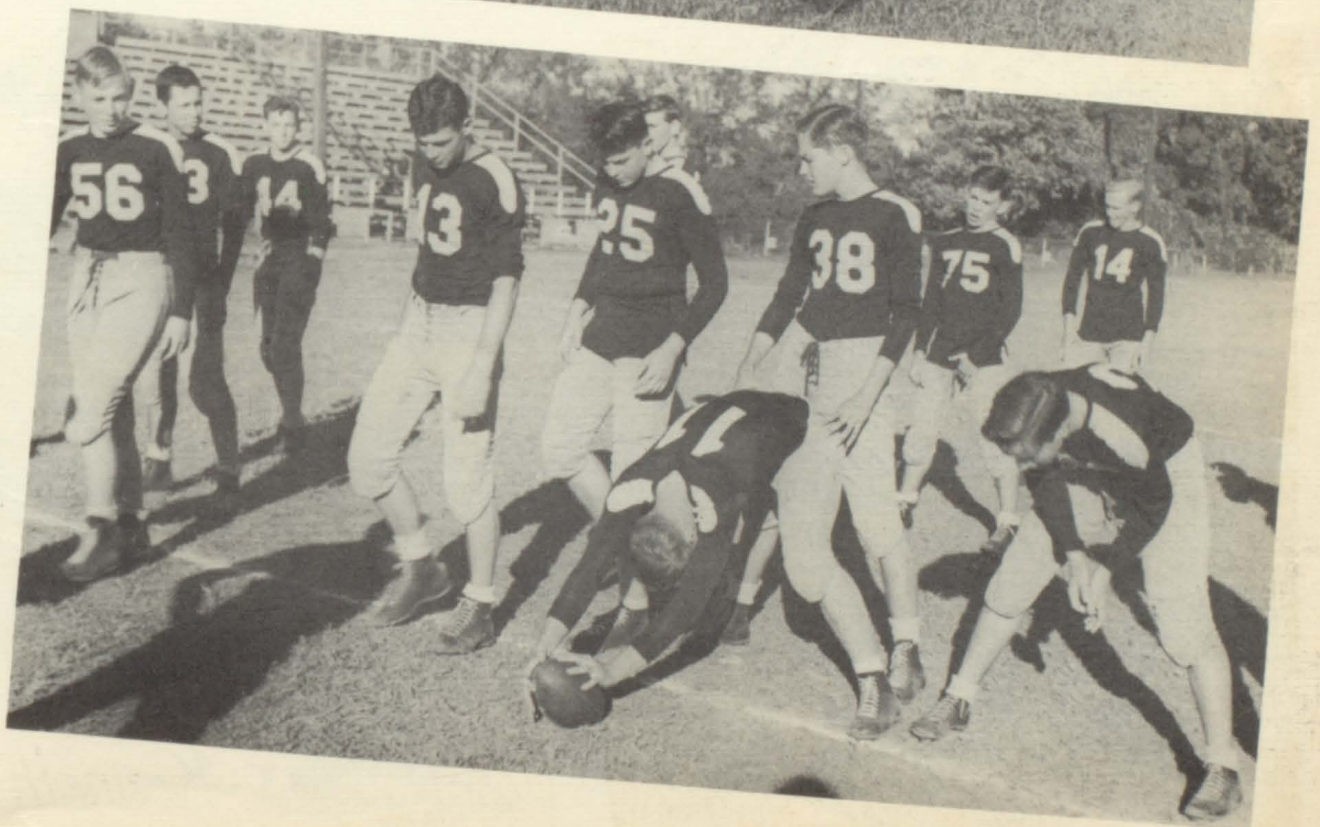
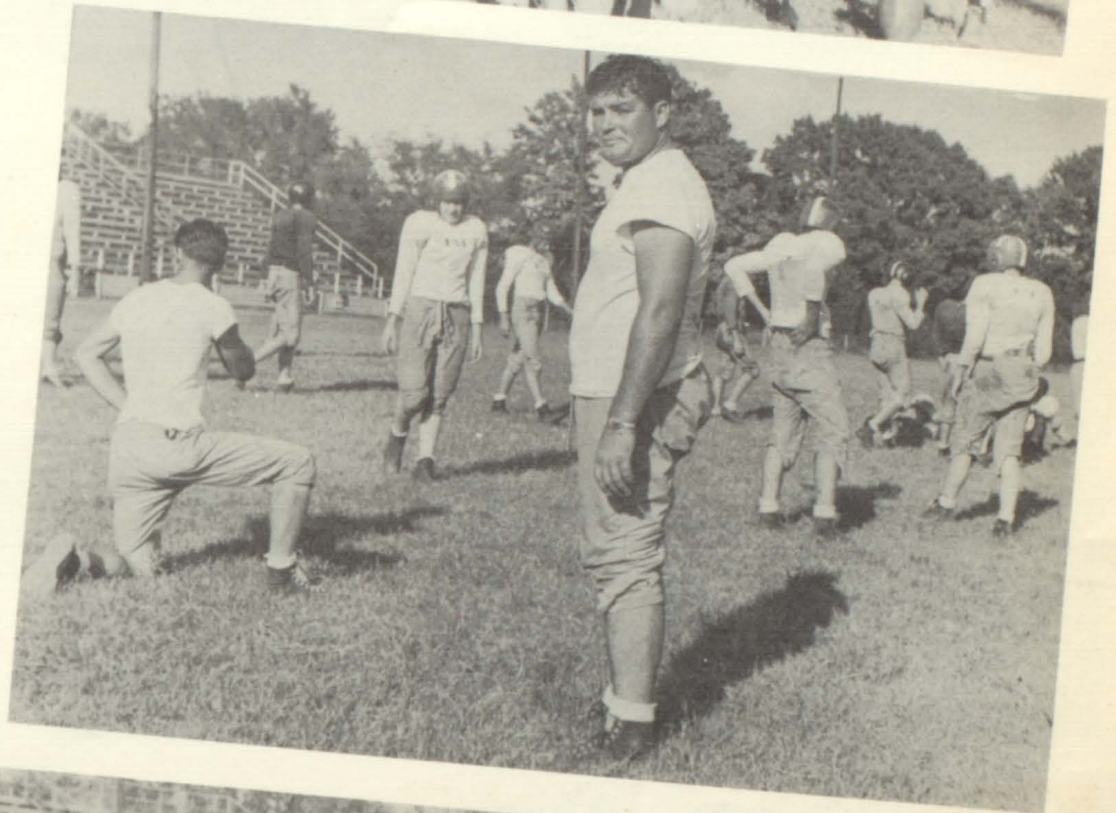

LETTER-
MEN



1949-
50

Jerry McWhorter Ronnie Long



Buster Johnson Wayne Eggleston Jerry Taylor Delwin Morton

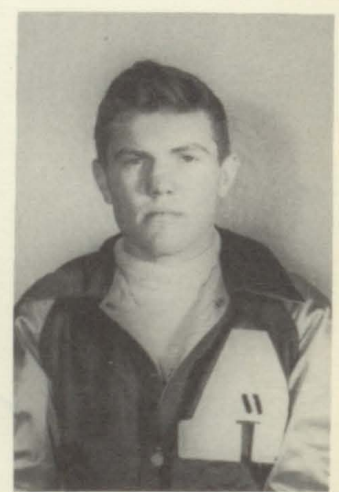

Ferrell DeShazo Rayford Tidmore Don Douglas Kenneth Forehand



Turner Gauntt Charles Hamill Stanley Hooper



Barney Hicks Sammie Wilcox Roland Hallmark Bill Day

MANAGERS

Billy Pirtle

Jimmy Mitchell





BETTY SUE BELL

Football Queen

FOOTBALL QUEEN CORONATION GROUP



Joyce Freeman, Jerry Taylor, Mickey Bradley,
Buster Johnson, Edwina Hart, Rayford Tidmore,
Betty Bell, Ronnie Long, Lois Bennett, Turner Gault,
JoAnn Pinkerton, Sammie Wilcox, Nell Estes, Kenneth
Forehand, Maudine Pitts, Don Douglas, Nannie Earle
Sanders, Stanley Hooper, Sally Ann Rogers
(Not shown: Wayne Eggleston, Jerry McWhorter,
Elva Lee Barfield.)



Edwina Hart

C
H
E
E
R



Johnny Lacy

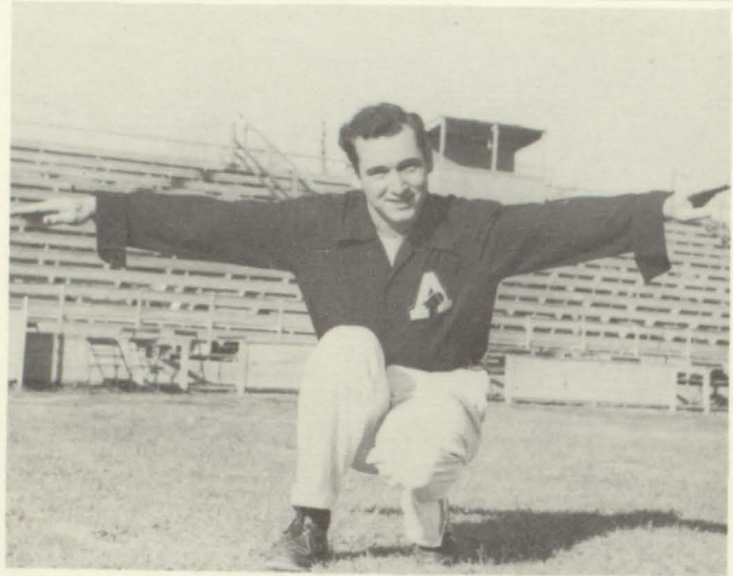

JoAnn Pinkerton

L
E
A
D
E
R
S





Joyce Freeman



Lois Ann Bennett

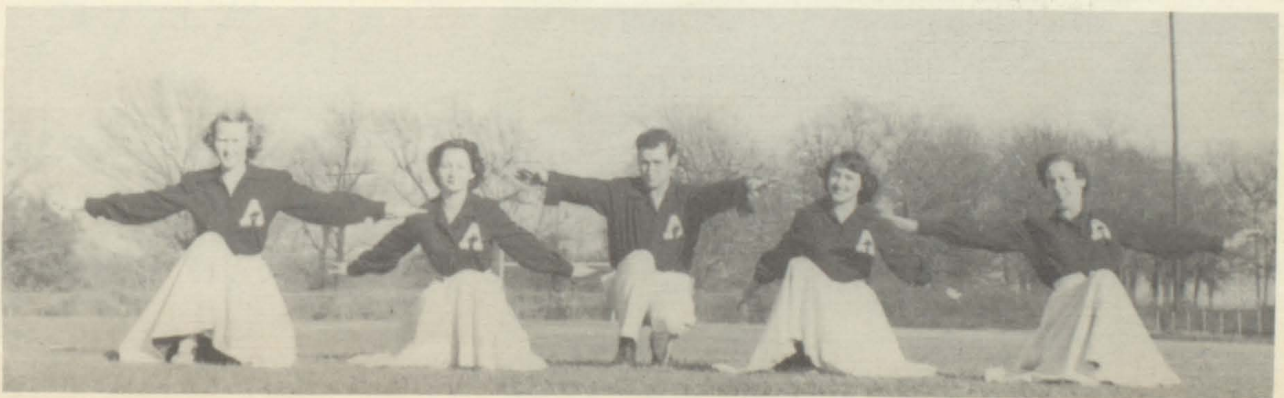



AUTOGRAPHS



BASKETBALL
1949-50
Runners-Up
District 17A



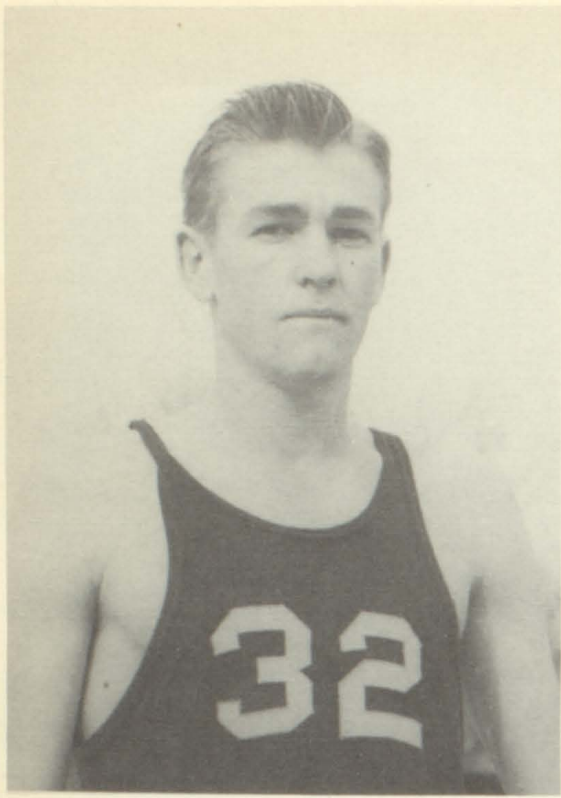

Ferrell DeShazo

CAPTAINS

Delwin Morton

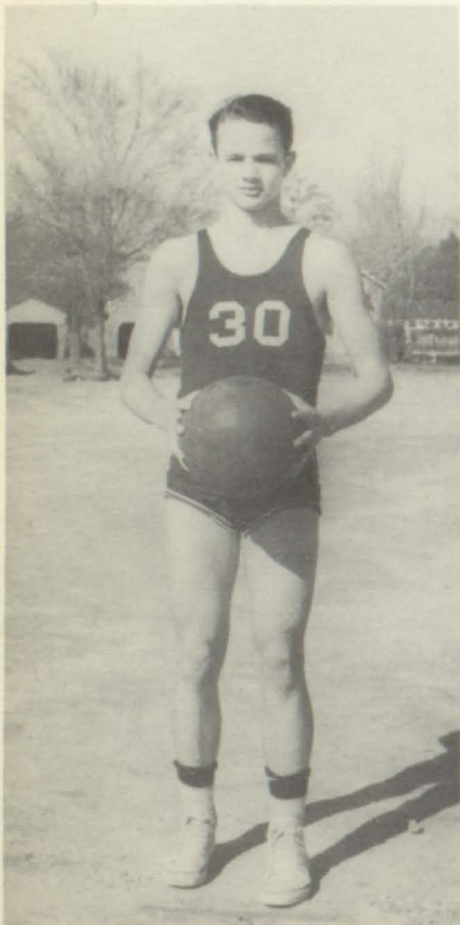

Turner Gauntt

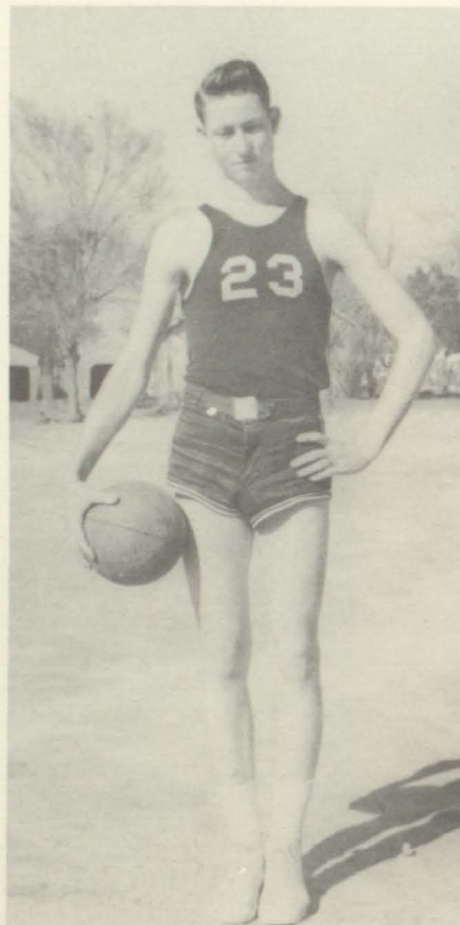

Rex Browning

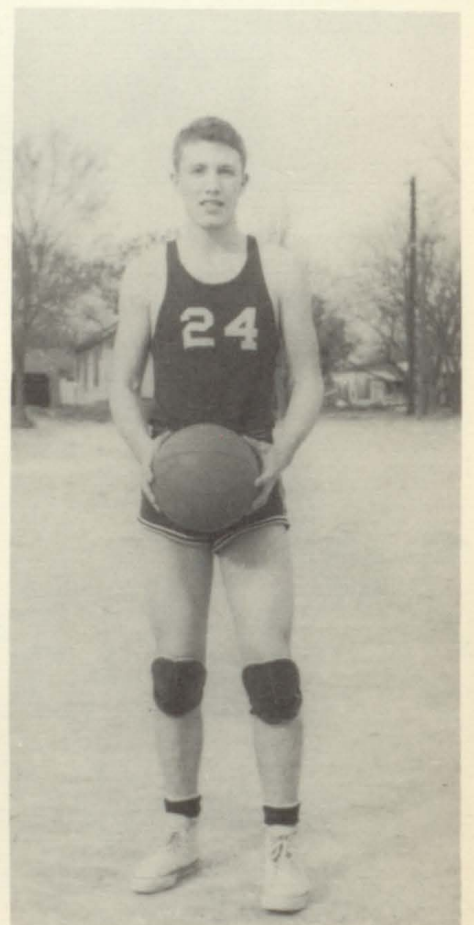

Rayford Tidmore

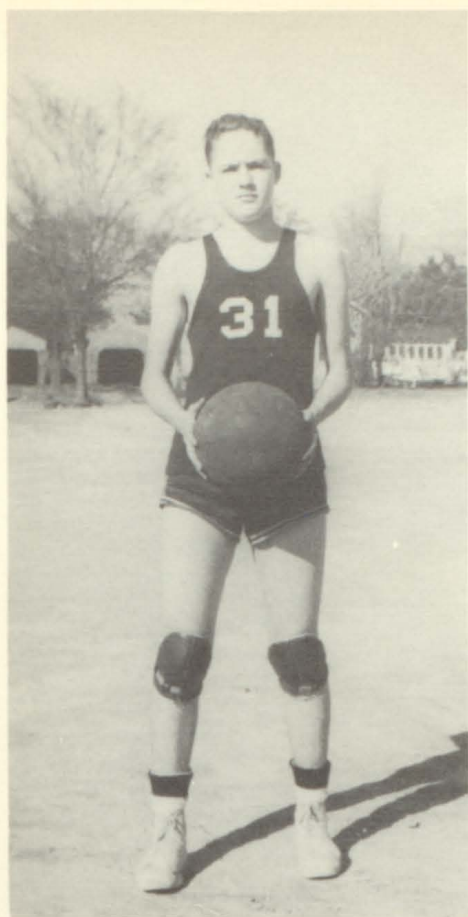

Roland Hallmark



Billy Pirtle

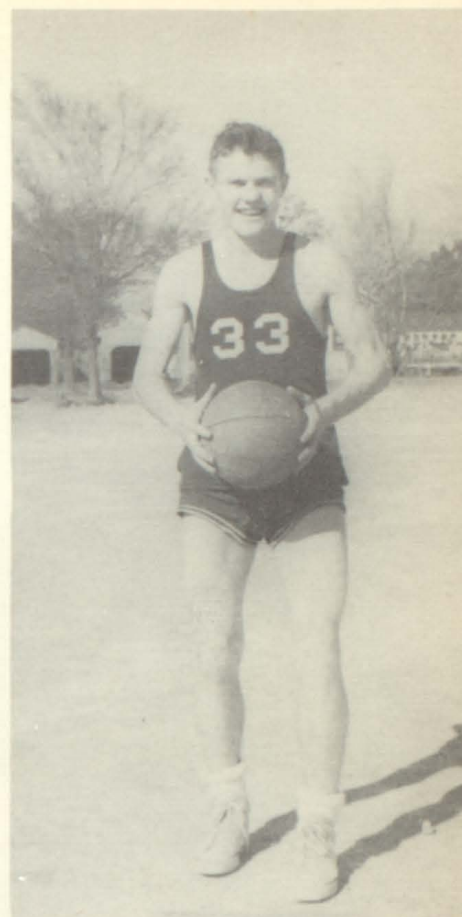

Kenneth Forehand



Buster Johnson

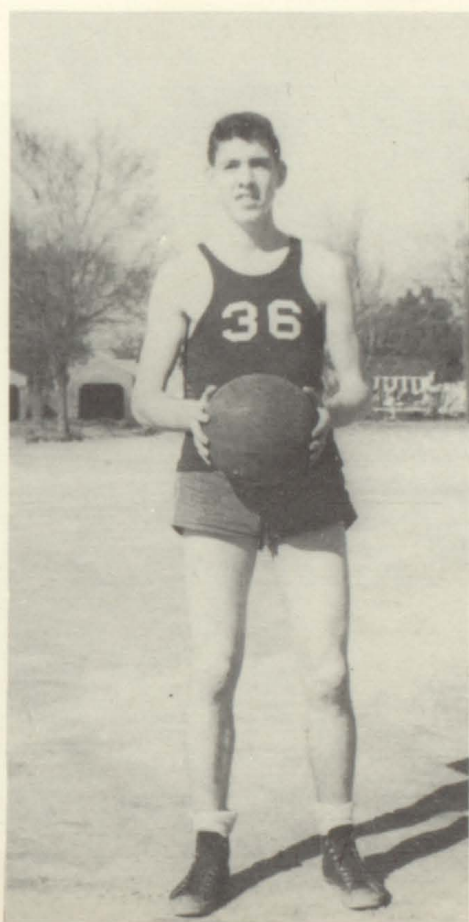

Nolen Coleman

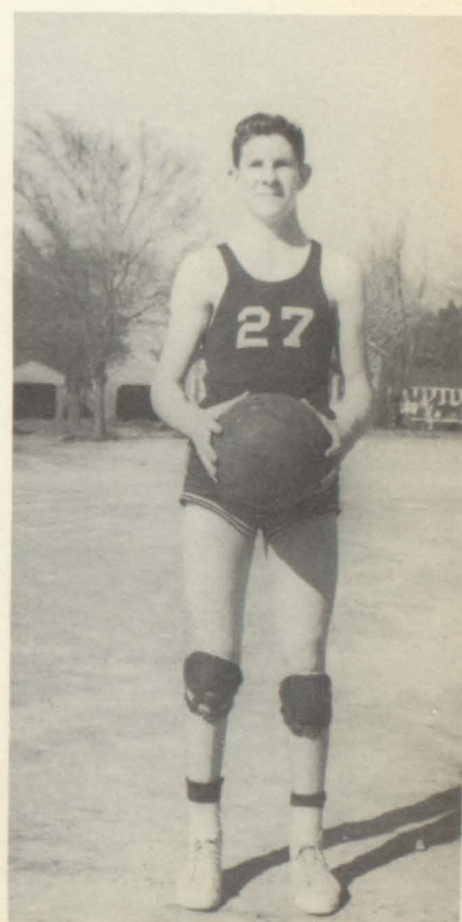

Roy Rosson

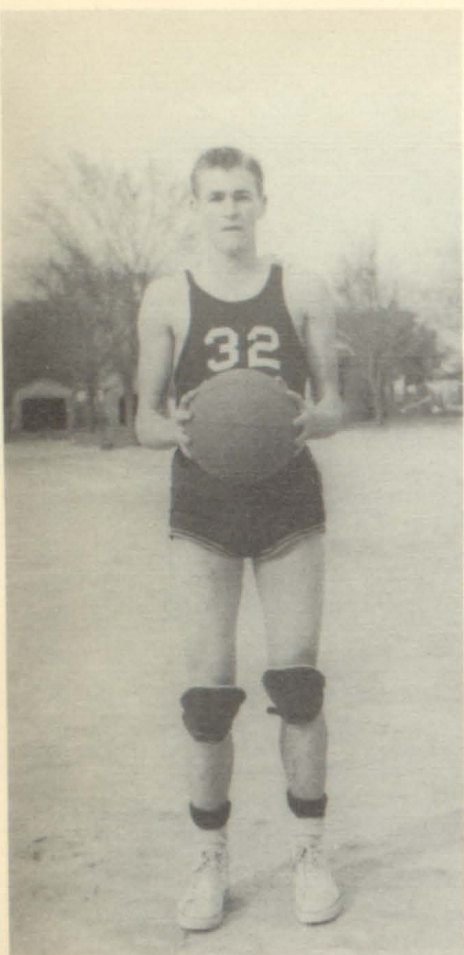

Ferrell DeShazo



Dwain Robertson

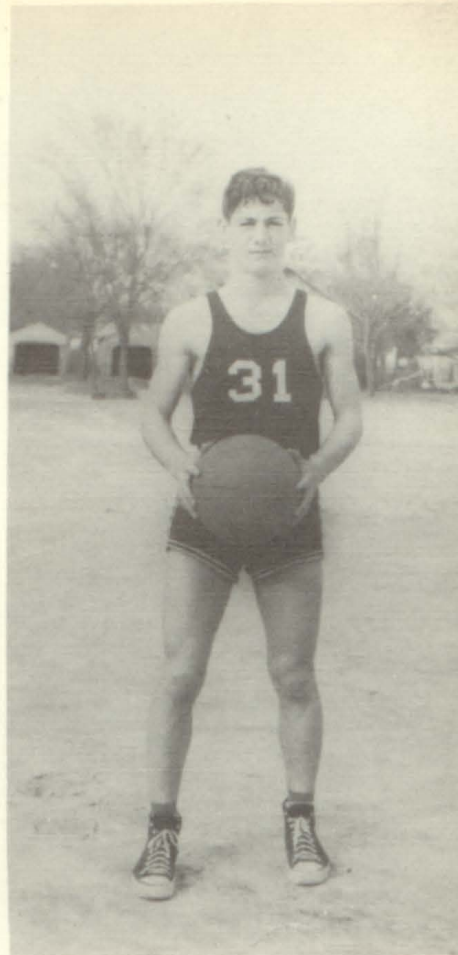

Billy Ray Nugent

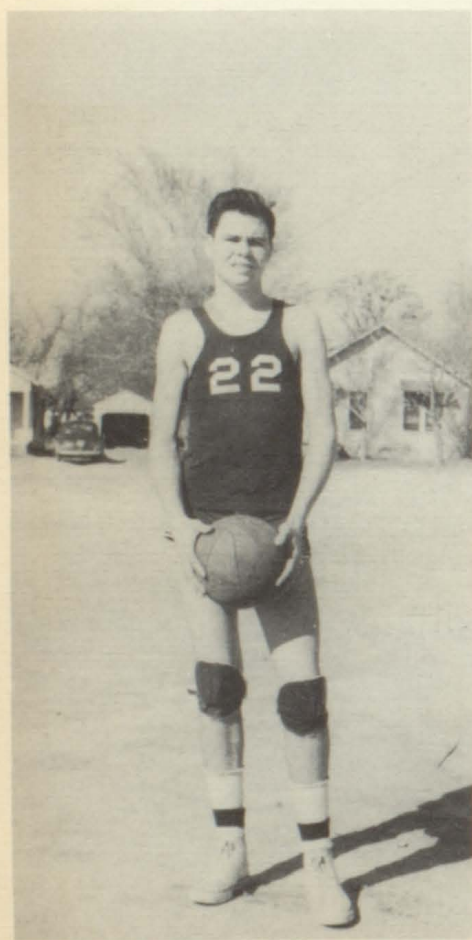

Delwin Morton



Jackie Bateman

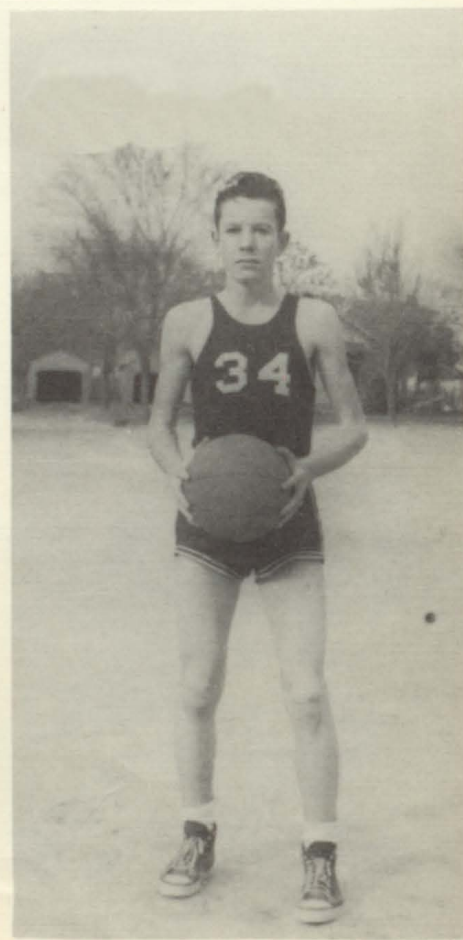

Kelly Joe Carnes

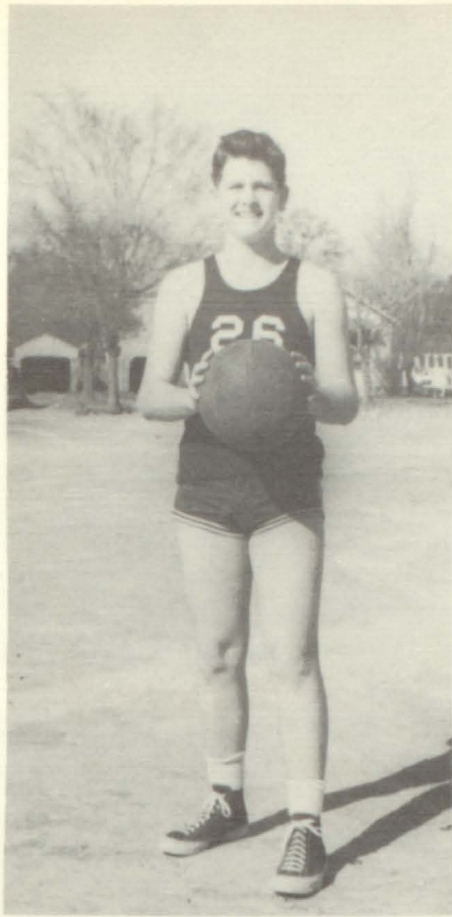

Bobby Payne

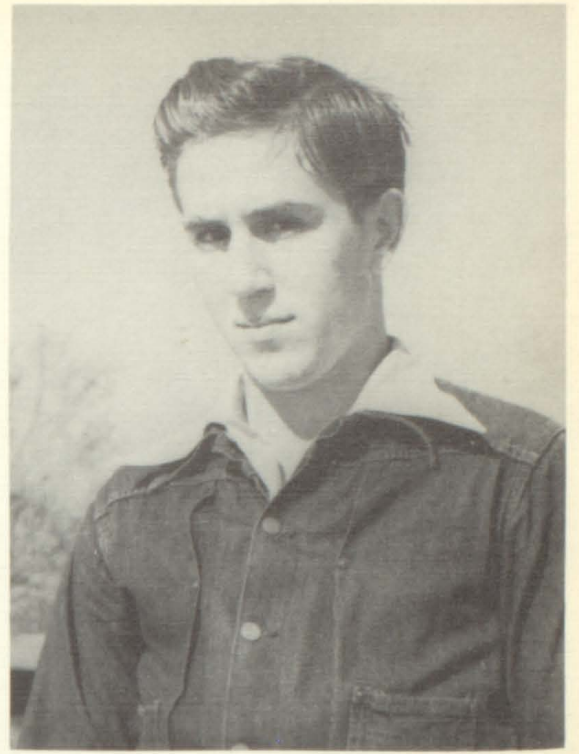

Merwyn Pickle
Manager



The A Team celebrates the
56 to 25 win over Kaufman.

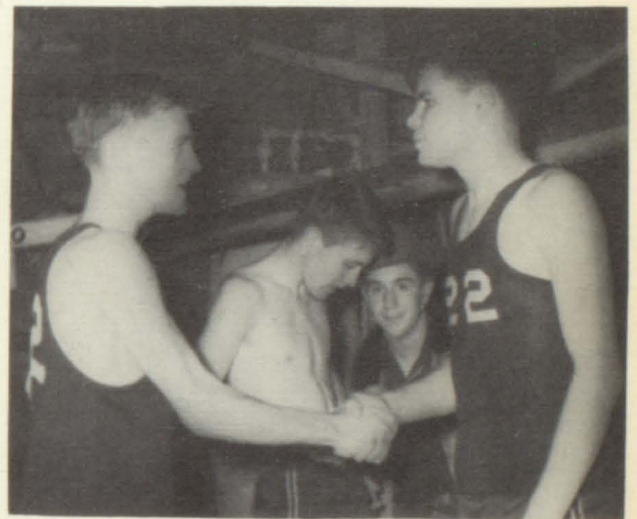

Captains DeShazo and
Morton congratulate
each other on the win
over Kaufman in the
final game of the sea-
son.

Still
Celebrating!

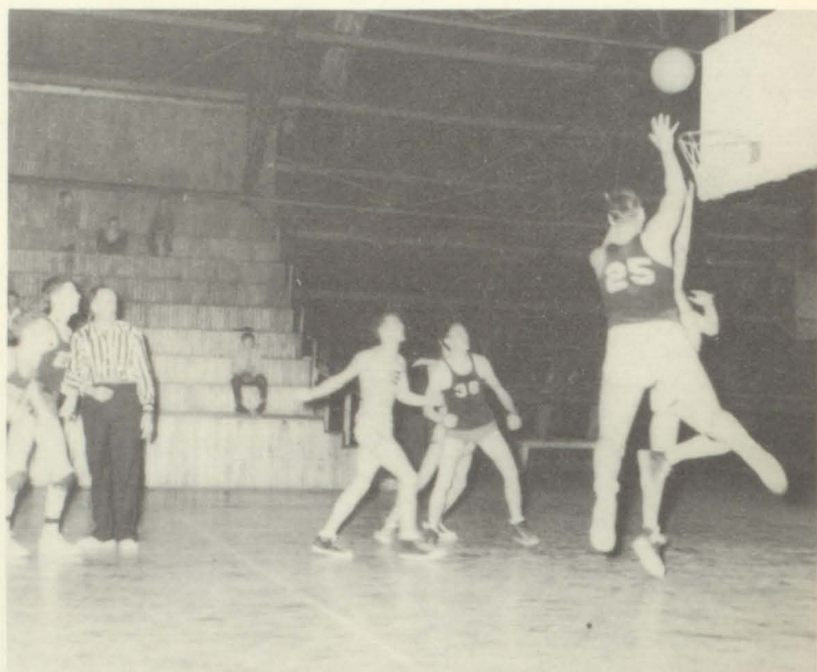

Buster Johnson
takes a shot at
the basket.

The "B" Team feels
good about the win
over Kaufman.

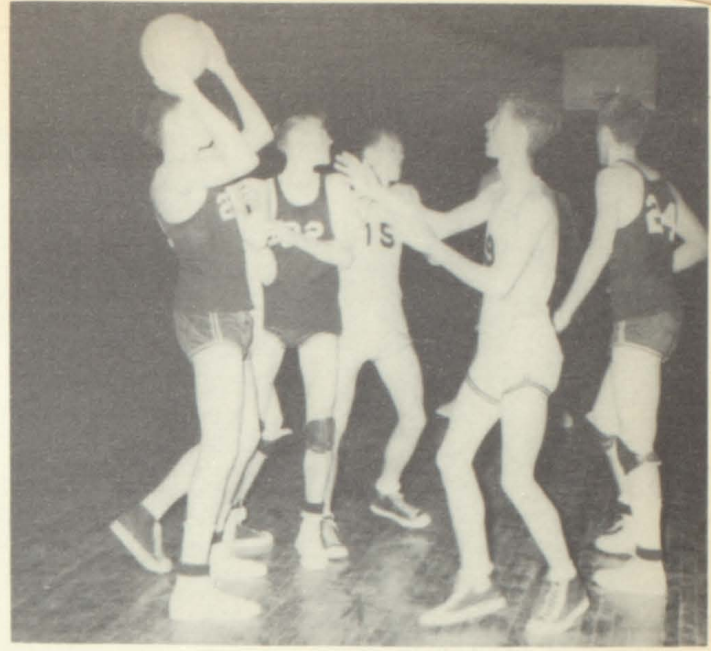

GRAND SLAM!
The A and B Teams
both win

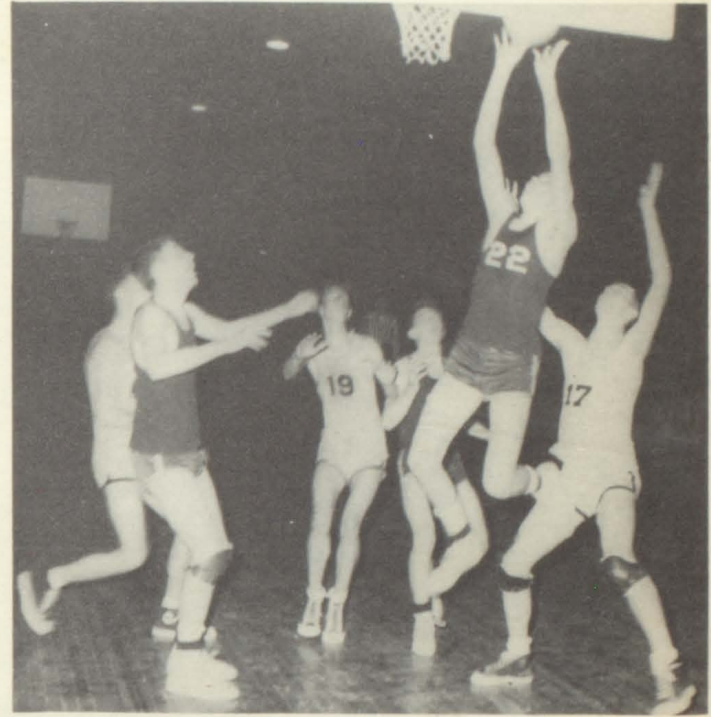
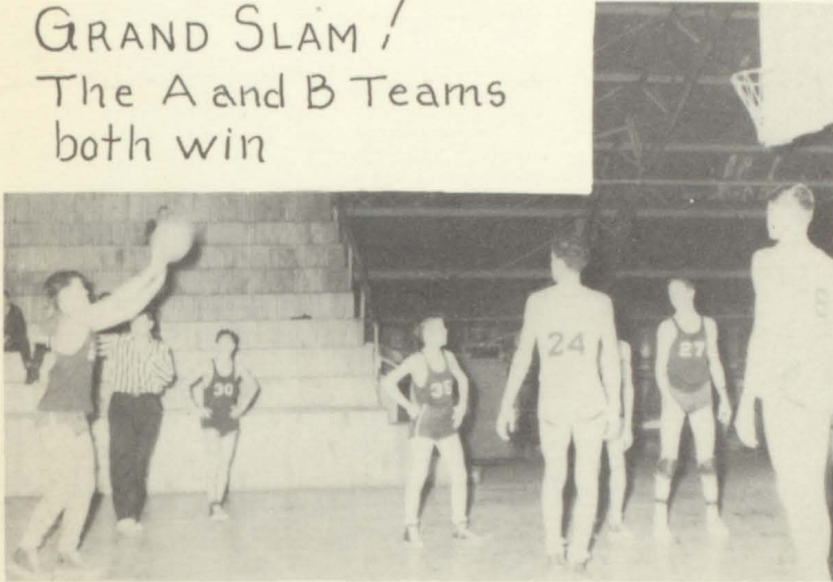



P
R
A
C
T
I
C
E

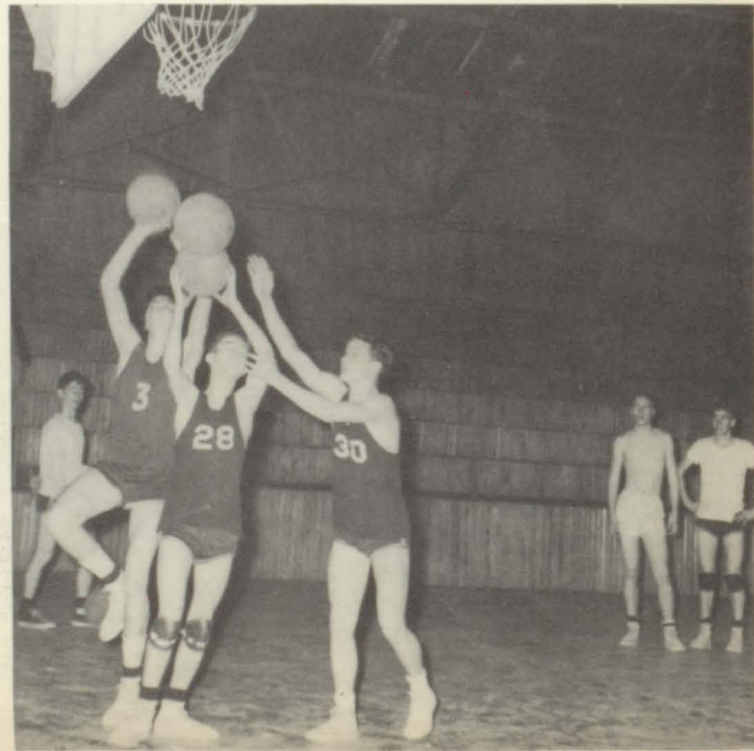
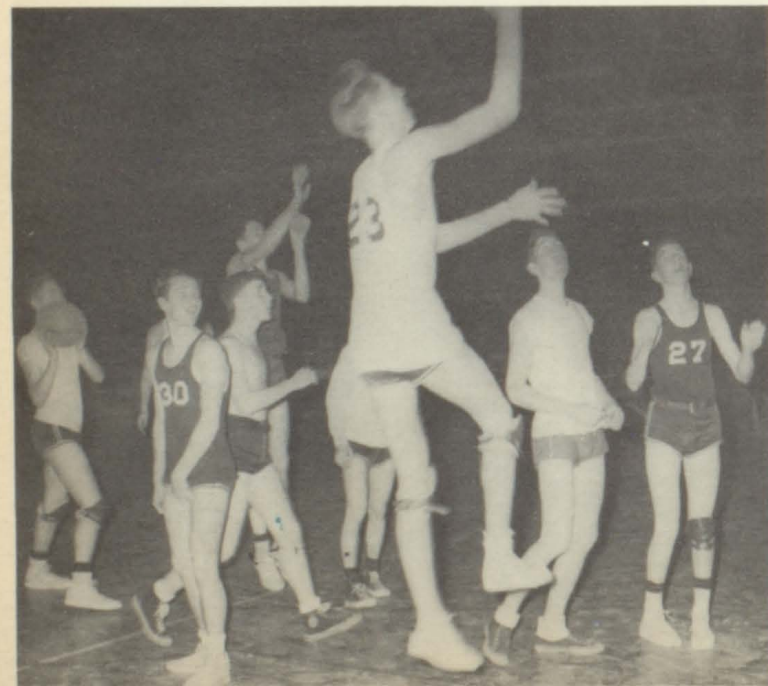

TENNIS



Edward Stewart,
Aaron Pringle, Jerry
Cumbie

Charles Harwell,
Sue Connally,
Mary de Reece,
David Bennett

— © —
Coach Pace and
Edward discuss the
District Meets





REST

RELAXATION

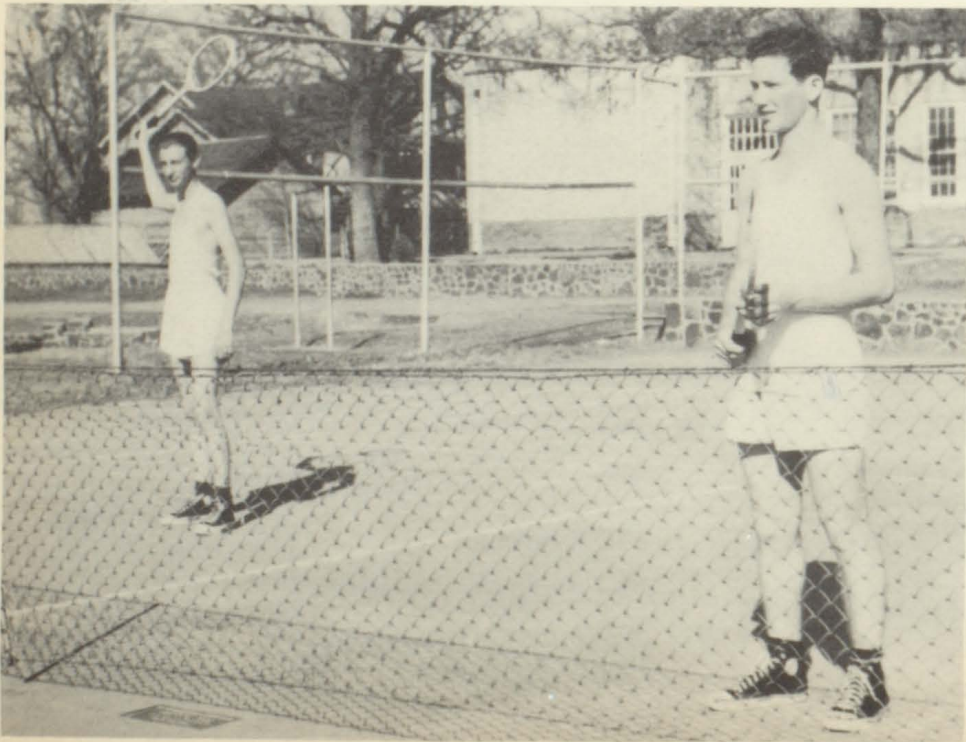

PLAY

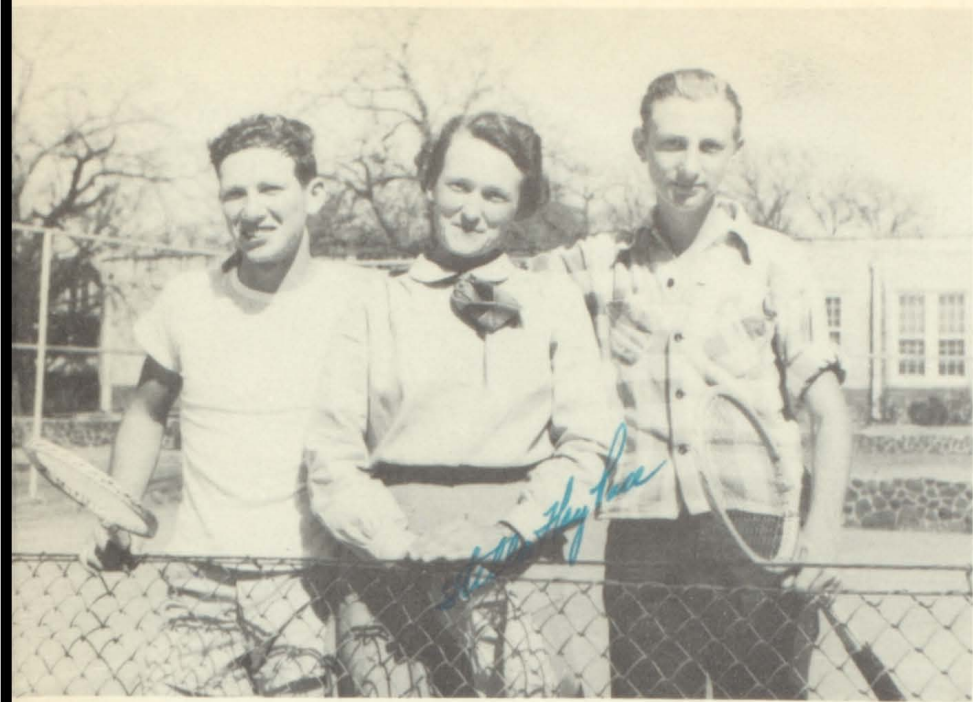

Coach Pace
and
the 'Teams

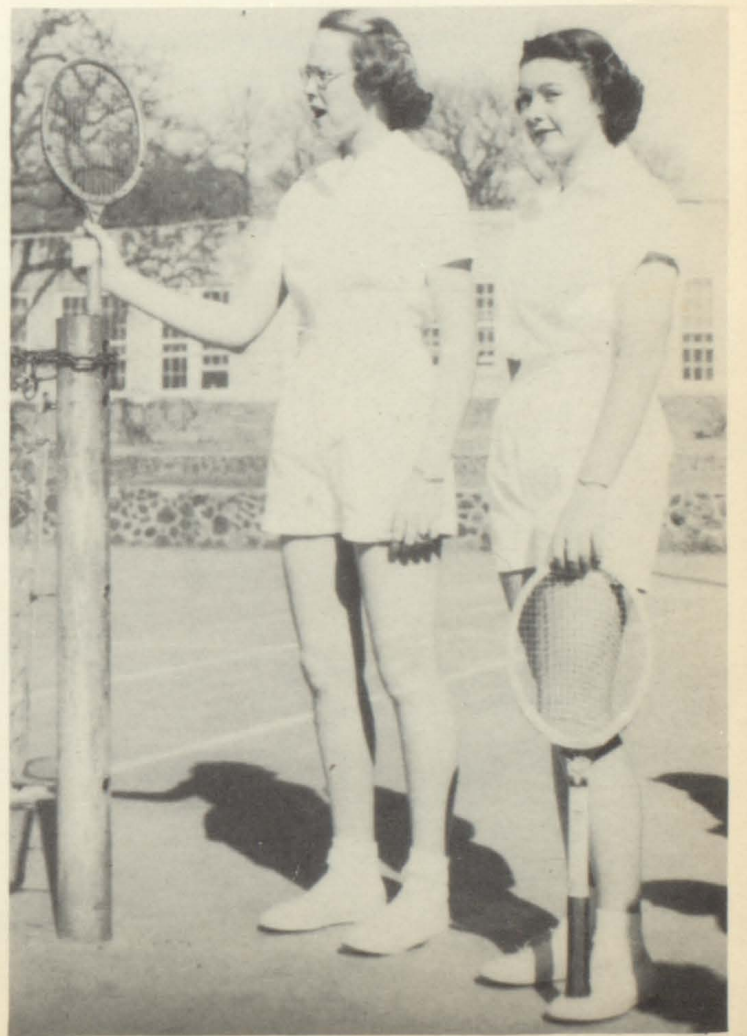

INTRAMURALS

Basketball

Rex Browning
Jessie Donahoo
Murleen Cunding
Patsy Conway
Eugenia Cantrell



Volleyball

Ferrill DeShazo
Don Douglas
Kenneth Forehand
Peggy Dean
Myrtle Aaron
Lois Ann Bennett



Track

Front Row: George Ray,
Billy Ray Nugent, Stanley Hooper, Jerry
McWhorter, Turner Gauntt, Duain
Robertson, J. P. Skull, Merwyn Pickle
Back Row: Robert Tucker, Bruce Dingle,
Bill Day, Ferrell De Shazo, Buster Johnson,
Roy Rosson, Roland Hallmark,
Charles Hamill.

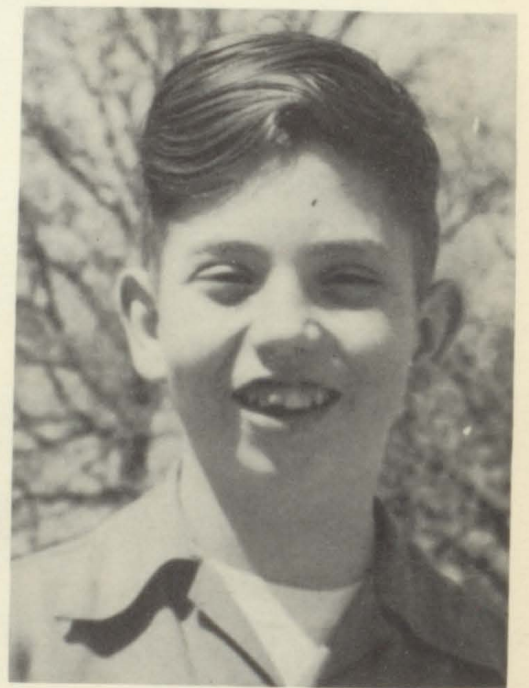

W. Bennet t Smith III

FAVORITES

1949-50

Nominated and elected by the student body under the supervision of the Student Council

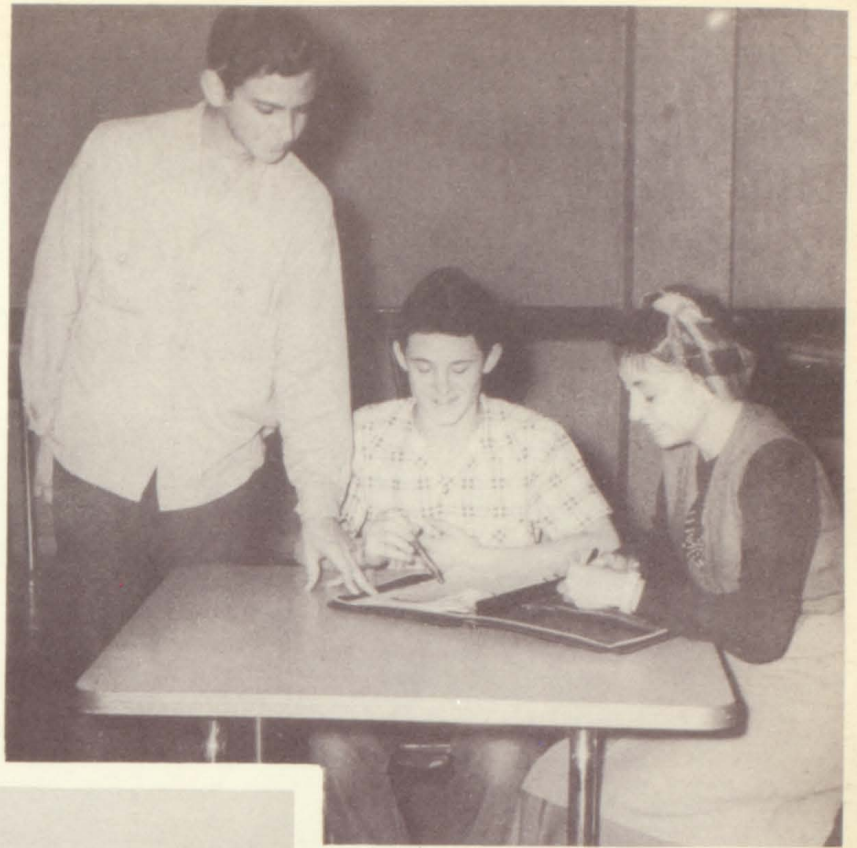

Jimmy Frizzell, Council President, looks on as Gilbert Hargrave and Joan Arthur tabulate votes.



Charles Harwell, Jerry Urquhart, and Mrs. Barron, Council Sponsor (above), and Betty Sue Bell, Bruce Dingler, and Jimmy Mitchell Council Vice-President (right), tabulate votes.

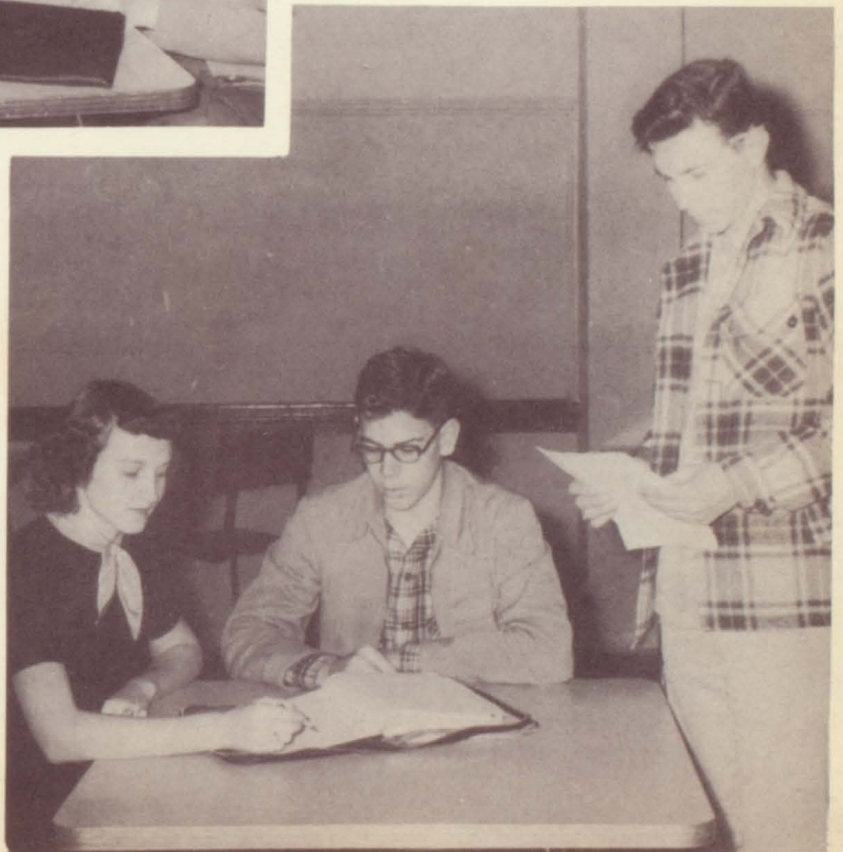

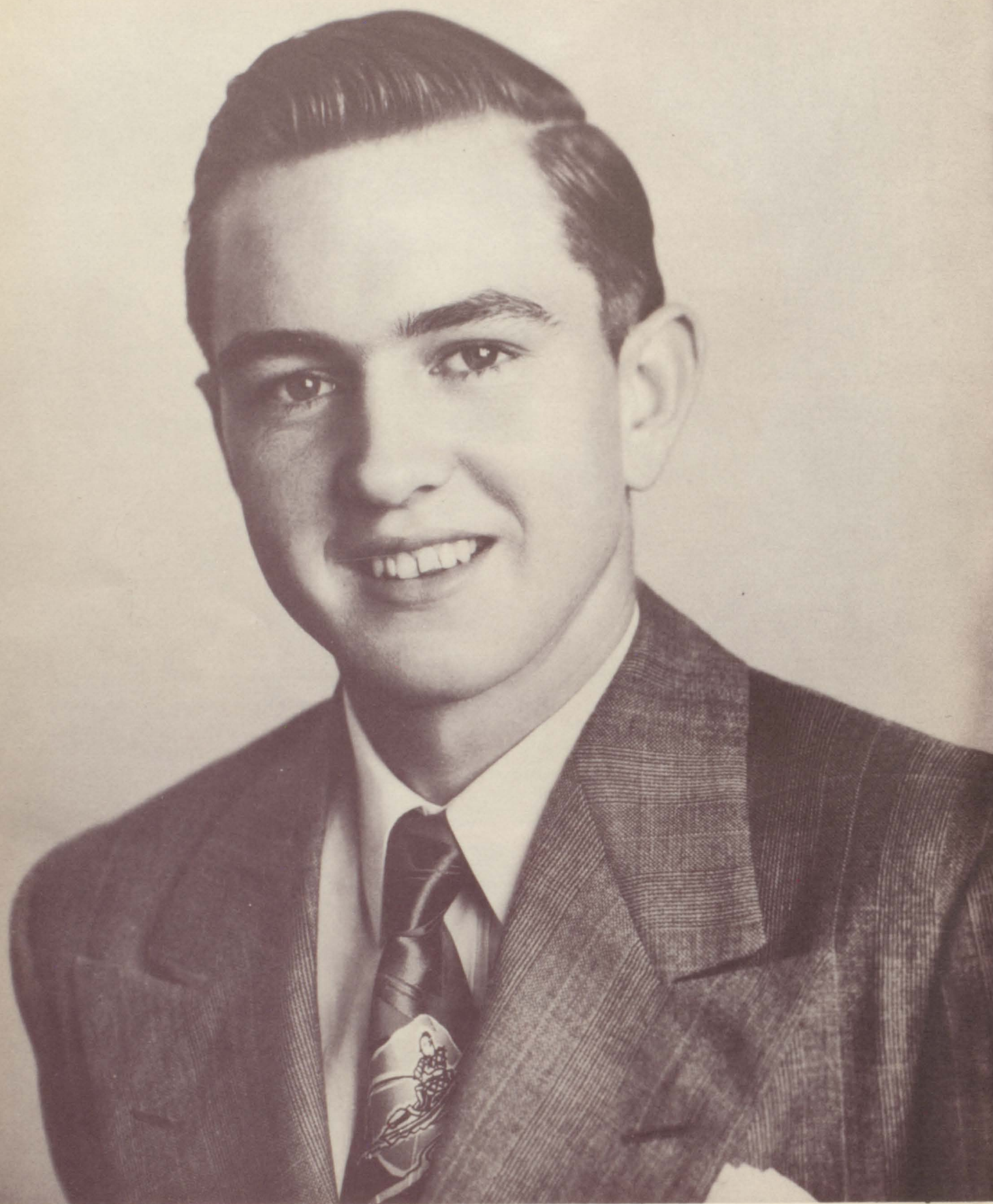

JESSE M^CGLAUN
MOST COURTEOUS BOY



MARTHA JEAN REED
MOST COURTEOUS GIRL

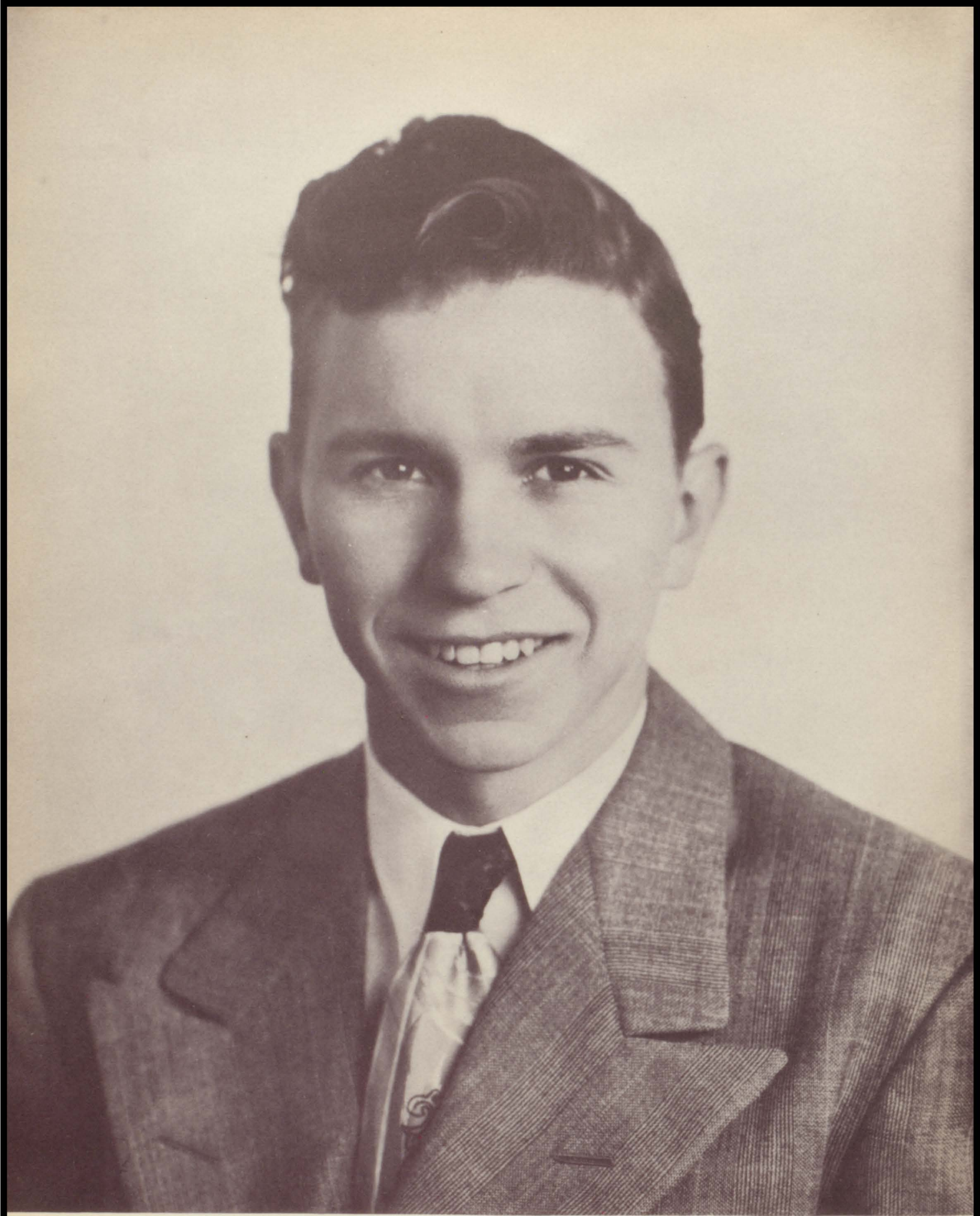

JIMMY MITCHELL
MOST VERSATILE BOY



SUE CONNALLY
MOST VERSATILE GIRL

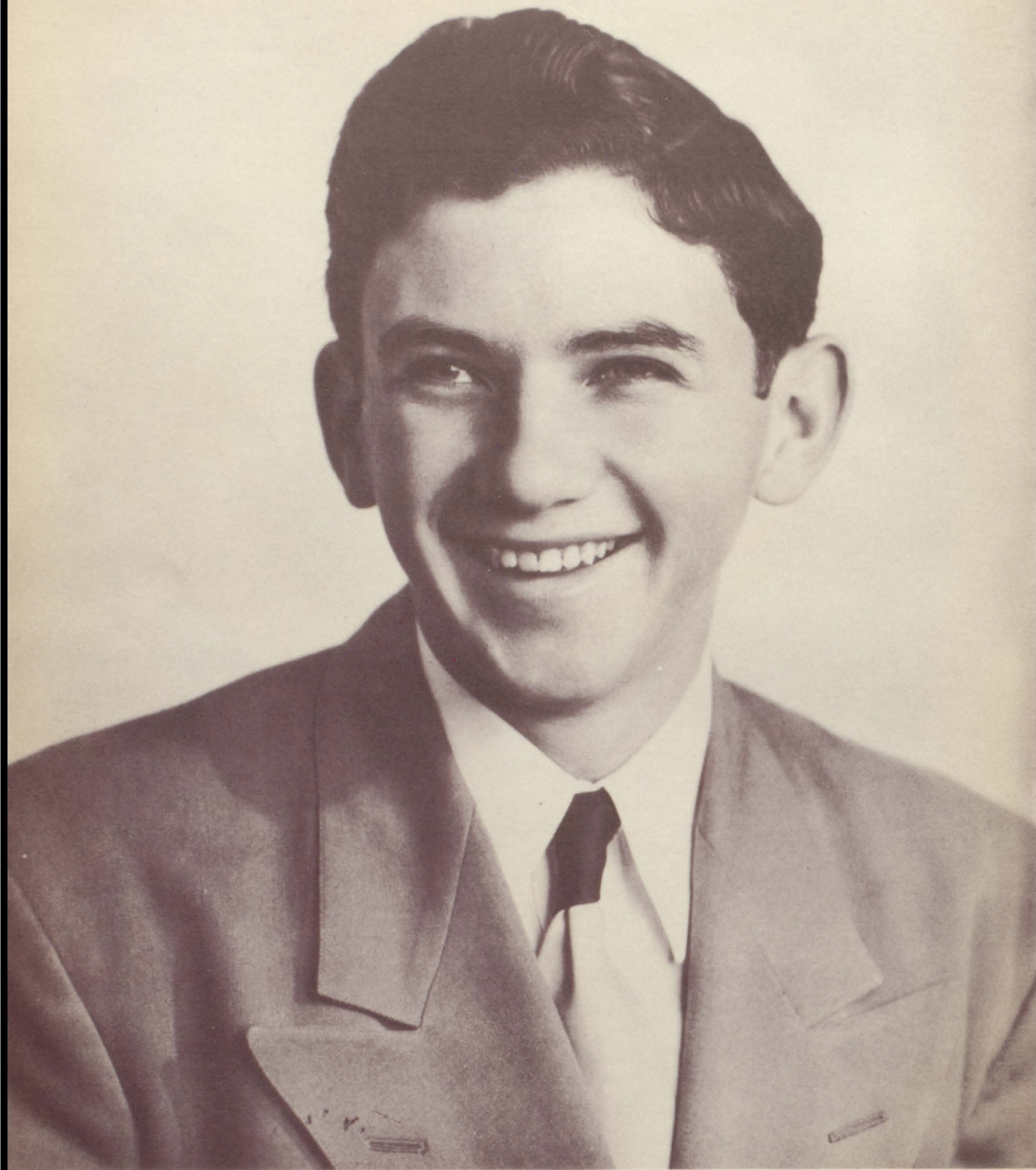

JIMMY FRIZZELL
MOST POPULAR BOY



BETTY SUE BELL
MOST POPULAR GIRL



JERRY TAYLOR
MOST HANDSOME BOY



MAUDINE PITTS
MOST BEAUTIFUL GIRL

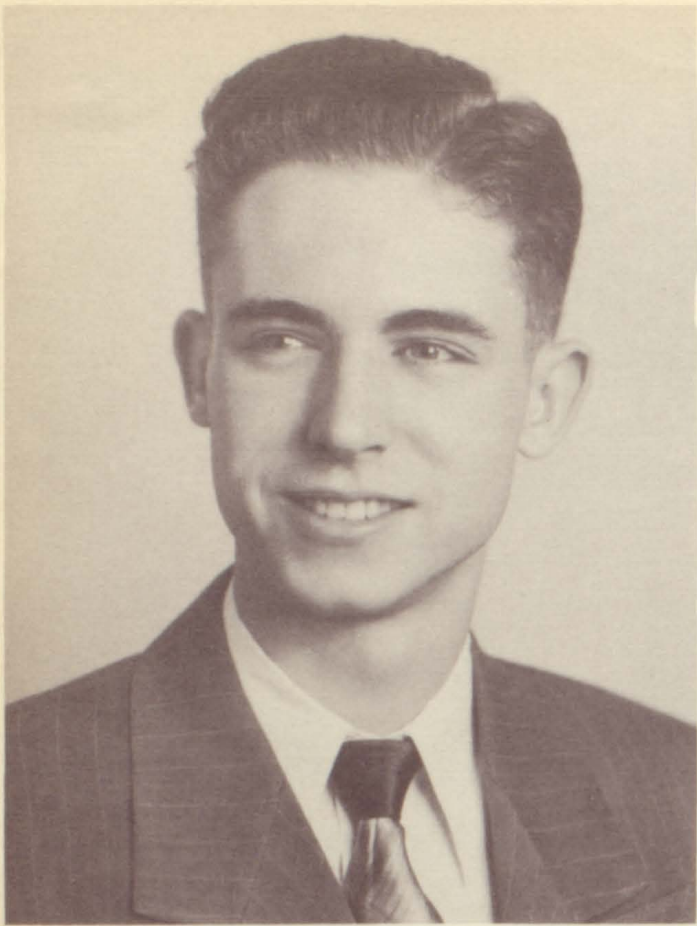

BILLY PIRTLE



SALLY ROGERS

RUNNERS-UP



RONNIE LONG



MARY JO REECE



JANIS HUTCHESON

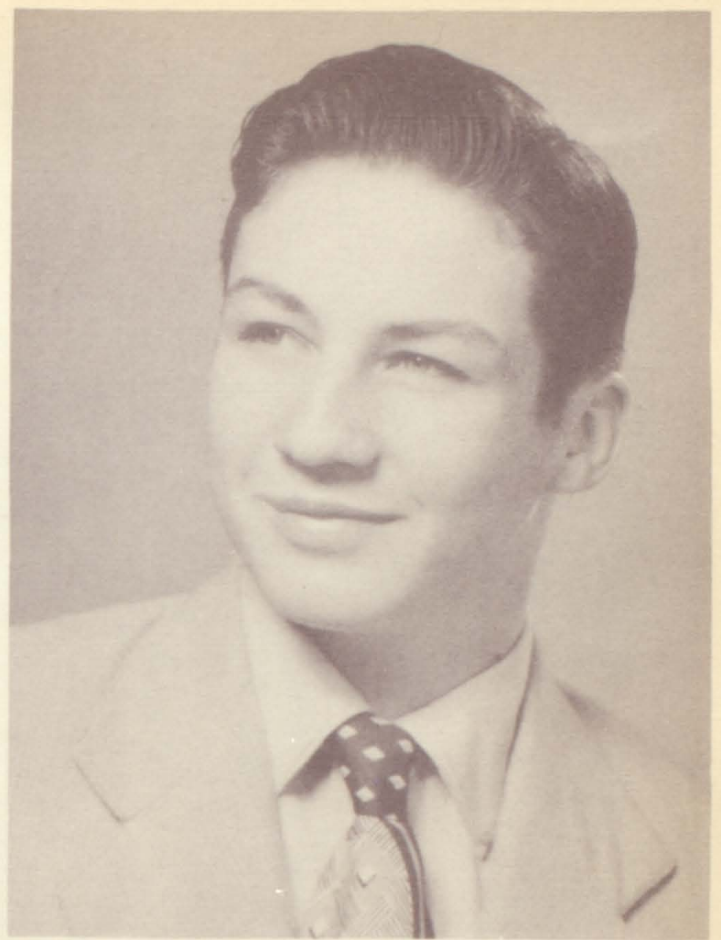

TAYLOR GILLIAM



EDWINA HART

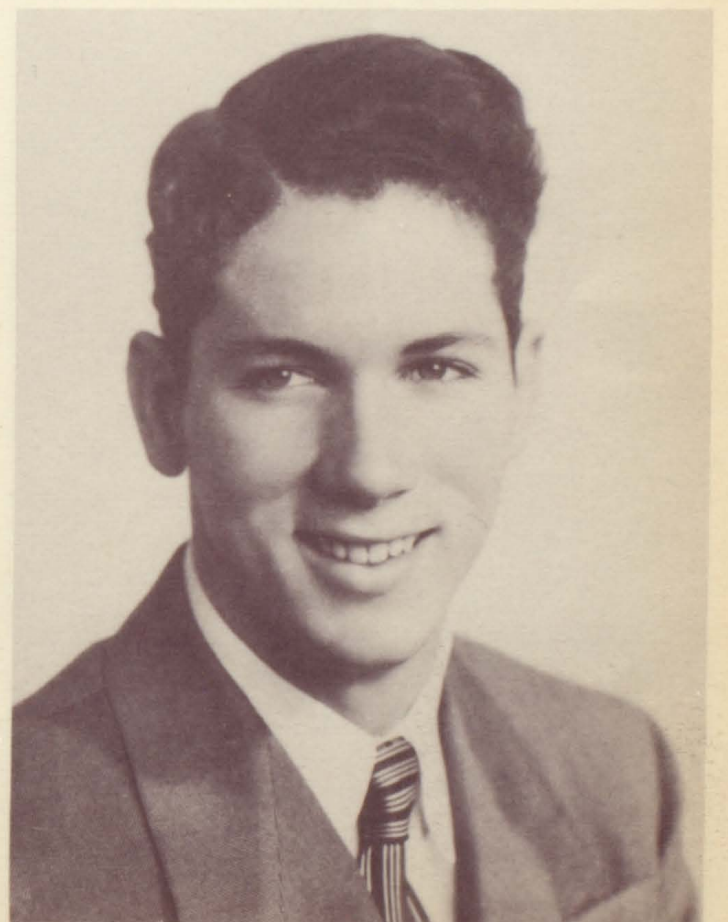

JERRY McWHORTER

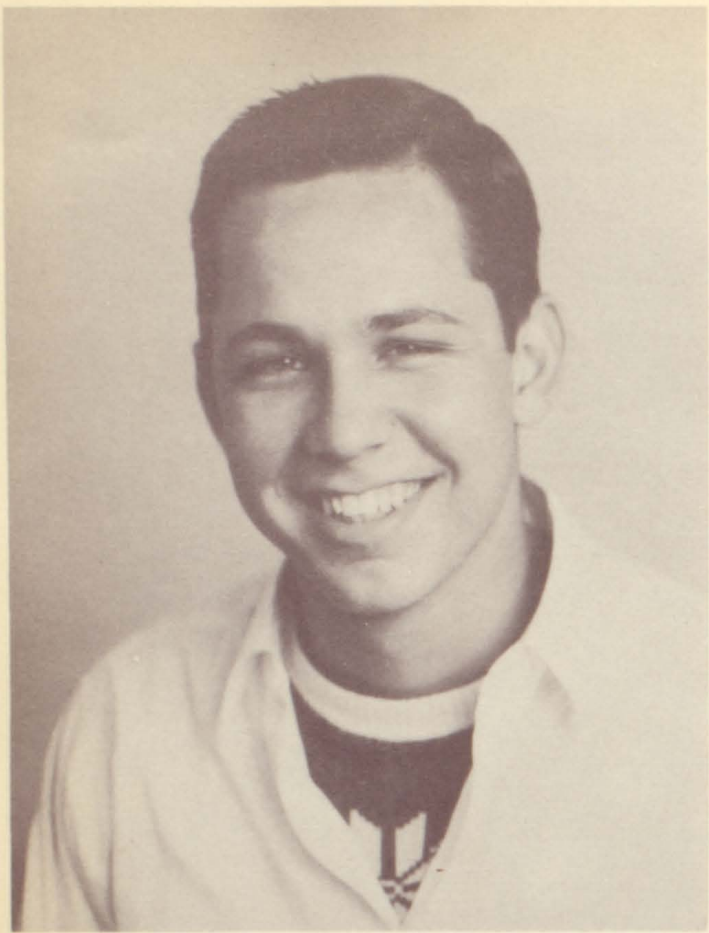

WAYNE EGGLESTON



RUTH BARRON

CLASS FAVORITES

SENIORS

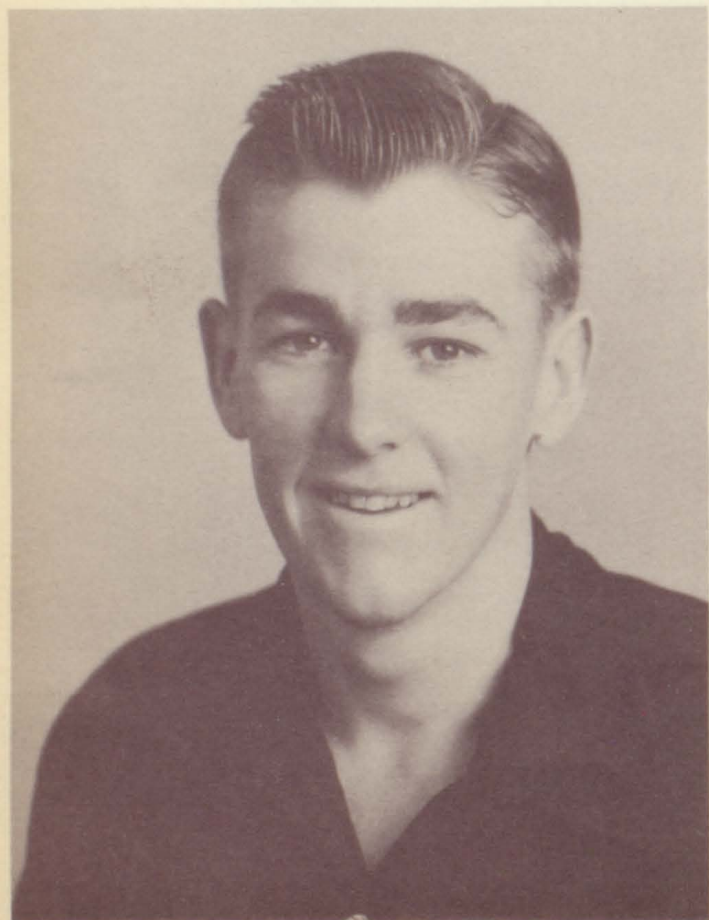

FERRELL DeSHAZO



PEGGY DEAN

JUNIORS

SOPHOMORES



WINONA MEWBOURN



MERWYN PICKLE

FRESHMEN



JOAN ARTHUR



BOBBY TINNEY

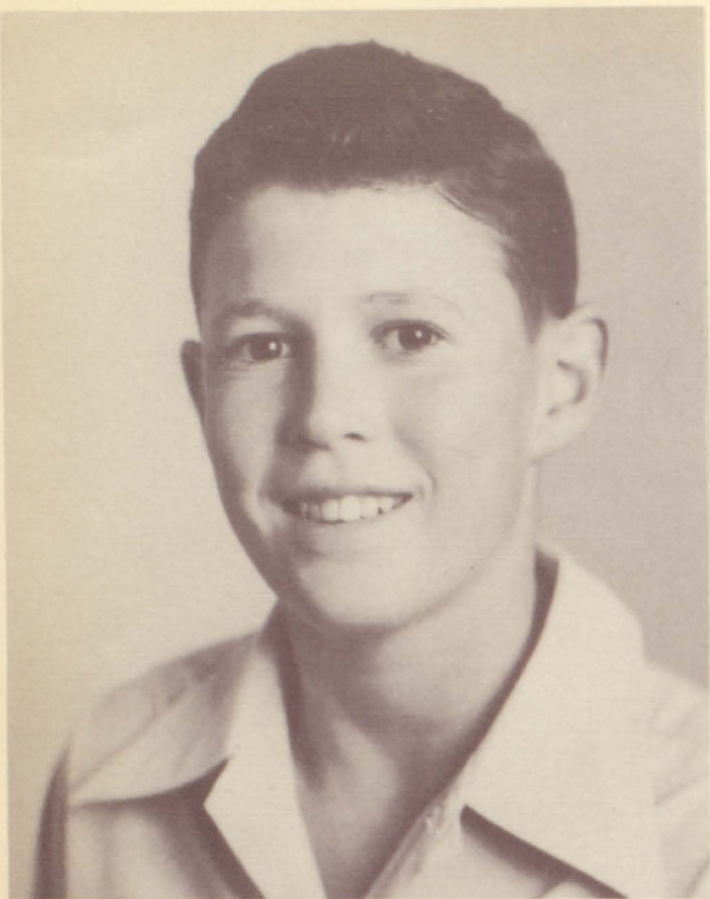

DAN ABERNATHY

SANDRA RICHARD

MOST COURTEOUS
EIGHTH and SEVENTH GRADE FAVORITES



JIMMY PUGH

DANA RAY McWILLIAMS

MOST VERSATILE

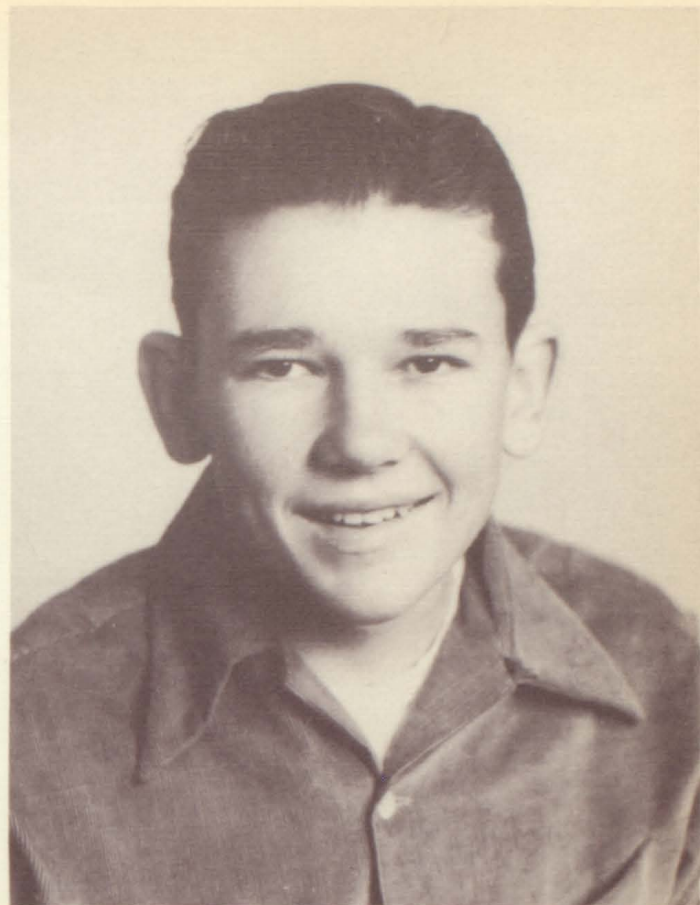
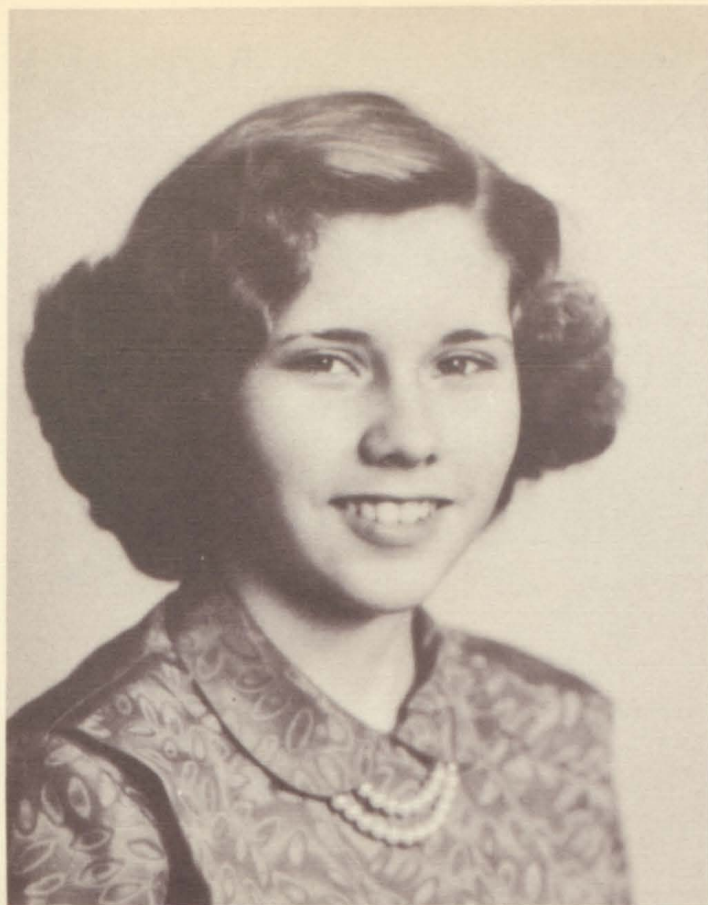

VALETTA STRIPLING DAN CAMPBELL
MOST POPULAR
MOST BEAUTIFUL GIRL ===== MOST HANDSOME BOY

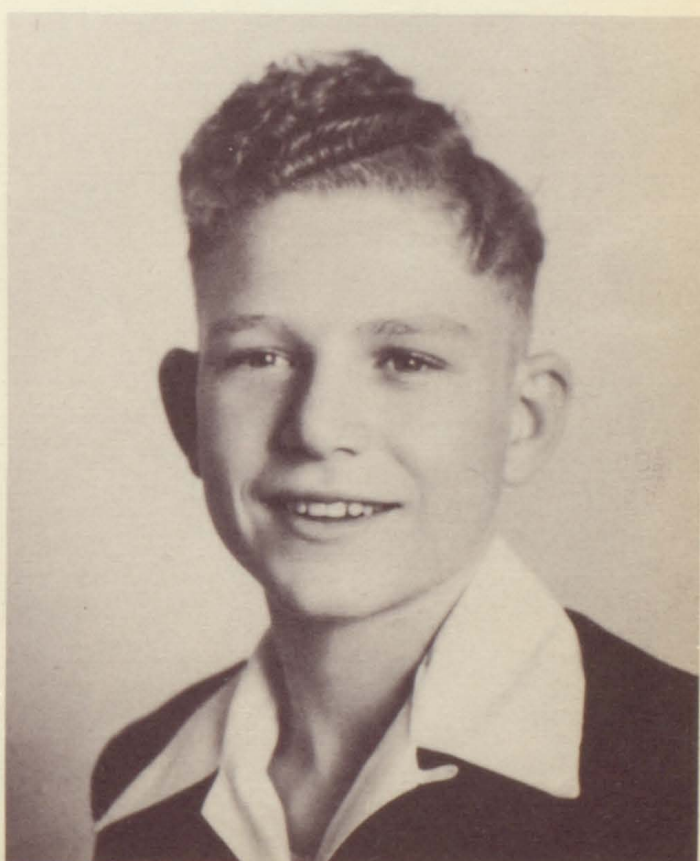

JOAN KING

DAN CHANEY

EIGHTH and SEVENTH GRADE FAVORITES were nominated and elected by the Student Body under the supervision of the JUNIOR STUDENT COUNCIL.



Valetta Stripling, Mary Ann Odom, Dan Campbell, Council President, and Mary Jane Rumbo (above), and Shirley Deupre, J.L. Collier, Patricia McDougal, and Frank Johns (left) count votes.

ORGANIZATIONS

National

Honor

Society

RUTH BARRON
President



MAUDINE PITTS
Secretary



MARY JO REECE
Vice-President



National

Honor

Society



Mr. FLUKER, Principal, RONNIE LONG, EDWINA HART, JIMMY FRIZZELL, EURODEAN CURTIS, JESSE McGLAUN, WANDA McCLURE, RUTH BARRON, MARY JO REECE, BOBBY ABERNATHY, MAUDINE PITTS, ROBERT TUCKER MARY ALICE MORGAN, CHARLES HAMILL, JOYCE FREEMAN, MARTHA JEAN REED.



Mrs. BEVER, Mrs. BROOM, and Mrs. BARRON ~ Sponsors

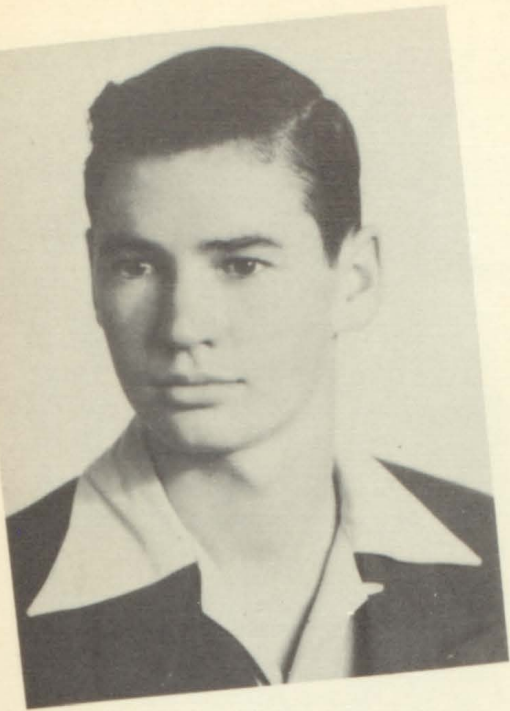

EURODEAN CURTIS

BOBBY ABERNATHY

MARIAN DUCKETT

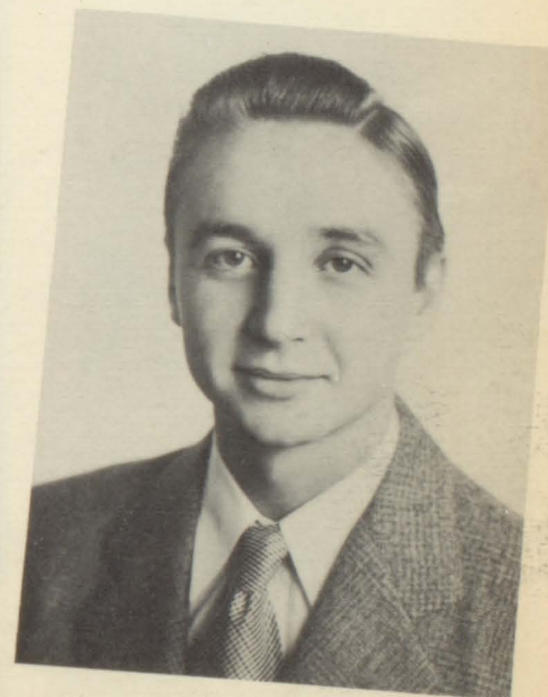
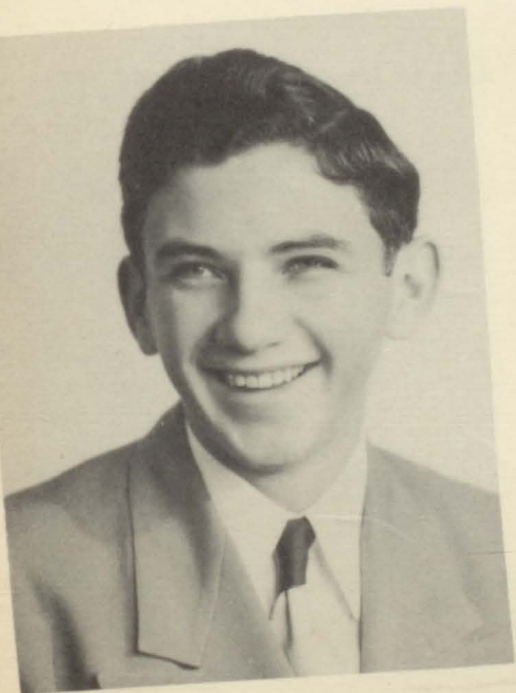

JIMMY FRIZZELL

EDWINA HART

RONNIE LONG



WANDA M^cCLURE

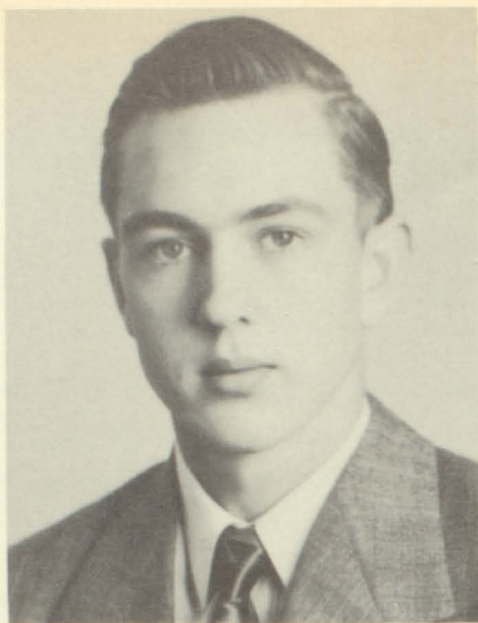

JESSE M^cGLAUN



MARTHA REED

JOYCE FREEMAN



CHARLES HAMILL

ROBERT TUCKER

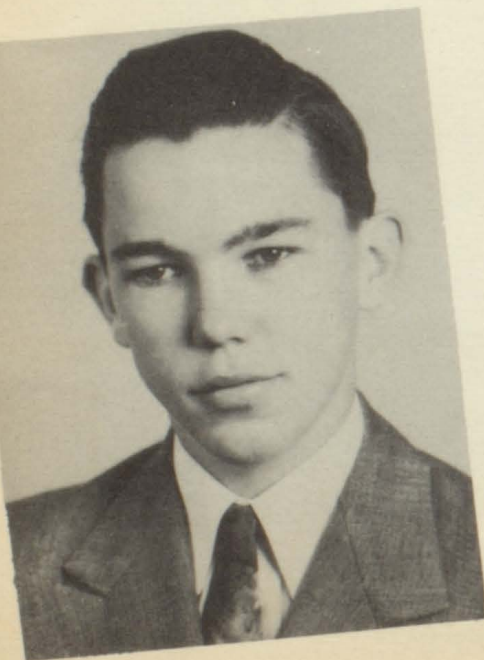

MARY ALICE MORGAN



STUDENT



Betty Sue Bell
Secretary

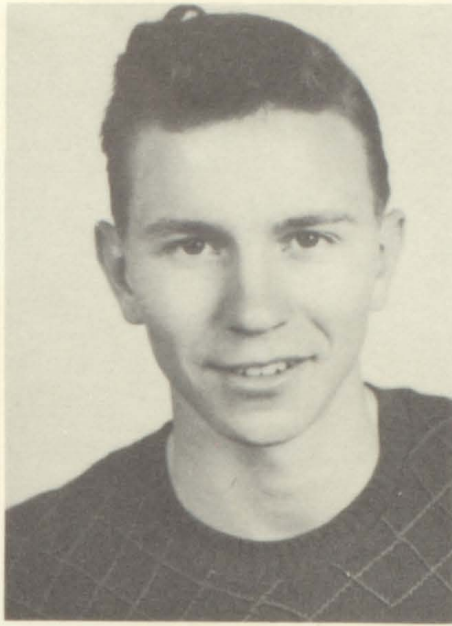

Jimmy Mitchell
Vice-President

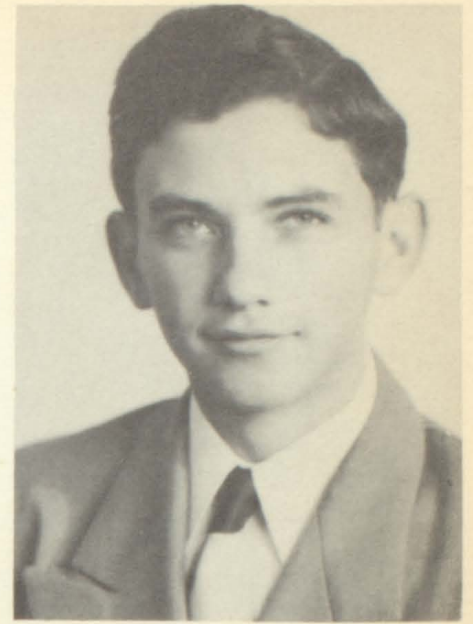

Jimmy Frizzell
President

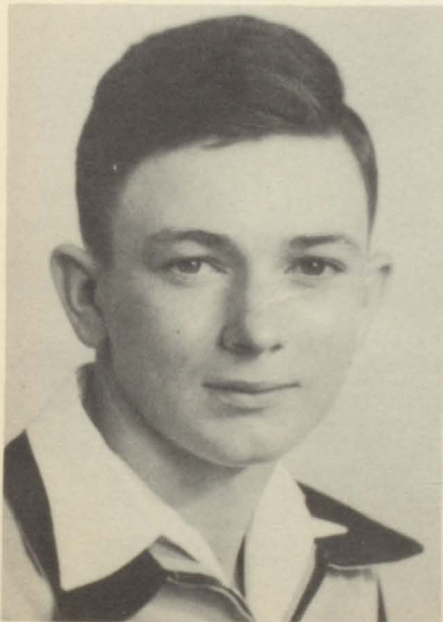

Archie Dennis



Maudine Pitts

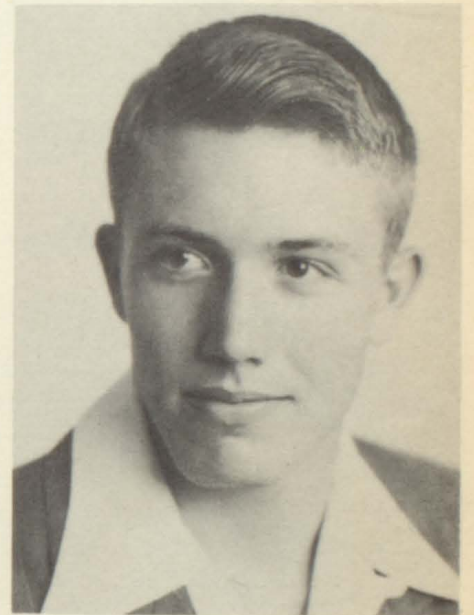

Rayford Tidmore

COUNCIL

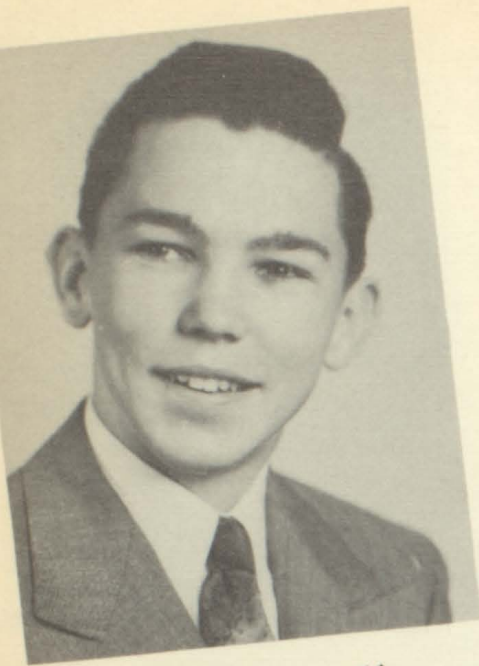

Charles Hamill

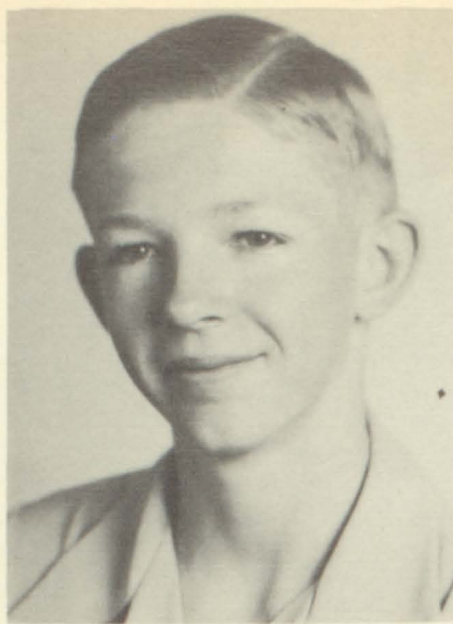

Charles Harwell

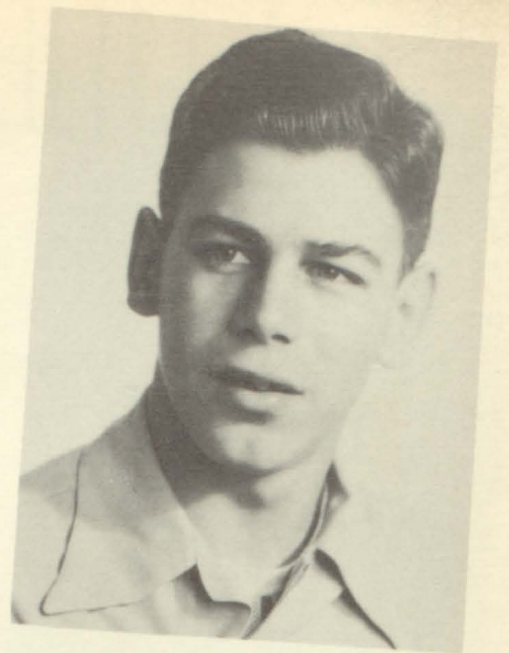

Bruce Lingler

Jerry Nell
Urguhart



Joan Arthur

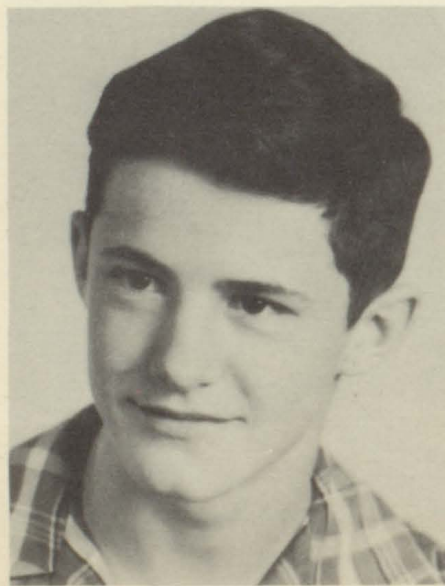

Gilbert Hargrave

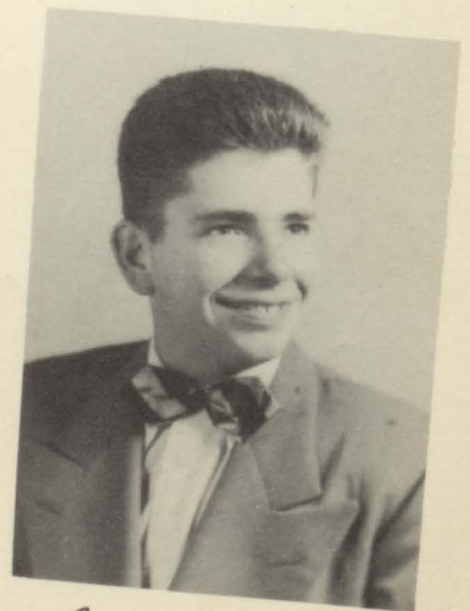

J.P. Skull



Ronnie Long



Edwina Hart



Nannearle Sandera, Taylor Gilliam



Kathleen Bratton, Mary Alice Morgan, Joanne Keeble, John Brewer

A
N
N
U
A
L

C
L
U
B



Charles Hamill



Edwina, Mr. Stover, Ronnie



Taylor Gilliam, Jerry Nell Urquhart



Patsy Smith

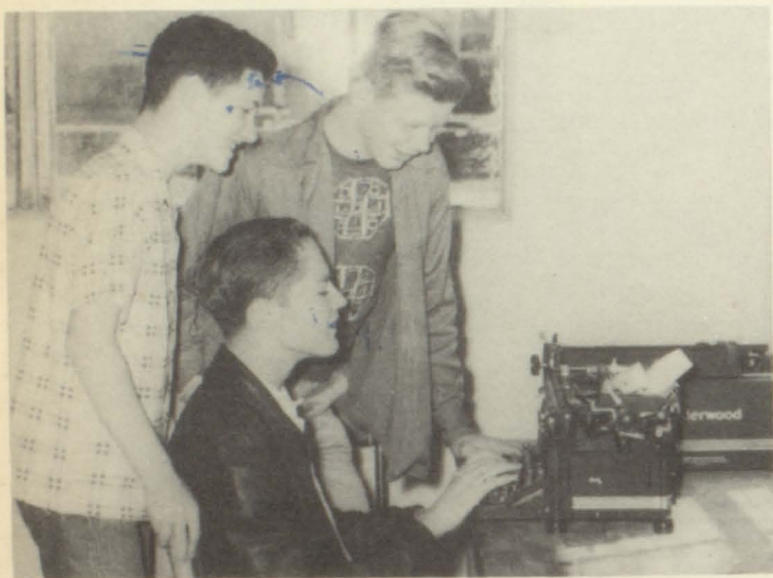

*Gilbert Hargrave, Stanley Hooper,
Roland Hallmark*
Initiation of New Club Members



D
R
A
M
A
T
I
C



C
L
U
B



D
R
A
M
A
T
I
C
C
L
U
B

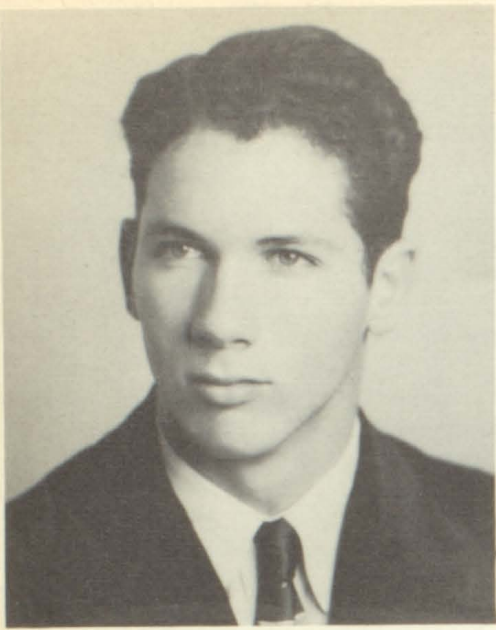

JERRY McWHORTER
President



JOANNE KEEBLE
Vice-President



MARILYN MURCHISON
Secretary



"A MIND OF HER OWN"

PRESENTED BY A. H. S. DRAMATIC CLUB

Directed by Esther Reynolds



"A MIND OF HER OWN"





"A MIND OF HER OWN"



Distributing Tickets



Make-up Crew



Counting gate receipts

Sound Effects

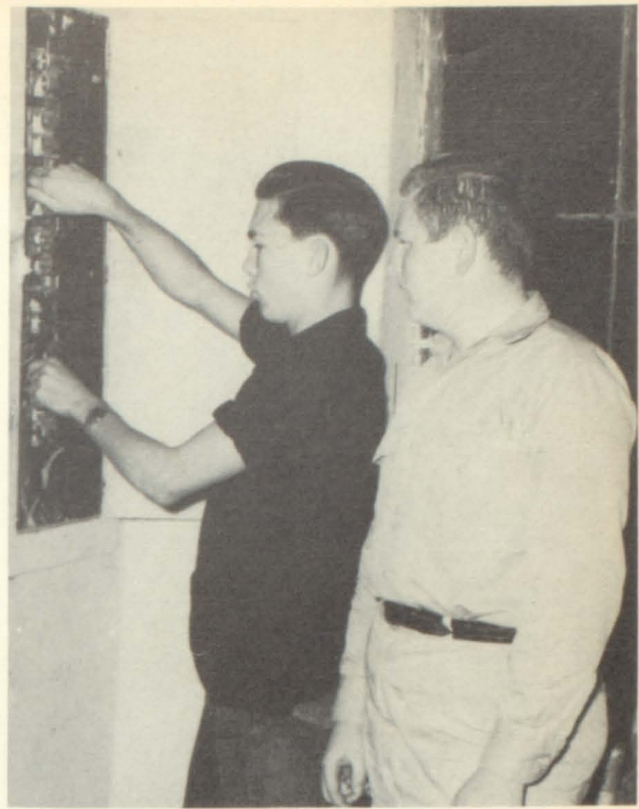

Lights



Stage sets



Ward robe



CAST

JIM BARTLETT, in the Construction Business BOBBY ABERNATHY
 DELIA BARTLETT, his wife MAUDINE PITTS
 BUNNY, their daughter BETTY SUE BELL
 TOMMIE, their son CHARLES SMITH
 NETTIE, another daughter MARTHA REED
 LIZZIE, the maid WANDA McClURE
 JESSICA ATWOOD, Bunny's guest JAMILLE MILLER
 DELPHINE LINDLEY, another of Bunny's guests MARTHA JO REECE
 STEVE HENDERSON, an admirer of Bunny.... JIMMIE FRIZZELL
 HUGH RANDALL, another admirer TAYLOR GILLIAM
 CAROL RUSSELL, the girl next door EDWINA HART
 MISS FLORA FENWICK, a naturalist EURODEAN CURTIS
 MRS. PHELPS, a contractor's wife PATSY OWEN



ACKNOWLEDGEMENTS TO:

Business Manager—Sue Connally.
 Publicity—Charley Hamill, Joyce Freeman, Patty Johnson.
 Personal Properties—Ruth Barron, Jean Hendricks.
 Stage Crew—R. C. Harris, Charley Hamill, James Baker,
 Jimmy Mitchell.
 Costumes—Janis Hutcheson, Robert Tucker.
 Make-Up—Wanda McClure, Joyce Freeman, Joan Tompkins,
 Sally Rogers, Dorothy Horn.

"SUNDAY'S CHILD"



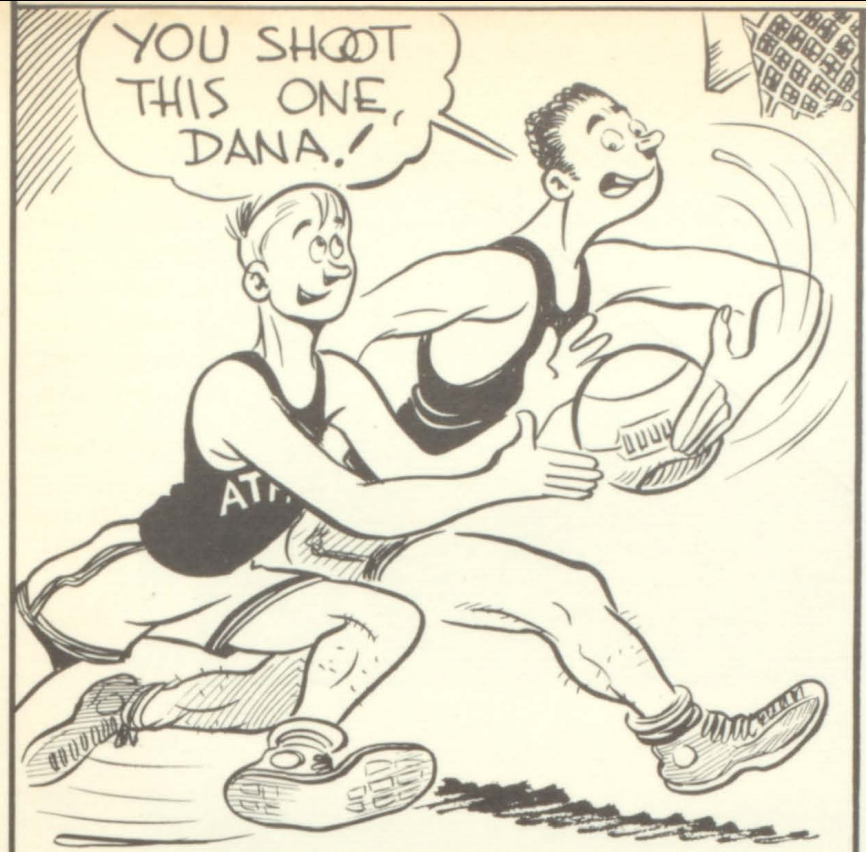

1930---THE YEAR THE ATHENS HORNETS WON THE NATIONAL HIGH SCHOOL BASKETBALL TITLE AT CHICAGO FOR THE 2^D STRAIGHT YEAR.

SUGGESTED BY ELTON MILLER. *Bill McClanahan*

Used by permission of
THE DALLAS MORNING NEWS





KEY CLUB



SPANISH CLUB



BOOK REVIEW CLUB

K
E
Y



JIMMY FRIZZELL
Secretary



BILLY BANDY
Vice-president



RONNIE LONG
President

S
P
A
N
I
S
H
C
L
U
B



STANLEY HOOPER
Secretary



SALLY ROGERS
Vice-President



JERRY McWHORTER
President

B
O
O
K
R
E
V
I
E
W



VIRGINIA BARNES
Secretary

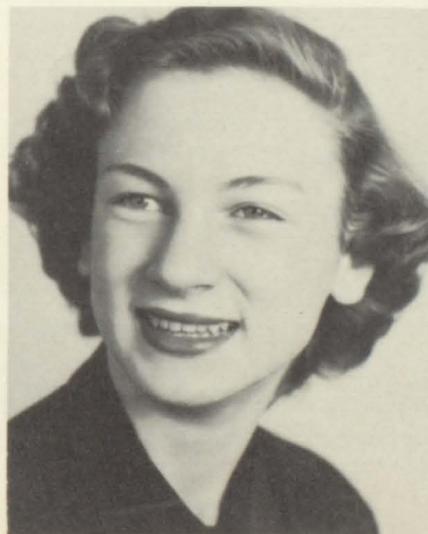

PATTY JOHNSON
Vice-President



MARY ALICE MORGAN
President

A.H.S.



CHORAL



CLASS



The Band



JERRE CUPP
MASCOT



MARTHA JEAN REED
DRUM MAJOR



EURODEAN CURTIS MAUDINE PITTS
FRONT
LINE
PATTY JOHNSON JOAN TOMPKINS





Patty Johnson Kathleen Bratton Joan Tompkins
 Eurodean Curtis Martha Jean Reed Maudine Pitts



Mary Ellen Martin, Juanita Black, Earl Black, Billy Joe Reed,
 Wilda Evans



Durward Carter, Evelyn McElhaney, Sandra Gober, Ronnie Henderson



Jessie Collier,
Joe Tindel Richard Kendrick, DeWayne Williamson,
Jeanneen Thornton, JoAnn Knott, Charles Harwell,
Shirley Herriage



Jean Mc Cain, Charlotte Sherrill, Durward Carter, Evelyn McElhaney
 C.M. Crawford, Sue Conway, Madeline Scarbrough,
 Sandra Gober



James Baker
 Caroline Bates
 Marilyn Upshaw
 Sandra Upshaw
 Kathleen Bratton
 Patty Johnson, Maudine Pitts
 Thelma Tucker, Wilda Evans
 Roy Morgan
 Jackie Cox, Frank Johns



Billy Joe Reed

Jessie Collier

DeWayne Williamson

Phillip Gill

Joe Tindel

Richard Kendrick

Mary Jo Herndon



C.M. Crawford

John Ike Miller

Evelyn McElhane

Sue Conway

Charlotte Sherrill

Madeline Scarbrough

Durward Carter



Douglas Humble Aubrey Edwards James Baker
 Vernon Lambert Marilyn Upshaw Caroline Bates



JoAnn Knott DeWayne Williamson Everett Ware
 Shirley Herriage Charles Harwell Leon McGlaun



Maudine Pitts Mary Ellen Martin, Juanita Black, Earl Black, Billy Joe Reed
 Wilda Evans Mary Jo Herndon
 Thelma Tucker Roy Morgan Frank Johns



Fred McBurney Charles Campbell
 Jackie Dickey Mary Jo Reece Leah Ann Atkins



HOMEMAKING



C CLUB



BETTY JO SLAYTON
President



ETTA JEAN COBB
Vice-President



ELIZABETH GODWIN
Secretary



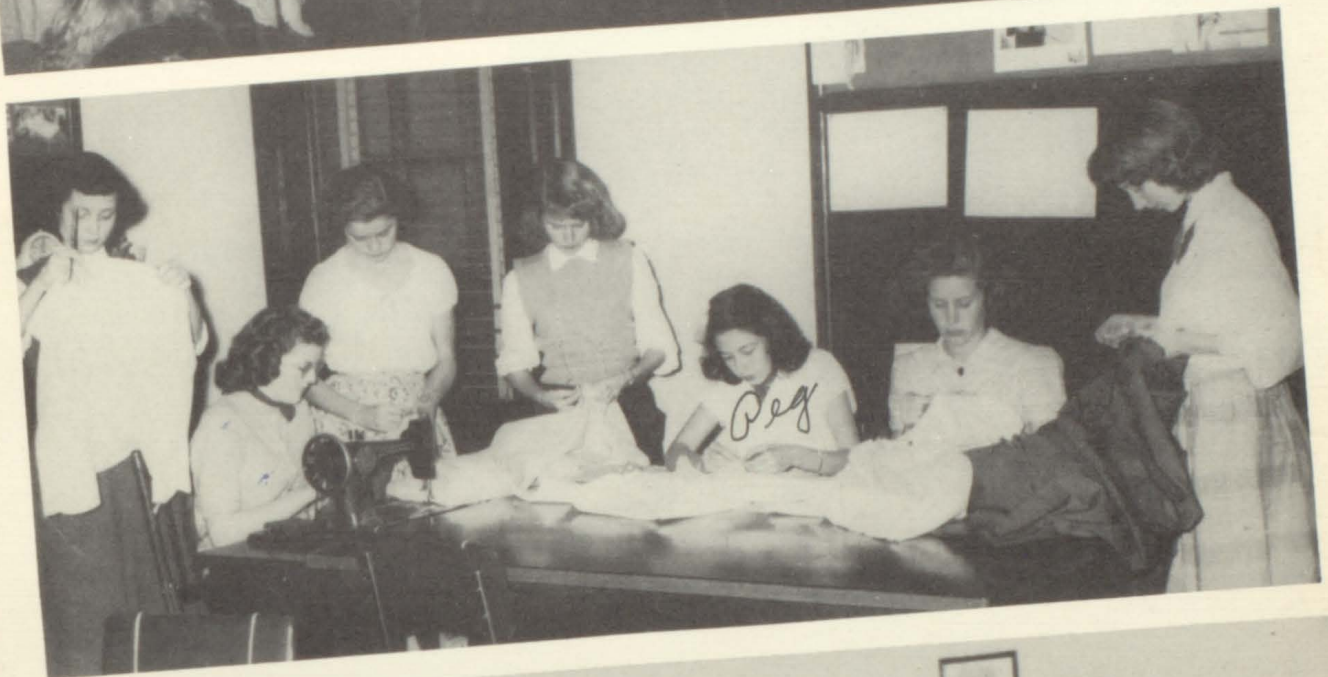





F.F.A.



Four First Place Banners Won
At The District Meet!

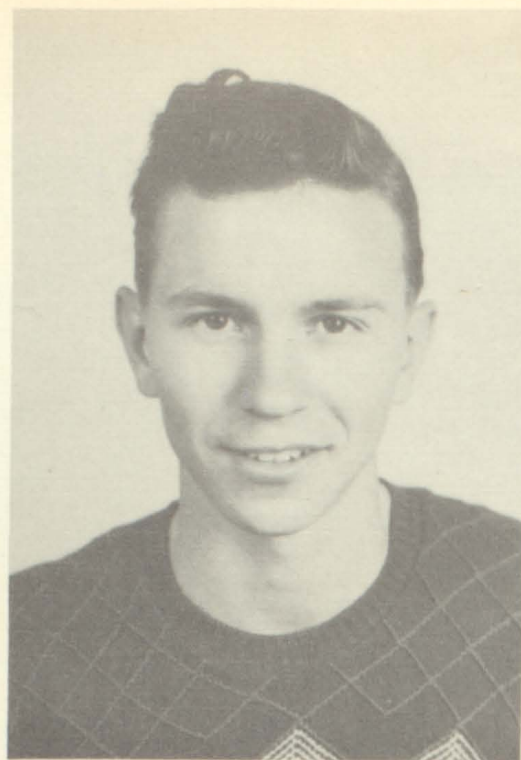
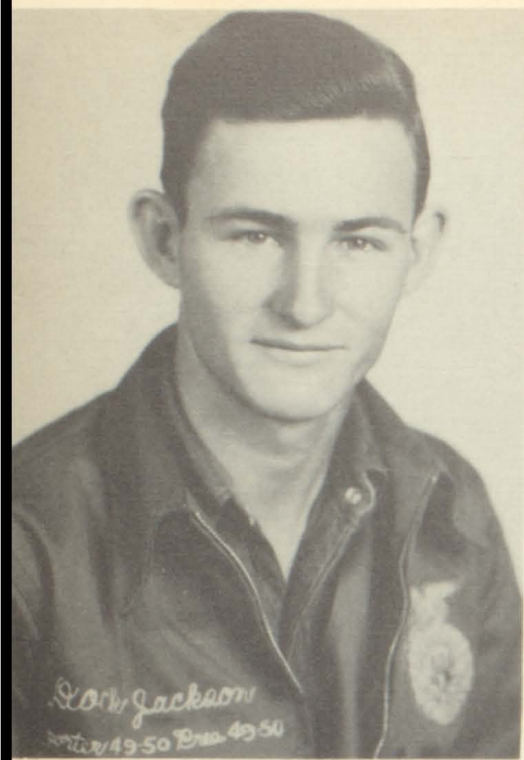

DOC JACKSON
President

JIMMY MITCHELL
Vice-President

R. C. HARRIS
Secretary



Going on a field trip



SENIOR QUIZ TEAM
 Archie Dennis, Donald Rounsavall,
 Barney Hicks

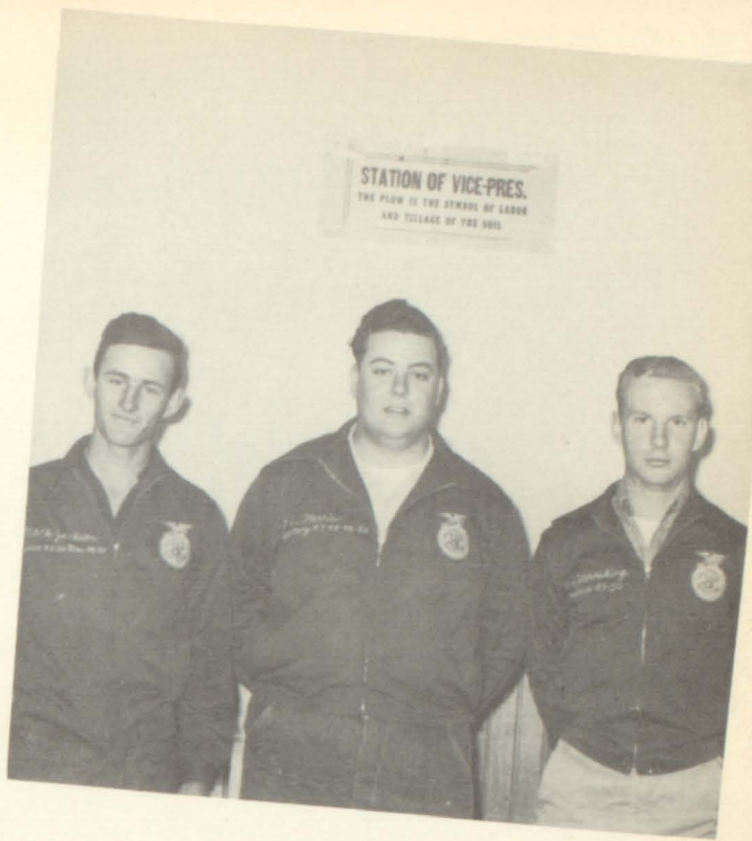

SENIOR SKILL TEAM
 Doc Jackson, R.C. Harris,
 Bill Werneking



JUNIOR QUIZ TEAM
 Jerry Halbert, Bobby Jones,
 Dan Everett



JUNIOR SKILL TEAM
 Wayne Jackson, Ferrell
 DeShazo, Royall Lee



Bill Werneking removes mistletoe from a pecan tree. Vaccination of dogs was one of the projects of the Agriculture Classes.





Barney Hicks, Archie Dennis, Donald Rounsavall, Mr. Rumbo

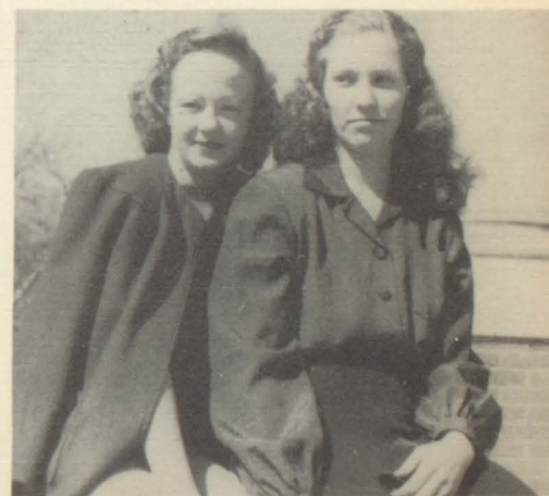
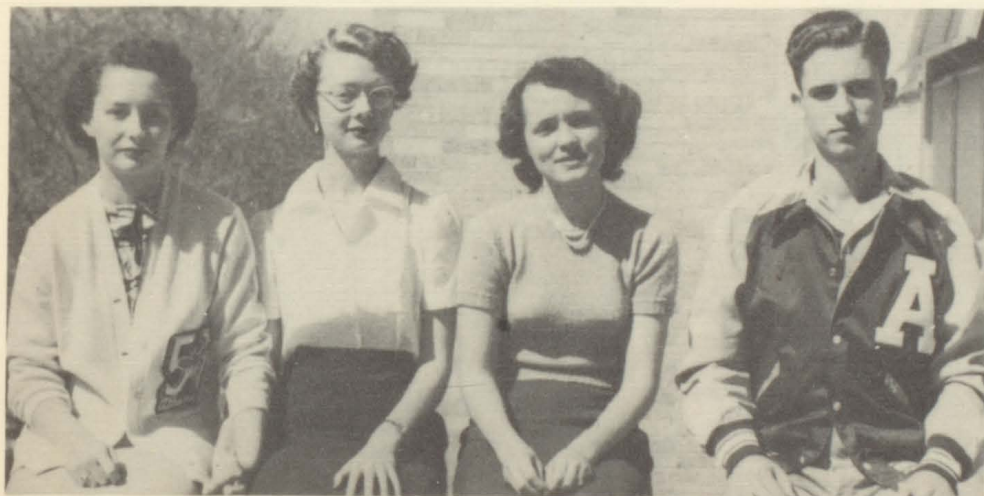

DEBATE: Joyce Freeman, Mary Alice Morgan,
Nancy Webb, Billy Pirtle
(Not shown: David Bennet)

NUMBER SENSE TEAM
Sue Helen Polk,
Mae Dean Kirk

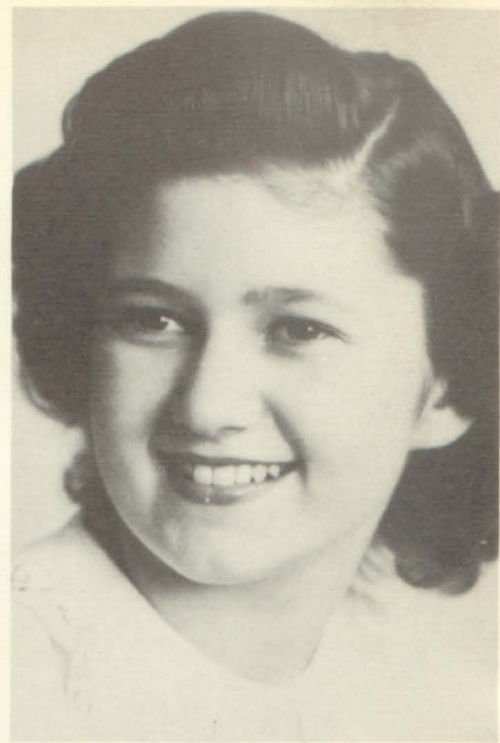

WANDA McCLURE
WINNER
AMERICAN LEGION
ORATORICAL
CONTEST

SENIOR SPELLING TEAM
Marilyn Murchison, Jerry Urquhart
(Not shown: Ferne Asher)



MUSICAL
MOMENTS
CLUB

Richard Kendrick
JoAnn Youngblood
Mary Alice Morgan
Danny Hart
Joan Williamson
Marilyn Murchison
Roy Morgan



SHORTHAND TEAM
Della Beth Nugent, Maudine Pitts



TYPING TEAM
Sally Rogers, Barbara Mayfield

DECLAMATION



Ferne Asher, Sandra Upshaw,
Patricia McDougle, Sandra Richard,
Valetta Stripling, Jessie Collier,
Barbara Loper



PRESS CLUB

Members of the PRESS CLUB crowd around Mrs. Bever, Sponsor, and discuss plans for the next issue of the paper, *The ATHENIAN*.

NEWS OF ATHENS HIGH SCHOOL



Grace Grider, Janis Hutcheson, and Betty Sue Bell check their assignments with Mrs. Bever.

THE ATHENIAN

EDITORIAL STAFF

Editor - In - Chief — Mary Jo Reece.

Associate Editor — Betty Sue Bell.

Reporters — Ruth Barron, Juanita Black, Sue Connally, Grace Grider, Jean Hendrix, Janis Hutcheson, Jamille Miller, Martha Jean Reed, Peggy Smith and Hollis Griffin.



Editor Reece, above, looks on as Jean Hendrix and Sue Connally type the final copies for the next issue.

Jamille Miller and Ruth Barron, right, ponder over a news story.



Juanita Black, Peggy Smith, and Hollis Griffin do preliminary work on their assignments.

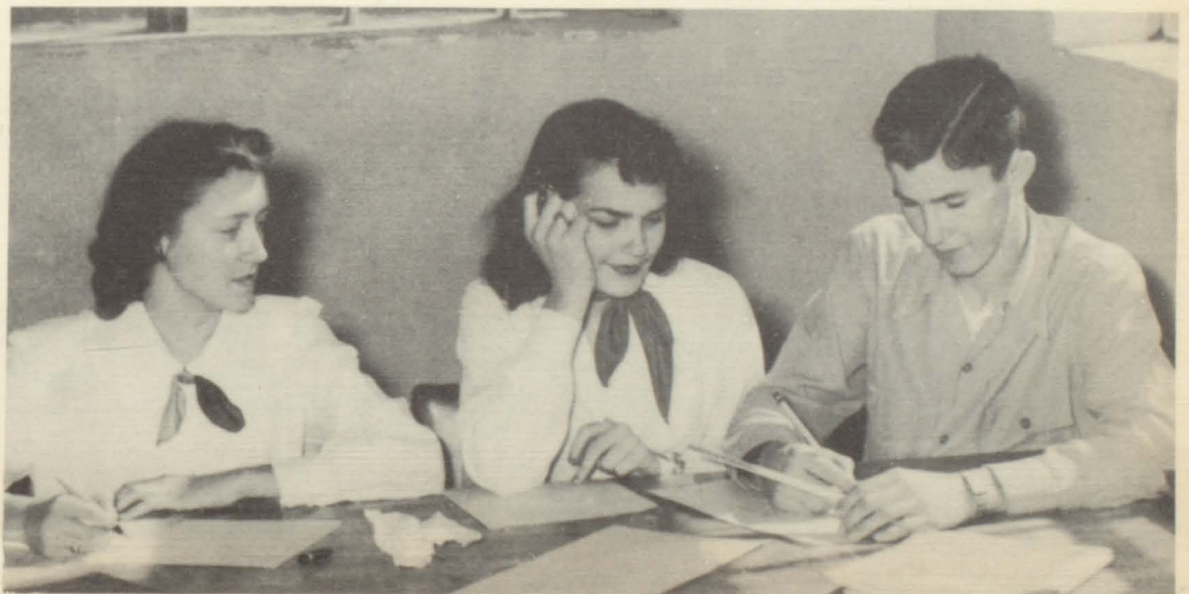



JUNIOR BOOK REVIEW CLUB



JUNIOR SPELLING CLUB



SENIOR SPELLING
GROUP



SUE CONNALLY
Representative
to
ARLINGTON STATE
COLLEGE
QUEEN CORONATION





PATRICIA McDOUGLE
Secretary

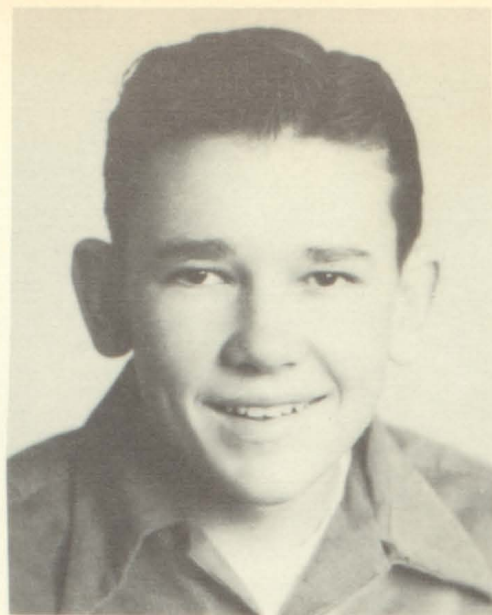

DAN CAMPBELL
President



JESSE COLLIER
Vice-President

JUNIOR
STUDENT



FRANK JOHNS

HIGH
COUNCIL



MARY ANN ODOM



MARY JANE RUMBO



VALETTA STRIPLING



SHIRLEY DEUPREE
Junior High Student Council



WAYNE EGGLESTON
Member, Junior Farm
Skill Team.

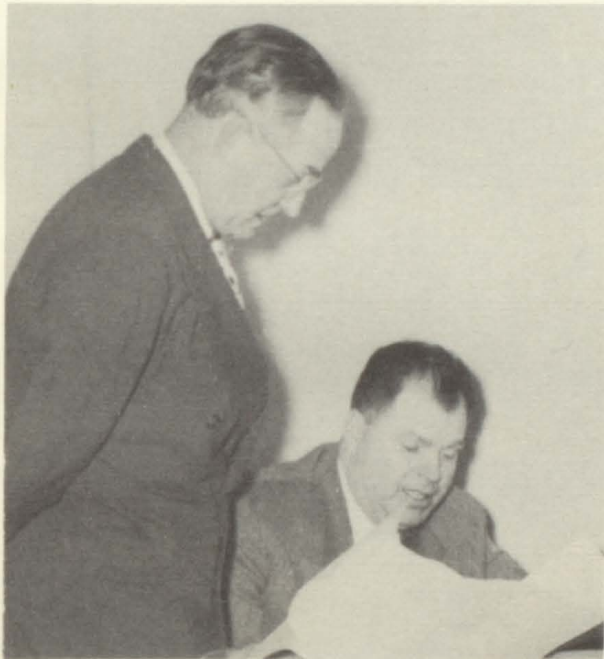

School Board Meeting

Producing the 1949-50 ATHENIAN has been hard work, but we enjoyed it. We want to state again that we sincerely regret any errors or omissions in the yearbook — they were unintentional.

We hope you like the 1949-50 ATHENIAN.

The Staff

ADVERTISEMENTS



We wish to thank the Advertisers listed in the following pages. Their support has helped to make possible the 1949-50 ATHENIAN.

The Staff

Charlcy's Beauty Shop

305 EAST TYLER STREET

OWNED AND OPERATED BY MRS. B. O. CAMPBELL

PHONE 679

ATHENS, TEXAS

PALACE
 DRUG STORE
 Where the Students
 Meet After School

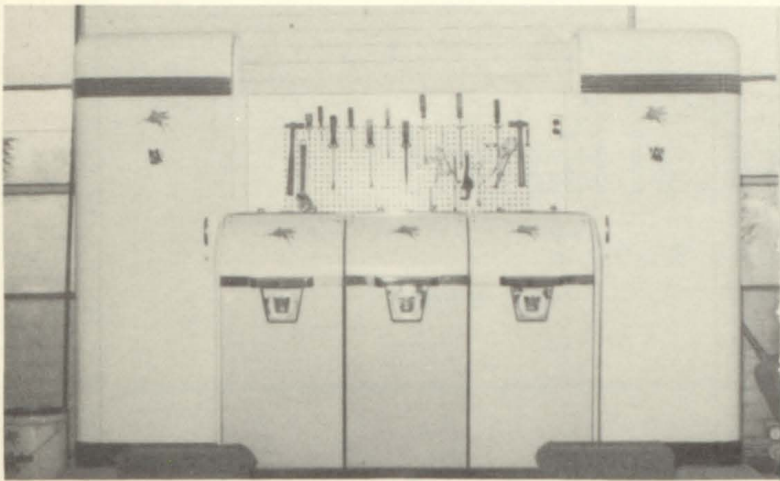

ANDERSONS MAGNOLIA STATION

WE SPECIALIZE IN LUBRICATION
 Wheels Packed - Universals Packed
 Let Us Do It — We Know How
 Phone 72

300 WEST CORCANA

ATHENS



James C. Spencer
 COUNTY JUDGE

HENDERSON COUNTY

**Drive a Ford
 and "FEEL" the difference**

There's a ^{NEW} Ford in your future

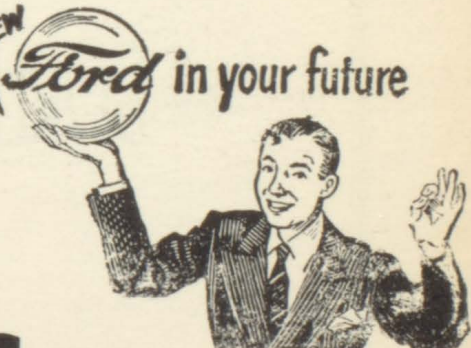

Hawn Motor Co.

Phone 221

Athens, Texas

DR. H. R. TUCKER
CHIROPRACTOR
8-12 AM—Office Hrs—1-5 PM
Office Over F&M State Bank
Athens, Texas
Office 63—Phone—Res. 53

Connally Electric Co.

PHONE 619

ATHENS, TEXAS

"WE SERVICE OUR APPLIANCES"

HARRISON'S HUMBLE STATION

SERVICE AROUND THE CLOCK

312 W. CORSICANA ST.

DIAL 3935

CORLEY BROTHERS FOOD STORE

FREE DELIVERY

DIAL 2295

B. D. CLARKE HARDWARE

IMPLEMENTS, ELECTRIC SUPPLIES
SPORTING GOODS

CROSLY & SHELVADOR REFRIGERATORS

110 W. CORSICANA

DIAL 3604

DODGE CARS—PLYMOUTH CARS

Dodge Job-Rated Trucks

Smith Motor Co.

Dodge and Plymouth

Phone 250

Athens, Texas

REIERSON'S MENS WEAR

H Bar C Western Clothes.

Jayson Shirts.

Dobbs Hats.

Leddy Boots.

Red Wing Oil Field Boots And Shoes.

ATHENS

TEXAS

REEDS STUDIO

School Portraits

Kodak Finishing

226 S. PALESTINE ST.

DIAL 3001

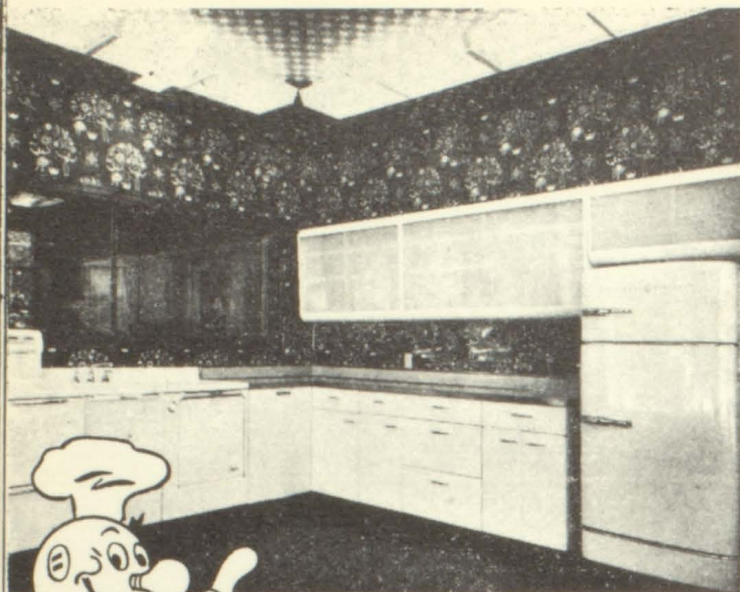

Beautiful . . . Practical and ALL ELECTRIC

Here's the kind of kitchen young moderns call a *dream* kitchen. Of course, it's electric! . . . with all the magic appliances that mean maximum cleanliness, beauty, speed, efficiency, and a minimum of drudgery!

An electric range for fast, accurate cooking with the automatic features that mean more leisure for you!

An electric refrigerator with generous space for fresh and frozen foods—and engineered to operate at far less cost than older models!

An electric sink . . . with automatic dishwasher and disposal unit to eliminate your two most irksome tasks: dishwashing and disposal of food wastes.

Yes, kitchen work is a snap . . . when it's done at the snap of a switch! So now that graduation is here, and you've begun to think about a kitchen of your own, just remember —

Wonderful Electric appliances make meal-making and hospitality a pleasure!

TEXAS POWER & LIGHT COMPANY

BENNETT SMITH, PRESIDENT
C. F. JONES, VICE PRESIDENT

MRS. ANNE MCKEOWN, TREASURER

W. R. MOORE, MANAGER

DIRECTORS

S. H. KING
JOE FOSTER
BENNETT SMITH
TRAVIS TODD
C. F. JONES
DR. H. R. TUCKER
AUSTEN HARGRAVES

Henderson County Chamber of Commerce

Athens, Texas

DIRECTORS

FATE CARTLEDGE
WINSTON NOWLIN
L. R. BARRON
DICK DWELLE
W. A. HAWN, JR.
DONALD LAMB
MILTON SMITH
SHELBY ROBBINS

KBUD

FRANK LARUE INSURANCE AGENCY

2nd FLOOR, LARUE BUILDING

ATHENS, TEXAS

Insurance

DIAL 3280

JAMES A. MILLER, Owner

North Side of Square — DIAL 2514

ATHENS

TEXAS

Western
Auto
Associate
Store

S. T. Bush

307 E. Tyler St.

STIRMAN JEWELRY
STORE

Athens' Leading Jewelers

TIRES

Firestone

RADIOS

Athens Home & Auto Supply

BATTERIES

FRED STONE, Manager

GUNS & FISHING TACKLE

FAMOUS for VALUES SINCE 1898



SAVE OUR GOLD STAMPS FOR VALUABLE PREMIUMS

HOME CORRAL CAFE

HOME COOKED FOOD

May Martin prop

6½ Miles on Palestine Hwy 19

Just One Price, One Just Price

 **PERKINS** 
BROTHERS COMPANY

HENRY MOTOR CO.

Chevrolet

GMC

Pontiac

DIAL 2525 + 3535

A. R. Cox Agency

General Insurance

205 E. TYLER ST.

DIAL 3232

STEEL-FLEX PISTON RINGS

WAGNER-LOCKHEED BRAKE PARTS

Welch Auto Supply Co.

221 East Tyler, Texas

ATHENS, TEXAS

RINSHED-MASON AUTO PAINTS

PARAMOUNT SEAT COVERS

NOWLINS

Home Appliance Co.

105 East Tyler Street
PLUMBING SUPPLIES

DIAL 2736
ELECTRICAL SUPPLIES

INTERNATIONAL

TRUCKS and POWER UNITS

FARMALL TRACTORS

and

Farm Implements

Come to see us for
Repairs and Parts

L. R. BARRON & CO.

REFRIGERATORS AND
HOME FREEZERS



WILSON MOTORS

212 E. TYLER ST.
ATHENS, TEXAS



"HIS MASTER'S VOICE"

SCHOOL

AND

OFFICE SUPPLIES

VICTROLA RECORDS

HAIRSTON BOOK STORE

DIAL 3523

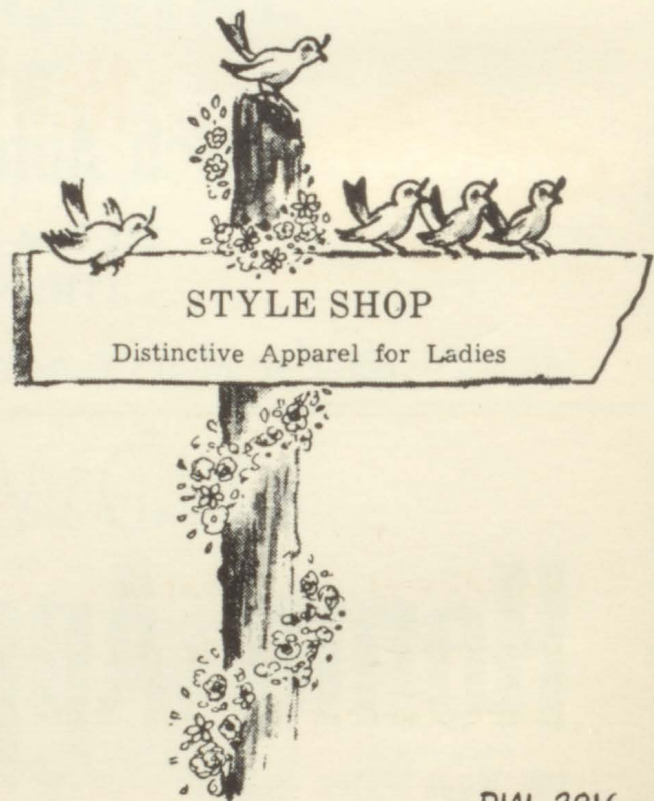

DIAL 2916

Athens Wholesale Candy Co.

Cigarettes, Cigars, Candies, Tobaccos,
Drugs and School Supplies
117 W. TYLER ST.

ATHENS, TEXAS

PHONE 895



RICHARDS MOTOR COMPANY

409 North Prairieville

DIAL 3521

ATHENS, TEXAS



Newbill Service Station

J.C. NEWBILL

J.L. COLLIER

DIAL 3147

ATHENS, TEX.

PIGGLY-WIGGLY

Year Around Thermostically Controlled Air Conditioning
Refrigerated Self-Service-Produce, Dairy, & Meat Departments
Large Parking Lot For Your Convenience

JUSTICE, MOORE & JUSTICE
ATTORNEYS AT LAW
ATHENS, TEXAS

General Practice

W. D. Justice

R. Homer Moore

W. Wayne Justice

HARRIS BALLOW

COUNTY SUPERINTENDENT

HENDERSON COUNTY

Always Ready to Serve You

Dry Goods
Clothing

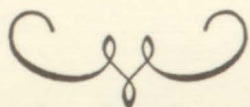

Ready-to- Wear
Shoes

MAYERS

ATHENS, TEXAS

Compliments of

TOM BAKER

ODORLESS DRY CLEANERS

SCOTT-CRAWFORD

TIRE COMPANY

KELVINATOR-REFRIGERATORS, RANGES, & HOME FREEZERS

402-404 North Paririeville Street

DIAL 2521

"Recapping Doesn't Cost—It Pays"

SPENCER HARDWARE CO.

ATHENS

TEXAS

J. P. Pickens & Co.

First National Bank Bldg.

DIAL 2915

Kamen's Dry Goods Store



Glamorous Fabrics!

Season's Best Colors!



THE ECONOMY CENTER OF ATHENS

JONES FURNITURE CO.

ELECTRICAL APPLIANCES, HOME FURNISHINGS, HARDWARE ITEMS

109 West Corsicana Street

Telephone No. 2812

ATHENS, TEXAS

Farmers & Merchants State Bank

ATHENS, TEX.

Member Federal Deposit Insurance Corp.
\$5,000.00 Maximum Insurance For Each Depositor

MORGAN FURNITURE & MATTRESS COMPANY

Dial 3831

•
FOR YOUR PROTECTION & REST
MORGAN'S
INNERSPRING MATTRESSES
ARE BEST

•
*Where Dollars Do Their Duty
and Values Never Cease*

119 W. TYLER

MRS. ANNA
BENNETT

COUNTY CLERK

HENDERSON
COUNTY



Sales and Service

DIAL 4132

•
A Modern Equipped Service Dept.
Plus Reliable Mechanics

•
RECONDITIONED AND GUARANTEED
USED CARS

Milton Motors

201 W. CORSICANA



"DIAMOND DAZE"

AUTHORIZED KEEPSAKE DEALER
WIDE SELECTION OF
GIFTS AND JEWELRY

CAMPBELL'S JEWELRY STORE

DIAL 3132

PERRY
BROS.

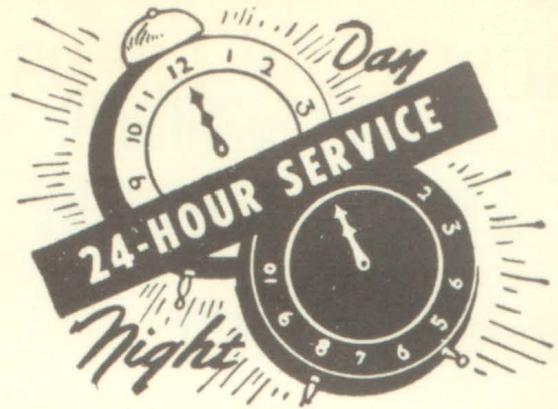

WEST
COURTS

Cafe

CHICKEN FINE SHORT
DINNERS STEAK ORDERS

J. Lewis Wardlow
TELEPHONE
3777

Distinctive

*Hair
Styling*

At Popular
Prices

Phone

2214

Evening Appointments

SANDERS Beauty Shop

Nell Stewart — 100 S. Palestine



WHEN YOU NEED

LUMBER

Call 2516

- Builders Hardware
- Glass
- Paint
- Roofing
- Insulation

"Call Us for Building Service"

THE BUILDING MATERIAL DEALERS

HAWN LUMBER CO.

W. Corsicana St.

SUPERIOR FEEDS

GOLD CHAIN FLOUR
RED CHAIN FEEDS

ROBBINS BROTHERS

Since 1912
Feeds

WHOLESALE GROCERIES



"Don't leave him, Doc, till his
Daddy builds his new home.

"It's going to be built from ma-
terials from

WILLIFORD
LUMBER CO.
ATHENS - TEXAS

ROYALL'S MAN SHOP
SUITS MADE TO ORDER
Men's Outfitters

●
Prompt Service

Cash and Carry

or

Pick Up and Deliver

●
ROYALL CLEANERS

DIAL 2610

ATHENS FURNITURE
COMPANY

Eugene Spencer, Owner

220-222 N. Prairieville

FRIGIDAIRE APPLIANCES

Furniture

*Everything For The
Home!*

EASY PAYMENTS

E. & T. AUTO SUPPLY COMPANY

EMERSON RADIO SALES AND SERVICE
PERFECT CIRCLE PISTON RINGS—PLOMB TOOLS

DIAL 3574

ATHENS, TEXAS

Robinson Drug Store

Athens, Texas

M. A. ASHER

305 3/4 EAST TYLER

DIAL 2205



YOU ALWAYS SAVE MORE AND SPEND LESS AT

J.C. PENNEY CO.

DIAL 2901

DIXIE
AND
LIBERTY
THEATRES
ATHENS, TEXAS



COMPLIMENTS
OF

JEAN DAY
COUNTY ATTORNEY
HENDERSON COUNTY

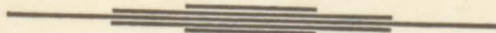

Horace Rogers



TEXACO
PRODUCTS

THE GLOBE
SHOE STORE
Headquarters
for
FLORSHEIM SHOES
for Men
NATURALIZED SHOES
for Women
RED GOOSE SHOES
for Children

ATHENS TEXAS

The Athens Review

Athens, Texas

ATHENS DAILY REVIEW
ESTABLISHED 1900

ATHENS WEEKLY REVIEW
ESTABLISHED 1955

VanderMeer's Locker Service

HALLMARK HUMBLE STATION

LOCATED AT THE "Y"

DIAL 3101

SPURLOCK'S PRESCRIPTION SHOP
Professional & Personal Service

DIAL 3260

NEXT DOOR TO TEXAN THEATER

YOUR
TEXAN
THEATRE

ROY PARNELL
OWNER & MANAGER

STEAKS



Meet Your Friends at

B & B

Featuring.....

- Delicious Steaks
- Chicken Dinners
- Sandwiches
- Regular Dinners
- Perfect Coffee

LACY COX, Owner

B & B CAFE

Dial 3242

W. Side Square



DeSOTO—PLYMOUTH
Sales and Service
Body and Fender Work



Harris & Milstead Motor Co.

DIAL 2732

Athens, Texas

Stirman Drug Store

Athens

Texas

THE FIRST NATIONAL BANK

Athens, Texas

-----SERVING THE PUBLIC SINCE 1890

-----SAFETY DEPOSIT BOXES FOR YOU

-----NIGHT DEPOSITORY FOR YOUR SAFETY

-----COURTEOUS TREATMENT

We Appreciate Your Business

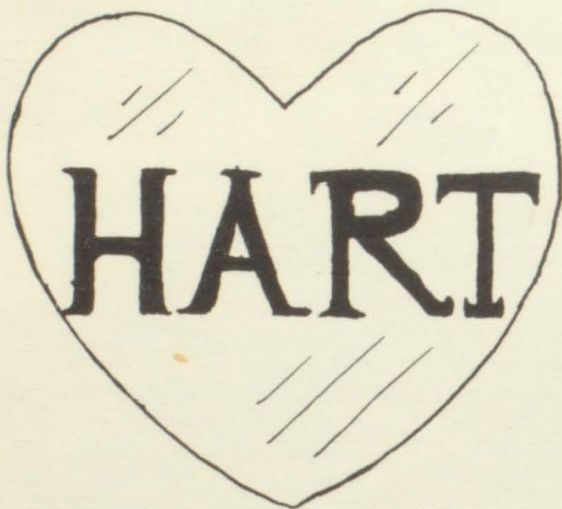

Cleaning Pressing
Laundering
DIAL 2727

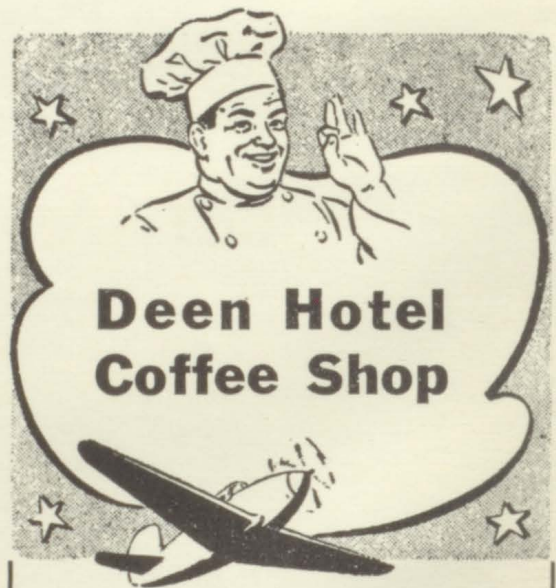

**Deen Hotel
Coffee Shop**

Food with a Reputation

STEAKS - LUNCHES
SHORT ORDERS

Delicious Toasted Sandwiches

Dial 2811

Mr. & MRS. A. R. STRIPLING, Owners

